

DEPARTMENT OF THE ARMY TECHNICAL MANUAL

TECHNICAL MANUAL

ORGANIZATIONAL, DIRECT SUPPORT
AND GENERAL SUPPORT MAINTENANCE
REPAIR PARTS AND SPECIAL TOOLS LIST
(INCLUDING DEPOT MAINTENANCE
REPAIR PARTS AND SPECIAL TOOLS'
PRINTING PRESS, MOTOR DRIVEN, 208V

(HESS AND BARKER MODEL 3-CX)

FSN 3610-617-7566

CHANGE }
No 1 }

HEADQUARTERS
DEPARTMENT OF THE ARMY
W.ASHINGTON, D.C., 30 August 1974

**Organizational, Direct Support and General Support
Maintenance Repair Parts and Special Tools Lists
(Including Depot Maintenance Repair Parts
and Special Tools Lists)**

**PRINTING PRESS; MOTOR DRIVEN; 208V
(HESS AND BARKER MODEL 3-CX) FSN 3610-617-7566**

TM 10-3610-215-24P, 31 December 1973, is changed as follows:

Add the following on page 31.

(1) SMR CODE	(2) FEDERAL STOCK NUMBER	(3) DESCRIPTION REFERENCE NUMBER & MFR CODE USABLE ON CODE		(4) UNIT OF MEAS	(5) QTY INC IN UNIT	(6) 15 DAY ORGANIZATIONAL MAINTENANCE ALW				(7) ILLUSTRATION	
						(a)	(b)	(c)	(d)	(a)	(b)
						1-5	6-20	21-50	51-100	FIGURE NO.	ITEM NO.
P-O-	4730-431-6342	SLEEVE, COMPRESSION B133 (70925)		EA	1	REF	REF	REF	REF	6	233
P-O-	4730-431-6341	ADAPTER, ELBOW_ B3313 (70925)		EA	1	REF-	REF	REF	REF	6	234
P-O-	4730-431-6340	METERING UNIT EA B3315 (70925)			1	REF	REF	REF	REF	6	235
M-O-		OIL LINE, 6-WAY MANIFOLD TO INTERMEDIATE DRIVE GEAR 6-1-4145-51-1 (81377) MANUFACTURED FROM TUBE, COPPER 3C22 (70925) FSN 4710-451-2784		EA	1					6	236
P-O-	4730-431-6345	NUT, COMPRESSION B3312 (70925)		EA	1	REF	REF	REF	REF	6	237
P-O-	4730-431-6342	SLEEVE, COMPRESSION B3313 (70925)		EA	1	REF	REF	REF	REF	6	238
P-O-		BUSHING, COMPRESSION B3373 (70925)		EA	1	REF	REF	REF	REF	6	239
P-O-	4730-431-6342	SLEEVE, COMPRESSION B3313(70925)		EA	1	REF	REF	REF	REF	6	240
P-O-	4730-431-6341	ADAPTER, ELBOW B3431 (70925)		EA	1	REF	REF	REF	REF	6	241
P-O-	4730-431-6340	METERING UNIT B3315 -(70925).		EA	1	REF	REF	REF	REF	6	242
M-O-		OIL LINE, 6-WAY MANIFOLD TO INTERMEDIATE DRIVE GEAR 6-1-4145-51-1 (81337) MANUFACTURED FROM TUBE, COPPER 3C22 (70925) FSN 4710-451-2784		EA	1					6	243
P-O-	4730-431-6343	NUT, COMPRESSION B3312 (70925).		EA	1	REF	REF	REF	REF	6	244
P-O-	4730-431-6342	SLEEVE, COMPRESSION B3313(70925)		LA	1	REF	REF	REF	REF	6	245
P-O-		BUSHING, COMPRESSION B3373 (70925).		EA	1	REF	REF	REF	REF	6	246
P-O-	4730-431-6342	SLEEVE, COMPRESSION B3313(70925)		EA	1	REF	REF	REF	REF	6	247
P-O-	4730-431-6341	ADAPTER, ELBOW_ B3431 (70925).		EA	1	REF	REF	REF	REF	6	248
P-O-	4730-431-6340	METERING UNIT B3315 (70925).		EA	1	REF	REF	REF	REF	6	249
P-O-	4720-019-4126	HOSE ASSEMBLY TYPE SS 12 IN. LG B4588 (70925)		EA	1	REF	REF	REF	REF	6	250

(1) SMR CODE	(2) FEDERAL STOCK NUMBER	(3) DESCRIPTION REFERENCE NUMBER & MFR CODE USABLE ON CODE		(4) UNIT OF MEAS	(5) QTY INC IN UNIT	(6) 15 DAY ORGANIZATIONAL MAINTENANCE ALW				(7) ILLUSTRATION	
						(a)	(b)	(c)	(d)	(a)	(b)
						1-5	6-20	21-50	51-100	FIGURE NO.	ITEM NO.
P-O-	4730359-9013	BUSHING, COMPRESSION B1371 (70925)		EA	2	REF	REF	REF	REF	6	251
P-O-	4730-142-1482	SLEEVE, COMPRESSION B1061 (70925).		EA	2	REF	REF	REF	REF	6	252
P-O-	5305-225-3839	SCREW, CAP, HEX HD STL, CAD-PLD, 1/4-20 UNC-2A 1 IN LG MS90725-8 (96906)		EA	2	REF	REF	REF	REF	6	253
P-O-	3610-325-3103	MANIFOLD, 6-WAY B3264 (70925)		EA	1	REF	REF	REF	REF	6	254
X2-0-		BRACKET, ANGLE 6-1-4151-51-29 (81337)		EA	1					6	255
P-O-		SPACER 6-1-4146-51-30 (81337)		EA	2					6	256

By Order of the Secretary of the Army:

Official:

VERNE L. BOWERS

*Major General, United States Army
The Adjutant General*

CREIGHTON W. ABRAMS
*General, United States Army
Chief of Staff*

Distribution:

To be distributed In accordance with DA Form 12-25A (qty rqr block No. 854) Organizational Maintenance Requirements for Printing and Reproduction Equipment: Platemaker and Copier.

☆ U.S. GOVERNMENT PRINTING OFFICE: 1974-665133/163

**ORGANIZATIONAL, DIRECT SUPPORT AND
 GENERAL SUPPORT MAINTENANCE
 REPAIR PARTS AND SPECIAL TOOLS LIST
 (INCLUDING DEPOT MAINTENANCE REPAIR PARTS
 AND SPECIAL TOOLS)
 PRINTING PRESS, MOTOR DRIVEN, 208V,
 (HESS AND BARKER MODEL 3-CX)
 FSN 3610-617-7566
 Current as of 31 October 1973**

		Paragraph	Page
SECTION	I. INTRODUCTION.....		v
	II. PRESCRIBED LOAD ALLOWANCE.....		1
	III. REPAIR PARTS FOR ORGANIZATIONAL MAINTENANCE.....		9
		Listing	Illust
		page	fig
Group 01.	Guards.....	1	
	Rear side guard assembly.....		1
	Offset unit rear guard assembly.....		2
	Delivery unit rear guard assembly.....		3
	Operator side guards.....		4
02.	Oil Lines.....	15	
	Drive and tending side oil lines.....		5
	Offset unit drive and tending side oil lines.....		6
	Delivery unit drive and tending side oil lines.....		7
03.	Feeder.....	37	
	Feeder Assembly.....		8
	Speed Control.....		9
04.	Offset Unit.....	46	
	Wash-up device assembly.....		10
	Paper break mechanism assembly.....		11
	Throw-off assembly.....		12
	Outerlinkage assembly.....		13
	Ink motion assembly.....		14
	Cylinder and main drive assembly.....		15
	Water stop assembly.....		16
	Water motion assembly.....		17
05.	Water Bottle and Bracket Assembly.....	73	
	Water level unit.....		18
06.	Deliver Unit.....	74	
	Trolley paper guide and nipping roller alignment assembly.....		19
	Slowdown sheeter alignment assembly.....		20
	Delivery board and guide assembly.....		21
07.	Compensator Rollers and Levers Assembly.....	90	
	Compensator rollers and levers assembly.....		22
08.	Turn Bars Assembly.....	92	
	Turn bars assembly.....		23

	Listing page	Illust fig
09. Air Pump and Blower Motor Assembly.....	94	
Air pump and blower motor assembly.....		24
Oil separator.....		25
Automatic oiler.....		26
Air pump.....		27
10. Automatic Lubricator.....	96	
Automatic lubricator.....		29
12. Press Frame Structure.....	97	
Press frame structure.....		32
13. Electrical Components.....	97	
D.C. drive motor.....		33
Cabinet assembly.....		35
VSX regulator panel assembly.....		43
B panel assembly.....		44
Power unit.....		45
Main operator's station.....		47
15. Press Package.....	99	
Press package assembly.....		49
16. Cabinets.....	100	
Cabinet assembly A.....		50
Cabinet assembly B.....		51
Cabinet assembly C.....		52
Cabinet assembly D.....		53
Cabinet assembly E.....		54
Cabinet assembly F.....		55
SECTION IV. SPECIAL TOOLS, TEST AND SUPPORT EQUIPMENT FOR ORGANIZATIONAL MAINTENANCE.....	108	
Group 17. Special Tools and Support Equipment.....	108	56
Plate bending jig assembly.....		57
SECTION V. REPAIR PARTS FOR DIRECT SUPPORT, GENERAL SUPPORT AND DEPOT MAINTENANCE.....	110	
Group 01. Guards.....	110	
Rear side guard assembly.....		1
Offset unit rear guard assembly.....		2
Delivery unit rear guard assembly.....		3
Operator side guards.....		4
02. Oil Lines.....	116	
Drive and tending side oil line assembly.....		5
Offset unit drive and tending side oil line assembly.....		6
Delivery unit drive and tending side oil line assembly.....		7
03. Feeder.....	139	
Feeder Assembly.....		8
Speed control.....		9
04. Offset Unit.....	153	
Wash-up device assembly.....		10
Paper break mechanism assembly.....		11
Throw-off assembly.....		12
Outerlinkage assembly.....		13
Ink motion assembly.....		14
Cylinder and main drive assembly.....		15
Water stop assembly.....		16
Water motion assembly.....		17
05. Water Bottle and Bracket Assembly.....	192	
Water level unit.....		18
06. Delivery Unit.....	193	
Trolley paper guide and nipping roller alignment assembly.....		19
Slowdown sheeter alignment assembly.....		20
Delivery board and guide assembly.....		21
07. Compensator Rollers and Levers Assembly.....	223	
Compensator rollers and levers assembly.....		22
08. Turn Bars Assembly.....	227	
Turn bars assembly.....		23

	Listing page	Illust fig
09. Air Pump and Blower Motor Assembly.....	232	
Air pump and blower motor assembly.....		24
Oil separator.....		25
Automatic oiler.....		26
Air pump.....		27
Blower motor.....		28
10. Automatic Lubricator.....	236	
Automatic lubricator.....		29
11. Static Eliminator.....	236	
Static eliminator power unit.....		30
Static eliminator bars.....		31
12. Press Frame Structure.....	237	
Press frame structure.....		32
13. Electrical components.....	238	
D.C. Drive motor.....		33
Magnetic control.....		34
Cabinet assembly.....		35
Starter.....		36
Starter.....		37
Contactor.....		38
Auxiliary contactor.....		39
Dynamic braking assembly.....		40
Relay.....		41
Relay.....		42
VSX regulator panel assembly.....		43
B panel assembly.....		44
Power unit.....		45
Pushbutton stations.....		46
Main operator's station.....		47
14. Cables.....	257	
Cables.....		48
15. Press Package.....	258	
Press package assembly.....		49
16. Cabinets.....	260	
Cabinet assembly A.....		50
Cabinet assembly B.....		51
Cabinet assembly C.....		52
Cabinet assembly D.....		53
Cabinet assembly E.....		54
Cabinet assembly F.....		55
SECTION VI. SPECIAL TOOLS, TEST AND SUPPORT EQUIPMENT FOR DIRECT SUPPORT, GENERAL SUPPORT AND DEPOT MAINTENANCE....	269	
Group 17. Special Tools and Support Equipment.....	269	
Special Tools and Support Equipment.....		56
Plate Bending Jig Assembly.....		57
SECTION VII. FEDERAL STOCK NUMBER AND REFERENCE NUMBER INDEX.		371

**SECTION I
INTRODUCTION**

1. Scope

This manual lists repair parts and special tools required for the performance of organizational, direct support, general support, and depot maintenance of the printing press, model 3-CX.

2. General

This repair parts and special tools list is divided into the following sections.

a. Prescribed Lead Allowance (PLA)-Section IIA composite listing of repair parts, special tools and support equipment having quantitative allowances for initial stockage at the organizational level.

b. Repair Parts-Section III This section contains a list of repair parts authorized for the performance of maintenance of the organizational level.

c. Special Tools, Test and Support Equipment Section IV. This section contains a list of special tools, test and support equipment authorized for the performance of maintenance at the organizational level.

d. Repair Parts-Section V A list of the repair parts authorized for the performance of maintenance at the direct support, general support, and depot levels in figure and item number sequence.

e. Special Tools, Test and Support Equipment Section VI This section contains a list of special tools, test and support equipment authorized for the performance of maintenance at the direct support, general support, and depot levels.

f. Federal Stock Number and Reference Number Index-Section VII This section contains a list of Federal stock numbers in ascending numerical sequence, followed by a list of reference numbers appearing in all listings, in ascending alpha-numeric sequence, cross-referenced to the illustration figure and item number.

3. Explanation of Columns

The following provides an explanation of columns in the tabular lists in Sections III through VI.

a. Source, Maintenance, and Recoverability Codes (SMR).

(1) *Source code* Indicates the source for the listed items. Source Codes are:

<i>Code</i>	<i>Explanation</i>
P	Repair Parts, Special Tools and Test Equipment supplied from the GSA/DSA, or Army supply system, and authorized for use at indicated maintenance categories.

<i>Code</i>	<i>Explanation</i>
P2	Repair Parts, Special Tools and Test Equipment which are procured and stocked for insurance purposes because the combat or military essentially of the end item dictates that a minimum quantity be available in the supply system.
M	Repair Parts, Special Tools and Test Equipment which are not procured or stocked, as such, in the supply system but are to be manufactured at indicated maintenance levels.
A	Assemblies which are not procured or stocked as such, but care made up of two or more units. Such component units carry individual stock numbers and descriptions, are procured and stocked and can be assembled to form the required assembly at indicated maintenance categories.
X	Parts and assemblies that are not procured or stocked because the failure rate is normally below that of the applicable end item or component. The failure of such part or assembly should result in retirement of the end item from the supply system.
X1	Repair Parts which are not procured or stocked. The requirement for such items will be filled by the next higher assembly or component.
X2	Repair Parts, Special Tools and Test Equipment which are not stocked and have no foreseen mortality. The indicated maintenance category requiring such repair parts will attempt to obtain the parts through cannibalization of salvage, the item may be requisitioned with exception data, from the end item manager, for immediate use.
G	Major assemblies that are procured with PEMA funds for initial issue only as exchange assemblies at DSU and GSU level. These assemblies will not be stocked above the DS and GS level or returned to depot supply level.

(2) *Maintenance code* Indicates the lowest category of maintenance authorized to install the listed item. The maintenance codes are:

<i>Code</i>	<i>Explanation</i>
C	Crew or Operator maintenance
O	Organizational maintenance
F	Direct Support maintenance
H	General Support maintenance
D	Depot maintenance

(3) *Recoverability code* Indicates whether unserviceable items should be returned for recovery or salvage. Items not coded are expendable.

Recoverability codes are:

<i>Code</i>	<i>Explanation</i>
R	Applied to repair parts, (assemblies or components) special tools and test equipment which

<i>Code</i>	<i>Explanation</i>
	are considered economically reparable at direct and general support maintenance levels. When the item is no longer economically reparable, it is normally disposed of at the GS level. When supply consideration dictate, some of these repair parts may be listed for automatic return to supply for depot level repair as set forth in AR 710-50. When so listed, they will be replaced by supply on an exchange basis.
S	Repair Parts, Special Tools, Test Equipment and assemblies which are economically reparable at DSU and GSU activities and which normally are furnished by supply on an exchange basis. When items are determined by a GSU to be uneconomically reparable, they will be evacuated to a depot for evaluation and analysis before final disposition.
T	Higher dollar value recoverable repair parts, special tools and test equipment which are subject to special handling and are issued on an exchange basis. Such items will be repaired or overhauled at depot maintenance activities only. No repair may be accomplished at lower levels.
U	Repair Parts, Special Tools and Test Equipment specifically selected for salvage by reclamation units because of precious metal content, critical materials, high dollar value or reusable casings or castings.

b. *Federal Stock Number, Column (2)* Indicates the Federal stock number assigned to the item and will be used for requisitioning purposes.

c. *Description, Column (3)* Indicates the Federal item name and any additional description of the item required. Assembly components and subassemblies are indented under major assemblies. The abbreviation "w/e" when used as part of the nomenclature, indicates the Federal stock number includes all armament, equipment, accessories, and repair parts issued with the item. A part number or other reference number is followed by the applicable five-digit Federal supply code for manufacturers in parenthesis. Repair parts quantities included in kits and sets are shown in front of the repair part name. Material required for manufacture or fabrication is identified.

d. *Unit of Measure (U/M), Column (4)* A two-character alphabetic abbreviation indicating the amount or quantity of the item, as used, upon which the allowances are based, e.g. ft., ea., pr., etc.

e. *Quantity incorporated in Unit, Column (5)* Indicates the quantity of the item used in the assembly group. A "V" appearing in this column in lieu of a quantity indicates that a definite quantity cannot be indicated (e.g. shims, spacers, etc.).

f. *Fifteen-Day Organizational Maintenance Allowance.*

(1) The allowance columns are divided into four subcolumns. Indicated in each subcolumn opposite the first appearance of each item is the total quantity of the items authorized for the number of equipments supported. Subsequent appearances of the same item will have the letters "REF" in the allowance column, indicating total allowance quantities will be shown with the first appearance of the item. To locate the referenced item, locate the FSN or reference number in the index. The earliest figure and item number is the referenced item. Items authorized for use as required but not for initial stockage are identified with an asterisk in the allowance column.

(2) The quantitative allowances for organizational level of maintenance represents one initial prescribed load for a 15-day period for the number of equipments supported. Units authorized additional prescribed loads will multiply the number of prescribed loads authorized by the quantity of the repair parts reflected in the appropriate density column to obtain the total quantity of repair parts authorized.

(3) Organizational units providing maintenance for more than 100 of these equipments shall determine the total quantity of parts required by: First, divide the number of equipments supported by 100 by moving the decimal two spaces left. Second, multiply the result by the quantity in the 51-100 density column. Example; authorized allowance for 51-100 equipments is 40; for 150 equipments, multiply 40 by 1.50 or 60 parts required.

g. *Thirty-Day DS/GS Maintenance Allowances, Columns 6 and 7.*

Note: Allowances in GS column are for GS maintenance only.

(1) The allowance columns are divided into three subcolumns. Indicated in each subcolumn, opposite the first appearance of each item, is the total quantity of items authorized for the number of equipments supported. Subsequent appearances of the same item will have the letters "REF" in the applicable allowance column. To locate the referenced item, locate the FSN or reference number in the index. The earliest figure and item number is the referenced item. Items authorized for use as required but not for initial stockage are identified with an asterisk in the allowance column.

(2) The quantitative allowance for DS/GS levels of maintenance will represent initial stockage for a 30-day period for the number of equipments supported.

(3) To determine allowances when supporting more than 100 of these equipments: First, divide the number of equipments supported by 100 by moving the decimal two places left. Second, multiply the result by the quantity in the 5-1000 density column. Example; authorized allowance

for 51-100 equipments is 40; for 150 equipments multiply 40 by 1.50 or 60 parts required.

h. One-year Allowance Per 100 Equipments/Contingency Planning Purposes This column indicates opposite the first appearance of each item the total quantity required for distribution and contingency planning purposes. Subsequent appearances of the same item will have the letters "REF" in this column. The range of items indicates total quantities of all authorized items required to provide for adequate support of 100 equipments for one year.

i. Depot Maintenance Allowance Per 100 Equipments This column indicates opposite the first appearance of each item, the total quantity authorized for depot maintenance of 100 equipments. Subsequent appearances of the same item will have the letters "REF" in this column. Items authorized for use but not for initial stockage are identified with an asterisk in the allowance column.

j. Illustration This column is divided as follows:

(1) *Figure number* Indicates the figure number of the illustration on which the item is shown.

(2) *Item number.* Indicates the callout number used to reference the item on the illustration.

4. Special Information

a. Repair parts mortality has been based on 7,000 hours of operation per year.

b. Parts which require manufacture or assembly of a category higher than that authorized for installation will indicate in the source column the higher category.

c. The following publication pertains to the printing press and its components:

TM 10-3610-215-14 Operators, Organizational, Direct and General Support Maintenance Manual

d. The same illustrations are used to illustrate the repair parts and special tools listed in both organizational maintenance section and in the section for DS, GS and Depot Maintenance.

e. Repair parts kits and gasket sets appear as the last entries in the repair parts listings for the group or assembly to which they apply.

5. How to Locate Repair Parts

a. When the Federal stock number or reference number is unknown:

(1) *First.* Using the table of contents, determine the assembly group within which the repair part belongs. This is necessary since illustrations are prepared for assembly groups, and listings are divided into the same groups.

(2) *Second.* Find the illustration covering the assembly group to which the repair part belongs.

(3) *Third.* Identify the repair part on the illustration and note the illustration figure and item number of the repair part.

(4) *Fourth.* Using the Repair Parts Listing, find the assembly group to which the repair part belongs and locate the illustration figure and item number on the illustration.

b. When the Federal stock number or reference number is known:

(1) *First.* Using the Index of Federal Stock Numbers and Reference Numbers find the pertinent Federal stock number or reference number. This index is in ascending FSN sequence followed by a list of reference numbers in alpha-numeric sequence, cross-referenced to the illustration figure number and item number.

(2) *Second.* Using the Repair Parts Listing, find the assembly group of the repair part and the illustration figure number and item number referenced in the Index of Federal Stock Numbers and Reference Numbers, then use the referenced item number to locate the repair part on the illustration.

6. Abbreviations

a.c.....	alternating current
bh.....	binding head
cad.....	cadmium
cres.....	corrosion resistant steel
csk.....	countersunk
dia.....	diameter
ea.....	each
f.e.....	front end
fh.....	flat head
filh.....	fillister head
fsn.....	federal stock number
hd.....	head
hdls.....	headless
hex.....	hexagon
hz.....	cycles
i.d.....	inside diameter
it.....	internal tooth
lg.....	long
lh.....	left hand
med.....	medium
nf.....	National Fine Thread
NO.....	number
NPT.....	National Pipe Thread
o.d.....	outside diameter
pct.....	percent
pld.....	plated
pnh.....	pan head
porm.....	plus or minus
ref.....	reference
rh.....	right hand
soc.....	socket
sq.....	square
sqh.....	square head
stl.....	steel
thd.....	thread
thk.....	thick
unc.....	Unified Coarse Thread

7. Federal Supply Codes For Manufacturers

<i>Code</i>	<i>Manufacturers</i>
01599.....	Reid Tool Supply Co. 2233 Temple Street Muskegon Heights, Mich. 49444
01930.....	Amerock Corp. 4000 Auburn St. Rockford, Ill. 61103
02563.....	Hanler Corporation 6 North Bond Street Mt. Vernon, New York 10550
02695.....	Sealmaster Bearing Division of Stephens and Adamson Mfg. Co. Ridgeway Avenue Aurora, Illinois 60507
12038.....	Simco Co., Inc. The 920 Walnut Street Lansdale, Pa. 19446
12084.....	Sim-Kor Lighting Fixture Co., Inc. D and Tioga Streets Philadelphia, Pa. 19134
12291.....	Dayton Rubber Co., Canada Ltd. Toronto, Ontario, Canada
21173.....	Ex-Cell-O Corp. 1200 Oakman Blvd. P.O. Box 386 Detroit, Mich. 48232
24455.....	General Electric Co. Lamp Division of Consumer Products Group Nella Park Cleveland, Ohio
27193.....	Cutler Hammer Inc. Specialty Products Division 4201 N. 27th Street Milwaukee, Wisc. 53216
28410.....	Hess and Barker 930 Washington Avenue Philadelphia, Pa. 19147
33909.....	Blackhawk Co. 2010 21/ Avenue Rock Island, Illinois 61201
35624.....	Leiman Bros. Inc. 140 E. Union Avenue East Rutherford, N.J. 07073
39318.....	McGlyn Hays Industries, Inc. Belleville, New Jersey
43334.....	New Departure - Hyatt Bearings Div. General Motors Corp. Hayes Avenue Sandusky, Ohio 44870
45014.....	Orange Roller Bearing Co., Inc. 557 Main Street Orange, N.J. 07051
50380.....	Reliance Electric Co. 24701 Euclid Avenue Cleveland, Ohio 44117
51378.....	Rockwood Sprinkler Co. 50 Harlow Street Worcester, Mass. 01650

<i>Code</i>	<i>Manufacturers</i>
52676.....	SKE Industries Inc. Front Street and Erie Avenue Philadelphia, Pa. 19132
56289.....	Sprague Electric Company North Adams, Mass. 01247
60038.....	Tinken Roller Bearing Co. 1835 Deuber Avenue, SW Canton, Ohio 44700
60380.....	Torrington Co., The 59 Field Torrington, Conn. 06790
62869.....	Veeder Root Inc. Counting Devices Division 70 Sargent Street Hartford, Conn. 06102
63743.....	Ward Leonard Electric Co. 30 South Street Mt. Vernon, New York 10550
70417.....	Chrysler Corp. Amplex Div. 6501 Harper Avenue Detroit, Mich. 48211
70925.....	Bijur Lubricating Co. 151 W. Passaic Street Rochelle Park, N.J. 07662
71041.....	Boston Gear Works Div., of North American Rockwell Corp. 14 Hayward Street Quincy, Mass. 02171
71366.....	Bunting Brass and Bronze Co. 724 and 30 Spencer Street Toledo, Ohio 43601
72560.....	Delco Products Div. General Motors Corp. 329 E. 1st Street
72623.....	Gatke Corp. 163 W. Wacker Drive Chicago, Ill. 60601
72625.....	Diamond Chain Co. Indianapolis, Ind. 46200
73734.....	Federal Screw Products, Inc. 3917 N. Kenzie Avenue Chicago, Ill. 60618
73988.....	Harrington and King Perforating Company, Inc. The 5655 Fillmore Street Chicago, Ill. 60644
74545.....	Hubbel Harvey Inc. State St. and Bostwich Ave. Bridgeport, Conn. 06602
76062.....	Marlin-Rockwell Co. Div. of TRW Inc. Sales & Service 402 Chandler Street Jamestown, N.Y. 14701
78189.....	Illinois Tool Works, Inc. Shakerproof Division St. Charles Road Elgin, Illinois 60126
79136.....	Waldes Kohinoor Inc. 47-16 Austel Place Long Island City, N.Y. 11101
81337.....	Army Natic Laboratories Mechanical Engineering Division

<i>Code</i>	<i>Manufacturer</i>
81348.....	Federal Specification Promulgated by General Services Administration
81350.....	Joint Army-Navy Specifications Promulgated by Standardization Div. Directorate of Logistics Services DSA
82634.....	McGill Mfg. Co., Inc. Electric Division Valparaiso, Ind. 46383
82994.....	Link Belt Division of FMC Corp. 2045 W. Hunting Park Avenue Philadelphia, Pa. 19140
83447.....	Alemite Co. of Boston Boston, Mass.
88044.....	Aeronautical Standards Corp. Dept. of Navy and Air Force
91337.....	Meehanite Metal Corp. 9909 Clayton Road St. Louis, Mo. 63124
91929.....	Honeywell Inc. Micro Switch Div. Chicago, and Spring Streets Freeport, Ill. 61032

8. Recommendation for Maintenance Publication Improvements

Report of errors, omissions, and recommendations for improving this publication by the user is encouraged. Reports should be submitted on DA Form 2028 (Recommended Changes to DA Publications) and forwarded direct to Commanding General, U.S. Army Troup Support Command. ATTN: AMSTS-MPP, 4300 Goodfellow Boulevard, St. Louis, Missouri 63120.

(1) FEDERAL STOCK NUMBER	(2) DESCRIPTION USABLE ON CODE	(3) 15-DAY ORGANIZATIONAL MAINTENANCE ALLOWANCE			
		(a) 1-5	(b) 6-20	(c) 21-50	(d) 51-100
	SECTION II. PRESCRIBED LOAD ALLOWANCE				
	GROUP 02 - OIL LINES				
3610-325-3103	MANIFOLD, 6-WAY			1	1
3610-325-3108	MANIFOLD, 8-WAY				1
3610-427-5861	MANIFOLD, 4-WAY SINGLE				1
3610-496-3433	MANIFOLD, 3-WAY				1
3895-994-7948	MANIFOLD, 5-WAY				1
4720-019-4126	HOSE ASSEMBLY, TYPE SS		1	1	3
4720-959-6768	HOSE ASSEMBLY, TYPE SS				1
4720-959-7153	HOSE ASSEMBLY, TYPE SS			1	1
4729-959-8046	HOSE ASSEMBLY, TYPE SS		1	1	3
4730-142-1482	SLEEVE, COMPRESSION	2	8	15	32
4730-324-2491	METERING UNIT		1	2	4
4730-359-9013	BUSHING, COMPRESSION	1	3	5	11
4730-420-6137	ADAPTER				1
4730-431-6342	SLEEVE, COMPRESSION	2	8	15	32
4730-431-6343	NUT, COMPRESSION	1	5	10	21
4730-496-3436	NUT, COMPRESSION		1	2	4
4730-784-0646	ADAPTER, ELBOW				1
4730-420-6137	ADAPTER, STRAIGHT				1
3610-350-5452	MANIFOLD, 6-WAY DOUBLE				1
4730-431-6340	METERING UNIT	2	8	15	32
4730-003-0986	BUSHING, COMPRESSION		1	2	5
4730-431-6341	ADAPTER, ELBOW		1	2	3
6685-478-5761	GAUGE, PRESSURE				1
	GROUP 03 - FEEDER				
3020-421-6960	GEAR, FEEDER, ROLLER				1
3110-950-3677	BEARING			1	2
3120-815-4292	BUSHING				1
3610-326-5738	BRAKE, LINING	1	2	4	8
3610-498-0220	CHUCK, EXPANSION, LEFT HAND			1	1
3610-789-3506	BEARING				1
4730-365-0231	FITTING, LUBRICATION DRIVE			1	1
4935-719-3152	BEARING				1
5305-482-8863	SCREW, MACHINE			1	2
5315-482-8866	ROD, BRAKE ADJUSTING				1
5315-482-8868	STUD, INTERMEDIATE GEAR				1
5340-233-7735	CLIP, THROWOFF HANDLE				1

(1) FEDERAL STOCK NUMBER	(2) DESCRIPTION USABLE ON CODE	(3) 15-DAY ORGANIZATIONAL MAINTENANCE ALLOWANCE			
		(a) 1-5	(b) 6-20	(c) 21-50	(d) 51-100
5340-263-5866	RING, RETAINING			1	1
5930-878-5745	SWITCH, SENSITIVE (SUPPLIED WITH ATTACHING PARTS)				1
3610-498-0220	CHUCK, EXPANSION, LEFT HAND			1	1
	GROUP 04 - OFFSET UNIT				
3020-121-9377	GEAR, INTERMEDIATE DRIVE			1	1
3020-418-4787	GEAR, CYLINDER DRIVE PLATE			1	1
3020-418-4790	GEAR, INTERMEDIATE			1	1
3020-418-4791	GEAR, INTERMEDIATE DRIVE				1
3020-421-3764	GEAR, INTERMEDIATE DRIVE			1	2
3020-421-3766	RATCHET, INK FOUNTAIN			1	1
3020-421-6957	GEAR, INTERMEDIATE DRIVE			1	1
3020-421-6959	GEAR, INTERMEDIATE DRIVE		1	1	3
3020-421-6961	GEAR, INTERMEDIATE DRIVE		1	1	3
3020-421-6962	SPROCKET, WATER MOTION DRIVE				1
3020-421-6964	GEAR, INK RATCHET AND CAM DRIVE			1	1
3020-421-6965	GEAR, INTERMEDIATE WATER MOTION			1	1
3020-421-9368	SPROCKET, WATER MOTION DRIVE			1	1
3020-421-9370	GEAR, INTERMEDIATE DRIVE			1	1
3020-421-9372	HUB, WATER MOTION DRIVE GEAR				1
3020-421-9376	GEAR, INTERMEDIATE			1	1
3020-421-9378	GEAR, INTERMEDIATE WATER MOTION DRIVE			1	1
3020-444-7126	GEAR, IMPRESSION CYLINDER DRIVE			1	1
3020-444-7135	GEAR, INTERMEDIATE DRIVE			1	1
3020-445-3772	GEAR, INTERMEDIATE DRIVE			1	1
3020-445-3769	GEAR, INTERMEDIATE			1	2
3020-482-5761	SPROCKET, DRIVE				1
3020-483-0615	SPROCKET, WATER MOTION DRIVE				1
3040-418-4756	LEVER, INK RATCHET ADJUSTING CAM				1
3040-418-4758	LEVER, INK RATCHET CAM				1
3040-418-4776	LEVER, VIBRATOR				1
3040-418-4777	LEVER, WATER DUCTOR				1
3040-419-4254	LEVER, INK DUCTOR			1	1
3040-419-5771	LEVER, CHAIN TIGHTENER				1
3040-419-5780	CAM, WATER DUCTOR				1
3040-419-5790	LEVER, REAR CYLINDER IMPRESSION TRIP				1
3040-419-5791	LEVER, WATER DUCTOR CAM ADJUSTING				1
3040-444-6973	LEVER, CYLINDER BLANKET THROW-OFF				1
3040-444-6975	LEVER, MAIN THROW-OFF				1
3040-444-9676	LEVER, MAIN TRIP				1

(1) FEDERAL STOCK NUMBER	(2) DESCRIPTION USABLE ON CODE	(3) 15-DAY ORGANIZATIONAL MAINTENANCE ALLOWANCE			
		(a) 1-5	(b) 6-20	(c) 21-50	(d) 51-100
3040-470-1683	LEVER, INK RATCHET PAWL			1	1
3040-470-1704	CAM, MOTION THROW-OFF				1
3040-497-1627	LEVER, INK MOTION TRIP			1	1
3110-227-3211	BEARING			1	1
3110-278-6895	BEARING, CAM FOLLOWER		1	1	3
3110-752-7567	BEARING				1
3110-909-3224	BEARING				1
3110-990-4223	BEARING, ROLLER		1	1	3
3120-287-6712	BUSHING				1
3120-426-4437	BUSHING				1
3120-478-5755	BUSHING				1
3120-661-7022	BUSHING				1
3120-661-7322	BUSHING			1	1
3120-689-3154	BUSHING				1
3610-256-5410	BLADE, WASH-UP DEVICE		1	1	3
3610-256-5412	HOLDER, BLADE				1
3610-418-4740	INK FORM AND DISTRIBUTION ROLLER ASSEMBLY		1	1	3
3610-418-4744	ROLLER ASSEMBLY, INK DUCTOR			1	1
3610-418-4745	PLATE, INK RATCHET ADJUSTING CAM				1
3610-418-4762	HANDLE WATER MOTION THROW-OFF				1
3610-418-4763	BLOCK, INK DISTRIBUTION ROLLER				1
3610-418-4765	WATER FORM AND DICTOR ROLLER		1	1	3
3610-418-4767	LINK, FRONT CYLINDER BLANKET TRIP				1
3610-419-8614	POPPET, INK FORM ROLLER				1
3610-419-8616	BLADE, INK FOUNTAIN			1	1
3610-419-8622	RETAINER, DUCTOR ROLLER				1
3610-419-8629	LINK, CYLINDER BLANKET THROW-OFF				1
3610-419-8632	CAM, INK DUCTOR				1
3610-422-0994	GUIDE, INK FORM ROLLER BRACKET			1	1
3610-422-1014	BLADE		1	1	3
3610-469-7688	RETAINER, INK DISTRIBUTION ROLLER			1	1
3610-478-5606	PLATE, INK FOUNTAIN RATCHET PAWL			1	1
3610-478-5709	ARM, PAPER BREAK ROLL				1
3610-495-6048	OFFSET BLANKET ASSEMBLY	2	8	16	34
3610-78,-0759	BUSHING				1
3750-630-9043	BUSHING, INK RATCHET			1	1
3825-390-8686	BEARING			1	1
5307-418-4711	STUD, INTERMEDIATE GEAR				1
5307-419-5761	STUD, INTERMEDIATE SEAR				1
5307-419-5762	STUD, GEAR				1
5307-419-5777	GUIDE, CYLINDER BLANKET THROW-OFF				1

(1) FEDERAL STOCK NUMBER	(2) DESCRIPTION USABLE ON CODE	(3) 15-DAY ORGANIZATIONAL MAINTENANCE ALLOWANCE			
		(a) 1-5	(b) 6-20	(c) 21-50	(d) 51-100
5307-421-6947	STUD, GEAR				1
5307-421-6948	STUD, GEAR				1
5307-421-6949	STUD, GEAR				1
5307-422-0977	STUD, DISTRIBUTION ROLLER ADJUSTING			1	1
5310-446-8129	WASHER, ROLLER END			1	1
5310-448-3379	SWIVEL, DISTRIBUTION ROLLER POPPET			1	1
5310-448-3403	NUT, WASH-UP DEVICE ADJUSTING				1
5310-638-1238	NUT, LOCK				1
5315-151-8993	STUD, INTERMEDIATE				1
5315-185-6820	STUD, LARKE INK RATCHET CAM LINK				1
5315-185-6821	STUD, SMALL INK RATCHET CAM LINK				1
5315-189-4863	STUD, INK DUCTOR CAM				1
5315-229-9568	STUD, SPRING DUCTOR ROD				1
5315-445-7134	STUD, SOLENOID LEVER TRIP				1
5315-445-7140	STUD, CYLINDER BLANKET TRIP				1
5315-446-8142	STUD, SOLENOID LEVER TRIP				1
5315-446-8160	STUD, CYLINDER BLANKET TRIP				1
5315-470-1713	STUD, SOLENOID LINK TRIP				1
5315-478-5738	STUD, WATER DUCTOR PIVOT				1
5315-478-9978	STUD, GEAR				1
5315-482-2382	STUD, INTERMEDIATE GEAR				1
5315-482-8877	STUD, VIBRATOR LEVER				1
5315-48E-8881	STUD, CYLINDER BLANKET THROW-OFF				1
5315-482-8884	STUD, IMPRESSION CYLINDER LOCK				1
5315-483-0641	STUD, INTERMEDIATE GEAR				1
5315-483-0643	SPRING, SOLENOID				1
5315-483-0648	STUD, CYLINDER BLANKET TRIP				1
5315-844-3956	PIN, SPRING				1
5340-282-0081	RING, RETAINING			1	1
5340-445-7114	PLUNGER, WATER DUCTOR CAM				1
5340-483-0636	PLUNGER, WATER THROW-OFF				1
5340-804-7634	RING, RETAINING				1
5355-419-5778	KNOB, ADJUSTING				1
5360-158-3764	SPRING, EXTENSION			1	1
5360-159-3693	SPRING, SOLENOID BUFFER				1
5360-405-9712	SPRING, WATER MOTION				1
5360-446-8126	SPRING, HELICAL COMPRESSION				1
5360-448-3308	SPRING, HELICAL COMPRESSION				1
5360-478-5758	SPRING, MAIN THROW-OFF				1
5360-482-3515	SPRING, WATER DUCTOR			1	1
5365-431-6259	BRACKET, DRIP PAN SWIVEL				1

(1) FEDERAL STOCK NUMBER	(2) DESCRIPTION USABLE ON CODE	(3) 15-DAY ORGANIZATIONAL MAINTENANCE ALLOWANCE			
		(a) 1-5	(b) 6-20	(c) 21-50	(d) 51-100
5945-431-4988	SOLENOID				1
5314-482-8889	STUD, SOLENOID PLUNGER				1
5315-483-0643	PIN, CYLINDER BLANKET THROW-OFF LINK				1
5315-448-3382	STUD, CYLINDER IMPRESSION ADJUSTING				1
3120-482-8887	BUSHING			1	1
5307-421-6950	STUD, INK RATCHET CAM				1
5307-421-6946	STUD, INTERMEDIATE GEAR				1
3120-379-2124	BUSHING		1	1	3
3120-689-3149	WASHER, THRUST			1	1
3610-421-3757	RETAINER, FORM ROLLER				1
	GROUP 05 - WATER BOTTLE AND BRACKET ASSEMBLY				
3610-326-4483	RESERVOIR				1
3610-326-5626	CAP AND VALVE ASSEMBLY			1	1
4720-430-5338	HOSE, NON-METALLIC	1	2	4	8
4730-432-1713	CLAMP, HOSE				1
5310-426-4314	NUT, PLAIN HEXAGON		1	1	3
5330-426-3562	GASKET	1	2	4	8
5330-429-1952	GASKET, RUBBER	1	5	10	21
	GROUP 06 - DELIVERY UNIT				
3020-181-3283	GEAR, CAM DRIVE				
3020-418-4785	GEAR, INTERMEDIATE DRIVE				1
3020-419-8647	GEAR, DRIVE PULLEY				1
3020-419-8648	GEAR, INTERMEDIATE DRIVE			1	1
3020-421-3769	GEAR, INTERNAL DRIVE				1
3020-421-6956	GEAR, SLITTER ROLLER				1
3020-421-6958	GEAR, INTERNAL				1
3020-421-9369	RATCHET, PILE LOWERING				1
3020-444-1463	GEAR, KICKER DRIVE				1
3020-444-1469	GEAR, INTERMEDIATE DRIVE				1
3020-444-1470	GEAR, INTERNAL				1
3020-444-7123	GEAR, TAPE DRIVE			1	1
3020-444-7125	GEAR, MAIN DRIVE CLUTCH				1
3020-445-3770	GEAR, INTERNAL				1
3020-445-3771	GEAR, MAIN DRME CLUTCH				1
3020-448-3230	GEAR, NIPPING ROLLER DRIVE				1
3020-448-3232	GEAR, INTERMEDIATE DRIVE				1
3020-482-3512	PULLEY, SLOW TAPE				1

(1) FEDERAL STOCK NUMBER	(2) DESCRIPTION USABLE ON CODE	(3) 15-DAY ORGANIZATIONAL MAINTENANCE ALLOWANCE			
		(a) 1-5	(b) 6-20	(c) 21-50	(d) 51-100
3040-185-6802	PAWL, RATCHET DIAL			1	1
3040-470-1693	CAM, LOWERING			1	1
3040-470-1695	HUB, DRIVE GEAR				1
3040-478-5624	CAM, JOGGER				1
3040-495-5842	LEVER, CRANK				1
3110-114-5987	BEARING				1
3110-156-7721	BEARING			1	1
3120-444-7208	BUSHING				1
3120-478-5756	BUSHING, CAM				1
3120-998-2268	BUSHING				1
3610-419-5745	BAR, SIDE JOGGER SUPPORT				1
3610-419-5753	DELIVERY BOARD ASSEMBLY				1
3610-419-5756	AUXILLIARY PILE BOARD ASSEMBLY				1
3610-422-0981	KNIFE, ROTARY CUTTER	1	3	6	13
3610-422-0986	PLATE, RATCHET PAWL			1	1
3610-422-0998	TUBE, AIR				1
3610-422-1011	KNIFE, STATIONARY CUTTER	1	3	6	13
3610-789-3583	BUSHING				1
3610-888-1504	GEAR, INTERNAL				1
5306-159-4604	SPRING, HELICAL COMPRESSION				1
5307-419-5774	STUD, INTERMEDIATE GEAR				1
5307-422-1008	STUD, INTERMEDIATE GEAR				1
5315-446-8093	PIN, DRIVE GEAR SHEAR	2	8	16	34
5315-448-3376	STUD, INTERMEDIATE GEAR				1
5315-478-5748	STUD				1
5340-179-2735	CASTER				1
5340-281-6623	RING, RETAINING				1
5340-896-6345	BUSHING				1
5360-159-4575	SPRING, HANDLE				1
5360-190-8722	SPRING, JOGGER CAM EXTENSION				1
5360-478-5759	SPRING, COUNTER				1
5360-483-0634	SPRING, LONG				1
5360-483-0635	SPRING, SHORT				1
5365-478-5760	TIRE	1	3	6	13
3110-108-9198	BEARING				1
3040-419-8633	CAM, SWITCH				1
3020-444-7124	GEAR, DRIVE				1
3020-418-4784	GEAR, INTERMEDIATE DRIVE				1
3110-278-6895	BEARING				1

(1) FEDERAL STOCK NUMBER	(2) DESCRIPTION USABLE ON CODE	(3) 15-DAY ORGANIZATIONAL MAINTENANCE ALLOWANCE			
		(a) 1-5	(b) 6-20	(c) 21-50	(d) 51-100
	GROUP 08 - TURN BARS				
3020-418-4782	SPROCKET, OIL PUMP DRIVE				1
3020-421-3761	GEAR, DRIVE				1
3020-482-5760	GEAR, DRIVE ROLLER			1	1
5360-159-4534	SPRING, WHEEL				1
	GROUP 09 - AIR PUMP AND BLOWER MOTOR				
3030-529-0349	V-BELT		1	1	3
3610-405-4868	JAR		1	2	4
4320-427-4168	AIR PUMP				1
4730-419-5809	CLAMP, HOSE 1/2 IN.				1
4820-482-8085	DRAIN COCK, 1/4 NPT, BRASS				1
5330-139-6739	GASKET	1	2	4	8
5330-709-6353	GASKET		1	2	4
4820-482-8085	DRAIN COCK				1
	GROUP 10 - AUTOMATIC LUBRICATOR				
4930-420-7514	FILTER ASSEMBLY	1	2	4	8
5330-429-1957	GASKET				1
	GROUP 12 - PRESS FRAM STRUCTURE				
5210-497-1612	LEVEL				
	GROUP 13 -ELECTRICAL COMPONENTS				
5325-429-4574	RETAINER, HANDLE		1	2	4
5340-429-1963	HANDLE		1	2	4
5920-431-5462	FUSEHOLDER	1	2	4	8
5920-846-2844	FUSE, CARTRIDGE, 12 AMPS, 250v	1	2	4	8
5920-887-5617	FJSE, CARTRIDGE, 10 AMPS, 250v	1	6	12	25
5977-835-5043	BRUSH, CARBON		1	1	3
5977-845-2510	BRUSH, CARBON		1	3	5
	GROUP 15 - PRESS PACKAGE				
3610-482-8846	CABINET BAR ASSEMBLY			1	1
3610-482-8850	TABLE ANGLE ASSEMBLY				1
3610-482-8849	TABLE ANGLE ASSEMBLY				1
5120-834-5169	JACK, RATCHET				1
	GROUP 16 -CABINETS				
5340-472-5319	CATCH		1	1	3

(1) FEDERAL STOCK NUMBER	(2) DESCRIPTION USABLE ON CODE	(3) 15-DAY ORGANIZATIONAL MAINTENANCE ALLOWANCE			
		(a) 1-5	(b) 6-20	(c) 21-50	(d) 51-100
5930-259-8196	SWITCH, PULL		1	1	3
6240-152-2982	LAMP, FLUORESCENT	1	4	8	17
	GROUP 18 - SPECIAL TOOLS AND SUPPORT EQUIPMENT				
5120-152-2341	WRENCH, PLATE AND BLANKET CYLINDER			1	1
5120-152-2343	WRENCH, ROLLER SETTING PIN			1	1
5120-152-2344	WRENCH, SHEETER PIN			1	1
5210-185-6797	GAGE, KNIFE EDGE CYLINDER			1	1
5210-497-1614	GAGE, BLANKET			1	1
5360-190-8727	SPRING, HELICAL COMPRESSION		1	1	2
5340-189-4875	HANDLE, BENDING BAR				1
5307-478-5694	STUD, CLAMP BAR				1
3610-478-5703	GUIDE PLATE BOARD ASSEMBLY				1

(1) SMR CODE	(2) FEDERAL STOCK NUMBER	(3) DESCRIPTION REF NUMBER & MFCODE	(4) USABLE OF ON MEAS CODE	(5) QTY INC IN UNIT	(6) 15-DAY ORGANIZATIONAL MAINTENANCE ALW				(7) ILLUS- TRATION	
					(a)	(b)	(c)	(d)	(a)	(b)
					1-5	6-20	21-50	51-100	FIG NO.	ITEM NO.
		SECTION III. REPAIR PARTS FOR ORGANIZATIONAL MAINTENANCE								
		GROUP 01 - GUARDS								
X2-0-		GUARD ASSEMBLY, REAR SIDE 6-1-4114-47 (81337)	EA	1					1	1
X2-0-		MAIN DRIVE & V BELT GUARD ASSEMBLY 6-1-4131-47-102 (91337)	EA	1					1	2
P--0	5305-984-6210	SCREW, MACHINE PNH, CROSS RECESSED, ST., CAD-PLD 10-24 UNC-2A, 1/2 IN LG MS35206-263 (96906)	EA	10	*	*	*	*	1	3
P--0	5310-934-9758	NUT, PLAIN, HEXAGON STL, CAD-PLD, 10-24 UNC-2B MS35649-202 (96906)	EA	10	*	*	*	*	1	4
P--0	5310-809-8546	WASHER, FLAT CRES, NO. 10 MS27183-8 (96906)	EA	10	*	*	*	*	1	5
P--0	5310-761-6882	NUT, PLAIN, HEXAGON STL, CAD-PLD, 1/4-20 UNC-2B MS51967-2 (96906)	EA	2	*	*	*	*	1	6
P--0	5310-582-5965	WASHER, LOCK SPLIT, HELICAL, HEAVY DUTY CAD-PLD, 1/4 MS35338-44 (96906)	EA	2	*	*	*	*	1	7
X2-0-		GUARD ASSEMBLY, MAIN DRIVE BASE 6-1-4132-47-103 (81337)	EA	1					1	8
P--0	5305-445-3798	SCREW, MACHINE HEX HD, STL, 3/8-16 UNC-2A X 3/4 IN LG 6-1-4139-48-124 (81337)	EA	2	*	*	*	*	1	9
P--0	5310-637-9541	WASHER, LOCK SPLIT, HELICAL, HEAVY DUTY CAD-PLD, 3/8 MS35338-46 (96906)	EA	2	*	*	*	*	1	10
X2-0-		BRACKET, ANGLE 6-1-4132-47-106 (81337)	EA	1					1	11
P--0	5305-984-6210	SCREW, MACHINE PNH, CROSS RECESSED, STL, CAD-PLD 10-24 UNC-2A, 1/2 IN LG MS35206-263 (96906)	EA	4	REF	REF	REF	REF	1	12
P--0	5310-934-9758	NUT, PLAIN, HEXAGON STL, CAD-PLD, 10-24 UNC-2B MS35649-202 (96906)	EA	4	REF	REF	REF	REF	1	13
P--0	5310-809-8546	WASHER, FLAT CRES, NO. 10 MS27183-8 (96906)	EA	4	REF	REF	REF	REF	1	14
X2-0-		GUARD ASSEMBLY, UPPER RIGHT HAND 6-1-4132-47-107 (81337)	EA	1					1	15
P--0	5305-984-6210	SCREW, MACHINE PNH, CROSS RECESSED, STL, CAD-PLD 10-24 UNC-2A, 1/2 IN LG MS35206-263 (96906)	EA	4	REF	REF	REF	REF	1	16
P--0	5310-934-9758	NUT, PLAIN, HEXAGON STL, CAD-PLD, 10-24 UNC-2B MS35649-202 (96906)	EA	4	REF	REF	REF	REF	1	17
P--0	5310-809-8546	WASHER, FLAT CRES, NO. 10 MS27183-8 (96906)	EA	4	REF	REF	REF	REF	1	18
X2-0-		BRACKET, GUARD, UPPER RIGHT HAD 6-1-4132-47-110 (81337)	EA	1					1	19

(1) SMR CODE	(2) FEDERAL STOCK NUMBER	(3) DESCRIPTION REF NUMBER & MFCODE	(4) UNIT OF MEAS USABLE ON CODE	(5) QTY INC IN UNIT	(6) 15-DAY ORGANIZATIONAL MAINTENANCE ALW				(7) ILLUS- TRATION	
					(a)	(b)	(c)	(d)	(a)	(b)
					1-5	6-20	21-50	51-100	FIG NO.	ITEM NO.
P--0-	5305-984-6210	SCREW, MACHINE PNH, CROSS RECESSED, STL, CAD-PLD 10-24 UNC-2A, 1/2 IN LG MS35206-263 (96906)	EA	2	REF	REF	REF	REF	1	20
P--0	5310-934-975E	NUT, PLAIN, HEXAGON STL, CAD-PLD, 10-24 UNC-2B MS35649-202 (96906)	EA	2	REF	REF	REF	REF	1	21
P--0	5310-809-8546	WASHER, FLAT CRES, NO. 10 MS27183-8 (96906)	EA	2	REF	REF	REF	REF	1	22
X2-0-		BRACKET, GUARD, UPPER LEFT HAND 6-1-4132-47-114 (81337)	EA	1					1	23
P--0-	5305-984-6206	SCREW, MACHINE PNH, CROSS RECESSED, STL, CAD-PLD 10-24 UNC-2A, 1/4 IN LG MS35206-259 (96906)	EA	3	*	*	*	*	1	24
P--0-	5310-809-8546	WASHER, FLAT CRES, NO. 10 MS27183-8 (96906)	EA	3	REF	REF	REF	REF	1	25
P--0-	5305-879-7941	SCREW, TAPPING THREAD FORMING, TYPE BP, PNH NO. 10 X 1/2 IN LO 6-1-4129-47-151 (81337)	EA	2	*	*	*	*	1	26
X2-0-		GUARD ASSEMBLY, UPPER LEFT HAND 6-1-4132-47-111 (81337)	EA	1					1	27
X2-0-		EXTENSION ASSEMBLY, UPPER LEFT HAND GUARD 6-1-4132-47-115 (81337)	EA	1					1	28
X2-0-		VARIABLE CONTROL GUARD ASSEMBLY 6-1-4129-47-145 (81337)	EA	1					1	29
P--0	5305-207-0896	SCREW, MACHINE HEX HD, STL, CAD-PLD, 10-24 UNC-2B, 1/2 IN LG 6-1-4129-47-149 (81337)	EA	4	8	*	*	*	1	30
P--0	5310-934-975	NUT, PLAN, HEXAGON STL, CAD-PLD, 10-24 UNC-2B MS35649-202 (96906)	EA	4	REF	REF	REF	REF	1	31
P--0	5310-045--296	WASHER, LOCK SPLIT, HELICAL, MEDIUM, STL CAD-PLD, NO. 10 MS35338-43 (96906)	EA	4	*	*	*	*	1	32
P--0	5310-809-8546	WASHER, FLAT MEDIUM, STL, NO. 10 MS27183-8 (96906)	EA	4	REF	REF	REF	REF	1	33
X2-0-	BRACKET, ANGLE	6-1-4129-47-148 (81337)	EA	1	*	*	*	*	1	34
P--0	5305-984-620E	SCREW, MACHINE PNH, STL, CAD-PLD, 10-24 UNC-2A 3/8 IN LG MS35206-261 (96906)	EA	2	*	*	*	*	1	35
P--0	5310-045-3296	WASHER, LOCK SPLIT, HELICAL, MEDIUM, STL CAD-PLD, NO. 10 MS35338-43 (96906)	EA	2	REF	REF	REF	REF	1	36
P--0-	5305-897-7941	SCREW, TAPPING THREAD FORMING, TYPE BP, PNH NO. 10 X 1/2 IN LO 6-1-4129-47-151 (81337)	EA	2	REF	REF	REF	REF	1	37
X2-0-		GUARD, LOWER 6-1-4121-47.146 (81337 4)	EA	1					1	38

(1) SMR CODE	(2) FEDERAL STOCK NUMBER	(3) DESCRIPTION REF NUMBER & MFCODE	(4) USABLE ON CODE	(5) UNIT OF MEAS QTY INC IN UNIT	(6) 15-DAY ORGANIZATIONAL MAINTENANCE ALW				(7) ILLUS- TRATION		
					(a) 1-5	(b) 6-20	(c) 21-50	(d) 51-100	(a) FIG NO.	(b) ITEM NO.	
X2-0-		GUARD, UPPER 6-1-4129-47-147 (81337)		EA	1					1	39
X2-0-		FEEDER GEAR GUARD ASSEMBLY 6-1-4128-47-134 (81337)		EA	1					1	40
P--0-	5305-984-6210	PLUG, SQUARE, SOLID 1/4 IN. NPT 6-1-4117-47-8 (81337)		EA	1	*	*	*	*	1	41
P--0-	4730-152-1342	SCREW; MACHINE PNH, CROSS RECESSED, STL, CAD-PLD 10-24 UNC-2A, 1/2 IN LG MS35206-263 (96906)		EA	2	REF	REF	REF	REF	1	42
P--0-	5305-879-7941	WASHER, LOCK SPLIT, HELICAL, HEAVY DUTY CAD-PLD, NO.10 MS35340-43 (96906)		EA	2	*	*	*	*	1	43
X2-0-		SCREW, TAPPING THREAD FORMING, TYPE BP, PNH 10-12, 1/2 IN LG 6-1-4138-48-99 (81337)		EA	4	*	*	*	*	1	44
P--0-	5305-068-0502	HOUSING TRAY 6-1-4128-47-138 (81337)		EA	1					1	45
X2-0-		SCREW, CAP, HEX HD, MEDIUM STL, CAD-PLD, 1/4-20, UNC-2A 3/4 IN LG MS90725-6 (96906)		EA	2	*	*	*	*	1	46
X2-0-		HOUSING 6-1-4128-47-135 (81337)		EA	1					1	47
P--0-	5305-984-6210	OFFSET UNIT GUARD ASSEMBLY, REAR 6-1-4116-47-1 (81337)		EA	3					1	48
P--0-	5310-045-3296	SCREW, MACHINE PNH, CROSS RECESSED, STL, CAD-PLD 10-24 UNC-2A, 1/2 IN LG MS35206-263 (96906)		EA	9	REF	REF	REF	REF	2	1
P--0-	5305-4115-3799	WASHER, LOCK SPLIT, HELICAL, MEDIUM, STL, CAD-PLD, NO. 10 MS35338-43 (96906)		EA	9	REF	REF	REF	REF	2	2
P--0-	5310-809-8546	SCREW, TAPPING THREAD FORMING, TYPE BP PNH, NO. 10, 3/16 IN LG 6-1-4137-48-55 (81337)		EA	6	"	*	*	*	2	3
X2-0-		WASHER, FLAT CRES, NO. 10 MS27183-8 06906)		EA	6	REF	REF	REF	REF	2	4
P--0-	5305-984-6210	TRAY ASSEMBLY, L.H. 6-1-4118-47-15 (81337)		EA	1					2	5
X2-0-		SCREW, MACHINE PNH, CROSS RECESSED, STL, CAD-PLD 10-24 UNC-2A, 1/2 IN LG MS35206-263 (96906)		EA	21	REF	REF	REF	REP	2	6
X2-0-		DOOR ASSEMBLY 6-1-4120-47-35 (81337)		EA	3					2	7
P--0-	5305-445-3799	FILLER STRIP 6-1-4137-48-51 (81337)		EA	3					2	8
P--0-	5310-809-8546	SCREW, TAPPING THREAD FORMING, TYPE BP PNH, NO. 10, 3/16 IN LG 6-1-4116-47-55 (81337)		EA	24	REF	REF	REF	REF	2	9
X2-0-		WASHER, FLAT CRES, NO. 10 MS27183-8 (96906)		EA	24	REF	REF	REF	REF	2	10
		FRONT PIECE 6-1-4121-47-45 (81337)		EA	2					2	11

(1) SMR CODE	(2) FEDERAL STOCK NUMBER	(3) DESCRIPTION REF NUMBER & MFCODE	(4) UNIT OF MEAS USABLE ON CODE	(5) QTY INC IN UNIT	(6) 15-DAY ORGANIZATIONAL MAINTENANCE ALW				(7) ILLUS- TRATION	
					(a)	(b)	(c)	(d)	(a)	(b)
					1-5	6-20	21-50	51-100	FIG NO.	ITEM NO.
P--0-	5305-445-3799	SCREW, TAPPING THREAD FORMING, TYPE BP PNH, NO. 10, 3/16 IN LG 6-1-4137-48-55 (81337)	EA	8	REF	REF	REF	REF	2	12
P--0-	5310-809-8546	WASHER, FLAT CRES, NO. 10 MS27183-8 (96906)	EA	8	REF	REF	REF	REF	2	13
P--0-	5305-984-6210	SCREW, MACHINE PNH, CROSS RECESSED, STL, CAD-PLD 10-24 UNC-2A, 1/2 IN LG MS35206-263 (96906)	EA	4	REF	REF	REF	REF	2	14
X2-0-		TOP PIECE 6-1-4121-47-47 (81337)	EA	2					2	15
X2-0-		REAR PIECE 6-1-4121-48-46 (81337)	EA	2					2	16
P--0-	5305-445-3799	SCREW, TAPPING THREAD FORMING, TYPE BP PNH, NO. 10, 3/16 IN LG 6-1-4137-48-55 (81337)	EA	7	REF	REF	REF	REF	2	17
P--0-	5310-809-8546	WASHER, FLAT CRES, NO. 10 MS27183 (96906)	EA	7	REF	REF	REF	REF	2	18
X2-0-		GUARD ASSEMBLY, SIDE 6-1-4119-47-21 (81337)	EA	1					2	19
P--0-	5305-445-3799	SCREW, TAPPING THREAD FORMING, TYPE BP PNH, NO 10, 3/16 IN LG 6-1-4137-48-55 (81337)	EA	6	REF	REF	REF	REF	2	20
P--0-	5310-809-8546	WASHER, FLAT CRES, NO. 10 MS27183-8	EA	6	REF	REF	REF	REF	2	21
X2-0-		GUARD ASSEMBLY, SIDE 6-1-4119-47-24 (81337)	EA	2					2	22
P--0-	5305-445-3806	SCREW, CAP HEX HD, MEDIUM, STL, CAD-PLD 1/4-20 UNC-2A, 1/2 IN LO 6-1-4137-48-53 (81337)	EA	6	*	*	*	*	2	23
P--0-	5310- 550- 1130	WASHER, LOCK FLAT, INTERNAL TOOTH, STL, CAD-PLD 1/4 MS35333-40 (96906)	EA	6	*	*	*	*	2	24
P--0-	5305-984-6210	SCREW, MACHINE PNH, CROSS RECESSED, STL, CAD-PLD 10-24 UNC-2A, 1/2 IN LG MS35206-263 (96906)	EA	6	REF	REF	REF	REF	2	25
X2-0-		BRACKET, MOUNTING, LOWER 6-1-4121-47-48 (81337)	EA	3					2	26
P--0-	5305-445-3806	SCREW, CAP HEX HD, MEDIUM, STL, CAD-PLD 1/4-20 UNC-2A, 1/2 IN LO 6-1-4137-48-53 (81337)	EA	9	REF	REF	REF	REF	2	27
P--0-	5310- 550-1130	WASHER, LOCK FLAT, INTERNAL TOOTH, STL, CAD-PLD 1/4 MS35333-40 (96906)	EA	9	REF	REF	REF	REF	2	28
X2-0-		BRACKET, MOUNTING, CENTER 6-1-4121-47-49	EA	3					2	29
P--0-	5305-445-3806	SCREW, CAP HEX HD, MEDIUM, STL, CAD-PLD 1/4-20 UNC-2A, 1/2 IN LG 6-1-4137-48-53 (81337)	EA	9	REF	REF	REF	REF	2	30
P--0-	5310- 550 -1130	WASHER, LOCK FLAT, INTERNAL TOOTH, STL, CAD-PLD 1/e MS35333-40 (96906)	EA	9	REF	REF	REF	REF	2	31

(1) SMR CODE	(2) FEDERAL STOCK NUMBER	(3) DESCRIPTION REF NUMBER & MFCODE	(4) USABLE OF ON MEAS CODE	(5) QTY INC IN UNIT	(6) 15-DAY ORGANIZATIONAL MAINTENANCE ALW				(7) ILLUS- TRATION	
					(a)	(b)	(c)	(d)	(a)	(b)
					1-5	6-20	21-50	51-100	FIG NO.	ITEM NO.
X2-0-		BRACKET, MOUNTING, UPPER 6-1-4121-47-50 (81337)	EA	3					2	32
X2-0-		GUARD ASSEMBLY, TOP 6-1-4119-47-29 (81337)	EA	3					2	33
P--0-	5310-445-7056	NUT, PLAIN, WING STL, CAD-PLD, 3/8-16 UNC-2B 6-1-4137-48-52 (81337)	EA	2	*	*	*	*	2	34
P--0-	5310-446-8102	WASHER, FLAT STD, CAD-PLD, 1-3/4 IN OD 13/32 IN ID X 1/8 IN THK 6-1-4137-48-57 (81337)	EA	2	*	*	*	*	2	35
X2-0-		HOLDER ASSEMBLY, SPROCKET 6-1-4121-47-42 (81337)	EA	1					2	36
X2-0-		TRAY ASSEMBLY, RIGHT HAND 6-1-4117-48-2 (81337)	EA	1					2	37
X2-0-		TRAY ASSEMBLY, INTERMEDIATE 6-1-4118-47-9 (81337)	EA	1					2	38
X2-0-		DELIVERY UNIT GUARD ASSEMBLY, REAR 6-1-4138-47-60 (81337)	EA	1					3	1
P--0-	5305-984-6210	SCREW, MACHINE PNH, CROSS RECESSED, STL, CAD-PLD 10-24 UNC-2A, 1/2 IN LG MS35206-265-263 (96906)	EA	5	REF	REF	REF	REF	3	2
X2-0-		DOOR ASSEMBLY, VERTICAL 6-1-4123-47-69 (81337)	EA	1					3	3
P--0-	5135-984-6210	SCREW, MACHINE PNH, CROSS RECESSED, STL, CAD-PLD 10-24 UNC-2A, 1/2 IN LG MS35206-265-263 (96906)	EA	4	REF	REF	REF	REF	3	4
X2-0-		GUARD ASSEMBLY, GEAR 6-1-4124-47-91 (81337)	EA	1					3	5
P--0-	5305-984-6208	SCREW, MACHINE PHH, STL, CAD-PLD, 10-24 UNC-2A 3/8 IN LG MS35206-261 (96906)	EA	5	REF	REF	REF	REF	3	6
P--0-	5310-809-8546	WASHER, FLAT MEDIUM, STL, NO. 10 MS27183-8 (96906)	EA	4	REF	REF	REF	REF	3	7
X2-0-		POST ASSEMBLY, FRAME 6-1-4125-47-66 (81337)	EA	1					3	8
P--0-	5305-984-6210	SCREW, MACHINE PNH, CROSS RECESSED, STL, CAD-PLD 10-24 UNC-2A, 1/2 IN LG MS35206-263 (96906)	EA	8	REF	REF	REF	REF	3	9
X2-0-		DOOR ASSEMBLY, HORIZONTAL 6-1-4123-47-73 (81337)	EA	1	REF	REF	REF	REF	3	10
X2-0-		FILLER STRIP 6-1-4123-48-97 (81337)	EA	1					3	11
P--0-	5305-984-6210	SCREW, MACHINE PNH, CROSS RECESSED, STL, CAD-PLD 10-24 UNC-2A, 1/2 IN LG MS35206-263 (96906)	EA	2					3	12
X2-0-		COVER ASSEMBLY 6-1-4123-47-77(81337)	EA	1					3	13
X2-0-		FILLER STRIP 6-1-4123-47-97(81337)	EA	1					3	14
P--0-	5305-984-6210	SCREW, MACHINE PNH, CROSS RECESSED, STL, CAD-PLD 10-24 UNC-2A, 1/2 IN LG MS35206-263 (96906)	EA	2	REF	REF	REF	REF	3	15

(1) SMR CODE	(2) FEDERAL STOCK NUMBER	(3) DESCRIPTION REF NUMBER & MFCODE	(4) USABLE ON CODE	(5) UNIT OF MEAS QTY INC IN UNIT	(6) 15-DAY ORGANIZATIONAL MAINTENANCE ALW				(7) ILLUS- TRATION		
					(a)	(b)	(c)	(d)	(a)	(b)	
					1-5	6-20	21-50	51-100	FIG NO.	ITEM NO.	
X2-0-		PLATE, SPLASH 6-1-4126-47-94 (81337)		EA	1					3	16
P--0	5305-984-6208	SCREW, MACHINE PHH, STL, CAD-PLD, 10-24 UNC-2A 3/8 IN LG MS35206-261 (96906)		EA	2	REF	REF	REF	REF	3	17
P--0	5310-045-3296	WASHER, LOCK SPLIT, HELICAL, MEDIUM, STL CAD-PLD, NO. 10 MS35338-43 (96906)		EA	2	REF	REF	REF	REF	3	18
X2-0-		PLATE, SPLASH 6-1-4126-47-95(81337)		EA	1					3	19
P--0	5305-984-6208	SCREW, MACHINE PHH, STL, CAD-PLD, 10-24 UNC-2A 3/8 IN LG MS35206-261 (96906)		EA	10	REF	REF	REF	REF	3	20
P--0	5310-809-8546	WASHER, FLAT MEDIUM, STL, NO. 10 MS27183-8 (96906)		EA	5	REF	REF	REF	REF	3	21
P--0	5310-045-3296	WASHER, LOCK SPLIT, HELICAL, MEDIUM, STL CAD-PLD, NO. 10 MS35338-43 (96906)		EA	5	REF	REF	REF	REF	3	22
X2-0-		TRAY ASSEMBLY 6-1-4124-47-86 (81337)		EA	1					3	23
X2-0-		FRAME ASSEMBLY 6-1-4124-47-81 (81337)		EA	1					3	24
X2-0-		TRAY ASSEMBLY,OIL AND FRAME 6-1-4125-47-61 (81337)		EA	1					3	25
X2-0-		GUARD ASSEMBLY, OPERATOR SIDE 6-1-4115-47 (81337)		EA	1					4	1
P--0	5305-269-3209	SCREW, CAP HEX HD, MEDIUM, STL, CAD-PLD 3/8-16 UNC-2A, 3/4 IN LG MS90725-58 (96906)		EA	2	*	*	*	*	4	2
P--0	5310-637-9541	WASHER, LOCK SPLIT, HELICAL, MEDIUM, STL, CAD-PLD NO. 3/8 MS35338-46 (96906)		EA	2	*	*	*	*	4	3
X2-0-		CRANK LINK GUARD ASSEMBLY 6-1-4130-47-173 (81337)		EA	1					4	4
X2-0-		ELECTRIC WIRE & SWITCH GUARD ASSEMBLY 6-1-4133-47-155 (81337)		EA	1					4	5
P--0	5305-984-621C	SCREW, MACHINE PNH, CROSS RECESSED, STL, CAD-PLD 10-24 UNC-2A, 1/2 IN LG MS35206-263 (96906)		EA	2	*	*	*	*	4	6
P--0	5310-045-3296	WASHER, LOCK SPLIT, HELICAL, MEDIUM, STL CAD-PLD, NO. 10 MS35338-43 (96906)		EA	2	*	*	*	*	4	7
P--0	5305-879-7941	SCREW, TAPPING THREAD FORMING, TYPE BP, PNH 10-12, 1/2 IN LG 6-1-4138-48-99 (81337)		EA	4	REF	REF	REF	REF	4	8
X2-0-		GUARD ASSEMBLY LEFT HAND 6-1-4133-47-156 (81337)		EA	1					4	9
X2-0-		GUARD ASSEMBLY, RIGHT HAND 6-1-4133-47-165 (81337)		EA	1					4	10

(1) SMR CODE	(2) FEDERAL STOCK NUMBER	(3) DESCRIPTION REF NUMBER & MFCODE	(4) USABLE OF ON MEAS CODE	(5) QTY INC IN UNIT	(6) 15-DAY ORGANIZATIONAL MAINTENANCE ALW				(7) ILLUS- TRATION	
					(a)	(b)	(c)	(d)	(a)	(b)
					1-5	6-20	21-50	51-100	FIG NO.	ITEM NO.
P--0	5305-984-6210	SCREW, MACHINE PNH, CROSS-RECESSED, STL, CAD-PLD, 10-24 UNC-2A, 1/2 IN LG MS35206-263 (96906)	EA	3	REF	REF	REF	REF	4	11
P--0-	5310-045-3296	WASHER, LOCK SPLIT, HELICAL, MEDIUM, STL, CAD-PLD, NO. 10 MS35338-43 (96906)	EA	3	REF	REF	REF	REF	4	12
P--0-	5305-879-7941	SCREW, TAPPING THREAD FORMING, TYPE BP, PNH, 10-12, 1/2 IN LG 6-1-4138-48-99 (81337)	EA	2	REF	REF	REF	REF	4	13
X2-0-		GUARD, LOWER CENTER 6-1-4133-47-169 (81337)	EA	1					4	14
P--0	5305-225-84971	SCREW, CAP HEX HD, 5/16-18 UNC-2A 3/4 IN LG MS90725-32 (96906)	EA	2	*	*	*	*	4	15
P--0-	5310-407-9566	WASHER, LOCK SPLIT, HELICAL, MEDIUM, STL CAD-PLD, NO 5/16 MS35338-45 (96906)	EA	2	*	*	*	*	4	16
X2-0-		GUARD ASSEMBLY, CENTER 6-1-4133-47-160 (81337)	EA	1	*	*	*	*	4	17
P--0-	5305-984-6210	GROUP 02 - OIL LINES SCREW, MACHINE PNH, CROSS RECESSED, STL, CAD-PLD 10-32 UNF-2A, 1/2 IN LG MS35207-263 (96906)	EA	V	*	*	*	*	5	1
P--0-	3610-496-343E	CLIP, TUBING A2435 (70925)	EA	V	"	"	*	*	5	2
M--0-		OIL LINE, RESERVOIR TO 4-WAY MANIFOLD 6-1-4143-50-19 (81337) Manufactured from Tube, Copper 5C55 (70925) FSN 4710-572-4544	EA	1				5	3	
P--0-	4730-359-9013	BUSHING, COMPRESSION B1371 (70925)	EA	2	1	3	5	11	5	1
P--0-	4730-142-1482	SLEEVE, COMPRESSION B1061 (70925)	EA	2	2	8	15	32	5	5
M--0-		OIL LINE, 4-WAY MANIFOLD TO SLOW DOWN SHEETER ALIGNMENT ASSEMBLY INTERMEDIATE GEAR STUD 6-1-4094-15-74 6-1-4143-50-19 (81337) Manufactured from Tube, Copper 5C55 (70925) FSN 4710-572-4544	EA	1					5	6
P--0	4730-359-9013	BUSHING, COMPRESSION B1371 (70925)	EA	2	REF	REF	REF	REF	5	7
P--0-	4730-142-14821	SLEEVE, COMPRESSION B1061 (70925)	EA	2	REF	REF	REF	REF	5	8
M--0-		OIL LINE, 4-WAY MANIFOLD TO OFFSET UNIT NO. 3 4-WAY MANIFOLD 6-1-4143-50-19 (81337) Manufactured from Tube, Copper 5C55 (70925) FSN 4710-572-4544	EA	1					5	9
P--0	4730-359-9013	BUSHING, COMPRESSION B1371 (70925)	EA	2	REF	REF	REF	REF	5	10
P--0-	4730-142-1482	SLEEVE COMPRESSION B1061 (70925)	EA	2	REF	REF	REF	REF	5	11
M--0-		OIL LINE, 4-WAY MANIFOLD TO 3-WAY MANIFOLD 6-1-4143-50-19 (81337) Manufactured from Tube, Copper 5C55 (70925) FSN 4710-572-4544	EA	1					5	12

(1) SMR CODE	(2) FEDERAL STOCK NUMBER	(3) DESCRIPTION REF NUMBER & MFCODE	(4) UNIT OF MEAS USABLE ON CODE	(5) QTY INC IN UNIT	(6) 15-DAY ORGANIZATIONAL MAINTENANCE ALW				(7) ILLUS- TRATION	
					(a)	(b)	(c)	(d)	(a)	(b)
					1-5	6-20	21-50	51-100	FIG NO.	ITEM NO.
P--0-	4730-359-9013	BUSHING, COMPRESSION B1371 (70925)	EA	2	REF	REF	REF	REF	5	13
P--0-	4730-142-1482	SLEEVE, COMPRESSION B1061 (70925)	EA	2	REF	REF	REF	REF	5	14
M--0-		OIL LINE, 3-WAY MANIFOLD TO OFFSET UNIT NO. 2 4-WAY MANIFOLD 6-1-4143-50-19 (81337) MANUFACTURED FROM TUBE, COPPER 5C55 (70925) FSN 4710-572-4544	EA	1					5	15
P--0-	4730-359-901-	BUSHING, COMPRESSION B1371 (70925)	EA	2	REF	REF	REF	REF	5	16
P--0-	4730-142-1482	SLEEVE, COMPRESSION B1061 (70925)	EA	2	REF	REF	REF	REF	5	17
M--0-		OIL LINE, 3-WAY MANIFOLD TO 4-WAY MANIFOLD 6-1-4143-50-19 (81337) MANUFACTURED FROM TUBE, COPPER 5C55 (70925) FSN 4710-572-4544	EA	1					5	18
P--0-	4730-359-901-	BUSHING, COMPRESSION B1371 (70925)	EA	2	REF	REF	REF	REF	5	19
P--0-	4730-142-1482	SLEEVE, COMPRESSION B1061 (70925)	EA	2	REF	REF	REF	REF	5	20
P--0-	3610-496-3133-	MANIFOLD, 3-WAY B3065 (70925)	EA	1	*	*	*	1	5	21
P--0-	5305-225-3839	SCREW, CAP HEX HD, STL, CAD-PLD, 1/4-20 UNC-2A, 1 IN LG MS90725-8 (96906)	EA	2	*	*	*	*	5	22
P--0-	3610-427-5861	MANIFOLD, 4-WAY SINGLE B3262 (70925)	EA	1	*	*	*	1	5	23
P--0-		OIL LINE, 3-WAY MANIFOLD TO OFFSET UNIT NO. 1 4-WAY MANIFOLD 6-1-4143-50-19 (81337) MANUFACTURED FROM TUBE, COPPER 5055 (70925) FSN 4710-572-4544	EA	1					5	24
M-0-	11730-359-9013	BUSHING, COMPRESSION B1371 (70925)	EA	2	REF	REF	REF	REF	5	25
P--0-	4730-142-1482	SLEEVE, COMPRESSION B1061 (70925)	EA	2	REF	REF	REF	REF	5	26
P--0-		OIL LINE, 4-WAY MANIFOLD TO DRIVE SIDE UNIT BASE 6-1-4143-50-19 (81337) MANUFACTURED FROM TUBE, COPPER 5C55 (70925) FSN 4710-572-4544	EA	1					5	27
P--0-	4730-359-901:-	BUSHING, COMPRESSION B1371 (70925)	EA	1	REF	REF	REF	REF	5	28
P--0-	4730-142-1482	SLEEVE, COMPRESSION B1061 (70925)	EA	1	REF	REF	REF	REF	5	29
M--0-		OIL LINE, 4-WAY MANIFOLD TO 3-WAY MANIFOLD 6-1-4143-50-19 (81337) MANUFACTURED FROM TUBE, COPPER 5C55 (70925) FSN 4710-572-4544	EA	1					5	30
P--0-	4730-359-9301	BUSHING, COMPRESSION B1371 (70925)	EA	2	REF	REF	REF	REF	5	31
P--0-	4730-142-1482	SLEEVE, COMPRESSION B1061 (70925)	EA	2	REF	REF	REF	REF	5	32
P--0-	5305-225-383S	SCREW, CAP HEX HD, STL, CAD-PLD, 1/4-20 UNC-2A, 1 IN LG MS90725-8 (96906)	EA	2	REF	REF	REF	REF	5	33

(1) SMR CODE	(2) FEDERAL STOCK NUMBER	(3) DESCRIPTION REF NUMBER & MFCODE	(4) USABLE ON CODE	(5) UNIT OF MEAS QTY INC IN UNIT	(6) 15-DAY ORGANIZATIONAL MAINTENANCE ALW				(7) ILLUS- TRATION		
					(a)	(b)	(c)	(d)	(a)	(b)	
					1-5	6-20	21-50	51-100	FIG NO.	ITEM NO.	
P--0-	3610-427-5861	MANIFOLD, 4-WAY SINGLE B3262 (70925)		EA	1	REF	REF	REF	REF	5	34
P--0-	4720-959-8046	HOSE ASSEMBLY, TYPE SS, 7 IN LG B4517 (70925)		EA	1	*	1	1	3	5	35
P--0-	4730-496-3436	NUT, COMPRESSION B1095 (70925)		EA	1	*	1	2	4	5	36
P--0-	4730-142-1482	SLEEVE, COMPRESSION B1061 (70925)		EA	1	REF	REF	REF	REF	5	37
P--0-	4730-359-9013	BUSHING, COMPRESSION B1371 (70925)		EA	1	REF	REF	REF	REF	5	38
P--0-	4730-142-1482	SLEEVE, COMPRESSION B1061(70925)		EA	1	REF	REF	REF	REF	5	39
P--0-	4730-784-o646	ADAPTER, ELBOW A3080 (70925)		EA	1	*	*	*	1	5	40
P--0-	4730-324-2491	METERING UNIT B2495 (70925)		EA	1	*	1	2	4	5	41
P--0-	4720-959-8046	HOSE ASSEMBLY, TYPE SS, 7 IN LG B4517 (70925)		EA	-	REF	REF	REF	REF	5	42
P--0-	4730-496-3436	NUT, COMPRESSION B1095 (70925)		EA	1	REF	REF	REF	REF	5	43
P--0-	4730-142-1482	SLEEVE, COMPRESSION B1061 (70925)		EA	1	REF	REF	REF	REF	5	44
P--0-	4730-359-9013	BUSHING, COMPRESSION B1371 (70925)		EA	1	REF	REF	REF	REF	5	45
P--0-	4730-142-1482	SLEEVE, COMPRESSION B1061 (70925)		EA	1	REF	REF	REF	REF	5	46
P--0-	4730-359-8997	ADAPTER, STRAIGHT A2835 (70925)		EA	1	*	*	*	1	5	47
P--0-	4730-324-2491	METERING UNIT B2495 (70925)		EA	1	REF	REF	REF	REF	5	48
P--0-	5305-225-3839	SCREW, CAP HEX HD, STL CAD-PLD, 1/4-20 UNC-2A, 1 IN LG MS90725-8 (96906)		EA	1	REF	REF	REF	REF	5	49
P--0-	3610-496-343-	MANIFOLD, 3-WAY B3065 (70925)		EA	1	REF	REF	REF	REF	5	50
M--0-		OIL LINE, 4-WAY MANIFOLD TO OFFSET UNIT NO. 1 6-WAY MANIFOLD 6-1-4143-50-19 (81337) MANUFACTURED FROM TUBE, COPPER 5C55 (70925) FSN 4710-572-4544		EA	1					5	51
P--0-	4730-359-9013	BUSHING, COMPRESSION B1371 (70925)		EA	2	REF	REF	REF	REF	5	52
P--0-	4730-142-1482	SLEEVE, COMPRESSION B1061 (70925)		EA	2	REF	REF	REF	REF	5	53
M--0-		OIL LINE, 4-WAY MANIFOLD TO OFFSET UNIT NO. 2 6-WAY MANIFOLD 6-1-4143-50-19 (81337) MANUFACTURED FROM TUBE, COPPER 5C55 (70925) FSN 4710-572-4544		EA	1					5	54
P--0-	4730-359-9013	BUSHING, COMPRESSION B1371 (70925)		EA	2	REF	REF	REF	REF	5	55
P--0-	4730-142-1482	SLEEVE, COMPRESSION B1061 (70925)		EA	2	REF	REF	REF	REF	5	56
M--0-		OIL LINE, 4-WAY MANIFOLD TO 4-WAY MANIFOLD 6-1-4143-50-19 (81337) MANUFACTURED FROM TUBE, COPPER 5C55 (70925) FSN 4710-572-4544		EA	1					5	57

(1) SMR CODE	(2) FEDERAL STOCK NUMBER	(3) DESCRIPTION REF NUMBER & MFCODE	(4) USABLE ON CODE	(5) UNIT OF MEAS QTY INC IN UNIT	(6) 15-DAY ORGANIZATIONAL MAINTENANCE ALW				(7) ILLUS- TRATION		
					(a)	(b)	(c)	(d)	(a)	(b)	
					1-5	6-20	21-50	51-100	FIG NO.	ITEM NO.	
P--0-	4730-359-9013	BUSHING, COMPRESSION B1371 (70925)		EA	2	REF	REF	REF	REF	5	58
P--0-	4730-142-1482	SLEEVE, COMPRESSION B1061 (70925)		EA	2	REF	REF	REF	REF	5	59
M--0-		OIL LINE, 4-WAY MANIFOLD TO 5-WAY MANIFOLD 6-1-4143-50-19 (8137) MANUFACTURED FROM TUBE, COPPER 5C55 (70925) FSN 4710-572-4544		EA	1					5	60
P--0	4730-359-9013	BUSHING, COMPRESSION B1371 (70925)		EA	2	REF	REF	REF	REF	5	61
P--0	4730-142-1482	SLEEVE, COMPRESSION B1061 (70925)		EA	2	REF	REF	REF	REF	5	62
P--0	5303-225-3839	SCREW, CAP HEX HD, STL, CAD-PLD, 1/4-20 UNC-2A, 1 IN LG MS90725-8 (96906)		EA	2	REF	REF	REF	REF	5	63
P--0	3610-427-5861	MANIFOLD, 4-WAY SINGLE B3262 (70925)		EA	1	REF	REF	REF	REF	5	64
P--0	4720-959-8046	HOSE ASSEMBLY, TYPE SS, 7 IN LG B4517 (70925)		EA	1	REF	REF	REF	REF	5	65
P--0	4730-496-3436	NUT, COMPRESSION B1095 (70925)		EA	1	REF	REF	REF	REF	5	66
P--0	4730-142-1482	SLEEVE, COMPRESSION B1061 (70925)		EA	1	REF	REF	REF	REF	5	67
P--0	4730-359-9013	BUSHING, COMPRESSION B1371 (70925)		EA	1	REF	REF	REF	REF	5	68
P--0	4730-142-1482	SLEEVE, COMPRESSION B1061 (70925)		EA	1	REF	REF	REF	REF	5	69
P--0	4730-784-0646	ADAPTER, ELBOW A3080 (70925)		EA	1	REF	REF	REF	REF	5	70
P--0	4730-324-2491	METERING UNIT B2495 (70925)		EA	1	REF	REF	REF	REF	5	71
M--0-		OIL LINE, 5-WAY MANIFOLD 6-1-4143-50-19 (81337) MANUFACTURED FROM TUBE, COPPER 5C55 (70925) FSN 4710-572-4544		EA	1					5	72
P--0-	4730-359-9013	BUSHING, COMPRESSION B1371 (70925)		EA	1	REF	REF	REF	REF	5	73
P--0-	4730-142-1482	SLEEVE, COMPRESSION B1061 (70925)		EA	1	REF	REF	REF	REF	5	74
P--0	14720-959-8046	HOSE ASSEMBLY, TYPE SS, 7 IN LG B4517 (70925)		EA	1	REF	REF	REF	REF	5	75
P--0-	4730-496-3436	NUT, COMPRESSION B1095 (70925)		EA	1	REF	REF	REF	REF	5	76
P--0-	4730-142-1482	SLEEVE, COMPRESSION B1061 (70925)		EA	1	REF	REF	REF	REF	5	77
P--0	4730-142-901:	BUSHING, COMPRESSION B1371 (70925)		EA	1	REF	REF	REF	REF	5	78
P--0	4730-142-1482	SLEEVE, COMPRESSION B1061 (70925)		EA	1	REF	REF	REF	REF	5	79
P--0	4730-359-8997	ADAPTER, STRAIGHT A2835 (70925)		EA	1	REF	REF	REF	REF	5	80

(1) SMR CODE	(2) FEDERAL STOCK NUMBER	(3) DESCRIPTION USABLE ON CODE	(4) UNIT OF MEAS	(5) QTY INC IN UNIT	(6) 15-DAY ORGANIZATIONAL MAINTENANCE ALW				(7) ILLUS- TRATION	
					(a)	(b)	(c)	(d)	(a)	(b)
					1-5	6-20	21-50	51-100	FIG NO.	ITEM NO.
P--0-	4730-359-8997	ADAPTER, STRAIGHT A2835 (70925)	EA	1	REF	REF	REF	REF	5	80
P--0-	4730-324-2491	METERING UNIT B2495 (70925)	EA	1	REF	REF	REF	REF	5	81
M--0		OIL LINE, 5-WAY MANIFOLD 6-1-4143-50-19 (81337) MANUFACTURED FROM TUBE, COPPER 5C55 (70925) FSN 4710-572-4544	EA	1					5	82
P--0-	4730-496-3436	NUT, COMPRESSION B1095 (70925)	EA	1	REF	REF	REF	REF	5	83
P--0-	4730-142-1482	SLEEVE, COMPRESSION B1061 (70925)	EA	1	REF	REF	REF	REF	5	84
P--0-	5305-225-3839	SCREW, CAP HEX HD, STL, CAD-PLD, 1/4-20 UNC-2A, 1 IN LG MS90725-8 (96906)	EA	2	REF	REF	REF	REF	5	85
P--0-	3895-994-794E	MANIFOLD, 5-WAY B3263 (70925)	EA	1	*	*	*	*	5	86
M--0-		OIL LINE, 4-WAY MANIFOLD 6-1-4143-50-18 MANUFACTURED FROM TUBE, COPPER 3C22 (70925) FSN 4710-451-2784	EA	1					5	87
P--0	4730-431-6343	NUT, COMPRESSION B3312 (70925)	EA	1	1	5	10	21	5	88
P--0-	4730-431-6342	SLEEVE, COMPRESSION B3313 (70925)	EA	1	2	8	15	32	5	89
P--0	4730- 431- 6340	METERING UNIT B3315 (70925)	EA	1	2	8	15	32	5	90
P-0	4730 -003- 0986	BUSHING, COMPRESSION B3373 (70925)	EA	1	*	1	2	5	5	91
P--0	4730- 431-6342	SLEEVE, COMPRESSION B3313 (70925)	EA	1	REF	REF	REF	REF	5	92
P--0	4730- 431 -6341	ADAPTER, ELBOW B3431 (70925)	EA	1	*	1	2	3	5	93
M--0-		OIL LINE, 4-WAY MANIFOLD TO OFFSET UNIT NO 3 6-WAY MANIFOLD 6-1-4143-50-19 (81337) MANUFACTURED FROM TUBE, COPPER 5C55 (70925) FSN 4710-572-4544	EA	1					5	94
P--0-	4730-359-9013	BUSHING, COMPRESSION B1371 (70925)	EA	2	REF	REF	REF	REF	5	95
P--0	4730-142-1482	SLEEVE, COMPRESSION B1061 (70925)	EA	2	REF	REF	REF	REF	5	96
M--0-		OIL LINE, 4-WAY MANIFOLD TO DELIVERY UNIT 7-WAY MANIFOLD 6-1-4143-50-19 (81337) MANUFACTURED FROM TUBE, COPPER 5C55 (70925) FSN 4710-572-4544	EA	1					5	97
P--0	1730-359-9013	BUSHING, COMPRESSION B1371 (70925)	EA	2	REF	REF	REF	REF	5	98
P--0	4730-142-1482	SLEEVE, COMPRESSION B1061 (70925)	EA	2	REF	REF	REF	REF	5	99

(1) SMR CODE	(2) FEDERAL STOCK NUMBER	(3) DESCRIPTION REF NUMBER & MFCODE	(4) USABLE ON CODE	(5) UNIT OF MEAS QTY INC IN UNIT	(6) 15-DAY ORGANIZATIONAL MAINTENANCE ALW				(7) ILLUS- TRATION		
					(a)	(b)	(c)	(d)	(a)	(b)	
					1-5	6-20	21-50	51-100	FIG NO.	ITEM NO.	
P--0	5305-225-3839	SCREW, CAP HEX HD, STL, CAD-PLD, 1/4-20 UNC-2A 1 IN LG MS70925-8 (96906)		EA	2	REF	REF	REF	REF	5	100
P--0-	3610-427-5861	MANIFOLD, 4-WAY SINGLE B3262 (70925)		EA	1	REF	REF	REF	REF	5	101
P--0-	5305-984-6210	SCREW, MACHINE PNH, CROSS RECESSED, STL, CAD-PLD 10-32, UNF-2A, 1/2 IN LG MS35207-263 (96906)		EA	V	REF	REF	REF	REF	6	1
P--0	3610-496-3438	CLIP, TUBING A2435 (70925)		EA	V	REF	REF	REF	REF	6	2
M--0-		OIL LINE, 4-WAY MANIFOLD TO 6-WAY MANIFOLD 6-1-4145-51-2 (81337) MANUFACTURED FROM TUBE, COPPER 5C55 (70925) FSN 4710-572-4544		EA	1					6	3
P--0-	4730-359-9013	BUSHING, COMPRESSION B1371 (70925)		EA	2	REF	REF	REF	REF	6	4
P--0-	4730-142-1482	SLEEVE, COMPRESSION B1061 (70925)		EA	2	REF	REF	REF	REF	6	5
P--0-	5305-984-6210	SCREW, MACHINE PNH, CROSS RECESSED, STL, CAD-PLD 10-32, UNF-2A, 1/2 IN LG MS35207-263 (96906)		EA	V	REF	REF	REF	REF	6	6
P--0-	5340-429-1968	CLIP, TUBING B3750(70925)		EA	V	*	*	*	*	6	7
M--0		OIL LINE, 4-WAY MANIFOLD TO BLANKET CYLINDER THROWOFF STUD 6-1-4145-51-1 (81337) MANUFACTURED FROM TUBE, COPPER 3C22 (70925) FSN 4710-451-2784		EA	1					6	8
P--0-	4730-431-6343	NUT, COMPRESSION B3312 (70925)		EA	1	REF	REF	REF	REF	6	9
P--0-	4730-431-6342	SLEEVE, COMPRESSION B3313 (70925)		EA	1	REF	REF	REF	REF	6	10
P--0-	47300 -003 0986	BUSHING, COMPRESSION B3373 (70925)		EA	1	REF	REF	REF	REF	6	11
P--0-	4730-431-6342	SLEEVE, COMPRESSION B3313 (70925)		EA	1	REF	REF	REF	REF	6	12
P--0	730-431-6341	ADAPTER, ELBOW B3431 (70925)		EA	1	REF	REF	REF	REF	6	13
P--0-	4730-431-6340	METERING UNIT B3315 (70925)		EA	1	REF	REF	REF	REF	6	14
M--0-		OIL LINE, 4-WAY MANIFOLD TO THROWOFF ASSEMBLY BUSHING E464 6-1-4145-51-1 (81337) MANUFACTURED FROM TUBE, COPPER 3C22 (70925) FSN 4710-45-2784		EA	1					6	15
P--0	4730-431-6343	NUT, COMPRESSION B3312 (70925)		EA	1	REF	REF	REF	REF	6	16
P--0	4730-431-6340	SLEEVE, COMPRESSION B3313 (70925)		EA	1	REF	REF	REF	REF	6	17

(1) SMR CODE	(2) FEDERAL STOCK NUMBER	(3) DESCRIPTION REF NUMBER & MFCODE	(4) USABLE OF ON MEAS CODE	(5) QTY INC IN UNIT	(6) 15-DAY ORGANIZATIONAL MAINTENANCE ALW				(7) ILLUS- TRATION	
					(a)	(b)	(c)	(d)	(a)	(b)
					1-5	6-20	21-50	51-100	FIG NO.	ITEM NO.
P--0-	4730-431-6340	METERING UNIT B3315 (70925)	EA	1	REF	REF	REF	REF	6	18
P--0-	5305-225-3839	SCREW, CAP HEX HD, STL, CAD-PLD, 1/4-20 UNC-2A, 1 IN LG MS90725-8 (96906)	EA	2	REF	REP	REF	REF	6	19
P--0-	3610-427-5861	MANIFOLD, 4-WAY B3262	EA	1	REF	REF	REF	REF	6	20
M--0-		OIL LINE, 6-WAY MANIFOLD TO WATER DUCT OR LEVER SHANK BUSHING E349 6-1-4145-51-1 (81337) MANUFACTURED FROM TUBE, COPPER 3C22 (70925) FSN 4710-451-2784	EA	1					6	21
P--0	4730-431-63433	NUT, COMPRESSION B3312 (70925)	EA	1	REF	REF	REF	REF	6	22
P--0	4730-431-6342	SLEEVE, COMPRESSION B3313(70925)	EA	1	REF	REF	REF	REF	6	23
P--0	4730-431-6340	METERING UNIT B3315 (70925)	EA	1	REF	REF	REF	REF	6	24
M--0-		OIL LINE, 6-WAY MANIFOLD TO WATER FOUNTAIN ROLLER BUSHING G942 6-1-4145-51-1(81337) MANUFACTURED FROM TUBE, COPPER 3C22 (70925) FSN 4710-451-2784	EA	1					6	25
P--0	4730-431-63-4	NUT, COMPRESSION B3312(70925)	EA	1	REF	REF	REF	REF	6	26
P--0	4730-431-6342	SLEEVE, COMPRESSION 83313 (70925)	EA	1	REF	REF	REF	REF	6	27
P--0	4730-431-634C	METERING UNIT B3315(70925)	EA	1	REF	REF	REF	REF	6	28
P--0	4720-019-4126	HOSE ASSEMBLY, TYPE SS, 12 IN LG B4588(70925)	EA	1	*	1	1	3	6	29
P--0	4730-4B96-3439	NUT, COMPRESSION B1095 (70925)	EA	1	REF	REF	REF	REF	6	30
P--0-	11730-431-6342	SLEEVE, COMPRESSION B3313(70925)	EA	1	REF	REF	REF	REF	6	31
P--0-		BUSHING, COMPRESSION B3371(70925)	EA	1	REF	REF	REF	REF	6	32
P--0	47300-431-631	SLEEVE, COMPRESSION B3313(70925)	EA	1	REF	REF	REF	REF	6	33
P---0	4730-420-6137	ADAPTER B3488(70925)	EA	1	*	*	*	1	6	34
P--0	4730-324-2494	METERING UNIT B2495(70925)	EA	1	REF	REF	REF	REF	6	35
.M--0-		OIL LINE, 6-WAY MANIFOLD TO 8-WAY MANIFOLD 6-1-4145-51-2 (81337) MANUFACTURED FROM TUBE, COPPER 5C55 (70925) FSN 4710-572-4544	EA	1					6	36
P--0	4730-359-9013	BUSHING, COMPRESSION 1371	EA	2	REF	REF	REF	REF	6	37
P--0	4730-142-1482	SLEEVE, COMPRESSION B1061 (70925)	EA	2	REF	REF	REF	REF	6	3

(1) SMR CODE	(2) FEDERAL STOCK NUMBER	(3) DESCRIPTION REF NUMBER & MFCODE	(4) USABLE OF ON MEAS CODE	(5) QTY INC IN UNIT	(6) 15-DAY ORGANIZATIONAL MAINTENANCE ALW				(7) ILLUS- TRATION	
					(a)	(b)	(c)	(d)	(a)	(b)
					1-5	6-20	21-50	51-100	FIG NO.	ITEM NO.
X2-0-		PLUG, CLOSURE B2488 (70925)	EA	1					6	39
P--0-	5303-225-3839	SCREW, CAP HEX HD, STL, CAD-PLD, 1/4-20 UNC- 2A, 1 IN LG MS90725-8 (96906)	EA	2	REF	REF	REF	REF	6	40
P--0	3610- 350-5452	MANIFOLD, 6-WAY DOUBLE B3109 (70925)	EA	1	*	*	*	1	6	41
M--0-		OIL LINE, 8-WAY MANIFOLD TO IMPRESSION CYLINDER ROLLER 6-1-4145-51-1 (81337) Manufactured from Tube, Copper 3C22 (70925) FSN 4710-451-2784	EA	1					6	42
P--0-	4730-03- 0986	BUSHING, COMPRESSION B3373 (70925)	EA	1	REF	REF	REF	REF	6	43
P--0-	4730-431-6342	SLEEVE, COMPRESSION B3313 (70925)	EA	1	REF	REF	REF	REF	6	44
P--0-	4730-431-6343	NUT, COMPRESSION B3312 (70925)	EA	1	REF	REF	REF	REF	6	45
P--0-	4730-431-6342	SLEEVE, COMPRESSION B3313 (70925)	EA	1	REF	REF	REF	REF	6	46
P--0-	4730-431-6340	METERING UNIT B3315 (70925)	EA	1	REF	REF	REF	REF	6	47
P--0-	4730-431-6341	ADAPTER, ELBOW B3431 (70925)	EA	1	REF	REF	REF	REF	6	48
M--0-		OIL LINE, 8-WAY MANIFOLD TO BLANKET CYLINDER ROLLER 6-1-4145-51-1 (81337) Manufactured from Tube Copper 3C22 (70925) FSN 4710-451-2784	EA	1					6	49
P--0-	4730-003-0986	BUSHING, COMPRESSION B3373 (70925)	EA	1	REF	REF	REF	REF	6	50
P--0-	4730-431-6342	SLEEVE, COMPRESSION B3313 (70925)	EA	1	REF	REF	REF	REF	6	51
P--0-	4730-431-6343	NUT, COMPRESSION B3312 (70925)	EA	1	REF	REF	REF	REF	6	52
P--0-	4730-431-6342	SLEEVE, COMPRESSION B3313 (70925)	EA	1	REF	REF	REF	REF	6	53
P--0-	4730-431-6340	METERING UNIT B3315 (70925)	EA	1	REF	REF	REF	REF	6	54
P--0-	4730-431-6341	ADAPTER, ELBOW B3431 (70925)	EA	1	REF	REF	REF	REF	6	55
M--0-		OIL LINE, 8-WAY MANIFOLD TO PLATE CYLINDER ROLLER 6-1-4145-51-1 (81337) Manufactured from Tube, Copper 3C22 (70925) FSN 4710-451-2784	EA	1					6	56
P--0-	730- 003- 0986	BUSHING, COMPRESSION B3373 (70925)	EA	1	REF	REF	REF	REF	6	57
P--0-	4730-431-6342	SLEEVE, COMPRESSION B3313 (70925)	EA	1	REF	REF	REF	REF	6	58
P--0-	4730-431-6343	NUT, COMPRESSION B3312 (70925)	EA	1	REF	REF	REF	REF	6	59
P--0-	4730-431-6342	SLEEVE, COMPRESSION B3313 (70925)	EA	1	REF	REF	REF	REF	6	60
P--0-	4730-431-6340	METERING UNIT B3315 (70925)	EA	1	REF	REF	REF	REF	6	61
P--0-	730-431-6341	ADAPTER, ELBOW B3431 (70925)	EA	1	REF	REF	REF	REF	6	62

(1) SMR CODE	(2) FEDERAL STOCK NUMBER	(3) DESCRIPTION REF NUMBER & MFCODE	(4) USABLE ON CODE	(5) UNIT OF MEAS QTY INC IN UNIT	(6) 15-DAY ORGANIZATIONAL MAINTENANCE ALW				(7) ILLUS- TRATION		
					(a)	(b)	(c)	(d)	(a)	(b)	
					1-5	6-20	21-50	51-100	FIG NO.	ITEM NO.	
M--0-		OIL LINE, 8-WAY MANIFOLD TO FORM ROLLER BUSHING 6-1-4145-51-1 (81337) Manufactured from Tube Copper 3C22 (70925) FSN 4710-451-2784		EA	1					6	63
P--0-	4730-431-6343	NUT, COMPRESSION B3312 (70925)		EA	1	REF	REF	REF	REF	6	64
P--0-	4730-431-6342	SLEEVE, COMPRESSION B3313 (70925)		EA	1	REF	REF	REF	REF	6	65
P--0-	4730-431-634C	METERING UNIT B3315 (70925)		EA	1	REF	REF	REF	REF	6	66
M--0-		OIL LINE, 8-WAY MANIFOLD TO INK DUCT SHAFT BUSHING E349 6-1-4145-51-1 (81337) Manufactured from Tube, Copper 3C22 (70925) FSN 4710-451-2784		EA	1					6	67
P--0-	4730-431-6343	NUT, COMPRESSION B3312 (70925)		EA	1	REF	REF	REF	REF	6	68
P--0-	4730-431-6342	SLEEVE, COMPRESSION B3313 (70925)		EA	1	REF	REF	REF	REF	6	69
P--0-	4730-431-634C	METERING UNIT B3315		EA	1	REF	REF	REF	REF	6	70
M--0-		OIL LINE, 8-WAY MANIFOLD TO VIBRATION ROLLER BUSHING G942 6-1-4145-51-1 (81337) Manufactured from Tube, Copper 3C22 (70925) FSN 4710-451-2784		EA	1					6	71
P--0-	4730-431-6343	NUT, COMPRESSION B3312 (70925)		EA	1	REF	REF	REF	REF	6	72
P--0-	4730-431-6342	SLEEVE, COMPRESSION B3313 (70925)		EA	1	REF	REF	REF	REF	6	73
P--0-	4730-431-6340	METERING UNIT B3315 (70925)		EA	1	REF	REF	REF	REF	6	74
M--0-		OIL LINE, 8-WAY MANIFOLD TO FRONT ROLLER INK FOUNTAIN ADAPTER 6-1-4067-4-98 6-1-4145-51-1 (81337) Manufactured from Tube Copper 3C22 (70925) FSN 4710-451-2784		EA	1					6	75
P--0-	4730-431-6343	NUT, COMPRESSION B3312 (70925)		EA	1	REF	REF	REF	REF	6	76
P--0-	4730-431-6342	SLEEVE, COMPRESSION B3313 (70925)		EA	1	REF	REF	REF	REF	6	77
P--0-	4730-431-6340	METERING UNIT B3315 (70925)		EA	1	REF	REF	REF	REF	6	78
P--0-	5305-225-3839	SCREW, CAP HEX HD, STL, CAD-PLD, 1/4-20 UNC- 2A, 1 IN LG MS90725 (96906)		EA	2	REF	REF	REF	REF	6	79
P--0-	3610-325-3108	MANIFOLD, 8-WAY B3265 (70925)		EA	1	*	*	*	1	6	80
P--0-	5305-984-6210	SCREW, MACHINE PNH, CROSS RECESSED, STL, CAD-PLD 10-32, UNF-2A, 1/2 IN LG MS35207-263 (96906)		EA	V	REF	REF	REF	REF	6	81
P--0-	5340-429-1968	CLIP, Tubing B3570 (70925)		EA	V	REF	REF	REF	REF	6	82

(1) SMR CODE	(2) FEDERAL STOCK NUMBER	(3) DESCRIPTION REF NUMBER & MFCODE	(4) USABLE OF ON MEAS CODE	(5) QTY INC IN UNIT	(6) 15-DAY ORGANIZATIONAL MAINTENANCE ALW				(7) ILLUS- TRATION	
					(a)	(b)	(c)	(d)	(a)	(b)
					1-5	6-20	21-50	51-100	FIG NO.	ITEM NO.
M--0-		OIL LINE, 6-WAY MANIFOLD TO INTERMEDIATE DRIVE GEAR 6-1-4145-51-1 (81337) Manufactured from Tube Copper 3C22 (70925) FSN 4710-451-2784	EA	1					6	83
P--0-	4730-431-6343	NUT, COMPRESSION B3312 (70925)	EA	1	REF	REF	REF	REF	6	84
P--0-	4730-431-6342	SLEEVE, COMPRESSION B3313 (70925)	EA	1	REF	REF	REF	REF	6	85
P--0-	4730-431-6340	METERING UNIT B3315 (70925)	EA	1	REF	REF	REF	REF	6	86
M--0-		OIL LINE, 6-WAY MANIFOLD TO THROWOFF ASSEMBLY BUSHING E464 6-104145-51-1 (81337) Manufactured from Tube, Copper 3C22 (70925) FSN 4710-451-2784	EA	1					6	87
P--0-	4730-431-6340	NUT, COMPRESSION B3312 (70925)	EA	1	REF	REF	REF	REF	6	88
P--0-	4730-431-6342	SLEEVE, COMPRESSION B3313 (70925)	EA	1	REF	REF	REF	REF	6	89
P--0-	4730-431-634C	METERING UNIT B3315 (70925)	EA	1	REF	REF	REF	REF	6	90
M--0-		OIL LINE, 6-WAY MANIFOLD TO WATER DUCTOR LEVER SHANK BUSHING E349 6-1-4145-51-1 (81337) Manufactured from Tube Copper 3C22 (70925) FSN 4710-451-2784	EA	1					6	91
P--0-	4730-431-634-3	NUT, COMPRESSION B3312 (70925)	EA	1	REF	REF	REF	REF	6	92
P--0-	4730-431-6342	SLEEVE, COMPRESSION B3313 (70925)	EA	1	REF	REF	REF	REF	6	93
P--0-	4730-431-634C	METERING UNIT B3315 (70925)	EA	1	REF	REF	REF	REF	6	94
P--0-	5305-984-621C	SCREW, MACHINE PNH, Cross Recessed, STL, CAD-PLD 10-32, UNF-2A, 1/2 IN LG MS35207-263 (96906)	EA	V	REF	REF	REF	REF	6	95
P--0-	3610-496-343E	CLIP, TUBING A2435 (70925)	EA	V	REF	REF	REF	REF	6	96
M--0-		OIL LINE, 6-WAY MANIFOLD TO 8-WAY MANIFOLD 6-1-4145-51-2 (81337) Manufactured from Tube, Copper 5C55 (70925) FSN 4710-572-4544	EA	1					6	97
P--0-	4730-359-9013	BUSHING, COMPRESSION B1371 (70925)	EA	2	REF	REF	REF	REF	6	98
P--0-	4730-142-1482	SLEEVE, COMPRESSION B1061 (70925)	EA	2	REF	REF	REF	REF	6	99
M--0-		OIL LINE, 6-WAY MANIFOLD TO IMPRESSION CYLINDER ROLLER 6-1-4145-51-1 (81337) Manufactured from Tube Copper 3C22 (70925) FSN 4710-451-2784	EA	1					6	100
P--0-	4730-003-0986	BUSHING, COMPRESSION B3373 (70925)	EA	1	REF	REF	REF	REF	6	101
P--0-	4730-431-6342	SLEEVE, COMPRESSION B3313 (70925)	EA	1	REF	REF	REF	REF	6	102

(1) SMR CODE	(2) FEDERAL STOCK NUMBER	(3) DESCRIPTION REF NUMBER & MFCODE	(4) USABLE ON CODE	(5) UNIT OF MEAS QTY INC IN UNIT	(6) 15-DAY ORGANIZATIONAL MAINTENANCE ALW				(7) ILLUS- TRATION	
					(a)	(b)	(c)	(d)	(a)	(b)
					1-5	6-20	21-50	51-100	FIG NO.	ITEM NO.
P--0-	4730-431-6343	NUT, COMPRESSION B3312 (70925)	EA	1	REF	REF	REF	REF	6	103
P--0-	4730-431-6342	SLEEVE, COMPRESSION B3313 (70925)	EA	1	REF	REF	REF	REF	6	104
P--0-	4730-431-634C	METERING UNIT B3315 (70925)	EA	1	REF	REF	REF	REF	6	105
P--0-	4730-431-6341	ADAPTER, ELBOW B3431 (70925)	EA	1	REF	REF	REF	REF	6	106
M--0-		OIL LINE, 6-WAY MANIFOLD TO BLANKET CYLINDER ROLLER 6-1-4145-51-1 (81337) Manufactured from Tube Copper 3c22 (70925) FSN 4710-451-2784	EA	1					6	107
P--0-	730-00 003-986	BUSHING, COMPRESSION B3373 (70925)	EA	1	REF	REF	REF	REF	6	108
M--0-	4730-431-6342	SLEEVE, COMPRESSION B3313 (70925)	EA	1	REF	REF	REF	REF	6	109
P--0-	4730-431-6341	NUT, COMPRESSION B3312 (70925)	EA	1	REF	REF	REF	REF	6	110
P--0-	4730-431-6342	SLEEVE COMPRESSION B3313 (70925)	EA	1	REF	REF	REF	REF	6	111
P--0-	4730-431-6340	METERING UNIT B3315 (70925)	EA	1	REF	REF	REF	REF	6	112
P--0-	4730-431-6341	ADAPTER, ELBOW B3431 (70925)	EA	1	REF	REF	REF	REF	6	113
M--0-		OIL LINE, 6-WAY MANIFOLD TO PLATE CYLINDER ROLLER 6-1-4145-51-1 (81337) Manufactured from Tube, Copper 3C22 (70925) FSN 4710-451-2784	EA	1					6	114
P--0-	4730-003-0986	BUSHING, COMPRESSION B3373 (70925)	EA	1	REF	REF	REF	REF	6	115
P--0-	4730-431-6342	SLEEVE, COMPRESSION B3313 (70925)	EA	1	REF	REF	REF	REF	6	116
P--0-	4730-431-6343	NUT, COMPRESSION B3312 (70925)	EA	1	REF	REF	REF	REF	6	117
P--0-	4730-431-6342	SLEEVE, COMPRESSION B3313 (70925)	EA	1	REF	REF	REF	REF	6	118
P--0-	4730-431-6340	METERING UNIT B3315 (70925)	EA	1	REF	REF	REF	REF	6	119
P--0-	4730-431-6341	ADAPTER, ELBOW B3431 (70925)	EA	1	REF	REF	REF	REF	6	120
M--0-		OIL LINE, 6-WAY MANIFOLD TO INK VIBRATOR ASSEMBLY 7-WAY MANIFOLD 6-1-4145-51-1 (81337) Manufactured from Tube, Copper 3C22 (70925) FSN 4710-451-2784	EA	1					6	121
P--0-	4730-359-9013	BUSHING, COMPRESSION B1371 (70925)	EA	2	REF	REF	REF	REF	6	122
P--0-	4730-142-1482	SLEEVE, COMPRESSION B1061 (70925)	EA	2	REF	REF	REF	REF	6	123
M--0-		OIL LINE, 6-WAY MANIFOLD TO VIBRATOR ROLLER DRIVE GEAR 6-1-4145-51-1 (81337) Manufactured from Tube, Copper 3C22 (70925) FSN 4710-451-2784	EA	1					6	124
P--0-	4730-431-6343	NUT, COMPRESSION B3312 (70925)	EA	1	REF	REF	REF	REF	6	125

(1) SMR CODE	(2) FEDERAL STOCK NUMBER	(3) DESCRIPTION REF NUMBER & MFCODE	(4) USABLE OF ON MEAS CODE	(5) QTY INC IN UNIT	(6) 15-DAY ORGANIZATIONAL MAINTENANCE ALW				(7) ILLUS- TRATION	
					(a)	(b)	(c)	(d)	(a)	(b)
					1-5	6-20	21-50	51-100	FIG NO.	ITEM NO.
P--0-	4730-431-6342	SLEEVE, COMPRESSION B3313 (70925)	EA	1	REF	REF	REF	REF	6	126
P--0-	4730-431-6340	METERING UNIT B3314 (70925)	EA	1	REF	REF	REF	REF	6	127
X2-0-		PLUG, CLOSURE B2488 (70925)	EA	1					6	128
P--0-	5305-225-3839	SCREW, CAP HEX HD, STL, CAD-PLD, 1/4-20 UNC- 2A, 1 IN LG MS90725-8 (96906)	EA	4	REF	REF	REF	REF	6	129
P--0-	3610-325-3103	MANIFOLD, 6-WAY B3264 (70925)	EA	2	"	*	1	1	6	130
M--0-		OIL LINE, 3-WAY MANIFOLD TO INK VIBRATOR ASSEMBLY 7-WAY MANIFOLD 6-1-4145-51-2 (81337) Manufactured from Tube, Copper 5C55 (70925) FSN 4710-572-4544	EA	1					6	131
P--0-	4730-359-9013	BUSHING, COMPRESSION B1371 (70925)	EA	2	REF	REF	REF	REF	6	132
P--0-	4730-142-1482	SLEEVE, COMPRESSION B1061 (70925)	EA	2	REF	REF	REF	REF	6	133
M--0-		OIL LINE, 3-WAY MANIFOLD TO 6-WAY MANIFOLD 6-1-4145-51-2 (81337) Manufactured from Tube, Copper 5C55 (70925) FSN 4710-572-4544	EA	1					6	134
P--0-	4730-359-9013	BUSHING, COMPRESSION B1371 (70925)	EA	2	REF	REF	REF	REF	6	135
P--0-	4730-142-1482	SLEEVE, COMPRESSION B1061 (70925)	EA	2	REF	REF	REF	REF	6	136
P--0-	5303-225-3839	SCREW, CAP HEX HD, STL, CAD-PLD, 1/4-20 UNC- 2A, 1 IN LG MS90725-8 (96906)	EA	1	REF	REF	REF	REF	6	137
P--0-	3610-4963433	MANIFOLD, 3-WAY B3065 (70925)	EA	1	REF	REF	REF	REF	6	138
X2-0-		PLUG CLOSURE B2488 (70925)	EA	2	REF	REF	REF	REF	6	139
M--0-		OIL LINE, 6-WAY MANIFOLD TO INK VIBRATION ROLLER LEVER 6-1-4145-51-2 (81337) Manufactured from Tube, Copper 5C55 (70925) FSN 4710-572-4544	EA	1					6	140
P--0-	4730-496-3436	NUT, COMPRESSION B1095 (70925)	EA	1	REF	REF	REF	REF	6	141
P--0-	4730-142-1482	SLEEVE, COMPRESSION B1061 (70925)	EA	1	REF	REF	REF	REF	6	142
P--0-	4730-324-2491	METERING UNIT B2495 (70925)	EA	1	REF	REF	REF	REF	6	143
M--0-		OIL LINE, 6-WAY MANIFOLD TO VIBRATOR ROLLER DRIVE GEAR 6-1-4145-51-2 (81337) Manufactured from Tube, Copper 5C55 (70925) FSN 4710-572-4544	EA	1					6	144
P--0-	4730-496-3436	NUT, COMPRESSION B1095 (70925)	EA	1	REF	REF	REF	REF	6	145
P--0-	4730-142-1482	SLEEVE, COMPRESSION B1061 (70925)	EA	1	REF	REF	REF	REF	6	146

(1) SMR CODE	(2) FEDERAL STOCK NUMBER	(3) DESCRIPTION REF NUMBER & MFCODE	(4) USABLE OF ON MEAS CODE	(5) QTY INC IN UNIT	(6) 15-DAY ORGANIZATIONAL MAINTENANCE ALW				(7) ILLUS- TRATION	
					(a)	(b)	(c)	(d)	(a)	(b)
					1-5	6-20	21-50	51-100	FIG NO.	ITEM NO.
P--O-	4730-324-2491	METERING UNIT B2495 (70925)	EA	1	REF	REF	REF	REF	6	147
M--O-		OIL LINE, 6-WAY MANIFOLD TO 3-WAY MANIFOLD 6-1-4145-51-2 (81337) Manufactured from Tube, Copper 5C55 (70925) FSN 4710-572-4544	EA	1					6	148
P--O-	4730-359-9013	BUSHING, COMPRESSION B1371 (70925)	EA	2	REF	REF	REF	REF	6	149
P--O-	4730-142-1482	SLEEVE, COMPRESSION B1061 (70925)	EA	2	REF	REF	REF	REF	6	150
M--O-		OIL LINE, 6-WAY MANIFOLD TO INK FOUNTAIN ROLLER ADAPTER 6-1-4145-51-2 (81337) Manufactured from Tube, Copper 5C55 (70925) FSN 4710-572-4544	EA	1					6	151
P--O-	4730-496-3436	NUT, COMPRESSION B1095 (70925)	EA	1	REF	REF	REF	REF	6	152
P--O-	4730-142-1482	SLEEVE, COMPRESSION B1061 (70925)	EA	1	REF	REF	REF	REF	6	153
P--O-	4730-324-2491	METERING UNIT B2495 (70925)	EA	1	REF	REF	REF	REF	6	154
P--O-	5305-225-3839	SCREW, CAP HEX HD,STL, CAD-PLD, 1/4-20 UNC- 2A, 1 IN LG MS90725-8 (96906)	EA	2	REF	REF	REF	REF	6	155
P--O-	3610-350 -5452	MANIFOLD, 6-WAY B3109 (70925)	EA	1	REF	REF	REF	REF	6	156
M--O-		OIL LINE, 6-WAY MANIFOLD TO VIBRATOR RULER DRIVE GEAR 6-1-4145-51-1 (81337) Manufactured from Tube, Copper 3C22 (70925) FSN 4710-451-2784	EA	1					6	157
P--O-	4730-431-6343	NUT, COMPRESSION B3312 (70925)	EA	1	REF	REF	REF	REF	6	158
P--O-	4730-431-6342	SLEEVE, COMPRESSION B3313 (70925)	EA	1	REF	REF	REF	REF	6	159
P--O-	4730-431-6340	METERING UNIT B3315 (70925)	EA	1	REF	REF	REF	REF	6	160
M--O-		OIL LINE, 6-WAY MANIFOLD TO INK DUCT SHAFT BUSHING F349 6-1-4145-51-1 (81337) Manufactured from Tube, Copper 3C22 (70925) FSN 4710-451-2784	EA	1					6	161
P--O-	4730-431-6343	NUT, COMPRESSION B3312 (70925)	EA	1	REF	REF	REF	REF	6	162
P--O-	4730-431-6342	SLEEVE, COMPRESSION B3313 (70925)	EA	1	REF	REF	REF	REF	6	163
P--O-	4730-431-6340	METERING UNIT B3315 (70925)	EA	1	REF	REF	REF	REF	6	164
M--O-		OIL LINE, 6-WAY MANIFOLD TO INK FOUNTAIN ROLLER ADAPTER 6-1-4145-51-1 (81337) Manufactured from Tube, Copper 3C22 (70925) FSN 4710-451-2784	EA	1					6	165
P--O-	4730-431-634_	NUT, COMPRESSION B3312 (70925)	EA	1	REF	REF	REF	REF	6	166
P--O-	4730-431-6342	SLEEVE, COMPRESSION B3313 (70925)	EA	1	REF	REF	REF	REF	6	167
P--O-	4730-431-6340	METERING UNIT B3315 (70925)	EA	1	REF	REF	REF	REF	6	168

(1) SMR CODE	(2) FEDERAL STOCK NUMBER	(3) DESCRIPTION REF NUMBER & MFCODE	(4) USABLE OF ON MEAS CODE	(5) QTY INC IN UNIT	(6) 15-DAY ORGANIZATIONAL MAINTENANCE ALW				(7) ILLUS- TRATION		
					(a)	(b)	(c)	(d)	(a)	(b)	
					1-5	6-20	21-50	51-100	FIG NO.	ITEM NO.	
M--O-		OIL LINE, 6-WAY MANIFOLD TO 6-1-4145-51-1 (81337) Manufactured from Tube, Copper 3C22 (70925) FSN 4710-451-2784		EA	1					6	169
P--O-	4730-431-6343	NUT, COMPRESSION B3312 (70925)		EA	1	REF	REF	REF	REF	6	170
P--O-	4730-431-6342	SLEEVE, COMPRESSION B3313 (70925)		EA	1	REF	REF	REF	REF	6	171
P--O-	4730-431-6340	METERING UNIT B3315 (70925)		EA	1	REF	REF	REF	REF	6	172
M--O-		OIL LINE, 6-WAY MANIFOLD TO 8-WAY MANIFOLD 6-1-4145-51-2 (81337) Manufactured from Tube, Copper 5C55 (70925) FSN 4710-572-4544		EA	1					6	173
P--O-	4730-359-9013	BUSHING, COMPRESSION B1371 (70925)		EA	2	REF	REF	REF	REF	6	174
P--O-	4730-142-1482	SLEEVE, COMPRESSION B1061 (70925)		EA	2	REF	REF	REF	REF	6	175
P--O-	5305-225-3839	SCREW, CAP HEX HD, STL, CAD-PLD, 1/4-20 UNC- 2A, 1 IN LG MS90725-8 (96906)		EA	2	REF	REF	REF	REF	6	176
P--O-	3610-325-3103	MANIFOLD, 6-WAY B3264 (70925)		EA	1	REF	REF	REF	REF	6	177
P--O-	5305-225-3839	SCREW, CAP HEX HD, STL, CAD-PLD, 1/4-20 UNC- 2A, 1/2 IN LG MS90725-3 (96906)		EA	2					6	178
X2-O-		BRACKET, ANGLE 6-1-4151-51-27 (81337)		EA	1					6	179
M--O-		OIL LINE, 8-WAY MANIFOLD TO WATER MOTION INTERMEDIATE DRIVE GEAR 6-1-4151-51-1 (81337) Manufactured from Tube, Copper 3C22 (70925) FSN 4710-451-2784		EA	1					6	180
P--O-	4730-431-6343	NUT, COMPRESSION B3312 (70925)		EA	1	REF	REF	REF	REF	6	181
P--O-	4730-431-6342	SLEEVE, COMPRESSION B3313 (70925)		EA	1	REF	REF	REF	REF	6	182
P--O-	4730-431-6340	METERING UNIT B3315 (70925)		EA	1	REF	REF	REF	REF	6	183
P--O-	4730-003-0986	BUSHING, COMPRESSION B3373 (70925)		EA	1	REF	REF	REF	REF	6	184
P--O-	4730-431-6342	SLEEVE, COMPRESSION B3313 (70925)		EA	1	REF	REF	REF	REF	6	185
P--O-	4730-420-6149	ADAPTER, STRAIGHT B3430 (70925)		EA	1	*	*	*	1	6	186
M--O-		OIL LINE, 8-WAY MANIFOLD TO INTERMEDIATE DRIVE GEAR 6-1-4145-51-1 (81337) Manufactured from Tube, Copper 3C22 (70925) FSN 4710-451-2784		EA	1					6	187
P--O-	4730-431-6343	NUT, COMPRESSION B3312 (70925)		EA	1	REF	REF	REF	REF	6	188
P--O-	4730-431-6342	SLEEVE, COMPRESSION B3313 (70925)		EA	1	REF	REF	REF	REF	6	189

(1) SMR CODE	(2) FEDERAL STOCK NUMBER	(3) DESCRIPTION REF NUMBER & MFCODE	(4) USABLE OF ON MEAS CODE	(5) QTY INC IN UNIT	(6) 15-DAY ORGANIZATIONAL MAINTENANCE ALW				(7) ILLUS- TRATION	
					(a)	(b)	(c)	(d)	(a)	(b)
					1-5	6-20	21-50	51-100	FIG NO.	ITEM NO.
P--O-	4730-431-6340	METERING UNIT B3315 (70925)	EA	1	REF	REF	REF	REF	6	190
M--O-		OIL LINE, 8-WAY MANIFOLD TO INTERMEDIATE GEAR STUD 6-1-4145-51-1 (81337) Manufactured from Tube, Copper 3C22 (70925) FSN 4710-451-2784	EA	1					6	191
P--O-	4730-431-6343	NUT, COMPRESSION B3312 (70925)	EA	1	REF	REF	REF	REF	6	192
P--O-	4730-431-6342	SLEEVE, COMPRESSION B3313 (70925)	EA	1	REF	REF	REF	REF	6	193
P--O-	4730-003-0986	BUSHING, COMPRESSION B3373 (70925)	EA	1	REF	REF	REF	REF	6	194
P--O-	4730-431-6342	SLEEVE, COMPRESSION B3313 (70925)	EA	1	REF	REF	REF	REF	6	195
P--O-	4730-420-6149	ADAPTER, STRAIGHT B3430 (70925)	EA	1	REF	REF	REF	REF	6	196
P--O-	4730-431-6340	METERING UNIT B3315 (70925)	EA	1	REF	REF	REF	REF	6	197
M--O-		OIL LINE, 8-WAY MANIFOLD TO INTERMEDIATE GEAR 6-1-4145-51-1 (81337) Manufactured from Tube Copper 3C22 (70925) FSN 4710-451-2784	EA	1					6	198
P--O-	4730-431-6343	NUT, COMPRESSION B3312 (70925)	EA	1	REF	REF	REF	REF	6	199
P--O-	4730-431-6342	SLEEVE, COMPRESSION B3313 (70925)	EA	1	REF	REF	REF	REF	6	200
P--O-	4730-003-0986	BUSHING, COMPRESSION B3373 (70925)	EA	1	REF	REF	REF	REF	6	201
P--O-	4730-431-6342	SLEEVE, COMPRESSION B3313 (70925)	EA	1	REF	REF	REF	REF	6	202
P--O-	4730-431-6341	ADAPTER, ELBOW B3431 (70925)	EA	1	REF	REF	REF	REF	6	203
P--O-	4730-431-6340	METERING UNIT B3315 (70925)	EA	1	REF	REF	REF	REF	6	204
M--O-		OIL LINE, 8-WAY MANIFOLD TO INTERMEDIATE GEAR 6-1-4145-51-1 (81337) Manufactured from Tube Copper 3C22 (70925) FSN 4710-451-2784	EA	1					6	205
P--O-	4730-431-6343	NUT, COMPRESSION B3312 (70925)	EA	1	REF	REF	REF	REF	6	206
P--O-	4730-431-6342	SLEEVE, COMPRESSION B3313 (70925)	EA	1	REF	REF	REF	REF	6	207
P--O-	473- 003- 0986	BUSHING, COMPRESSION B3373 (70925)	EA	1	REF	REF	REF	REF	6	208
P--O-	4730-431-6342	SLEEVE, COMPRESSION B3313 (70925)	EA	1	REF	REF	REF	REF	6	209
P--O-	4730-431-6341	ADAPTER, ELBOW B3431 (70925)	EA	1	REF	REF	REF	REF	6	210
P--O-	4730-431-6340	METERING UNIT B3315 (70925)	EA	1	REF	REF	REF	REF	6	211

(1) SMR CODE	(2) FEDERAL STOCK NUMBER	(3) DESCRIPTION REF NUMBER & MFCODE	(4) USABLE OF ON MEAS CODE	(5) QTY INC IN UNIT	(6) 15-DAY ORGANIZATIONAL MAINTENANCE ALW				(7) ILLUS- TRATION		
					(a)	(b)	(c)	(d)	(a)	(b)	
					1-5	6-20	21-50	51-100	FIG NO.	ITEM NO.	
M--O-		OIL LINE, 8-WAY MANIFOLD TO 6-WAY MANIFOLD 6-1-4145-51-2 (81337) Manufactured from Tube, Copper 5C55 (70925) FSN 4710-572-4544		EA	1					6	212
P--O-	4730-359-9013	BUSHING, COMPRESSION B1371 (70925)		EA	1	REF	REF	REF	REF	6	213
P--O-	4730-142-1482	SLEEVE, COMPRESSION B1061 (70925)		EA	1	REF	REF	REF	REF	6	214
P--O-	5305-225-3839	SCREW, CAP HEX HD, STL, CAD-PLD, 1/4-20 UNC- 2A, 1 IN LG MS90725-8 (96906)		EA	2	REF	REF	REF	REF	6	215
P--O-	3610-325-3108	MANIFOLD, 8-WAY B3265 (70925)		EA	1	REF	REF	REF	REF	6	216
M--O-		OIL LINE, 3-WAY MANIFOLD TO INTERMEDIATE DRIVE GEAR 6-1-4145-51-1 (81337) Manufactured from Tube, Copper 3C22 (70925) FSN 4710-451-2784		EA	1					6	217
P--O-	4730-431-6343	NUT, COMPRESSION B3312 (70925)		EA	1	REF	REF	REF	REF	6	218
P--O-	4730-431-6342	SLEEVE, COMPRESSION B3313 (70925)		EA	1	REF	REF	REF	REF	6	219
P--O-	4730-003-0986	BUSHING, COMPRESSION B3373 (70925)		EA	1	REF	REF	REF	REF	6	220
P--O-	4730-431-6342	SLEEVE, COMPRESSION B3313 (70925)		EA	1	REF	REF	REF	REF	6	221
P--O-	4730-431-6341	ADAPTER, ELBOW B3431 (70925)		EA	1	REF	REF	REF	REF	6	222
P--O-	4730-431-6340	METERING UNIT B3315 (70925)		EA	1	REF	REF	REF	REF	6	223
M--O-		OIL LINE, 3-WAY MANIFOLD TO 6-WAY MANIFOLD 6-1-4145-51-2 (81337) Manufactured from Tube, Copper 5C55 (70925) FSN 4710-572-4544		EA	1					6	224
P--O-	4730-359-9013	BUSHING, COMPRESSION B1371 (70925)		EA	2	REF	REF	REF	REF	6	225
P--O-	4730-142-1482	SLEEVE, COMPRESSION B1061 (70925)		EA	2	REF	REF	REF	REF	6	226
P--O-	5305-225-3839	SCREW, CAP HEX HD, STL, CAD-PLD, 1/4-20 UNC- 2A, 1 IN LG MS90725-8 (96906)		EA	1	REF	REF	REF	REF	6	227
P--O-	3610-496-3433	MANIFOLD, 3-WAY B3065 (70925)		EA	1	REF	REF	REF	REF	6	228
M--O-		OIL LINE, 6-WAY MANIFOLD TO INTERMEDIATE DRIVE GEAR 6-1-4145-51-1 (81337) Manufactured from Tube, Copper 3C22 (70925) FSN 4710-451-2784		EA	1					6	229
P--O-	4730-431-6343	NUT, COMPRESSION B3312 (70925)		EA	1	REF	REF	REF	REF	6	230
P--O-	4730-431-6342	SLEEVE, COMPRESSION B3313 (70925)		EA	1	REF	REF	REF	REF	6	231
P--O-	4730-003-0986	BUSHING, COMPRESSION B3373 (70925)		EA	1	REF	REF	REF	REF	6	232

(1) SMR CODE	(2) FEDERAL STOCK NUMBER	(3) DESCRIPTION REF NUMBER & MFCODE	(4) UNIT OF MEAS USABLE ON CODE	(5) QTY INC IN UNIT	(6) 15-DAY ORGANIZATIONAL MAINTENANCE ALW				(7) ILLUS- TRATION	
					(a)	(b)	(c)	(d)	(a)	(b)
					1-5	6-20	21-50	51-100	FIG NO.	ITEM NO.
M--O-		OIL LINE, 5-WAY MANIFOLD 6-1-4145-51-1 (81337) Manufactured from Tube, Copper 3C22 (70925) FSN 4710-451-2784	EA	1					6	257
P--O-	4730-431-6343	NUT, COMPRESSION B3312 (70925)	EA	1	REF	REF	REF	REF	6	258
P--O-	4730-431-6342	SLEEVE, COMPRESSION B3313 (70925)	EA	1	REF	REF	REF	REF	6	259
P--O-	4730- 003- 086	BUSHING, COMPRESSION B3373 (70925)	EA	1	REF	REF	REF	REF	6	260
P--O-	4730-431-6342	SLEEVE, COMPRESSION B3313 (70925)	EA	1	REF	REF	REF	REF	6	261
P--O-	4730-431-6341	ADAPTER, ELBOW B3431 (70925)	EA	1	REF	REF	REF	REF	6	262
P--O-	4730-431-6340	METERING UNIT B3315 (70925)	EA	1	REF	REF	REF	REF	6	263
M--O-		OIL LINE, 5-WAY MANIFOLD 6-1-4145-51-1 (81337) Manufactured from Tube, Copper 3C22 (70925) FSN 4710-451-2784	EA	1					6	264
P--O-	4730-431-6343	NUT, COMPRESSION B3312 (70925)	EA	1	REF	REF	REF	REF	6	265
P--O-	4730-431-6342	SLEEVE, COMPRESSION B3313 (70925)	EA	1	REF	REF	REF	REF	6	266
P--O-	4730-431-6340	METERING UNIT B3315 (70925)	EA	1	REF	REF	REF	REF	6	267
M--O-		OIL LINE, 5-WAY MANIFOLD 6-1-4145-51-1 (81337) Manufactured from Tube, Copper 3C22 (70925) FSN 4710-451-2784	EA	1					6	268
P--O-	4730-431-6343	NUT, COMPRESSION B3312 (70925)	EA	1	REF	REF	REF	REF	6	269
P--O-	4730-431-6342	SLEEVE, COMPRESSION B3313(70925)	EA	1	REF	REF	REF	REF	6	270
P--O-	4730-431-6340	METERING UNIT B3315 (70925)	EA	1	REF	REF	REF	REF	6	271
M--O-		OIL LINE, 5-WAY MANIFOLD 6-1-4145-51-1 (81337) Manufactured from Tube Copper 3C22 (70925) FSN 4710-451-2784	EA	1					6	272
P--O-	4730-431-6343	NUT, COMPRESSION B3312 (70925)	EA	1	REF	REF	REF	REF	6	273
P--O-	4730-431-6342	SLEEVE, COMPRESSION B3313 (70925)	EA	1	REF	REF	REF	REF	6	274
P--O-	4730-431-6340	METERING UNIT B3315 (70925)	EA	1	REF	REF	9EF	REF	6	275
P--O-	5305-225-3839	SCREW, CAP HEX HD, STL, CAD-PLD, 1/4-20 UNC- 2A, 1 IN LG MS9 0725-8 (96906)	EA	2	REF	REF	REF	REF	6	276
P--O-	3895-994-7948	MANIFOLD, 5-WAY B3263 (70925)	EA	1	REF	REF	REF	REF	6	277
M--O-		OIL LINE, 5-WAY MANIFOLD TO MANUAL RETURN SHAFT 6-1-4147-52-2 (81337) Manufactured from Tube, Copper 3C22 (70925) FSN 4710-451-2784	EA	1					7	1

(1) SMR CODE	(2) FEDERAL STOCK NUMBER	(3) DESCRIPTION REF NUMBER & MFCODE	(4) UNIT OF MEAS USABLE ON CODE	(5) QTY INC IN UNIT	(6) 15-DAY ORGANIZATIONAL MAINTENANCE ALW				(7) ILLUS- TRATION	
					(a)	(b)	(c)	(d)	(a)	(b)
					1-5	6-20	21-50	51-100	FIG NO.	ITEM NO.
P--O-	4730-431-6343	NUT, COMPRESSION B3312 (70925)	EA	1	REF	REF	REF	REF	7	2
P--O-	4730-431-6342	SLEEVE, COMPRESSION B3313 (70925)	EA	1	REF	REF	REF	REF	7	3
P--O-	4730-431-6340	METERING UNIT B3315 (70925)	EA	1	REF	REF	REF	REF	7	4
M--O-		OIL LINE, 5-WAY MANIFOLD TO PILE LOW SHAFT 6-1-4147-52-2 (81337) Manufactured from Tube, Copper 3C22 (70925) FSN 4710-451-278	EA	1					7	5
P--O-	4730-431-6343	NUT, COMPRESSION B3312 (70925)	EA	1	REF	REF	REF	REF	7	6
P--O-	4730-431-6342	SLEEVE, COMPRESSION B3313 (70925)	EA	1	REF	REF	REF	REF	7	7
P--O-	4730-431-6340	METERING UNIT B3315 (70925)	EA	1	REF	REF	REF	REF	7	8
P--O-	4720-959-6768	HOSE ASSEMBLT, TYPE SS, 9 IN LG B4519 (70925)	EA	1	*	*	*	1	7	9
P--O-	4730-496-3436	NUT, COMPRESSION B1095 (70925)	EA	1	REF	REF	REF	REF	7	10
P--O-	4730-431-6342	SLEEVE, COMPRESSION B3313 (70925)	EA	1	REF	REF	REF	REF	7	11
P--O-	4730-359-9013	BUSHING, COMPRESSION B1371 (70925)	EA	1	REF	REF	REF	REF	7	12
P--O-	4730-431-6342	SLEEVE, COMPRESSION B3313 (70925)	EA	1	REF	REF	REF	REF	7	13
P--O-	4730-784-0646	ADAPTER, ELBOW A3080 (70925)	EA	1	REF	REF	REF	REF	7	14
P--O-	4730-324-2491	METERING UNIT B2495 (70925)	EA	1	REF	REF	REF	REF	7	15
P--O-	5305-984-6210	SCREW, MACHINE PNH, CROSS RECESSED, STL, CAD-PLD 10-32, UNF-2A, 1/2 IN LG MS35207-263 (96906)	EA	V	REF	REF	REF	REF	7	16
P--O-	3610-496-3438	CLIP, TUBING A2436 (70925)	EA	V	REF	REF	REF	REF	7	17
M--O-		OIL LINE, 5-WAY MANIFOLD TO 3-WAY MANIFOLD 6-1-4147-52-1 (81337) Manufactured from Tube, Copper 5C55 (70925) FSN 4710-572-4544	EA	1					7	18
P--O-	4730-359-9013	BUSHING, COMPRESSION B1371 (70925)	EA	2	REF	REF	REF	REF	7	19
P--O-	4730-431-6342	SLEEVE, COMPRESSION B3313 (70925)	EA	2	REF	REF	REF	REF	7	20
X2-O-		PLUG HEX HD, 1/8 NPT, BRASS 6-1-4147-52-22 (81337)	EA	1					7	21
P--O-	5305-225-3839	SCREW, CAP HEX HD, STL, CAD-PLD, 1/4-20, UNC- 2A, 1 IN LG MS90725-8 (96906)	EA	2	REF	REF	REF	REF	7	22
P--O-	3895-994-7948	MANIFOLD, 5-WAY B3263 (70925)	EA	1	REF	REF	REF	REF	7	23
M--O-		OIL LINE, 3-WAY MANIFOLD TO PRESSURE GAUGE 6-1-4147-52-1 (81337) 5C55 (70925) FSN 4710-572-4544	EA	1					7	24

(1) SMR CODE	(2) FEDERAL STOCK NUMBER	(3) DESCRIPTION REF NUMBER & MFCODE	(4) USABLE OF ON MEAS CODE	(5) QTY INC IN UNIT	(6) 15-DAY ORGANIZATIONAL MAINTENANCE ALW				(7) ILLUS- TRATION	
					(a)	(b)	(c)	(d)	(a)	(b)
					1-5	6-20	21-50	51-100	FIG NO.	ITEM NO.
P--O-	4730-359-9013	BUSHING, COMPRESSION B1371 (70925)	EA	2	REF	REF	REF	REF	7	25
P--O-	4730-431-6342	SLEEVE, COMPRESSION B3313 (70925)	EA	2	REF	REF	REF	REF	7	26
P--O-	5305-225-3839	SCREW, CAP HEX HD, STL, CAD-PLD, 1/4-20, UNC- 2A, 1 IN LG MS90725-8 (96906)	EA	1	REF	REF	REF	REF	7	27
P--O-	3610-496-3433	MANIFOLD, 3-WAY B3065 (70925)	EA	1	REF	REF	REF	REF	7	28
P--O-	4730-784-0646	ADAPTER, ELBOW A3080 (70925)	EA	1	REF	REF	REF	REF	7	29
P--O-	5305-984-6210	SCREW, MACHINE PNH, CROSS RECESSED, STL, CAD-PLD 10-32, UNF-2A, 1/2 IN LG MS35207-263 (96906)	EA	2	REF	REF	REF	REF	7	30
P--O-	5685-478-5761	GAUGE, PRESSURE B3513 (70925)	EA	1	*	*	*	1	7	31
P--O-	5305-984-6210	SCREW, MACHINE PNH, CROSS RECESSED, STL, CAD-PLD 10-32, UNF-2A, 1/2 IN LG MS35207-263 (96906)	EA	V					7	32
P--O-	3610-496-3438	CLIP, TUBING A2435 (70925)	EA	V	REF	REF	REF	REF	7	33
P--O-	5305-984-6210	SCREW, MACHINE PNH, CROSS RECESSED, STL, CAD-PLD 10-32, UNF-2A, 1/2 IN LG MS35207-263 (96906)	EA	V	REF	REF	REF	REF	7	34
P--O-	3610-429-1968	CLIP, TUBING B3750 (70925)	EA	V	REF	REF	REF	REF	7	35
M--O-		OIL LINE, 7-WAY MANIFOLD 6-1-4147-52-2 (81337) Manufactured from Tube, Copper 3C22 (70925) FSN 4710-451-2784	EA	V	REF	REF	REF	REF	7	36
P--O-	4730-431-6343	NUT, COMPRESSION B3312 (70925)	EA	1	REF	REF	REF	REF	7	37
P--O-	4730-431-6342	SLEEVE, COMPRESSION B3313 (70925)	EA	1	REF	REF	REF	REF	7	38
P--O-	4730-431-6340	METERING UNIT B3315 (70925)	EA	1	REF	REF	REF	REF	7	39
M--O-		OIL LINE, 7-WAY MANIFOLD 6-1-4147-52-2 (81337) Manufactured from Tube, Copper 3C22 (70925) FSN 4710-451-2784	EA	1	REF	REF	REF	REF	7	40
P--O-	4730-431-6343	NUT, COMPRESSION B3312 (70925)	EA	V	REF	REF	REF	REF	7	41
P--O-	4730-431-6342	SLEEVE, COMPRESSION B3313 (70925)	EA	1	REF	REF	REF	REF	7	42
P--O-	4730-431-6340	METERING UNIT B3315 (70925)	EA	1	REF	REF	REF	REF	7	43
M--O-		OIL LINE, 7-WAY MANIFOLD TO BEARING CAP 6-1-4081-14-33 6-1-4147-52-2 (81337) Manufactured from Tube Copper 3C22 (70925) FSN 4710-451-2784	EA	1					7	44
P--O-	4730-431-6343	NUT, COMPRESSION B3312 (70925)	EA	1	REF	REF	REF	REF	7	45
P--O-	4730-431-6342	SLEEVE, COMPRESSION B3313 (70925)	EA	1	REF	REF	REF	REF	7	46

(1) SMR CODE	(2) FEDERAL STOCK NUMBER	(3) DESCRIPTION REF NUMBER & MFCODE	(4) USABLE OF ON MEAS CODE	(5) QTY INC IN UNIT	(6) 15-DAY ORGANIZATIONAL MAINTENANCE ALW				(7) ILLUS- TRATION	
					(a)	(b)	(c)	(d)	(a)	(b)
					1-5	6-20	21-50	51-100	FIG NO.	ITEM NO.
P--O-	4730-431-6340	METERING UNIT B3315 (70925)	EA	1	REF	REF	REF	REF	7	47
M--O-		OIL LINE, 7-WAY MANIFOLD TO PERFORATOR CYLINDER CAP 6-1-4147-52-2 (81337) Manufactured from Tube, Copper 3C22 (70925) FSN 4710-451-2784	EA	1					7	48
P--O-	4730-431-6343	NUT, COMPRESSION B3312 (70925)	EA	1	REF	REF	REF	REF	7	49
P--O-	4730-431-6342	SLEEVE, COMPRESSION B3313 (70925)	EA	1	REF	REF	REF	REF	7	50
P--O-	4730-431-6340	METERING UNIT B3315 (70925)	EA	1	REF	REF	REF	REF	7	51
M--O-		OIL LINE, 7-WAY MANIFOLD TO BEARING CAP 6-1-4147-52-2 (81337) Manufactured from Tube, Copper 3C22 (70925) FSN 4710-451-2784	EA	1					7	52
P--O-	4730-431-6343	NUT, COMPRESSION B3312 (70925)	EA	1	REF	REF	REF	REF	7	53
P--O-	4730-431-6342	SLEEVE, COMPRESSION B3313 (70925)	EA	1	REF	REF	REF	REF	7	54
P--O-	4730-431-6340	METERING UNIT B3315 (70925)	EA	1	REF	REF	REF	REF	7	55
M--O-		OIL LINE, 7-WAY MANIFOLD TO 5-WAY MANIFOLD 6-1-4147-52-1 (81337) Manufactured from Tube, Copper 5C55 (70925) FSN 4710-572-4544	EA	1					7	56
P--O-	4730-359-9013	BUSHING, COMPRESSION B1371 (70925)	EA	2	REF	REF	REF	REF	7	57
P--O-	4730-142-1482	SLEEVE, COMPRESSION B1061 (70925)	EA	2	REF	REF	REF	REF	7	58
P--O-	5305-225-3839	SCREW, CAP HEX HD, STL, CAD-PLD, 1/4-20 UNC- 2A, 1 IN LG MS90725-8 (96906)	EA	2	REF	REF	REF	REF	7	59
P--O-		MANIFOLD, 7-WAY B3289 (70925)	EA	1	REF	REF	REF	REF	7	60
M--O-		OIL LINE, 5-WAY MANIFOLD 6-1-4147-52-2 (81337) Manufactured from Tube, Copper 3C22 (70925) FSN 4710-451-2784	EA	1					7	61
P--O-	4730-431-6343	NUT, COMPRESSION B3312 (70925)	EA	1	REF	REF	REF	REF	7	62
P--O-	4730-431-6342	SLEEVE, COMPRESSION B3313 (70925)	EA	1	REF	REF	REF	REF	7	63
P--O-	4730-431-6340	METERING UNIT B3315 (70925)	EA	1	REF	REF	REF	REF	7	64
M--O-		OIL LINE, 5-WAY MANIFOLD TO INTERMEDIATE GEAR STUD 6-1-4147-52-2 (81337) Manufactured from Tube, Copper 3C22 (70925) FSN 4710-451-2784	EA	1					7	65
P--O-	4730-431-6343	NUT, COMPRESSION B3312 (70925)	EA	1	REF	REF	REF	REF	7	66
P--O-	4730-431-6342	SLEEVE, COMPRESSION B3313 (70925)	EA	1	REF	REF	REF	REF	7	67

(1) SMR CODE	(2) FEDERAL STOCK NUMBER	(3) DESCRIPTION REF NUMBER & MFCODE	(4) USABLE OF ON MEAS CODE	(5) QTY INC IN UNIT	(6) 15-DAY ORGANIZATIONAL MAINTENANCE ALW				(7) ILLUS- TRATION	
					(a)	(b)	(c)	(d)	(a)	(b)
					1-5	6-20	21-50	51-100	FIG NO.	ITEM NO.
P--O-	4730 -003-986	BUSHING, COMPRESSION B3373 (70925)	EA	1	REF	REF	REF	REF	7	68
P--O-	4730-431-6342	SLEEVE, COMPRESSION B3313 (70925)	EA	1	REF	REF	REF	REF	7	69
P--O-	4730-431-6341	ADAPTER, ELBOW B3431 (70925)	EA	1	REF	REF	REF	REF	7	70
P--O-	4730-431-6340	METERING UNIT B3315 (70925)	EA	1	REF	REF	REF	REF	7	71
M--O-		OIL LINE, 5-WAY MANIFOLD TO INTERNAL GEAR 6-1-4147-52-2 (81337) Manufactured from Tube, Copper 3C22 (70925) FSN 4710-451-2784	EA	1					7	72
P--O-	4730-431-6343	NUT, COMPRESSION B3312 (70925)	EA	1	REF	REF	REF	REF	7	73
P--O-	4730-431-6342	SLEEVE, COMPRESSION B3313 (70925)	EA	1	REF	REF	REF	REF	7	74
P--O-	4730-431-6340	METERING UNIT B3315 (70925)	EA	1	REF	REF	REF	REF	7	75
M--O-		OIL LINE, 5-WAY MANIFOLD TO 6-WAY MANIFOLD 6-1-4147-52-2 (81337) Manufactured from Tube, Copper 3C22 (70925) FSN 4710-451-2784	EA	1					7	76
P--O-	4730-359-9013	BUSHING, COMPRESSION B1371 (70925)	EA	2	REF	REF	REF	REF	7	77
P--O-	4730-431-6342	SLEEVE, COMPRESSION B3313 (70925)	EA	2	REF	REF	REF	REF	7	78
P--O-	5305-225-3839	SCREW, CAP HEX HD, STL, CAD-PLD, 1/4-20 UNC 2A, 1 IN LG MS90725-8 (96906)	EA	2	REF	REF	REF	REF	7	79
P--O-	3895-994-794	MANIFOLD, 5-WAY B3263 (70925)	EA	1	REF	REF	REF	REF	7	80
M--O-		OIL LINE, 6-WAY MANIFOLD TO INTERMEDIATE GEAR STUD 6-1-4147-52-2 (81337) Manufactured from Tube, Copper 3C22 (70925) FSN 4710-451-2784	EA	1					7	81
P--O-	4730-431-6343	NUT, COMPRESSION B3312 (70925)	EA	1	REF	REF	REF	REF	7	82
P--O-	4730-431-6342	SLEEVE, COMPRESSION B3313 (70925)	EA	1	REF	REF	REF	REF	7	83
P--O-	4730- 003- 096	BUSHING, COMPRESSION B3373 (70925)	EA	1	REF	REF	REF	REF	7	84
P--O-	4730-431-6342	SLEEVE, COMPRESSION B3313 (70925)	EA	1	REF	REF	REF	REF	7	85
P--O-	4730-431-6341	ADAPTER, ELBOW B3431 (70925)	EA	1	REF	REF	REF	REF	7	86
P--O-	4730-431-6340	METERING UNIT B3315 (70925)	EA	1	REF	REF	REF	REF	7	87
M--O-		OIL LINE, 6-WAY MANIFOLD 6-1-4147-52-2 (81337) Manufactured from Tube, Copper 3C22 (70925) FSN 4710-451-2784	EA	1					7	88
P--O-	4730-431-6343	NUT, COMPRESSION B3312 (70925)	EA	1	REF	REF	REF	REF	7	89

(1) SMR CODE	(2) FEDERAL STOCK NUMBER	(3) DESCRIPTION REF NUMBER & MFCODE	(4) UNIT OF MEAS USABLE ON CODE	(5) QTY INC IN UNIT	(6) 15-DAY ORGANIZATIONAL MAINTENANCE ALW				(7) ILLUS- TRATION	
					(a)	(b)	(c)	(d)	(a)	(b)
					1-5	6-20	21-50	51-100	FIG NO.	ITEM NO.
P--O-	4730-431-6342	SLEEVE, COMPRESSION 83313 (70925)	EA	1	REF	REF	REF	REF	7	90
P--O-	4730-431-6340	METERING UNIT B3315 (70925)	EA	1	REF	REF	REF	REF	7	91
M--O-		OIL LINE, 6-WAY MANIFOLD TO INTERMEDIATE GEAR STUD 6-1- 4147-51-1 (81337) MANUFACTURED FROM TUBE, COPPER 5C55 (70925) FSN 471 -572-4544	EA	1					7	92
P--O-	4730-496-3436	NUT, COMPRESSION B1095 (70925)	EA	1	REF	REF	REF	REF	7	93
P--O-	4730-142-1482	SLEEVE, COMPRESSION B1061 (70925)	EA	1	REF	REF	REF	REF	7	94
P--O-	4730-359-9013	BUSHING, COMPRESSION B1371 (70925)	EA	1	REF	REF	REF	REF	7	95
P--O-	4730-142-1483	SLEEVE, COMPRESSION B1061 (70925)	EA	1	REF	REF	REF	REF	7	96
P--O-	4730-784-0646	ADAPTER, ELBOW A3080 (70925)	EA	1	REF	REF	REF	REF	7	97
P--O-	4730-324-2491	METERING UNIT B2495 (70925)	EA	1	REF	REF	REF	REF	7	98
M--O-		OIL LINE, 6-WAY MANIFOLD TO PILE LOW SHAFT 6-1-41147-52-2 (81337) MANUFACTURED FROM TUBE COPPER 3C22 (70925) FSN 4710-451-2784	EA	1					7	99
P--O-	4730-431-6343	NUT, COMPRESSION B3312 (70925)	EA	1	REF	REF	REF	REF	7	100
P--O-	4730-431-6342	SLEEVE, COMPRESSION B3313 (70925)	EA	1	REF	REF	REF	REF	7	101
P--O-	4730-431-6340	METERING UNIT B3315 (70925)	EA	1	REF	REF	REF	REF	7	102
P--O-	4720-959-7153	HOSE ASSEMBLY, TYPE SS, 8 IN. LG B4518 (70925)	EA	1	*	*	1	1	7	103
P--O-	4730-496-3436	NUT, COMPRESSION 81095 (70925)	EA	2	REF	REF	REF	REF	7	100
P--O-	4730-142-1482	SLEEVE, COMPRESSION B1061 (70925)	EA	2	REF	REF	REF	REF	7	105
P--O-	4730-321-2491	METERING UNIT B2495 (70925)	EA	1	REF	REF	REF	REF	7	106
P--O-	4730-784-0646	ADAPTER, ELBOW A3080 (70925)	EA	1	REF	REF	REF	REF	7	107
GROUP 03 - FEEDER										
P--O-	5120-277-1253	HANDLE 5 (51378)	EA	1	*	*	*	*	8	1
P--O-	5305-724-5884	SETSCREW HEX SOCKET, CUP POINT, STL CAD-PLD, 3/8-16 UNC-3A, 1/2 IN. LG MS51963-103 (9690)	EA	1	*	*	*	*	8	2
P--O-	3040-178-5618	LEVER, THROW OFF 6-1-4109-21-91 (81337)	EA	1	*	*	*	*	8	3
P--O-	5305-723-9382	SETSCREW HEX SOCKET, CUP POINT, STL CAD-PLD, 1/4-20 UNC-3A, 5/8 IN. LG MS51963-68 (96906)	EA	1	*	*	*	*	8	4

(1) SMR CODE	(2) FEDERAL STOCK NUMBER	(3) DESCRIPTION REF NUMBER & MFCODE	(4) UNIT OF MEAS USABLE ON CODE	(5) QTY INC IN UNIT	(6) 15-DAY ORGANIZATIONAL MAINTENANCE ALW				(7) ILLUS- TRATION	
					(a)	(b)	(c)	(d)	(a) FIG NO.	(b) ITEM NO.
					1-5	6-20	21-50	51-100		
X2-O-		PIN, DOWEL 1/4 IN. DIA X 1 IN. LG 6-1-4023-21-167 (81337)	EA	1					8	5
P--O-	5315-83-0632	STUD BRAKE ECCENTRIC 6-1-41 03-21-25 (81337)	EA	1	*	*	*	*	8	6
P--O-	5315-446-8-04	PIN, COTTER STL, 3/32 IN. DIA X 7/8 IN. LG 6-1-4023-21-170 (81337)	EA	2	*	*	*	*	8	7
X2-O-		WASHER, NON-M4METALLIC FIBER 1/2 IN. ID X 1 IN. OD X 1/16 IN. THK 6-1-14023-21-137 (81337)	EA	2	*	*	*	*	8	8
P--O-	5315-482-8871	STUD BRAKE L INK 6-1-4105-21-62 (81337)	EA	1	*	*	*	*	8	9
P--O-	5305-724-5884	SETSCREW HEX SOCKET, CUP POINT, STL CAD-PLD, 3/8-16 UNC-3A, 1/2 IN. LG MS51963-103 (96906)	EA	1	*	*	*	*	8	10
P--O-	3040-119-5760	LINKJ CONNECTING 6-1 -4102-21-30 (81337)	EA	1	*	*	*	*	8	11
P--O-	3120-288-4334	BUSHING BA13 (71366)	EA	2	*	*	*	*	8	12
P--O-	3120-45-3807	BUSHING, BRAKE LEVER ADJUSTING 6-1 -1103-21-26 (81337)	EA	1	*	*	*	*	8	13
P--O-	3120-446-8109	BUSHING 6-1-41 05-21-51 (81337)	EA	1	*	*	*	*	8	14
P--O-	5315-188-8219	STUD BRAKE LEVER ECCENTRIC 6-1-1[105-21-60(81337)	EA	2	*	*	*	*	8	15
P--O-	5305-723-9396	SETSCREW HEX SOCKET, CUP POINT, STL CAD-PLD, 10-24 UNC-34, 3/8 IN. LG MS51 963_49 (96906)	EA	1	*	*	*	*	8	16
P--O-	5340-190-8721	BRACKET, BRAKE LEVER ADJUSTING 6-1-4103-21-27 (81337)	EA	1	*	*	*	*	8	17
X2-O-		BRACKET, LEVER ADJUSTING 6-1 -4105-21-53 (81337)	EA	1					8	18
P--O-	5305-715-1212	SETSCREW HEX SOCKET, OVAL POINT, STL CAD-PLD, 1/4-20 UNC-3A X 1/2 IN. LG MS51981-49 (96906)	EA	1	*	*	*	*	8	19
X2-O-		PIN, SPRING 6-1 -4023-21-177 (81337)	EA	1					8	20
P--O-	5355-497-1610	KNOB 6-1 -4107-21-99 (81337)	EA	1	*	*	*	*	8	21
P--O-	5340-188-8225	BRACKET BRAKE LEVER ADJUSTING 6-1-4104-21-28 (81337)	EA	1	*	*	*	*	8	22
P--O-	5307-432-1574	ROD, BRAKE LEVER ADJUSTING 6-1-41 5-21-58 (81337)	EA	1	*	*	*	*	8	23
P--O-	5315-446-8100	PIN, COTTER STL, 3/32 IN. DIA X 7/8 IN. LG 6-1-4023-21-170 (81337)	EA	2	*	*	*	*	8	24
X2-O-		WASHER, NON-METALLIC FIBER 1/2 IN. ID X 1 IN. OD X 1/16 IN. THK 6-1- 4023-21-137 (81337)	EA	2	*	*	*	*	8	25
P--O-	5315-446-8103	STUD, BRAKELEVER FEEDER 6-1-4105-21-61 (81337)	EA	1	*	*	*	*	8	26
P--O-	3610-418-4742	SHOE, BRAKE FEEDER 6-1-4105-21-22 (81337)	EA	1	*	*	*	*	8	27

(1) SMR CODE	(2) FEDERAL STOCK NUMBER	(3) DESCRIPTION REF NUMBER & MFCODE	(4) UNIT OF MEAS USABLE ON CODE	(5) QTY INC IN UNIT	(6) 15-DAY ORGANIZATIONAL MAINTENANCE ALW				(7) ILLUS- TRATION	
					(a)	(b)	(c)	(d)	(a)	(b)
					1-5	6-20	21-50	51-100	FIG NO.	ITEM NO.
P--O-	5305-482-8863	SCREW, MACHINE STL, CADPLD, FH SLOTTED, 100 DEG COUNTER SUNK, 1/4-20 UNC-2A 1/2 IN. LG 6-1-4023-21-207 (81337)	EA	4	*	*	*	*	8	28
P--O-	3610-326-5738	BRAKE LINING 426130362 (72623)	EA	2	1	2	4	8	8	29
P--O-	5315-446-8104	PIN, COTTER 3/32 IN. DIA, 7/8 IN. LG 6-1 P4023-21-170 (81337)	EA	2	REF	REF	REF	REF	8	30
X2-O-		WASHER, NON-METALLIC FIBER 1/2 IN. ID, 1 IN. OD, 1/16 IN. THK 6-1-4023-21-137 (81337)	EA	2	REF	REF	REF	REF	8	31
P--O-	5315-446-8103	STUD, BRAKE LEVER FEEDER 6-1-4105-21-61 (81337)	EA	1	REF	REF	REF	REF	8	32
P--O-	3610-418-4772	SHOE BRAKE FEEDER 6-1-4105-21-22 (81337)	EA	1	REF	REF	REF	REF	8	33
P--O-	5305-482-5863	SCREW, MACHINE STL, CAD-PLD, FH SLOTTED 100 DEG COUNTERSUNK, 1/4-20 UNC-2A X 1/2 IN. LG 6-1 -4023-21-207 (81337)	EA	4	REF	REF	REF	REF	8	34
P--O-	3610-236-5738	BRAKE LINING 426130362 (72623)	EA	2	REF	REF	REF	REF	8	35
P--O-	5315-689-3152	STUD BRAKE LEVER SUPPORT 6-1-4105-21-56 (81337)	EA	1	*	*	*	*	8	36
P--O-	3610-789-3509	BUSHING E350 (71366)	EA	1	*	*	*	*	8	37
X2-O-		LEVER, BRAKE FEEDER 6-1-41104-21-49 (81337)	EA	1					8	38
P--O-	5310-763-8920	NUT, PLAIN, HEXAGON STL, CAD-PLD, (96906)	EA	2	*	*	*	*	8	39
P--O-	5315-689-3152	STUD BRAKE LEVER SUPPORT 6-1-41 05-21-56 (81337)	EA	1	REF	REF	REF	REF	8	39A
P--O-	3610-789-3509	BUSHING E350 (71366)	EA	1	REF	REF	REF	REF	8	40
X2-O-		LEVER, BRAKE FEEDER 6-1-4104-21-48 (81337)	EA	1					8	41
P--O-	5305-724-5898	SETSCREW HEX SOCKET, CUP POINT STL, CAD-PLD, 5/16-18 UNC-3A, 3/8 IN. LG MS51963-83 (96906)	EA	1	*	*	*	*	8	42
P--O-	5315-418-4772	KNOB 6-1-4112-21-140 (81337)	EA	1	*	*	*	*	8	43
X2-O-		LEVER, BRAKE FEEDER 6-1-4104-21-50 (81337)	EA	1					8	43A
P--O-	5305-724-5893	SETSCREW HEX SOCKET, CUP POINT STL, CAD-PLD, 5/16-18 UNC-3A 3/16 IN. LG MS51963-81 (96906)	EA	2	*	*	*	*	8	44
P--O-	5315-482-8866	ROD, BRAKE ADJUSTING 6-1-41104-21-47 (81337)	EA	1	*	*	*	*	8	45
P--O-		CHUCK, EXPANSION, RIGHT HAND MODEL G1-1-2RH (33909)	EA	1					8	47
P--O-	5360-429-3337	SPRING, COIL 7-1-2 (33909)	EA	1	*	*	*	*	8	48

(1) SMR CODE	(2) FEDERAL STOCK NUMBER	(3) DESCRIPTION REF NUMBER & MFCODE	(4) UNIT OF MEAS USABLE ON CODE	(5) QTY INC IN UNIT	(6) 15-DAY ORGANIZATIONAL MAINTENANCE ALW				(7) ILLUS- TRATION	
					(a)	(b)	(c)	(d)	(a)	(b)
					1-5	6-20	21-50	51-100	FIG NO.	ITEM NO.
P--O-	3610-498-0220	CHUCK, EXPANSION, LEFT HAND MODEL G1-1-2LH (33909)	EA	1	*	*	*	*	8	54
P--O-	5360-429-3337	SPRING, COIL 7-1-2 (33909)	EA	1	REF	REF	REF	REF	8	55
X2-O-		PIN, SPRING 1/2 IN. DIA X 3 IN. LG 6-1-1-4103-21-173 (81337)	EA	1					8	61
P2-O-	3610-418-4741	DRUM, BRAKE FEEDER 6-1-4103-21-21 (81337)	EA	1	*	*	*	*	8	62
P2-O-	3040-482-8070	SHT, PAPER ROLLER 6-1-4104-21-46 (81337)	EA	1	*	*	*	*	8	63
P--O-	5310-763-8912	NUT, PLAIN, HEXAG, STL, CAD-PLD, 5/16-24 UNF-28 MS5196826 (96906)	EA	2	*	*	*	*	8	63A
P--O-	4935-719-3152	BEARING CF2 (92563)	EA	2	*	*	*	*	8	64
P--O-	4730-365-0231	FITTING, LUBRICATION DRIVE 1633 (831447)	EA	2	*	*	*	*	8	65
X2-O-		SPINDLE, BRACKET LEVER 6-1-4022-21-85 (81337)	EA	1					8	68
X2 -O-		SCREW, BRACKER RETAINER 6-1-4107-21-84 (81337)	EA	1					8	69
P--O-	5305-482-8864	SCREW, SHOULDER SOCKET HEAD, 5/8 IN. DIA X 1 1/2 IN. LG 6--4023-21 -200 (81337)	EA	1	*	*	*	*	8	70
X2-O-		WASHER, FLAT 18826 (71041)	EA	1					8	71
P--O-	5305-721-5898	SETSCREW, HEX SOCKET, CUP POINT, STL, CAD-PLD 5/16-18 UNC., 3/8 IN. LG MS51963-83 (96906)	EA	1	REF	REF	REF	REF	8	72
X2-O-		PLUG, NON- METALLIC TEFLON, 1/4 IN. DIA X 1/4 IN. LG 6-1-4023-21-164 (81337)	EA	1					8	73
P--O-	5310-763-8912	NUT, PLAIN, HEXAGON STL, CAD-PLD, 5/16-24 UNF-2B 551 96826 (96906)	EA	1	REF	REF	REF	REF	8	74
P--O-	3610-890-4950	BEARING CF1 -5-8	EA	1	*	*	*	*	8	75
P--O-	4730-365-0231	FITTING LUBRICATION DRIVE 1633 (83447)	EA	1	*	*	*	*	8	76
P--O-	3120-482-8874	BUSHING, ECCENTRIC BEARING 6-1-4105-21-64 (81337)	EA	1	*	*	*	*	8	77
P2-O-	3610-419-8627	BRACKET ASSEMBLY SPINDLE RETAINING 6-1-1-4107-21-81 (81337)	EA	1	*	*	*	*	8	78
P--O-	5305-782-9494	SCREW, CAP, HEXAGON HEAD, MEDIUM, STL, CAD-PLD 1/2-1R UNC-2A, 1 3/4 IN. LG 590725-114 (96906)	EA	1	*	*	*	*	8	79
X2-O-		SPACER, RAIL COUNTER WEIGHT 6-1-4106-21-76 (81337)	EA	1					8	80
P2-O-	3610-119-8628	HOOK, RAIL COUNTERWEIGHT 6-1-4106-21-68 (81337)	EA	1	*	*	*	*	8	81
P--O-	5310-763-8912	NUT, PLAIN, HEXAGON STL, CAD-PLD, 5/16-24 UNF-2B MS51 968_26 (96906)	EA	2	*	*	*	*	8	82
P--O-	4935-719-3152	BEARING CF2 (92563)	EA	2	REF	REF	REF	REF	8	83
P--O-	4730-365-0231	FITTING, LUBRICATION ODRIVE 1633 (84317)	EA	2	REF	REF	REF	REF	8	84

(1) SMR CODE	(2) FEDERAL STOCK NUMBER	(3) DESCRIPTION USABLE ON CODE	(4) UNIT OF MEAS	(5) QTY INC IN UNIT	(6) 15-DAY ORGANIZATIONAL MAINTENANCE ALW				(7) ILLUS- TRATION	
					(a)	(b)	(c)	(d)	(a) FIG NO.	(b) ITEM NO.
					1-5	6-20	21-50	51-100		
P--O-	5306-243-9761	SCREW, SPECIAL 6-1-4106-21-77 (81337)	EA	1	*	*	*	*	8	85
P--O-	5315-446-8104	PIN, COTTER, 3/32 IN. DIA, 7/8 IN. LG 6-1-4023-21-1	EA	1	*	*	*	*	8	89
X2-O-	5315-483-0629	STUD ROLLER, CONNECTING LINK 6-1 -1 05-21-63 (81337)	EA	1	*	*	*	*	8	90
X2-O		LINK, ROLLER CONNECTING 6-1-4 05-21-54 (81337)	EA	1					8	91
X2-O-		WASHER, NON-METALLIC FIBER, 1/2 IN. ID, 1 IN. OD 1/16 IN. THK 6-1-1023021-137 (81337)	EA	1					8	92
P--O-	5305-724-5881	SETSCREW, HEXAGON SOCKET, CUP POINT, STL, CAD-PLD 3/8-16 UNC-3A, 1/2 IN. LG MS51963-103 (96906)	EA	1	REF	REF	REF	REF	8	93
X2-O-		LEVER, BRAKE 6-1-41 07-21 -98 (81337)	EA	1					8	94
X2-O-		WASHER, NON-METALLIC FIBER, 1 1/4 IN. ID, 2 IN. OD 1/4 IN. THK 6-1-4023-21-139 (81337)	EA	1					8	95
P--O-	5305-724-5881	SETSCREW, HEXAGON SOCKET, CUP POINT, STL, CAD-PLD 3/8-16 UNC-3A, 1/2 IN. LG MS51963-103 (96906)	EA	2	REF	REF	REF	REF	8	96
P--O-	5305-269-3215	SCREW, CAP, HEXAGON HEAD, MEDIUM, STL, CAD-PLD, 3/8-16 UNC-A, 1 3/1 IN. LG MS90725-65 (96906)	EA	1	*	*	*	*	8	100
P--O-	5305-724-6810	SETSCREW, HEXAGON SOCKET, CUP POINT, STL, CAD-PLD 3/8-16 UNC-3A, 3/8 IN. LG MS51963-101 (9606)	EA	1					8	101
P--O-	5305-269-3214	SCREW, CAP, HEXAGON HEAD, MEDIUM, STL, CAD-PLD, 3/8-16 UNC-2A, 1 1/2 IN. LG MS90725-64 (96906)	EA	2	*	*	*	*	8	102
X2-O-		LEVER, ROLLER, DANCING 6-1-4107-21-86 (81337)	EA	1					8	103
X2-O-		WASHER, NON-METALLIC FIBER, 1 1/4 IN. ID, 2 IN. OD 1/4 IN. TK 6-1-4023-21-139 (81337)	EA	1					8	106
X2-O-		LEVER, ROLLER, DANCING 6-1-4107-21-87 (81337)	EA	1					8	107
P--O-	5310-763-8920	NUT, PLAIN, HEXAGON STL, CAD-PLD, 5/8-11 UNC-2B MS51967-20 (96906)	EA	1	REF	REF	REF	REF	8	108
P--O-	5305-052-7681	SCREW, CAP, HEXAGON SOCKET HEAD, STL, CAD-PLD 5/8-11 UNC-2A, 3 IN. LG 6-1-4023-21-195 (81337)	EA	1	*	*	*	*	8	109
P--O-	5315-446-8101	PIN, COTTER, 3/32 IN. DIA, 7/8 IN. LG 6-1-4023-21-170 (81337)	EA	1	*	*	*	*	8	110
P--O-	5310-482-8861	NUT, CASTLE STL, CAD-PLD, 5/8-11 UNC-2B 6-1-4023-21-203 (81337)	EA	1	*	*	*	*	8	111
P--O-	3610-326-5582	SHOCK ABSORBER 3198017 (72560)	EA	1	*	*	*	*	8	112
P--O-	5305-182-8862	SETSCREW STL, CAD-PLD, SQH, 3/8-16 UNC-3A, 2 1/2 IN. LG 6-1-4023-21-187 (81337)	EA	1	*	*	*	*	8	113
		COUNTERWEIGHT, FEEDER 6-1-4023-21-38 (81337)	EA	1					8	114

(1) SMR CODE	(2) FEDERAL STOCK NUMBER	(3) DESCRIPTION REF NUMBER & MFCODE	(4) USABLE OF ON MEAS CODE	(5) QTY INC IN UNIT	(6) 15-DAY ORGANIZATIONAL MAINTENANCE ALW				(7) ILLUS- TRATION	
					(a)	(b)	(c)	(d)	(a)	(b)
					1-5	6-20	21-50	51-100	FIG NO.	ITEM NO.
P--O-	5305-445-3808	SCREW, CAP, SOCKET HEAD, STL, CAD-PLD, 5/16-18 UNC-2A, 1 IN. LG	EA	2	*	*	*	*	8	115
X2-O-		6-1-023-21-193 (81337) PIN, SPRING	EA	2					8	116
X2-O-		6-1-4023-21-176 (81337) GIB, COUNTERWEIGHT	EA	2					8	117
P--O-	5315-482-8867	6-1-05-21-55 (81337) PIN, COUNTERWEIGHT RAIL	EA	1	*	*	*	*	8	118
X2-O-		6-1-4106-21-69 (81337) RAIL COUNTERWEIGHT	EA	1					8	119
P--O-	5305-782-9495	6-1-4106-21-67 (81337) SCREW, CAP, HEXAGON HEAD, MEDIUM, STL, CAD-PLD 1/2-13 UNC-U, 1 1/4 IN. LG	EA	2	*	*	*	*	8	120
X2-O-		MS90725-111 (96906) PIN, SPRING, 3/8 IN. DIA, 1 IN. LG	EA	2					8	121
X2-O-		6-1-4023-21-1-2 (81 337) BRACKET ASSEMBLY SHOCK ABSORBER	EA	1					8	122
P--O-	5340-428-0622	6-1-4102-21-18 (81337) HANDLE 6 (51378)	EA	1	*	*	*	*	8	123
P--O-	5305-723-9382	SETSCREW, HEXAGON SOCKET, CUP POINT, STL, CAD-PLD 3/8_16 UNC-, 1/2 IN. LG	EA	1	REF	REF	REF	REF	8	124
P--O-	3040-478-5632	MS51963-68 (96906) LEVER, ROLLER, FEEDER	EA	1	*	*	*	*	8	125
P--O-	5315-446-8104	6-1-41 02-21-31 (81337) PIN, COTTER, 3/32 IN. DIA, 7/8 IN. LG	EA	2	REF	REF	REF	REF	8	145
X2-O-		6-1 -4023-21-170 (81337) WASHER, NON-METALLIC FIBER, 5/8 IN. ID, 1 IN. 00, 1/16 IN. THK	EA	2					8	147
P--O-	5305-724-5884	6-1-4023-21-138 (81337) SETSCREW, HEXAGON SOCKET, CUP POINT, STL, CAD-PLD 3/8-16 UNC-3A, 1/2 IN. LG	EA	2	REF	REF	REF	REF	8	157
P--O-	5305-724-5885	MS51 963-103 (96906) SETSCREW, HEXAGON SOCKET, CUP POINT, STL, CAD-PLD 3/8-16 UNC- 5/8 IN. LG	EA	2	*	*	*	*	8	166
P--O-	3020-444-1462	MS51963-104 (96906) GEAR FEEDER ROLLER	EA	2	*	*	*	*	8	167
P--O-	5340-263-5866	6-1-4104-21-40 (81337) RING, RETAINING 5100-98 (79163)	EA	1	*	*	*	*	8	171
P--O-	3110-950-3677	BEARING Z4993L05 (43334)	EA	1	*	*	*	*	8	172
P--O-	3020-421-6960	GEAR, FEEDER, ROLLER 6-1-4104-21-39 (81337)	EA	1	*	*	*	*	8	173
P--O-	3110-950-3677	BEARING Z4993L05 (43334)	EA	1	REF	REF	REF	REF	8	174
P--O-	5315-528-8868	STUD INTERMEDIATE GEAR 6-1-4106-21-72 (81337)	EA	1	*	*	*	*	8	175
P--O-	5340-263-5866	RING, RETAINING 5100-98 (79163)	EA	1	*	*	*	*	8	176

(1) SMR CODE	(2) FEDERAL STOCK NUMBER	(3) DESCRIPTION REF NUMBER & MFCODE	(4) USABLE OF ON MEAS CODE	(5) QTY INC IN UNIT	(6) 15-DAY ORGANIZATIONAL MAINTENANCE ALW				(7) ILLUS- TRATION	
					(a)	(b)	(c)	(d)	(a)	(b)
					1-5	6-20	21-50	51-100	FIG NO.	ITEM NO.
P--O-	3110-950-3677	BEARING Z4993L0-5 (43334)	EA	1	REF	REF	REF	REF	8	177
P--O-	3020-421-6960	GEAR FEEDER, ROLLER 6-1-4104-21-39 (81337)	EA	1	REF	REF	REF	REF	8	178
P--O-	3110-950-3677	BEARING Z4993L0-5 (43334)	EA	1	REF	REF	REF	REF	8	179
P--O-	5315-482-8868	STUD, INTERMEDIATE GEAR 6-1-4106-21-72 (81337)	EA	1	REF	REF	REF	REF	8	180
P--O-	5340-263-5866	RING, RETAINING 510098 (79163)	EA	1	REF	REF	REF	REF	8	181
P--O-	3110-950-3677	BEARING Z4993L05 (43334)	EA	1	REF	REF	REF	REF	8	182
P--O-	3020-421-6960	GEAR FEEDER, ROLLER 6-1-4104-21-39 (81337)	EA	1	REF	REF	REF	REF	8	183
P--O-		BEARING Z4992L05 (43334)	EA	1	REF	REF	REF	REF	8	184
P--O-	5315-182-8868	STUD, INTERMEDIATE GEAR 6-1-4106-21-72 (81337)	EA	1	REF	REF	REF	REF	8	185
P--O-	5305-782-9495	SCREW, CAP, HEXAGON HEAD, MHEDIUM, STL, CAD-PLD 1/2-13 UNG2A, 1 1/4 IN. LG 39725-111 (96906)	EA	2	REF	REF	REF	REF	8	186
X2-O-		PIN, SPRING 3/8 IN. DIA, 1 IN. LG 61-4023-21-172 (81337)	EA	1					8	187
X2-O-		BRACKET ASSEMBLY, FEED ROLLER DRIVE 6-1-4102-21-1 (81337)	EA	1					8	188
P--O-	5305-830-0630	SCREW, CAP, FH SOCKET, STL, CAD-PLD, 5/16-18 UNC-2A 6-1-4023-21-192 (81337)	EA	1	*	*	*	*	8	189
P--O-	5310-182-8869	WASHER, DRIVE SHAFT END 6-1-4102-21-37 (81337)	EA	1	*	*	*	*	8	190
P--O-	3610-789-3506	BEARING 6304-2RSNR (52676)	EA	1	*	*	*	*	8	191
P--O-	5305-724-5898	SETSCREW, HEXAGON SOCKET, CUP POINT, ST, CAD-PLD, 5/16-18 UNC-3A, 3/8 IN. LG MS51963-83 (96906)	EA	1	REF	REF	REF	REF	8	192
P--O-	3020-418-4788	GEAR DRIVE ROLLER 6-1-4102-21-32 (81337)	EA	1	*	*	*	*	8	194
P--O-	3010-478-5637	COUPLING, DRIVE ROLLER 6-1-4102-21-33 (81337)	EA	1	*	*	*	*	8	195
X2-O-		KEY, ONE END ROUND, 3/16 IN. SQ, 1 1/2 IN. LG 6-1-4023-21-166 (81337)	EA	1					8	196
P--O-	5305-083-0630	SCREW, CAP, FH SOCKET STL, CAD-PLD, 5/16-18 UNC-241 3/4 IN. LG 6-1-4023-21-192	EA	1	REF	REF	REF	REF	8	197
P--O-	5310-405-9710	WASHER, DRIVE SHAFT END 6-1-4102-21-34 (81337)	EA	1	*	*	*	*	8	198
P--O-	3040-478-5633	SHAFT, DRIVE ROLLER 6-1-4102-21-35 (81337)	EA	1	*	*	*	*	8	199
X2-O-		SPACER, DRIVE SHAFT 6-1-4102-21-36 (81337)	EA	1					8	200
P--O-	3610-789-3506	BEARING 6304-2RSNR (52676)	EA	2	REF	REF	REF	REF	8	201

(1) SMR CODE	(2) FEDERAL STOCK NUMBER	(3) DESCRIPTION REF NUMBER & MFCODE	(4) USABLE OF ON MEAS CODE	(5) QTY INC IN UNIT	(6) 15-DAY ORGANIZATIONAL MAINTENANCE ALW				(7) ILLUS- TRATION	
					(a)	(b)	(c)	(d)	(a)	(b)
					1-5	6-20	21-50	51-100	FIG NO.	ITEM NO.
X2-O-		PIN, SPRING 3/8 IN DIA, 1 IN LG 6-1-4023-21-172 (81337)	EA	4					8	204
P--O-	5305-044-4153	SCREW, CAP HEX HEAD, MEDIUM, STL, CAD-PLD 1/2-13 UNC-2A, 1 IN LG MS90725-109 (96906)	EA	4	*	*	*	*	8	205
X2-O-		PIN. SPRING 3/8 IN DIA, 1-1/2 IN LG 6-1-4023-21-175 (81337)	EA	4					8	206
P--O-	5305-042-6417	SCREW, CAP HEX HEAD, MEDIUM, STL, CAD-PLD 1/2-13 UNC-2A, 1-1/2 IN LG MS90725-113 (96906)	EA	4	*	*	*	*	8	207
X2-O-		TIE BAR, FEEDER 6-1-4102-21-29 (81337)	EA	2					8	208
P--O-	3040-419-5767	SHAFT, VERNIER ADJUSTING 6-1-4103-21-23 (81337)	EA	1	*	*	*	*	8	209
P--O-	3020-200-1522	GEAR L100Y (71041)	EA	1	*	*	*	*	8	210
P--O-	3120-689-3156	BUSHING, GEAR 6-1-4105-21-52 (81337)	EA	1	*	*	*	*	8	211
P--O-	3020-200-1522	GEAR L100Y (71041)	EA	1	REF	REF	REF	REF	8	212
P--O-	3120-661-7322	BUSHING AA515-21 (70417)	EA	1	*	*	*	*	8	213
X2-O-		PIN, SPRING 1/4 IN DIA, 3/4 IN LG 6-1-4023-21-174 (81337)	EA	2					8	214
P--O-	5305-269-3211	SCREW, CAP HEX HEAD. MEDIUM, STL, CAD-PLD 3/8-16 UNC-2A 1 IN LG MS90725-60 (96906)	EA	2	*	*	*	*	8	215
X2-O-		BRACKET, VERNIER ADJUSTING 6-1-4103-21-24 (81337)	EA	1					8	216
M--O-		CHAIN, 5/8 PITCH, 100 LINKS 6-1-4021-20-5 (81337)	EA	1	*	*	*	*	8	220
P--O-	3020-421-3768	MANUFACTURED FROM CHAIN, 50 (72625) SPROCKET, DRIVE 6-1-4109-20-6 (81337)	EA	1	*	*	*	*	8	221
P--O-	5305-071-1769	SCREW, CAP HEX HEAD, MEDIUM, STL, CAD-PLD 1/2-13 UNC-2A, 2 IN LG MS90725-115 (96906)	EA	1	REF	REF	REF	REF	8	222
P--O-	5315-190-8717	STUD CHAIN TIGHTNER 6-1-1109-20-1 (81337)	EA	1	*	*	*	*	8	223
P--O-	3020-419-816	SPROCKET, IDLER 6-1-4109-20-4 (81337)	EA	1	*	*	*	*	8	224
P--O-	5310-763-8912	NUT, PLAIN HEXAGON STL, CAD-PLD, 5/16-24, UNF-2B MS51968-26 (96906)	EA	1	REF	REF	REF	REF	8	225
P--O-	3610-890-4949	BEARING CFI-3-8 (92563)	EA	1	*	*	*	*	8	226
P--O-	4730-365-0231	FITTING, LUBRICATION DRIVE 1633 (83447)	EA	1	REF	REF	REF	REF	8	227
P--O-	3040-419-4261	LEVER, IDLER 6-1-4109-20-2 (81337)	EA	1	*	*	*	*	8	228
X2-O-		PIN, SPRING 1/4 IN DIA, 1-1/4 IN LG 6-1-4021-20-10 (81337)	EA	4					8	230

(1) SMR CODE	(2) FEDERAL STOCK NUMBER	(3) DESCRIPTION REF NUMBER & MFCODE	(4) UNIT OF MEAS USABLE ON CODE	(5) QTY INC IN UNIT	(6) 15-DAY ORGANIZATIONAL MAINTENANCE ALW				(7) ILLUS- TRATION	
					(a)	(b)	(c)	(d)	(a) FIG NO.	(b) ITEM NO.
					1-5	6-20	21-50	51-100		
X2-O-		SWITCH ASSEMBLY, PAPER STOP 6-1-4041-21-102 (81337)	EA	1					8	233
P--O-	3610-418-4747	ROLLER, GUIDE 6-1-4077-21-112 (81337)	EA	1	*	*	*	*	8	234
P--O-	5310-934-9751	NUT, PLAIN HEXAGON STL, CAD-PLD, 10-32 NF-2B MS35650-302 (96906)	EA	1	*	*	*	*	8	235
P--O-	3110-198-2231	BEARING, ROLLER CFI-2 (92563)	EA	1	*	*	*	*	8	236
P--O-	5305-225-8496	SCREW, CAP, HEX HEAD, MEDIUM, STL, CAD-PLD 5/16-18 UNC-2A, 5/8 IN LG MS90725031 (96906)	EA	2	*	*	*	*	8	237
P2-O-	3610-495-5865	ARM ASSEMBLY, ROLLER GUIDE 6-1-4108-21-107 (81337)	EA	1	*	*	*	*	8	238
P--O-	5305-269-3206	SCREW, CAP, HEX HEAD, MEDIUM, STL, CAD-PLD 3/8-16 UNC-2A, 1/2 IN LG MS90725-55 (96906)	EA	1	*	*	*	*	8	239
P--O-	5340-233-7735	CLIP THROWOFF HANDLE 6-1-4108-21-111 (81337)	EA	1	*	*	*	*	8	240
X2-O-		HANDLE, THROWFF 6-1-4108-21-106 (81337)	EA	1					8	241
P--O-	5305-728-6265	SETSCREW HEX SOCKET, CONE POINT, STL, CAD-PLD 10-24 UNC-2A, 1/4 IN LG 6-1-4041-21-120 (81337)	EA	1	*	*	*	*	8	242
P--O-	5306-225-9081	SCREW, CAP, HEX HEAD MEDIUM, STL, CAD-PLD 5/16-18 UNC-2A, 1-1/4 IN LG MS90725-36 (96906)	EA	1	*	*	*	*	8	243
P--O-	5305-445-3803	SETSCREW HEX SOCKET, CUP POINT, STL, CAD-PLD 51 16-18 UNC-2As 1/2 IN LG 6-1-4041-21-119 (81337)	EA	1	*	*	*	*	8	244
X2-O-		SHAFT, STOP SWITCH 6-1-4108-21-104 (81337)	EA	1					8	245
P--O-	3120-815-4292	BUSHING AA1005-5 (70417)	EA	2	*	*	*	*	8	246
X2-O-		COLLAR SC75 (71041)	EA	2					8	248
X2-O-		BRACKET, ARM STOP 6-1-4108-21-11 O (81337)	EA	1					8	249
P--O-	5305-269-3216	SCREW, CAP, HEX HEAD, MEDIUM, STL, CAD-PLD 3/8-16 UNC-2A, 2 IN LG MS90725-66 (96906)	EA	2	*	*	*	*	8	250
X2-O-		BRACKET, STOP WATCH 6-1-4108-21-103 (81337)	EA	2					8	251
P--O-	5305-068-0502	SCREW, CAP HEX HEAD, MEDIUM, STL, CAD-PLD 1/4-20 UNC-2A, 3/8 IN LG MS90725-6 (96906)	EA	1	REF	REF	REF	REF	8	252
X2-O-		PIN, SPRING SLOTTED, 1/8 IN DIA, 3/4 IN LG 6-1-4041-21-118 (81337)	EA	1					8	253
P--O-	5310-768-0319	NUT, PLAIN HEXAGON STL, CAD-PLD, 1/4-28 UNF-2B MS51 968-2 (96906)	EA	1	*	*	*	*	8	254
P--O-	5305-445-3810	SETSCREW HEX SOCKET, SQ HD, STL, CAD-PLD 1/4-28 UNF-2A, 1-1/4 IN LG 6-1-4041-21-1121 (81337)	EA	1	*	*	*	*	8	255

(1) SMR CODE	(2) FEDERAL STOCK NUMBER	(3) DESCRIPTION REF NUMBER & MFCODE	(4) USABLE OF ON MEAS CODE	(5) QTY INC IN UNIT	(6) 15-DAY ORGANIZATIONAL MAINTENANCE ALW				(7) ILLUS- TRATION	
					(a)	(b)	(c)	(d)	(a)	(b)
					1-5	6-20	21-50	51-100	FIG NO.	ITEM NO.
X2-O-		LEVER, STOP SWITCH 6-1-4108-21-105 (81337)	EA	1					8	256
P--O-	5930-878-5745	SWITCH, SENSITIVE(SUPPLIED WITH ATTACHING PARTS) BZE6-2RN (91929)	EA	1	*	*	*	*	8	257
P--O-	5305-988-1723	SCREW, MACHINE RD HD, STL, CAD-PLD, 1/4-20 UNC-2A, 1/2 IN LG 6-1-4041-21-127 (81337)	EA	2	*	*	*	*	8	258
X2-O-		PLATE 6-1-4108-21-115 (81337)	EA	1					8	259
P2-O-	3010-419-4257	SPEED CONTROL H1-2-50 (82994)	EA	1	*	*	*	*	9	
X2-O-		PLATE, INSTRUCTION 139W127-1 (82994)	EA	1					9	14
X2-O-		PLATE, IDENTIFICATION 139W125-1 (82994)	EA	1					9	16
P--O-	5305-225-8496	SCREW, CAP HEX HEAD, MEDIUM, STL, CAD-PLD 5/16-18 UNC-2A, 5/8 IN LG MS90725-31 (96906)	EA	1	REF	REF	REF	REF	9	30
GROUP 04 - OFFSET UNIT										
P2-O-	3610-478-5655	WASH-UP DEVICE ASSEMBLY 6-1-4010-7 (81337)	EA	*	*	*	*	*	10	1
P--O-	5315-446-8204	PIN, DOWEL STL, 1/8 IN DIA X 5/8 IN LG 6-1-4010-7-14 (81337)	EA	4	*	*	*	*	10	2
P--O-	5305-445-7146	SCREW, THUMB STL, CAD-PLD, 5/16-18 UNC-2A 3 IN LG 6-1-4010-7-9 (81337)	EA	2	*	*	*	*	10	3
P--O-	5305-978-9385	SCREW, CAP SOCKET HEAD, STL, CAD-PLD 1/4-20 UNC-2A, 1 IN LG 6-1-4010-7-10 (81337)	EA	2	*	*	*	*	10	4
P--O-	5310-446-8211	SWIVEL, WASH-UP DEVICE ADJUSTING 6-1-4077-7-5 (81337)	EA	2	*	*	*	*	10	5
P--O-	5310-448-3403	NUT, WASH-UP DEVICE ADJUSTING 6-1-4077-7-6 (81337)	EA	4	*	*	*	*	10	6
P--O-	3610-256-5409	POPPET, WASH-UP DEVICE ADJUSTING 6-1-4077-7-4 (81337)	EA	2	*	*	*	*	10	7
P--O-	5305-144-3999	SCREW, MACHINE FH, 82" STL, 10-24 UNC-2A 3/8 IN LG AN505-10-6 (81350)	EA	10	*	*	*	*	10	8
X2-O-		SUPPORT, BLADE 6-1-4077-7-8 (81337)	EA	1					10	9
P--O-	3610-256-5410	BLADE, WASH-UP DEVICE 6-1-4077-7-7 (81337)	EA	1	*	1	1	3	10	10
P--O-	5305-978-9392	SCREW, CAP HEX SOCKET HEAD, STL, CAD-PLO 3/8-16 UNC-2A, 3/4 IN LG 6-1-4010-7-11 (81337)	EA	4	*	*	*	*	10	12
P--O-		PIN, SPRING 1/8 IN DIA X 1-1/2 IN LG 6-1-4010-7-20 (81337)	EA	4	*	*	*	*	10	13

(1) SMR CODE	(2) FEDERAL STOCK NUMBER	(3) DESCRIPTION REF NUMBER & MFR CODE	(4) USABLE OF MEAS ON CODE	(5) QTY INC IN UNIT	(6) 15-DAY ORGANIZATIONAL MAINTENANCE ALW				(7) ILLUS- TRATION	
					(a)	(b)	(c)	(d)	(a)	(b)
					1-5	6-20	21-50	51-100	FIG NO.	ITEM NO.
X2-0-		BRACKET, REAR WASH-UP DEVICE 6-1 -4077-7-2 (81337)	EA	1					10	14
X2-0-		BRACKET, FRONT WASH-UP DEVICE 6-1 4077-7-3 (81337)	EA	1					10	15
P--0	5930-878-5745	SWITCH, PAPER BREAK SUPPLIED WITH ATTACHING PARTS BZE6-2RN (91929)	EA	1	REF	REF	REF	REF	11	2
P--0	5305-728-6280	SETSCREW HEX SOCKET HEAD, CONE POINT, STL CAD-PLD, 1/4-20 UNC-3A, 1/2 IN. LG 6-1-4010-9-10 (81337)	EA	2	*	*	*	*	11	3
P--0	3040-444-6978	CAM, SWITCH 6-1 4077-9-4 (81337)	EA	1	*	*	*	*	11	4
P--0	5305-723-9388	SETSCREW HEX SOCKET, CUP POINT, STL, CAD-PLD, 1/4-2 UNC-3A, 3/16 IN. LG MS51963-62 (9906)	EA	1	REF	REF	REF	R	11	5
X2-0-		COLLAR SC37 (71041)	EA	1	REF	REF	REF	REF	11	6
X20-0-		PIN, SPRING 1/8 IN. DIA X 3/4 IN. LG 6-1-4010-9-11 (81337)	EA	1					11	7
X2-0-		COLLAR, PAPER BREAK 6-1-4077-9-5 (81337)	EA	1					11	8
P--0	5310-934-9751	NUT, PLAIN, HEXAGON, STL, CAD-PLD, 10-32 UNF-2B MS35650-302	EA	1	REF	REF	REF	REF	11	9
P--0	3110-198-2231	BEARING CF1-2 (92563)	EA	1	REF	REF	REF	REF	11	10
P--0	4730-841-5162	FITTING, LUBRICATION DRIVE 3019 (95879)	EA	1	*	*	*	*	11	11
P--0	3610-469-7690	ROLLER, PAPER BREAK 6-1-4077-9-12 (81337)	EA	1	*	*	*	*	11	12
X2-0-		SHAFT, PAPER BREAK USED ON OFFSET UNIT NO. 1 6-1-4077-9-1 (81337)	EA	1					11	13
X2-0-		SHAFT, PAPER BREAK USED ON OFFSET UNIT NO. 2 6-1-4075_9-14 (81337)	EA	1					11	13
P--0	3610-478-5709	ARM, PAPER BREAK ROLL 6-1 -4077-9-2	EA	1	*	*	*	*	1	14
X2-0-		PIN, SPRING 1/8 IN. DIA X 3/4 IN. LG 6-1-4010-9-11 (81337)	EA	1	REF	REF	REF	REF	11	15
P--0	5305-269-3211	SCREW, CAP HEX HEAD, MEDIUM, STL, CAD-PLD, 3/8-16 UNC-2A, 1 IN. LG MS90725-60 (96906)	EA	4	REF	REF	REF	REF	11	16
X2-0-		BRACKET, PAPER BREAK 6-1-4077-9-3 (81337)	EA	2					11	17
X2-0-		CYLINDER GUARD ASSEMBLY 6-1 -401 0-7-15 (81337)	EA	1					11	18
X2-0-		SCREW, CAP SOCKET HEAD, STL, CAD-PLD, 5/16-18 UNC-2A, 1/2 IN. LG 6-1-4010-7-19 (81337)	EA	6					11	19
X2-0-		GUARD, CYLINDER 6-1-4078-7-16 (81337)	EA	1					11	20

(1) SMR CODE	(2) FEDERAL STOCK NUMBER	(3) DESCRIPTION REF NUMBER & MFCODE	(4) UNIT OF MEAS USABLE ON CODE	(5) QTY INC IN UNIT	(6) 15-DAY ORGANIZATIONAL MAINTENANCE ALW				(7) ILLUS- TRATION	
					(a)	(b)	(c)	(d)	(a)	(b)
					1-5	6-20	21-50	51-100	FIG NO.	ITEM NO.
X2-0		PIN, SPRING SLOTTED, STL, CAD-PLD, 1/8 IN. DIA X 1/2 IN. LG 6-4010-o07-20 (81337)	EA	4					11	21
X2-0-		SUPPORT, REAR 6-1-4078_7-18 (81337)	EA	1	*	*	*	*	11	22
X2-		SUPPORT, FRONT 6-1 4078-7-17 (81337)	EA	1	*	*	*	*	11	23
P--0-	5315-448-3381	STUD, L INK 6-1-4076-19 (81337)	EA	1	*	*	*	*	12	1
P--0-	5315-816-1794	PIN, COTTER STL, 3/2 IN. DIA X 7/8 IN. LG 61--4086 5 (81337)	EA	1	*	*	*	*	12	2
P--0-	531 5-83_o683	STUD INK MOTION LINK 6-1 4o76-6-13 (81337)	EA	1	*	*	*	*	12	3
P--0-	3610-419-8617	LINK INK DUCTOR THROW-OFF 6-1-476-6-17 (81337)	EA	1	*	*	*	*	12	4
P--0-	530-4128-0617	HANDLE 2 (51378)	EA	1	REF	REF	REF	REF	12	5
P--0-	5315-482-8879	PIN, TAPER STL, NO.1, 1 IN. LG 6-40086-38 (81337)	EA	1	*	*	*	*	12	6
P--0-	5305-724-5903	SETSCREW, HEXAGON SOCKET, CUP POINT, STL, CAD-PLD, 5/16-18 UNC-3A, 1/2 IN. LG MS519638 (96906)	EA	1	*	*	*	*	12	7
P--0-	3610-422-1002	LINK INK FORM ROLLER THROW-AFF 6-1 -4076--14, (81337)	EA	1					12	8
P--0-	30.419-5781	CAN, OM11 FORM ROLLER THROWOFF 6-1-40o7616 (81337)	EA	1	*	*	*	*	12	11
P--0-	5315-816-1794	PIN, COTTER 5STL, 3/32 ,N. DIA X 1 IN. LG 6-1-407-6-&55 (81337)	EA	1	*	*	*	*	12	13
P--0-	5315-482-8876	STUD, INK RODRATCHET END 6-1-476-6-18 (81337)	EA	1	*	*	*	*	12	14
P.-O-	5305-724-5896	SETSCREW, HEX SOCKET, CUP POINT, STL, CAD-PLDO, 5/16-18 UNC-3A, 5/16 IN. LG Ms51963-82 (96906)	EA	1	REF	REF	REF	REF	12	15
X2-0-		COLLAR SC87 (71041)	EA	1					12	16
P--0-	5315-816-1794	PIN, COTTER, STL 3/32 IN. DIA X 7/8 IN. LG 6-1- o-4o6-5 (81337)	EA	1	REF	REF	REF	REF	12	17
P--0-	5315-483-o638	STUD, INK MOTION LINK 6-1 -o76-6-13 (81337)	EA	1	REF	REF	REF	REF	12	18
P--0-	3040-197-1627	LEVER, INK MOTION TRIP 6-i6-6-11 (81337)	EA	1	*				12	19
P--0-	5315-.87-571.	STUD, INK MOTION LEVER 6-1 40o76-6-12 (81337)	EA	1	*				12	21
P-O-	5315-6-17	PIN, COTTER STL, 3/32 IN. DIA X /8 IN. LG 6-1-,06-454 (81337)	EA	1	REF	REF	REF	REF	12	22
P--0-	5315-.&8-3355	STUD CONNECTOR LINK 6-1-076-6-22 (81337)	EA	1					12	23
X2-0-.		WASHER, NON-METALLIC, 1/2 IN. ID X 1 IN. O X 1/8 IN. THK 6-1- ooc-56 (81337)	EA	1					12	21
P--0-	301019-1262	LEVER, INK MOTION THROW-OFF 6-1 -43-6-10 (81337)	EA	1					12	25

(1) SMR CODE	(2) FEDERAL STOCK NUMBER	(3) DESCRIPTION REF NUMBER & MFCODE	(4) USABLE ON CODE	(5) UNIT OF MEAS QTY INC IN UNIT	(6) 15-DAY ORGANIZATIONAL MAINTENANCE ALW				(7) ILLUS- TRATION		
					(a)	(b)	(c)	(d)	(a)	(b)	
					1-5	6-20	21-50	51-100	FIG NO.	ITEM NO.	
P--0-	5340-147-6120	HANDLE 4 (51378)		EA	1	*	*	*	*	12	26
P--0-	5315-816-17941	PIN, COTTER STL, 3/32 IN DIA X 7/8 IN LG 6-1-4008-6-54 (81337)		EA	1	REF	REF	REF	REF	12	27
P--0-	5310-732-0559	NUT, PLAIN HEXAGON STL, CAD-PLD 3/8-24 UNF-2B MS51968-8 (96906)		EA	1	*	*	*	*	12	28
P--0-	5315-816-1794	PIN, COTTER STL, 3/32 IN DIA X 7/8 IN LG 6-1-4008-6-54 (81337)		EA	1	REF	REF	REF	REF	12	29
P--0-	5315-844-3956	PIN, SPRING STL, CAD-PLD, 3/32 IN DIA X 5/8 IN LG 6-1-4008-6-37 (81337)		EA	1	*	*	*	*	12	30
P--0-		NUT, PLAIN HEXAGON STL, CAD-PLD, 3/8-16 UNF-2B 6-1-400008-6-44 (81337)		EA	2	*	*	*	*	12	31
X2-0-		LIMIT SWITCH MOUNT ASSEMBLY USED ON OFFSET UNIT 1 6-1-14043-6-6 (81337)		EA	1					12	32
X2-0-		LIMIT SWITCH MOUNTASSEMBLY USED ON OFFSET UNIT 2 6-1-4043-6-1 (81337)		EA	1					12	32
P--0-	5310-732-0560	NUT, PLAIN HEXAGON STL, CAD-PLD, 1/2-20 UNF-2B MS51968-14 (96906)		EA	2					12	33
P--0-	3110-278-6895	BEARING, CAM FOLLOWER CF1-1-4MILG3278 (39318)		EA	2	*	1	1	3	12	34
P--0-	5305-724-58^84	SETSCREW HEX SOCKET, CUP POINT, STL, CAD- PLD, 3/8-16 UNC-3A, 1/2 IN LG MS51963-103 (96906)		EA	1	REF	REF	REF	REF	12	35
X2-0-		COLLAR SC75 (71041)		EA	1					12	36
P--0-	3120-424-6940	BUSHING C179 (71366)		EA	1	*	*	*	*	12	37
P--0-	5315-816-1794	PIN, COTTER STL, 3/32 IN DIA X 7/8 IN LG 6-1-08- 6-54 (81337)		EA	1	REF	REF	REF	REF	12	38
X2-0-		WASHFR, NON-METALL IC 1/2 IN ID X 3/4) IN OD X 1/16 IN THK 6-1- 4008-6-33 (81337)		EA	2					12	39
P--0-	5315-816-1794	PIN, COTTER STL, 3/32 IN DIA X 7/8 IN LG 6-1-4008 6-54 (81337)		EA	1	REF	REF	REF	REF	12	40
P--0-	5305-7211-5893	SETSCREW HEX SOCKET, CUP POINT, STL, CAD- PLD, 5/16-18 UNC-3A, i/4 IN LG MS51963-81 (96906)		EA	1	REF	REF	REF	REF	12	41
X2-0-		COLLAR SC62 (710411)		EA	1					12	42
P--0-	5305-855-0984	SCREW, MACHINE FILH, STL, CAD-PLD, 1/4-20 UNC-2 7/8 IN LG 6-1-1008-6-42 (81337)		EA	1	*	*	*	*	12	43
P--0-	5305-724-6810	SETSCREW HEX SOCKET, CUP POINT STL, CAD- PLD, 3/8-16 UNC-3A 3/8 IN LG MS51963-101 (96906)		EA	1	REF	REF	REF	REF	12	44
P--0-	5315-816-17911	PIN, COTTER STL, 3/32 IN DIA X 7/8 IN LG 6-1-4008-6-54 (81337)		EA	1	REF	REF	REF	REF	12	45
P--0-	5340-428-0617	HANDLE 2 (51378)		EA	1	REF	REF	REF	REF	12	46

(1) SMR CODE	(2) FEDERAL STOCK NUMBER	(3) DESCRIPTION REF NUMBER & MFCODE	(4) UNIT OF MEAS USABLE ON CODE	(5) QTY INC IN UNIT	(6) 15-DAY ORGANIZATIONAL MAINTENANCE ALW				(7) ILLUS- TRATION	
					(a)	(b)	(c)	(d)	(a)	(b)
					1-5	6-20	21-50	51-100	FIG NO.	ITEM NO.
P--0-	5305-724-5896	SETSCREW HEX SOCKET, CUP POINT, STL, CAD- PLD, 5/16-18 UNC-3A, 5/16 IN LG MS51963-82 (96906)	EA	1	REF	REF	REF	REF	12	47
P--0-	5305-445-7138	SETSCREW SQH, STL, CAD-PLD, 5/16-24 UNF- 3A, 1 IN LG 6-1-406-51 (81337)	EA	2	*	*	*	*	12	48
P--0-	5315-816-1794	PIN, COTTER STL, 3/32 IN DIA X 7/8 IN LG 6-1-400-6-54 (81337)	EA	1	REF	REF	REF	REF	12	49
P--0-	5315-448-3382	STUD, IMPRESSION CYLINDER ADJUST I NG 6-1-076-6-21 (81337)	EA	1	*	*	*	*	12	50
X2-0-		WASHER, NON-METALLIC 1/2 IN ID X 3/4 IN OD X 1/16 IN THK 6-1-4008-6-33 (81337)	EA	1					12	51
P--0-	5305-724-5903	SETSCREW HEX SOCKET, CUP POINT, STL, CAD- PLD, 5/16-18 UNC-3A, 1/2 IN LG MS51963-85 (96906)	EA	1	REF	REF	REF	REF	12	52
P--0-	5355-419-5778	KNOB ADJUSTING 6-1-1 13-6-23 (81337)	EA	*	*	*	*	1	12	53
P--0-	5305-269-3212	SCREW, CAP HEX HEAD, MEDIUM, STL, CAD-PLD 3/8-16 UNC-2A, 1-1/4 IN LG MS90725-62 (906)	EA	1	*	*	*	*	12	54
P--0-	5310-732-o558	NUT, PLAIN HEXAGON STL, CAD-PLD 3/8-16 UNC-2B MS51967-8 (96906)	EA	1	REF	REF	REF	REF	12	55
P--C-	5310-773-7618	WASHER, FLAT CRES, NO 38 Msl15795-818 96906)	EA	2	*	*	*	*	12	56
P--0-	5315-816-1794	PIN, COTTER STL, 3/32 IN DIA X 7/8 IN LG 61-4001 -6-54 (81337)	EA	1	REF	REF	REF	REF	12	57
P--0-	5315-482-8884	STUD, IMPRESSION CYLINDER LOCK 6-1-4076-6-20 (81337)	EA	1	*	*	*	*	12	58
P--0-	3610-422-0982	LOCK CYLINDER 6-1-4076-6-60 (81337)	EA	1	*	*	*	*	12	59
P--0-	3040-421-6942	LINK, ADJUSTING 6-1-4076-6-59 (81337)	EA	1	*	*	*	*	12	60
P--0-	5315-012-4533	KEY, WOODRUFF STL, 1/2 IN W X 1 IN DIA MS35756-17 (96906)	EA	4	REF	REF	REF	REF	12	61
P--0-	5310-804-2193	RING, RETAINING 5100-56 (79136)	EA	1	*	*	*	*	12	63
P--0-	5315-816-1794	PIN, COTTER STL, 3/32 IN DIA X 7/8 IN LG 6-1-4008-6-54 (81337)	EA	1	REF	REF	REF	REF	12	64
P--0-	5310-732-0559	NUT, PLAIN HEXAGON STL, CAD-PLD 3/8-24 UNF-2B MS51968-8 (96906)	EA	2	REF	REF	REF	REF	12	65
X2-0-		OUTER LINKAGE ASSEMBLY 6-1-4002-12 (813R7)	EA	1					13	
P--0-	5314-482-8889	STUD, SOLENOID PLUNGER 6-1-9-12-32 (81337)	EA	1	*	*	*	1	13	1
P--0-		SCREW, MACHINE HEX HEAD, STL, CAD-PLD, 10-2b UNC-3A, 1/2 IN LG 12265 (73734)	EA	4	*	*	*	*	13	2
P--0-		SCREW, MACHINE HEX HEAD, STL, CAD-PLD, 8-32 UNC-3A, 1 IN LG 12229 (73734)	EA	1	*	*	*	*	13	3

(1) SMR CODE	(2) FEDERAL STOCK NUMBER	(3) DESCRIPTION REF NUMBER & MFCODE	(4) UNIT OF MEAS USABLE ON CODE	(5) QTY INC IN UNIT	(6) 15-DAY ORGANIZATIONAL MAINTENANCE ALW				(7) ILLUS- TRATION	
					(a)	(b)	(c)	(d)	(a)	(b)
					1-5	6-20	21-50	51-100	FIG NO.	ITEM NO.
P--0-	5310-836-)r476	NUT, PLAIN HEXAGON STL, CAD-PLD 8-32 UNC-2B MS35649-82 (96906)	EA	1	*	*	*	*	13	4
P--0-	5945-431-4988	SOLENOID 1037OH71OA60C220VAC (27193)	EA	1	*	*	*	*	13	5
P--0-	5340-689-3161	PLUNGER, SOLENOID 6-1-4049-12-30 (81337)	EA	1	*	*	*	*	13	6
X2-0-		COLLAR SOLENOID PLUNGER 6-1-4049-12-31 (81337)	EA	1					13	7
P--0-	5360-159-3693	SPRING SOLENOID BUFFER 6-1-4049-12-37 (81337)	EA	1	*	*	*	*	13	8
P--0-		GUIDE, SOLENOID PLUNGER 6-1-4049-12-28 (81337)	EA	1	*	*	*	*	13	9
P--0-	3610-419-8634	GUIDE, SOLENOID PLUNGER 6-1- 4049-12-29 (81337)	EA	1	*	*	*	*	13	10
P--0-	5305-269-3211	SCREW, CAP HEX SOCKET HEAD, STL, CAD-PLD 3/8-16 UNC-2A,1 IN LG MS90725-60 (96906)	EA	1	REF	REF	REF	REF	13	11
P--0-	3040o-444-6974	GUIDE, MAIN THROW-OFF 6-1-4047-12-6 (81337)	EA	1	*	*	*	*	13	12
P--0-	5315-446-8160	STUD CYLINDER BLANKET TRIP 6-1-4018-12-14 (81337)	EA	1	*	*	*	*	13	13
X2-0-		LUG, FRONT CYLINDER BLANKET TRIP 6-1-4018-12-18 (81337)	EA	1					13	14
P--0-	5310-732-0559	NUT, PLAIN HEXAGON STL, CAD-PLD, 3/8-24 UNF-28 HS51968-8 (99696)	EA	1	REF	REF	REF	REF	13	15
P--0-	5315-483-0648	STUD CYLINDER BLANKET TRIP 6-1-408-12-13 (81337)	EA	1	*	*	*	*	13	16
P--0-	3610-4184767	LINK FRONT CYLINDER BLANKET TRIP 61- 1 18-12-17 (81337)	EA	1	*	*	*	*	13	17
P--0-	5307-419-5777	GUIDE, CYLINDER BLANKET THROW-OFF 16-1 408-12-12 (81337)	EA	1	*	*	*	*	13	18
P--0-	3040-444-6975	LEVER, HAIN THROW-OFF 6-1-4047-12-3 (81337)	EA	1	*	*	*	*	13	19
P--0-	3610-419-8635	LINK CYLINDER BLANKET TRIP 6-1-4048-12-16 (81337)	EA	1	*	*	*	*	13	20
X2-0-		LUG, REAR CYLINDER BLANKET TRIP 6-1-4048-12-19 (81337)	EA	1					13	21
P--0-	5315-446-8160	STUD CYLINDER BLANKET TRIP 6-1-4048-12-14 (81337)	EA	1	REF	REF	REF	REF	13.	22
P--0-	5305-724-5884	SETSCREW, HEX SOCKET, CUP POINT, STL, CAD-PLD, 3/8-16 UNC-3A, 1/2 IN LG MS51963-103 (96906)	EA	1	REF	REF	REF	REF	13	23
P--0-	3040-444-6973	LEVER, CYLINDER BLANKET THROW-OFF 6-1-4047-12-8 (81337)	EA	1	*	*	*	*	13	24
P--0-	5315-470-1713	STUD SOLENOID LINK TRIP 6-1-1049-12-36 (81337)	EA	1	*	*	*	*	13	25
P--0-	304o-419-5790	LINK, SOLENOID TRIP 6-1-4049-12-35 (81337)	EA	1	*	*	*	*	13	26
P--0-	5315-445-7134	STUD, SOLENOID LEVER TRIP 6-1-4049-12-34 (81337)	EA	1	*	*	*	*	13	27
P--0-	3040-444-6976	LEVER, MAIN TRIP 6-1-4047-12-4 (81337)	EA	1	*	*	*	*	13	28
P--0-	3120-689-3154	BUSHING 6-1-4047-12-)00 (81337)	EA	1	*	*	*	*	13	29

(1) SMR CODE	(2) FEDERAL STOCK NUMBER	(3) DESCRIPTION USABLE ON CODE	(4) UNIT OF MEAS	(5) QTY INC IN UNIT	(6) 15-DAY ORGANIZATIONAL MAINTENANCE ALW				(7) ILLUS- TRATION	
					(a)	(b)	(c)	(d)	(a)	(b)
					1-5	6-20	21-50	51-100	FIG NO.	ITEM NO.
P--0-	5315-446-812	STUD SOLENOID LEVER TRIP 6-i -409-12-33	EA	1	*	*	*	*	13	30
P--0-	5310-761-6882	SCREW, CAP HEX SOCKET HEAD, STL, CAD-PLD 1/1-20 UNC-3A, 2 IN LG MS16997-66 (96906)	EA	1	*	*	*	*	13	31
P--0-	5310-934-9758	NUT, PLAIN HEXAGON STL, CAD-PLD, 1/4-20 UNC-2B KS51967-2 (96906)	EA	2	REF	REF	REF	REF	13	32
P--0-	5360-159-4549	SPRING, SOLENOID 6-1-40o9-12-38 (81337)	EA	*	*	*	*	*	13	33
P--0-	5315-483-0643	PIN, CYLINDER BLANKET THROW-OFF LINK 6-1-404&-12-11 (81337)	EA	1	*	*	*	*	13	34
P--0-	3610-419-8629	LINK CYLNDER BLANKET THROW-OFF 6-1-4048-12-10 (81337)	EA	1	*	*	*	*	13	35
P--0-	3120-478-5755	BUSHI NG 6-1-4047-12-39 (81337)	EA	1	*	*	*	*	13	36
X2-0-		LEVER, MAIN THROW-OFF 6-1-4047-12-5 (81337)	EA	1					13	37
P--0-	5315-482-8881	STUD CYLINDER BLANKET THROW-OFF 6-1-4048-12-9 (81337)	EA	1	*	*	*	*	13	38
P--0_	5305-978-9384	SCREW, CAP, HEX SOCKET HEAD, STL, CAD-PLD, 1/20 UNC-3A, 2 IN LG MS16997-66 (96906)	EA	1	REF	REF	REF	REF	13	39
P--0-	5310-761-6882	NUT, PLAIN HEXAGON STL, CAD-PLD, 1/4-20 UNC-2B MS51967-2 (96906)	EA	2	REF	REF	REF	REF	13	40
P--0-	5360-478-5758	SPRING MAIN THROW-OFF 6-1-4047-12-7 (81337)	EA	1	*	*	*	*	13	41
P--0-	3040-470-1704	CAM, MAIN THROW-OFF 6-1-4047-12-1 (81337)	EA	1	*	*	*	*	13	42
X2-0-		LINK CYLINDER IMPRESSION TRIP 6-1-4048-12-20 (81337)	EA	1					13	43
P--0-	5315-446-8145	STUD CYLINDER IMPRESSION TRIP 6-1-4049-12-27 (81337)	EA	1	*	*	*	*	13	44
P--0-	3040-419-5789	LEVER, CYLINDER IMPRESSION ADJUSTING 6-1-401-12-23 (81337)	EA	1	*	*	*	*	13	45
P--0-	3040-419-5779	LEVER, CYLINDER IMPRESSION ADJUSTING 6-1-4049-12-22 (81337)	EA	1	*	*	*	*	13	46
X2-0-		LINK CYLINDER IMPRESSION TRIP 6-1-4048-12-20 (81337)	EA	1	REF	REF	REF	REF	13	47
P--0-		STUD CYLINDER IMPRESSION TRIP 6-1-4049-12-16 (81337)	EA	2	*	*	*	*	13	48
P--0-	5305-724-5896	SETSCREW, HEX SOCKET, CUP POINT, STL, CAD-PLD, 5/16-18 UNC-3AI, 5/16 IN LG MS51963-82 (96906)	EA	1	REF	REF	REF	REF	13	49
P--0-	3040-419-5790	LEVER, REAR CYLINDER IMPRESSION TRIP 6-1-4049-12-24 (81337)	EA	1	*	*	*	*	13	50
P--0-	5315-445-7140	STUD CYLINDER BLANKET TRIP 6-1-404812-15 (81337)	EA	1	*	*	*	*	13	53
P--0-	5315-186-3529	PIN, INK RATCHET ADJUSTING CAM HANDLE 6-1-4o67-4-88 (81337)	EA	1	*	*	*	*	14	1
P--0-	5315-185-6825	PIN, INK RATCHET ADJUSTING CAM 6-i-4o66-4-87 (81337)	EA	1	*	*	*	*	14	2
P--0-	5305-724-5893	SETSCREW HEX SOC, CUP POINT STL, CAD-PLD 5/16-18 UNC-3A, 1/4 IN. LG MS51963-81 (96906)	EA	1	REF	REF	REF	REF	14	3

(1) SMR CODE	(2) FEDERAL STOCK NUMBER	(3) DESCRIPTION REF NUMBER & MFCODE	(4) UNIT OF MEAS USABLE ON CODE	(5) QTY INC IN UNIT	(6) 15-DAY ORGANIZATIONAL MAINTENANCE ALW				(7) ILLUS- TRATION	
					(a)	(b)	(c)	(d)	(a)	(b)
					1-5	6-20	21-50	51-100	FIG NO.	ITEM NO.
X2-0-		COLLAR SC62 (71041)	EA	1	REF	REF	REF	REF	14	4
X2-0-		WASHER, NON-METALLIC FIBER 5/8 IN ID X 1-5/8 IN OD X 1/8 IN THK 6-1-4004-4-145 (81337)	EA	1	*	*	*	*	14	5
P--0-	5315-190-8718	STUD, INK THROW-OFF LINK 6-1-4067-4-97 (81337)	EA	1	*	*	*	*	14	6
P--0-	3610-418-4745	PLATE, INK RATCHET ADJUSTING CAM 6-1-4065-4-74 (81337)	EA	1	*	*	*	1	14	7
P--0-	3110-100-6149	BALL, STEEL MS19059-47 (96906)	EA	1	*	*	*	*	14	8
P--0-	5360-446-8126	SPRING, HELICAL COMPRESSION 6-1-4067-4-95 (81337)	EA	1	*	*	*	1	14	9
P--0-	530- 285 -7910	HANDLE, INK DUCTOR ROLLER 1 (51378)	EA	1	*	*	*	*	14	10
P--0-	3040-418-4756	LEVER, INK RATCHET ADJUSTING CAM 6-1-4064-4-61 (81337)	EA	1	*	*	*	1	14	11
P--0-	5315-012-4553	KEY, WOODRUFF STL, 1/4 IN W X 1 IN DIA MS35756-17 (96906)	EA	1	REF	REF	REF	REF	14	12
P--0-	5310-638-1238	NUT, LOCK NO6 (76062)	EA	1	*	*	*	1	14	13
P--0-	5315-816-1794	PIN, COTTER STL, 3/32 IN DIA X 1 IN LG 6-1-4005-4-203 (81337)	EA	1	*	*	*	*	14	14
P--0-	5315-185-6820	STUD, LARGE INK RATCHET CAM LINK 6-1-4067-4-102 (81337)	EA	1	*	*	*	1	14	15
P--0-		SETSCREW SQH, STL, CAD-PLD, 5/16-18 UNC-2A 7/8 IN LG 6-1-4005-4-232 (81337)	EA	1	*	*	*	*	14	16
P--0-	3040-418-4758	LEVER, INK RATCHET CAM 6-1-4064-4-56 (81337)	EA	1	*	*	*	1	14	17
P--0-	5310-638-1238	NUT, LOCK NO6 (76062)	EA	1	REF	REF	REF	REF	14	18
P--0-	5305-225-8494	SCREW, CAP HEX HD, MEDIUM, STL, CAD-PLD 5/16-18 UNC-2A, 1/2 IN LG MS90725-29 (96906)	EA	1	REF	REF	REF	REF	14	21
X2-0-		WASHER, INK FOUNTAIN ROLLER EXTENSION END 6-1-4068-4-114 (81337)	EA	1					14	22
P--0-	5340-428-0617	HANDLE, INK FOUNTAIN 2 (51378)	EA	1	*	*	*	*	14	23
X2-0-	EXTENSION, INK	FOUNTAIN ROLLER 6-1-4060-4-23 (81337)	EA	1					14	24
P--0-	5315-012-4553	KEY, WOODRUFF STL, 1/4 IN W X 1 IN DIA MS35756-17 (96906)	EA	1	REF	REF	REF	REF	14	25
X2-0-		ADAPTER, FRONT INK FOUNTAIN ROLLER 6-1-4067-4-98 (81337)	EA	1					14	26
P--0-	3120-445-7109	BUSHING, INK FOUNTAIN ROLLER ADAPTER 6-1-4068-4-132 (81337)	EA	1					14	27
P--0-	5306-225-9081	SCREW, CAP HEX HD MEDIUM, STL, CAD-PLD 5/16-18 UNC-2A, 1-1/4 IN LG MS90725-36 (96906)	EA	1	REF	REF	REF	REF	14	28
X2-0-		ADAPTER, FRONT INK FOUNTAIN ROLLER 6-1-4067-4-98 (81337)	EA	1	REF	REF	REF	REF	14	29

(1) SMR CODE	(2) FEDERAL STOCK NUMBER	(3) DESCRIPTION REF NUMBER & MFCODE	(4) USABLE ON CODE	(5) UNIT OF MEAS	(6) 15-DAY ORGANIZATIONAL MAINTENANCE ALW				(7) ILLUS- TRATION		
					(a)	(b)	(c)	(d)	(a)	(b)	
					1-5	6-20	21-50	51-100	FIG NO.	ITEM NO.	
X2-0-		SCREW, CAP SOCKET HEAD MODIFIED 6-1-4068-4-222 (81337)		EA	1					14	30
P--0-	5306-469-7714	BOLT, MACHINE HEX HEAD, STL, CAD-PLD 5/16-18 UNC-2A, 5 TN LG 6-1-4005-4-223 (81337)		EA	1	*	*	*	*	14	31
P--0-	5360-446-8116	SPRING, INK FOUNTAIN LATCH 6-1-4068-4-221 (81337)		EA	1	*	*	*	*	14	32
P--0-		SETSCREW HEX SKT, CUP POINT STL, CAD-PLD 5/16-18 UNC-3A, 1/4 IN LG MS51963-8 (96906)		EA	1	REF	REF	REF	REF	14	33
X2-0-		COLLAR SC62 (71041)		EA	1	REF	REF	REF	REF	14	34
P--0-	5305-993-1611	SCREW, CAP SOCKET HEAD, STL, CAD-PLD 1/4-20 UNC-1A 1/2 IN LG 6-1-4005-4-218 (81337)		EA	1	*	*	*	*	14	35
P--0-	3610-478-5656	PLATE, INK FOUNTAIN RATCHET PAWL 6-1-4068-4-107 (81337)		EA	1	*	*	1	1	14	36
X2-0-		BLOCK, INK FOUNTAIN PAWL 6-1-4068-4-106 (81337)		EA	1					14	37
P--0-	5315-185-6823	STUD ADJUSTING CAMINK RATCHET PAWL 6-1-4067-4-89 (81337)		EA	1	*	*	*	*	14	38
P--0-	5315-816-1794	PIN, COTTER STL, 3/32 IN DIA, 1 IN LG 6-1-4005-4-203 (81337)		EA	1	REF	REF	REF	REF	14	39
P--0-	5310-809-5998	WASHER, FLAT STL, CAD-PLD, NO 1/2 MS27183-18 (96906)		EA	1	*	*	*	*	14	40
P--0-	3120-661-7322	BUSHING AA515-1 (70417)		EA	2	*	*	1	1	14	41
P--0-	3040-419-5786	ROD, WATER DUCTOR CAM 6-1-4062-4-37 (81337)		EA	1	*	*	*	*	14	42
P--0-	5315-189-4863	STUD, INK DUCTOR CAM 6-1-4063-4-53 (81337)		EA	1	*	*	*	1	14	43
P--0-	5315-816-1794	PIN, COTTER STL, 3/32 IN DIA, 1 IN LG 6-1-4005-4-203 (81337)		EA	1	REF	REF	REF	REF	14	44
P2-0-	3040-418-4757	LEVER, INK RATCHET CAM 6-1-4062-4-36 (81337)		EA	1	*	*	*	*	14	45
P--0-	3610-781-0759	BUSHING AA607-2 (70417)		EA	1	*	*	*	1	14	46
P--0-	5315-185-6824	STUD, CONNECTOR INK RATCHET LEVER 6-1-4067-4-90 (81337)	EA	1	*	*	*	*	*	14	47
P--0-	5305-724-5896	SETSCREW HEX SOCKET, CUP POINT, STL, CAD-PLD 5/16-18 UNC-3A, 5/16 IN LG MS51963-82 (96906)		EA	1	REF	REF	REF	REF	14	48
P--0-	5305-723-9385	SETSCREW HEX SOCKET, CUP POINT, STL, CAD-PLD 1/4-20 UNC-3A, 3/8 IN LG MS51963-65 (96906)		EA	1	*	*	*	*	14	50
P--0-	3040-470-1683	LEVER, INK RATCHET PAWL 6-1-4064-4-57 (81337)		EA	1	*	*	*	1	14	51
P--0-	3020-421-3766	RATCHET, INK FOUNTAIN 6-1-4067-4-100 (81337)		EA	1	*	*	1	1	14	53

(1) SMR CODE	(2) FEDERAL STOCK NUMBER	(3) DESCRIPTION REF NUMBER & MFCODE	(4) USABLE OF ON MEAS CODE	(5) QTY INC IN UNIT	(6) 15-DAY ORGANIZATIONAL MAINTENANCE ALW				(7) ILLUS- TRATION	
					(a)	(b)	(c)	(d)	(a)	(b)
					1-5	6-20	21-50	51-100	FIG NO.	ITEM NO.
P--0-	5315-012-4553	KEY, WOODRUFF STL, 1/4 IN W X 1 IN DIA MS35756-17 (96906)	EA	1	REF	REF	REF	REF	14	54
P--0-	5315-816-179L	PIN, COTTER STL, 3/32 IN DIA X 1 IN LG 6-1-4005-4-203 (81337)	EA	1	REF	REF	REF	REF	14	55
P--0-	5315-185-6821	STUD, SMALL INK RATCHET CAM LINK 6-1-4067-4-103 (81337)	EA	1	*	*	*	1	14	56
X2-0-		LINK, INK RATCHET CAM 6-1-4065-4-70 (81337)	EA	1					14	57
P--0-	3040-497-162-	CAM, INK RATCHET 6-1-4068-4-168 (81337)	EA	1	*	*	*	*	14	58
X2-0-		SPACER, INK RATCHET FOUNTAIN 6-1-4068-4-115 (81337)	EA	1					14	59
P--0-	5305-225-8495	SCREW, CAP HEX HD MEDIUM, STL, CAD-PLD 5/16-18 UNC-2A, 1 IN LG MS90725-34 (96906)	EA	1	REF	REF	REF	REF	14	60
X2-0-		ADAPTER, INK FOUNTAIN ROLLER 6-1-4065-4-69 (81337)	EA	1					14	61
P--0-	3120-445-7109	BUSHING INK FOUNTAIN ROLLER ADAPTER 6-1-4068-4-132 (81337)	EA	1					14	62
P--0-	5315-012-4553	KEY, WOODRUFF STL, 1/4 IN W X 1 IN LG MS35756-17 (96906)	EA	1	REF	REF	REF	REF	14	63
X2-0-		EXTENSION INK FOUNTAIN ROLLER 6-1-4061-4-28 (81337)	EA	1					14	63A
P--0-	5306-405-4091	BOLT, EYE STL, CAD-PLD, 1/4-20 UNC-2A 1 IN LG SHANK 6-1-4005-4-231 (81337)	EA	2	*	*	*	*	14	64
P--0-	4730-172-0049	FITTING, LUBRICATION DRIVE 1650 (95879)	EA	2	*	*	*	*	14	66
P--0-	5315-012-4553	KEY, WOODRUFF STL, 1/4 IN W X 1 IN LG MS35756-17 (96906)	EA	2	REF	REF	REF	REF	14	68
P--0-	4730-172-0049	BEARING, INK FOUNTAIN 6-1-4063-4-3 (81337)	EA	1	*	*	*	*	14	69
P--0-	3130-190-7739	BEARING, INK FOUNTAIN 6-1-4063-4-230 (81337)	EA	1	*	*	*	*	14	70
P--0-	3610-419-8616	BLADE, INK FOUNTAIN 6-1-4060-4-224 (81337)	EA	1	*	*	1	1	14	73
P--0-	5305-042-6417	SCREW, CAP HEX HEAD, MEDIUM, STL, CAD-PLD 1/2-13 UNC-2A, 1-1/2 IN LG MS90725-113 (96906)	EA	4	REF	REF	REF	REF	14	74
P--0-	5315-445-7116	PIN, SPRING SLOTTED, STL, 5/16 IN DIA, 1 IN LG 6-1-4005-4-206 (81337)	EA	4	*	*	*	*	14	75
P--0-	5305-269-3211	SCREW, CAP SOCKET HEAD, STL, CAD-PLD 3/8-16 UNC-2A, 1 IN LG MS90725-60 (96906)	EA	2	*	*	*	*	14	77
P--0-	5315-043-1787	PIN, COTTER STL, 3/32 IN DIA X 5/8 IN LG 6-1-4005-4-204 (81337)	EA	1	*	*	*	*	14	79
P--0-	5315-151-9077	GUIDE, INK RATCHET THROW-OFF LEVER 6-1-4067-4-91 (81337)	EA	1	*	*	*	14	80	

(1) SMR CODE	(2) FEDERAL STOCK NUMBER	(3) DESCRIPTION REF NUMBER & MFR CODE	(4) USABLE ON CODE	(5) UNIT OF MEAS QTY INC IN UNIT	(6) 15-DAY ORGANIZATIONAL MAINTENANCE ALW				(7) ILLUS- TRATION		
					(a)	(b)	(c)	(d)	(a)	(b)	
					1-5	6-20	21-50	51-100	FIG NO.	ITEM NO.	
P--0-	3120-661-7022	BUSHING AA507-11 (70417)		EA	1	*	*	*	1	14	81
P--0-	5305-723-9388	SETSCREW HEX SOCKET, CUP POINT, STL, CAD-PLD 1/4-20 UNC-3A, 3/16 IN LG MS51963-62 (96906)		EA	2	REF	REF	REF	REF	14	82
P--0-	3610-495-5843	COLLAR, INK RATCHET THROW-OFF 6-1-4068-4-116 (81337)		EA	1	*	*	*	*	14	83
P--0-	5360-448-330e	SPRING, HELICAL COMPRESSION 6-1-4067-4-93 (81337)		EA	1	*	*	*	1	14	84
P--0-	5315-814-3531	PIN, SPRING SLOTTED, STL, 3/16 IN DIA X 1 IN LG 6-1-4005-4-207 (81337)		EA	1	*	*	*	*	14	85
P--0-	5340-483-064L	ROD END, INK RATCHET THROW-OFF 6-1-4065-4-67 (81337)		EA	1	*	*	*	*	14	86
P--0-	5305-723-938	SETSCREW HEX SOCKET, CUP POINT, STL, CAD-PLD 1/4-20 UNC-3A, 3/16 IN LG MS51963-62 (96906)		EA	1	REF	REF	REF	REF	14	87
P--0-	3610-495-584-	COLLAR, INK RATCHET THROW-OFF 6-1-4068-4-116 (81337)		EA	1	REF	REF	REF	REF	14	88
P--0-	5360-448-3308	SPRING, HELICAL COMPRESSION 6-1-4067-4-93 (81337)		EA	1	REF	REF	REF	REF	14	89
P--0-	3610-418-476E	ROD, INK RATCHET THROW-OFF 6-1-4061-4-34 (81337)		EA	1	*	*	*	*	14	90
P--0-	5306-151-6162	GUIDE, THROW-OFF LEVER 6-1-4067-4-228 (81337)		EA	1	*	*	*	*	14	91
P--0-	5310-445-7115	NUT, SELF-LOCKING STL, CAD-PLD, 5/16-18 UNC-3B 6-1-4005-4-200 (81337)		EA	1	*	*	*	*	14	92
P--0-	3040-418-476S	LEVER, INK RATCHET THROW-OFF 6-1-4061-4-33 (81337)		EA	1	*	*	*	*	14	93
P--0-	5305-723-939S	SETSCREW HEX SOCKET, CUP POINT, STL, CAD-PLD 10-24 UNC-3A, 3/16 IN LG MS51963-46 (96906)		EA	2	*	*	*	*	14	94
X2-0-		COLLAR SC31 (71041)		EA	2					14	95
P--0-	5315-816-1794	PIN, COTTER STL, 3/32 IN DIA, 1 IN LG 6-1-4065-4-203 (81337)		EA	2	REF	REF	REF	REF	14	100
P--0-	5315-229-9568	STUD, SPRING DUCTOR ROD 6-1-4067-4-92 (81337)		EA	2	*	*	*	1	14	101
P--0-	5315-068-0502	SCREW, CAP HEX HEAD, MEDIUM, STL, CAD-PLD 1/4-20 UNC-2A, 3/4 IN LG MS90725-6 (96906)		EA	2	REF	REF	REF	REF	14	103
P--0-	5365-431-6259	BRACKET, DRIP PAN SWIVEL 6-1-4066-4-82 (81337)		EA	2	*	*	*	1	14	104
X2-0-		SUPPORT, INK, PAN, TOP, RIVETED 6-1-4063-4-52 (81337)		EA	1					14	105
P--0-	3610-495-588'5	PAN, INK DRIP, RIVETED 6-1-4063-4-50 (81337)		EA	1	*	*	*	*	14	106

(1) SMR CODE	(2) FEDERAL STOCK NUMBER	(3) DESCRIPTION REF NUMBER & MFCODE	(4) UNIT OF MEAS USABLE ON CODE	(5) QTY INC IN UNIT	(6) 15-DAY ORGANIZATIONAL MAINTENANCE ALW				(7) ILLUS- TRATION	
					(a)	(b)	(c)	(d)	(a)	(b)
					1-5	6-20	21-50	51-100	FIG NO.	ITEM NO.
X2-0-		SUPPORT, INK PAN, BOTTOM, RIVETED 6-1-4063-4-51 (81337)	EA	1					14	107
P--0-	5305-983-6621	SCREW, CAP SOCKET HEAD, STL, CAD-PLD 5/16-18 UNC-2A, 1 IN LG 6-1-4005-4-174 (81337)	EA	4	*	*	*	*	14	108
P--0-	5315-054-2286	PIN, SPRING SLOTTED, STL, 3/16 IN DIA X 3/8 IN LG 6-1-4005-4-209 (81337)	EA	2	*	*	*	*	14	109
P--0-	3610-422-1004	BRACKET, REAR DRIP PAN 6-1-4066-4-80 (81337)	EA	1	*	*	*	*	14	110
P--0-	3610-422-1003	BRACKET, FRONT DRIP PAN 6-1-4066-4-81 (81337)	EA	1	*	*	*	*	14	111
P--0-	5310-732-0558	NUT, PLAIN HEXAGON STL, CAD-PLD, 3/824 UNC-2B MS51968-8 (96906)	EA	1	REF	REF	REF	REF	14	112
P--0-	3825-390-8686	BEARING CF7-8 (92563)	EA	1	*	*	1	1	14	113
P--0-	5305-269-3214	SCREW, CAP HEX HEAD, MEDIUM, STL, CAD-PLD 3/8-16 UNC-2A, 1-1/2 IN LG MS90725-64 (96906)	EA	1	REF	REF	REF	REF	14	114
P--0-	3040-419-4254	LEVER, INK DUCTOR 6-1-4064-4-55 (81337)	EA	1	*		1	1	14	115
P--0-	5315-012-4553	KEY, WOODRUFF STL, 1/4 IN W X 1 IN LG MS35756-17 (96906)	EA	1	REF	REF	REF	REF	14	116
P--0-	5305-445-3813	SCREW, CAP SOCKET HEAD, STL, CAD-PLD 5/16-18 UNC-2A, 1-1/4 IN LG 6-1-4005-4-182 (81337)	EA	2	*	*	*	*	14	117
P--0-	3610-419-8622	RETAINER, DUCTOR ROLLER 6-1-4075-5-67 (81337)	EA	2	*	*	*	1	14	118
P--0-	3120-445-7107	STUD, INK AND WATER DUCTOR ROLLER BEARING 6-1-4067-4-104 (81337)	EA	2	*	*	*	*	14	119
P--0-	5305-993-1611	SCREW, CAP PH, HEX SOCKET, STL, CAD-PLD 1/4-20 UNC-2A, 1/2 IN LG 6-1-4005-4-218 (81337)	EA	2	REF	REF	REF	REF	14	120
P--0-	5310-446-8129	WASHER, ROLLER END 6-1-4068-4-113 (81337)	EA	2	*	*	1	1	14	121
P--0-	3110-990-4223	BEARING, ROLLER 6202A2RSC3 (52676)	EA	2	*	1	1	3	14	122
P--0-	3610-418-4744	ROLLER ASSEMBLY, INK DUCTOR 6--1-4058-4-1 (81337)	EA	1	*	*	1	1	14	123
P--0-	3040-470-1691	LEVER, REAR INK DUCTOR 6-1-4066-4-86 (81337)	EA	1	*	*	*	*	14	124
P--0-	5305-446-8111	SCREW, CAP HEX HEAD, STL, CAD-PLD 3/8-16 UNC-2A, 1-1/2 IN LG 6-1-4005-4-185 (81337)	EA	1	*	*	*	*	14	125
P--0-	5305-723-9390	SETSCREW HEX SOCKET, CUP POINT, STL, 10-24 UNC-3A, 1 IN LG MS51963-55 (96906)	EA	1	*	*	*	*	14	126
P--0-	5315-012-4553	KEY, WOODRUFF STL, 1/4 IN W X 1 IN LG MS35756-17 (96906)	EA	1	REF	REF	REF	REF	14	128

(1) SMR CODE	(2) FEDERAL STOCK NUMBER	(3) DESCRIPTION REF NUMBER & MFCODE	(4) USABLE ON CODE	(5) UNIT OF MEAS	(6) 15-DAY ORGANIZATIONAL MAINTENANCE ALW	(7) ILLUS- TRATION					
						(6)				(a)	(b)
						(a)	(b)	(c)	(d)	(a) FIG NO.	(b) ITEM NO.
P--0-	5305-446-8111	SCREW, CAP HEX HEAD, STL, CAD-PLD 3/8-16 UNC-2A, 1-1/2 IN LG 6-1-4005-4185 (81337)		EA	1	REF	REF	REF	REF	14	129
P--0-	5305-723-939C	SETSCREW HEX SOCKET, CUP POINT, STL 1-24 UNC-3A, 1 IN LG MS51963-55 (96906)		EA	1	REF	REF	REF	REF	14	130
P--0-	5315-012-4553	KEY, WOODRUFF STL, 1/4 IN W X 1 IN LG MS35756-17 (96906)		EA	1	REF	REF	REF	REF	14	132
P--0-	5305-724-5895	SETSCREW HEX SOCKET, CUP POINT, STL, CAD-PLD 5/16-18 UNC-3A, 1/4 IN LG MS51963-81 (96906)		EA	1	REF	REF	REF	REF	14	136
X2-0-		COLLAR SC62 (71041)		EA	1	REF	REF	REF	REF	14	137
X2-0-		WASHER, NON-METALLIC 5/8 IN D X 1-1/4 IN OD X 1/16 IN THK 6-1-4004-4-144 (81337)		EA	1					14	138
P--0-	5305-445-3814	SCREW, CAP SOCKET HEAD, STL, CAD-PLD 10-24 UNC-2A, 3/8 IN LG 6-1-4005-4-178 (81337)		EA	3	*	*	*	*	14	139
P--0-	5315-814-3530	PIN, SPRING SLOTTED, 1/4 IN DIA X 5/8 IN LG 6-1-4005-4-205 (81337)		EA	2	*	*	*	*	14	140
P--0-	3020-421-9372	HUB, WATER MOTION DRIVE GEAR 6-1-4063-4-49 (81337)		EA	1	*	*	*	1	14	141
P--0-	3120-482-8887	BUSHING 6-1-4005-4-219 (81337)		EA	1	*	*	1	1	14	142
P--0-	3020-421-6965	GEAR, INTERMEDIATE WATERMOTION 6-1-4062-4-40 (81337)		EA	1	*	*	1	1	14	143
X2-0-		WASHER, NON-METALLIC 5/8 IN ID X 1-1/4 IN OD X 1/16 IN THK 6-1-4004-4-144 (81337)		EA	1	REF	REF	REF	REF	14	144
P--0-	5315-482-2382	STUD INTERMEDIATE GEAR 6-1-4061-4-31 (81337)		EA	1	*	*	*	1	14	146
P--0-	5340-282-0081	RING, RETAINING 5100-75 (79136)		EA	1	*	*	1	1	14	147
X2-0-		WASHER, NON-METALLIC 3/4 IN ID X 1-1/4 IN OD X 1/16 IN THK 6-1-4004-4-142 (81337)		EA	1	*	*	*	*	14	148
P--0-	3020-421-937E	GEAR, INTERMEDIATE WATER MOTION DRIVE 6-1-4062-4-39 (81337)		EA	1	*	*	1	1	14	149
X2-0-		WASHER, NON-METALLIC 3/4 IN ID X 1-1/4 IN OD X 1/16 IN THK 6-1-4004-4-142 (81337)		EA	1					14	151
P--0-	5305-723-7379	SETSCREW HEX SOCKET, CUP POINT, STL, CAD-PLD 1/4-20 UNC-3A, 1 IN LG MS51963-71 (96906)		EA	1	REF	REF	REF	REF	14	152
P--0-	5315-151-8993	STUD INTERMEDIATE GEAR 6-1-4061-4-32 (81337)		EA	1	*	*	*	1	14	153
P--0-	5305-724-589:	SETSCREW HEX SOCKET, CUP POINT, STL, CAD-PLD 5/16-18 UNC-3A, 1/4 IN LG MS51963-81 (96906)		EA	1	REF	REF	REF	REF	14	154
X2-0-		COLLAR SC75 (71041)		EA	1					14	155

(1) SMR CODE	(2) FEDERAL STOCK NUMBER	(3) DESCRIPTION REF NUMBER & MFCODE	(4) USABLE ON CODE	(5) UNIT OF MEAS QTY INC IN UNIT	(6) 15-DAY ORGANIZATIONAL MAINTENANCE ALW				(7) ILLUS- TRATION		
					(a)	(b)	(c)	(d)	(a)	(b)	
					1-5	6-20	21-50	51-100	FIG NO.	ITEM NO.	
X2-0-		WASHER, NON-METALLIC 3/4 IN ID X 1-1/4 IN OD X 1/16 IN THK 6-1-4004-4-142 (81337)		EA	1					14	156
P--0-	5305-978-9379	SCREW, CAP SOCKET HEAD, STL, CAD-PLD 1/4-20 UNC-2A, 5/8 IN LG 6-1-4005-4-181 (81337)		EA	3	*	*	*	*	14	157
P--0-	5315-814-3530	PIN, SPRING SLOTTED, 1/4 IN DIA X 5/8 IN LG 6-1-4005-4-205 (81337)		EA	2	REF	REF	REF	REF	14	158
P--0-	3020-421-9376	GEAR INTERMEDIATE 6-1-4062-4-43 (81337)		EA	1	*	*	1	1	14	159
P--0-	3020-445-3769	GEAR, INTERMEDIATE 6-1-4062-4-44 (81337)		EA	1	*	*	1	2	14	161
X2-0-		WASHER, NON-METALLIC 3/4 IN ID X 1-1/4 IN OD X 1/16 IN THK 6-1-4004-4-142 (81337)		EA	1					14	162
P--0-	5305-723-9379	SETSCREW HEX SOCKET, CUP POINT, STL, CAD-PLD 1/4-20 UNC-3A, 1 IN LG MS51963-71 (96906)		EA	1	REF	REF	REF	REF	14	163
P--0-	5315-483-0641	STUD INTERMEDIATE GEAR 6-1-4061-4-30 (81337)		EA	1	*		1	2	14	161
P--0-	5340-804-7634	RING, RETAINING 5100-87 (79136)		EA	1	*	*	*	1	14	165
X2-0-		WASHER, NON-METALLIC 7/8 IN ID X 1-1/2 IN OD X 1/16 IN THK 6-1-4004-4-143 (81337)		EA	1					14	166
P--0-	5305-983-5346	SCREW, CAP SOCKET HEAD, STL, CAD-PLD 5/16-18 UNC-2A, 3/4 IN LG 6-1-4005-4-179 (81337)		EA	3	*	*	*	*	14	167
P--0-	3020-421-6964	GEAR, INK RATCHET AND CAM DRIVE 6-1-4062-4-41 (81337)		EA	1	*	*	1	1	14	168
P--0-	5305-978-9379	SCREW, CAP SOCKET HEAD, STL, CAD-PLD 1/4-20 UNC-2A, 5/8 IN LG 6-1-4005-4-181 (81337)		EA	3	*	*	*	*	14	169
P--0-	5315-810-3702	PIN, SPRING 1/8 IN DIA X 1 IN LG MS16562-38 (96906)		EA	2	*	*	*	*	14	170
P--0-	3610-419-8632	CAM, INK DUCTOR 6-1-4065-4-72 (81337)		EA	1	*	*	*	1	14	171
P--0-	3020-121-9377	GEAR, INTERMEDIATE DRIVE 6-1-4062-4-42 (81337)		EA	1	*	*	1	1	14	172
P--0-	3750-630-9043	BUSHING, INK RATCHET DB272 (71366)		EA	2	*	*	1	1	14	173
X2-0-		WASHER, NON-METALLIC 7/8 IN ID X 1-1/2 IN OD X 1/16 IN THK 6-1-4004-4-143 (81337)		EA	1					14	174
P--0-	5310-768-0318	NUT, PLAIN HEXAGON STL, CAD-PLD, 1/2-13 UNC-2B MS51967-14 (96906)		EA	1	*	*	*	*	14	175
P--0-	5310-158-1592	WASHER, STUD 6-1-4068-4-112 (81337)		EA	1	*	*	*	*	14	176
P--0-	5307- 421 -6950	STUD, INK RATCHET CAM 6-1-4061-4-27 (81337)		EA	1	*	*	*	1	14	177
P--0-	5305-724-5893	SETSCREW HEX SOCKET, CUP POINT, STL, CAD-PLD 5/16-18 UNC-3A, 1/4 IN LG MS51963-81 (96906)		EA	1	REF	REF	REF	REF	14	178

(1) SMR CODE	(2) FEDERAL STOCK NUMBER	(3) DESCRIPTION REF NUMBER & MFCODE	(4) USABLE ON CODE	(5) UNIT OF MEAS QTY INC IN UNIT	(6) 15-DAY ORGANIZATIONAL MAINTENANCE ALW				(7) ILLUS- TRATION		
					(a)	(b)	(c)	(d)	(a)	(b)	
					1-5	6-20	21-50	51-100	FIG NO.	ITEM NO.	
X2-0-		COLLAR SC75 (71041)		EA	1					14	179
X2-0-		WASHER, NON-METALLIC 3/4 IN ID X 1-1/4 IN OD X 1/16 IN THK 6-1-4004-4-142 (81337)		EA	1					14	180
P--0-	5315-844-3964	PIN, SPRING SLOTTED, 3/16 IN DIA X 5/8 IN LG 6-1-4005-4-208 (81337)		EA	2	*	*	*	*	14	181
P--0-	3020-445-3769	GEAR, INTERMEDIATE 6-1-4062-4-44 (81337)		EA	1	REF	REF	REF	REF	14	182
P--0-	3020-418-4790	GEAR, INTERMEDIATE 6-1-4062-4-45 (81337)		EA	1	*	*	1	1	14	183
X2-0-		WASHER, NON-METALLIC 3/4 IN ID X 1-1/4 IN OD X 1/16 IN THK 6-1-4004-4-142 (81337)		EA	1	REF	REF	REF	REF	14	185
P--0-	5305-723-9379	SETSCREW HEX SOCKET, CUP POINT, STL, CAD-PLD 1/4-20 UNC-3A, 1 IN LG MS51963-71 (96906)		EA	1	REF	REF	REF	REF	14	186
P--0-	5315-483-0640	STUD INK MOTION INTERMEDIATE GEAR 6-1-4061-4-26 (81337)		EA	1	*	*	*	*	14	187
P--0-	5305-724-5896	SETSCREW HEX SOCKET, CUP POINT, STL, CAD-PLD 5/16-18 UNC-3A, 5/16 IN LG MS51963-82 (96906)		EA	1	REF	REF	REF	REF	14	188
X2-0-		COLLAR SC87 (71041)		EA	1	REF	REF	REF	REF	14	189
X2-0-		WASHER, NON-METALLIC 7/8 IN ID X 1-1/2 IN OD X 1/16 IN THK 6-1-4004-4-143 (81337)		EA	1					14	190
P--0-	3020-4447135	GEAR, INTERMEDIATE DRIVE 6-1-4063-4-46 (81337)		EA	1	*	*	1	1	14	191
X2-0-		WASHER, NON-METALLIC 7/8 IN ID X 1-1/2 IN OD X 1/16 IN THK 6-1-4004-4-143 (81337)		EA	1					14	193
P--0-	5307 -421-6946	STUD, INTERMEDIATE GEAR 6-1-4061-4-25 (81337)		EA	1	*	*	*	1	14	194
P--0-	5305-724-5896	SETSCREW HEX SOCKET, CUP POINT, STL, CAD-PLD 5/16-18 UNC-3A, 5/16 IN LG MS51963-82 (96906)		EA	1	REF	REF	REF	REF	14	195
X2-0-		COLLAR SC87 (71041)		EA	1	REF	REF	REF	REF	14	196
X2-0-		WASHER, NON-METALLIC 7/8 IN ID X 1-1/2 IN OD X 1/16 IN THK 6-1-4004-4-143 (81337)		EA	1	REF	REF	REF	REF	14	197
P--0-	3020-421-3764	GEAR, INTERMEDIATE DRIVE 6-1-4063-4-48 (81337)		EA	1	*	*	1	2	14	198
P--0-	3120-379-2124	BUSHING D346 (71366)		EA	1	*	1	1	3	14	199
X2-0-		WASHER, NON-METALLIC 7/8 IN ID X 1-1/2 IN OD X 1/16 IN THK 6-1-4004-4-143 (81337)		EA	1	REF	REF	REF	REF	14	200
P--0-	5307-418-4711	STUD INTERMEDIATE GEAR 6-1-4060-4-24 (81337)		EA	1	*	*	*	1	14	201
P--0-	5305-724-5893	SETSCREW HEX SOCKET, CUP POINT, STL, CAD-PLD 5/16-18 UNC-3A, 1/4 IN LG MS51963-81 (96906)		EA	1	REF	REF	REF	REF	14	202
X2-0-		COLLAR SC62 (71041)		EA	1					14	202A

(1) SMR CODE	(2) FEDERAL STOCK NUMBER	(3) DESCRIPTION REF NUMBER & MFCODE	(4) USABLE ON CODE	(5) UNIT OF MEAS QTY INC IN UNIT	(6) 15-DAY ORGANIZATIONAL MAINTENANCE ALW				(7) ILLUS- TRATION		
					(a)	(b)	(c)	(d)	(a)	(b)	
					1-5	6-20	21-50	51-100	FIG NO.	ITEM NO.	
P--0-	5315-185-6826	STUD, INK VIBRATOR ROLLER LEVER 6-1-4066-4-78 (81337)		EA	1	*	*	*	*	14	203
P--0-	5310-732-0599	NUT, PLAIN HEXAGON STL, CAD-PLD, 3/8-24 UNC-2B MS51968-8 (96906)		EA	2	REF	REF	REF	REF	14	204
P--0-	3825-390-8686	BEARING CF7-8 (92563)		EA	2	REF	REF	REF	REF	14	205
X2-0-		LEVER, INK VIBRATION ROLLER 6-1-4062-4-38 (81337)		EA	1					14	206
P--0-	5305-269-3211	SCREW, CAP SOCKET HEAD, STL, CAD-PLD 3/8-16 UNC-2A, 1 IN LG MS90725-60 (96906)		EA	2	REF	REF	REF	REF	14	207
X2-0-		BRACKET, INK VIBRATOR LEVER 6-1-4066-4-77 (81337)		EA	1					14	208
P--0-	5315-0120123	BUSHING BB187 (71366)		EA	1	*	*	*	*	14	209
P--0-		PIN, COTTER STL, CAD-PLD 1/8 IN DIA X 1-1/2 IN LG 6-1-4005-4-202 (81337)		EA	1	*	*	*	*	14	210
P--0-	3120-689-31%8	WASHER, THRUST 18832 (71041)		EA	1	*	*	*	*	14	212
P--0-	3120- 689 -319	WASHER, THRUST 18866 (71041)		EA	2	*	*	1	1	14	213
P--0-	5315-012-4553	KEY, WOODRUFF STL, 1/4 IN W X 1 IN LG MS35756-17 (96906)		EA	1	REF	REF	REF	REF	14	214
P--0-	3020-421-3765	GEAR VIBRATOR DRIVE 6-1-4063-4-47 (81337)		EA	1	*	*	*	*	14	215
P--0-	5365-6893147	SPACER, BEARING 6-1-4068-4-111 (81337)		EA	1	*	*	*	*	14	216
P--0-	5305-445-3814	SCREW, CAP SOCKET HEAD, STL CAD-PLD 10-24 UNC-2A, 3/8 IN LG 6-1-4005-4-178 (81337)		EA	4	REF	REF	REF	REF	14	219
X2-0-		GUARD, INK VIBRATOR ROLLER 6-1-4068-4-226 (81337)		EA	1					14	220
P--0-	5305-716-8128	SCREW, CAP HEX HD, STL, CAD-PLD /2-13 UNC-2A X 2 1/2 LG MS90725-117 (96906)		EA	2					14	221
P--0-	5305-269-3211	SCREW, CAP SOCKET HEAD, STL, CAD-PLD 3/8-16 UNC-2A, 1 IN G MS90725-60 (96906)		EA	8	REF	REF	REF	REF	14	223
P--0-	3610-469-7688	RETAINER, INK DISTRIBUTION ROLLER 6-1-4064-4-62 (81337)		EA	8	*	*	1	1	14	224
P--0-		PIN ROLL 1/64 IN DIA X 1-1/2 IN LG 6-1-4005-4-233 (81337)		EA	8	*	*	*	*	14	225
P--0-	5305-269-3211	SCREW, CAP SOCKET HEAD, STL, CAD-PLD 3/8-16 UNC-2A, 1 IN LG MS90725-60 (96906)		EA	8	REF	REF	REF	REF	14	226
P--0-	3610-422-0994	GUIDE, INK FORM ROLLER BRACKET 6-1-4065-4-65 (81337)		EA	4	*	*	1	1	14	227
P--0-	3610-418-4763	BLOCK, INK DISTRIBUTION ROLLER 6-1-4064-4-63 (81337)		EA	8	*	*	*	1	14	228

(1) SMR CODE	(2) FEDERAL STOCK NUMBER	(3) DESCRIPTION REF NUMBER & MFCODE	(4) UNIT OF MEAS USABLE ON CODE	(5) QTY INC IN UNIT	(6) 15-DAY ORGANIZATIONAL MAINTENANCE ALW				(7) ILLUS- TRATION	
					(a)	(b)	(c)	(d)	(a)	(b)
					1-5	6-20	21-50	51-100	FIG NO.	ITEM NO.
P--0-	5305-993-1611	SCREW, CAP PH, HEX SOCKET, STL, CAD-PLD 1/4-20 UNC-2A, 1/2 IN LG 6-1-4005-4-218 (81337)	EA	4	REF	REF	REF	REF	14	229
P--0-	5310-446-8129	WASHER, ROLLER END 6-1-4068-4-113 (81337)	EA	8	REF	REF	REF	REF	14	230
P--0-	3110-990-4223	BEARING, ROLLER 6202A2RSC3 (52676)	EA	8	REF	REF	REF	REF	14	231
P--0-	3610-418-4740	INK FORM AND DISTRIBUTION ROLLER ASSEMBLY 6-1-4059-4-15 (81337)	EA	4	*	1	1	3	14	232
P--0-	5305-724-5816	SETSCREW HEX SOCKET, CUP POINT, STL, CAD-PLD 1/4-28 UNF-3A, 5/8 IN LG MS51964-69 (96906)	EA	4	*	*	*	*	14	233
P--0-	5305-188-8224	SETSCREW SQH, CUP POINT, STL, CAD-PLD 10-24 UNC-3A, 3/16 IN LG 6-1-4005-4-197 (81337)	EA	2	*	*	*	*	14	234
P--0-	3610-419-8614	POPPET, INK FORM ROLLER 6-1-4064-4-64 (81337)	EA	4	*	*	*	1	14	235
P--0-	5310-471-8512	WASHER, FLAT STL, CAD-PLD, NO. 5/16 6-1-4005-4-184 (81337)	EA	8	*	*	*	*	14	237
P--0-	3610-418-4760	BRACKET, INK FORMING 6-1-4068-4-108 (81337)	EA	2	*	*	*	*	14	238
P--0-	3610-422-0989	BRACKET, INK FORMING 6-1-4068-4-109 (81337)	EA	2	*	*	*	*	14	239
P--0-	5307-422-0977	STUD DISTRIBUTION ROLLER ADJUSTING 6-1-4069-4-171 (81337)	EA	8	*	*	1	1	14	240
P--0-	5310-448-3379	SWIVEL, DISTRIBUTION ROLLER POPPET 6-1-4069-4-173 (81337)	EA	8	*	*	1	1	14	241
P--0-	3610-422-0990	POPPET, DISTRIBUTION ROLLER 6-1-4069-4-172 (81337)	EA	8	*	*	*	*	14	242
P--0-	5315-839-5822	PIN, COTTER STL, CAD-PLD, 1/8 IN DIA X 1 IN LG 6-1-4038-4-164 (81337)	EA	1	*	*	*	*	14	244
P--0-	3040-418-4776	LEVER, VIBRATOR 6-1-4069-4-149 (81337)	EA	1	*	*	*	1	14	245
P--0-	5315-482-8877	STUD, VIBRATOR LEVER 6-1-4066-4-79 (81337)	EA	1	*	*	*	1	14	246
P--0-	3610-419-8618	POPPET, INK VIBRATOR LEVER 6-1-4065-4-71 (81337)	EA	1	*	*	*	*	14	247
P--0-	5305-478-5740	SCREW, MACHINE FH, STL, CAD-PLD 1/4-20 UNC-2A, 1/2 IN LG 6-1-4038-4-165 (81337)	EA	1	*	*	*	*	14	248
P--0-	5305-478-5740	SCREW, MACHINE FH STL, CAD-PLD 1/4-20 UNC-2A, 1/2 IN LG 6-1-4038-4-165 (81337)	EA	1	REF	REF	REF	REF	14	258
P--0-	4730-172-0058	FITTING, LUBRICATION DRIVE 1693 (95879)	EA	1	*	*	*	*	14	266
P--0-	4730-172-0049	FITTING, LUBRICATION DRIVE 1650 (95879)	EA	1	REF	REF	REF	REF	14	267
P--0-	5315-012-4553	KEY, WOODRUFF STL, 1/4 IN W X 1 IN DIA MS35756-17 (96906)	EA	2	REF	REF	REF	REF	14	270
P--0-	3020-421-3765	GEAR VIBRATOR DRIVE 6-1-4063-4-47 (81337)	EA	1	REF	REF	REF	REF	14	271

(1) SMR CODE	(2) FEDERAL STOCK NUMBER	(3) DESCRIPTION REF NUMBER & MFR CODE	(4) USABLE OF MEAS ON CODE	(5) QTY INC IN UNIT	(6) 15-DAY ORGANIZATIONAL MAINTENANCE ALW				(7) ILLUS- TRATION	
					(a)	(b)	(c)	(d)	(a)	(b)
					1-5	6-20	21-50	51-100	FIG NO.	ITEM NO.
P--0-	5365-689-3147	SPACER, BEARING 6-1-4068-4-111 (81337)	EA	1	*	*	*	*	14	272
P--0-	3120- 689-3149	WASHER, THRUST 18866 (71041)	EA	2	REF	REF	REF	REF	14	273
P--0-	5305-445-3813	SCREW, CAP SOCKET HEAD, STL, CAD-PLD 5/16-18 UNC-2A, 1-1/4 IN LO 6-1-4005-4-182 (81337)	EA	4	REF	REF	REF	REF	14	274
P--0-	3610-421-3757	RETAINER, FORM ROLLER 6-1-4063-4-229 (81337)	EA	4	*	*	*	1	14	275
P--0-	5307-422-0976	STUD INK AND WATER FORM ROLLER 6-1-4067-4-99 (81337)	EA	4	*	*	*	*	14	276
P--0-	5305-993-1611	SCREW, CAP FH, HEX SOCKET, STLCAD-PLD 1/4-20 UNC-2A, 1/2 IN LG 6-1-4005-4-218 (81337)	EA	4	REF	REF	REF	REF	14	277
P--0-	5310-446-812S	WASHER, ROLLER END 6-1-4068-4-113 (81337)	EA	4	REF	REF	REF	REF	14	278
P--0-	3110-990-4223	BEARING, ROLLER 6202A2RSC3 (52676)	EA	4	REF	REF	REF	REF	14	279
P--0-	3610-418-4740	INK FORM AND DISTRIBUTION ROLLER ASSEMBLY 6-1-4059-4-15 (81337)	EA	2	REF	REF	REF	REF	14	280
P--0-	5305-983-8084	SCREW, CAP SOCKET HEAD, STL, CAD-PLD 1/4-20 UNC-2A, 3/4 IN LG 6-1-4005-4-176 (81337)	EA	4	*	*	*	*	14	281
P--0-	5360-158-3764	SPRING, EXTENSION 6-1-4067-4-96 (81337)	EA	2	*	*	1	1	14	282
P--0-	5310-471-8512	WASHER, FLAT STL, CAD-PLD, NO.5/16 6-1-4005-4-184 (81337)	EA	4	*	*	*	*	14	284
P--0-	3610-422-0991	GIB, INK FORM ROLLER 6-1-4065-4-66 (81337)	EA	2	*	*	*	*	14	285
P--0-	5305-188-8221	SETScrew HEX, SOCKET, CUP POINT 1/4-28 UNF-3A, 2rl/2 IN LG 6-1-4005-4-215 (81337)	EA	4	*	*	*	*	14	287
P--0-	3610-422-1006	POPPET, INK FORM ROLLER ADJUSTING 6-1-4065-4-68 (81337)	EA	4	*	*	*	*	14	291
P--0-	5310-768-0318	NUT, PLAIN HEXAGON STL, CAD-PLD, 1/2-13 UNC-2B MS51967-14 (96906)	EA	1					15	1
P2-0-	5340-186-3528	HANDWHEEL, MANUAL 6-1-4054-3-68 (81337)	EA	1	*	*	*	*	15	2
P--0-	5315-616-5526	KEY, WOODRUFF NO. 5, 1/8 IN MS35756-8 (96906)	EA	1					15	3
X2-0-		SPACER, HANDWHEEL SIDE REGISTER 6-1-4053-3-69 (81337)	EA	1					15	4
P--0-	3120-256-217E	WASHER, THRUST 6-1-4003-3-70 (81337)	EA	1					15	5
P--0-	5305-445-3811	SCREW, CAP SOCKET HEAD, 3/8-16 UNC-2A 3-1/2 IN LG 6-1-4003-3-129 (81337)	EA	2					15	6
X2-0-		BAR, SIDE REGISTER 6-1-4053-3-71 (813-17)	EA	1					15	7

(1) SMR CODE	(2) FEDERAL STOCK NUMBER	(3) DESCRIPTION REF NUMBER & MFCODE	(4) USABLE ON CODE	(5) UNIT OF MEAS QTY INC IN UNIT	(6) 15-DAY ORGANIZATIONAL MAINTENANCE ALW				(7) ILLUS- TRATION		
					(a)	(b)	(c)	(d)	(a)	(b)	
					1-5	6-20	21-50	51-100	FIG NO.	ITEM NO.	
X2-0-		SPACER, HANDWHEEL SIDE REGISTER 6-1-4053-3-72 C81337)		EA	2					15	8
P--0-	3120-256-2178	WASHER, THRUST 6-1-4003-3-70 (81337)		EA	1	REF	REF	REF	REF	15	9
P--0-	5307-422-0975	STUD SIDE REGISTER ADJUSTIN 6-1-4053-3-73 (81337)		EA	1	*	*	*	*	15	10
P--0-	5305-068-0502	SCREW, CAP HEX HEAD, STL, CAD-PLD 1/4-20 UNC-2A, 3/4 IN LG MS90725-6 (96906)		EA	2	REF	REF	REF	REF	15	11
P--0-	5310-689-4143	NUT, SIDE REGISTER BACK LASH 6-1-4053-3-74 (81337)		EA	1	*	*	*	*	15	12
P--0-	3020-418-4787	GEAR CYLINDER DRIVE PLATE 6-1-4055-3-82 (81337)		EA	1	*	*	1	1	15	22
P--0-	3020 -82 -5763	GEAR, INTERMEDIATE DRIVE 6-1-4055-3-122 (81337)		EA	1	*	*	1	1	15	23
P--0-	5305-724-5885	SETScrew HEX SOCKET, CUP POINT, STL, CAD-PLD 3/8-16 UNC-3A, 3/4 IN LO MS51963-104 (9606)		EA	2	REF	REF	REF	REF	15	24
P--0-	3020-421-3763	GEAR, PLATE CYLINDER DRIVE 6-1-4055-3-83 (81337)		EA	1	*	*	*	*	15	25
X2-0-		KEY, MACHINE ONE END ROUND, 1/4 IN SQ, 2-3/4 IN LG 6-1-4003-3-145 (81337)		EA	1					15	26
P--0-	5315-844-3962	PIN, SPRING 5/32 IN DIA X 1 IN LG 6-1-4003-3-140 (81337)		EA	2	*	*	*	*	15	60
P--0-	5305-068-0505	SCREW, CAP HEX HD, STL, CAD-PLD 1/4-20 UNC-2A, 5/8 IN LO MS90725-5 (96906)		EA	1	*	*	*	*	15	62
X2-0-		PLATE, BLANKET CYLINDER END 6-1-4054-3-88 (81337)		EA	1					15	63
P--0-	3020-418-4792	GEAR, CYLINDER BLANKET 6-1-4055-3-92 (81337)		EA	1	*	*	*	*	15	69
P--0-	5315-844-3962	PIN, SPRING 5/32 IN DIA X 1 IN LG 6-1-4003-3-140 (81337)		EA	2	REF	REF	REF	REF	15	71
X2-0-		GIB, CYLINDER 6-1-4054-3-87 (81337)		EA	1					15	73
P--0-	5305-068-0501	SCREW, CAP HEX HEAD, STL, CAD-PLD 1/4-20 UNC-2A, 5/8 IN LO MS90725-5 (96906)		EA	2	REF	REF	REF	REF	15	92
X2-0-		PLATE, IMPRESSION CYLINDER END 6-1-4056-3-96 (81337)		EA	1					15	93
P--0-	5315-844-3962	PIN, SPRING 5/32 IN DIA X 1 IN LG 6-1-4003-3-140 (81337)		EA	2	REF	REF	REF	REF	15	95
P--0-	5315-844-3962	PIN, SPRING 5/32 IN DIA X 1 IN LG 6-1-4003-3-140 (81337)		EA	2	REF	REF	REF	REF	15	101
X2-0-		GIB, IMPRESSION CYLINDER 6-1-4056-3-99 (81337)		EA	1					15	103

(1) SMR CODE	(2) FEDERAL STOCK NUMBER	(3) DESCRIPTION REF NUMBER & MFCODE	(4) USABLE ON CODE	(5) UNIT OF MEAS QTY INC IN UNIT	(6) 15-DAY ORGANIZATIONAL MAINTENANCE ALW				(7) ILLUS- TRATION		
					(a)	(b)	(c)	(d)	(a)	(b)	
					1-5	6-20	21-50	51-100	FIG NO.	ITEM NO.	
P--0-	3020-444-7126	GEAR IMPRESSION CYLINDER DRIVE 6-1-4055-3-98 (81337)		EA	1	*	*	1	1	15	
P--0-	5305-724-5884	SETSREW HEX SOCKET, CUP POINT, STL, CAD-PLD 3/8-16 UNC-3A, 1/2 IN LG MS51963-103 (96906)		EA	1	REF	REF	REF	REF	15	110A
P--0-		GEAR, THROW-OFF CAM 6-1-4055-3-118 (81337)		EA	1	*	*	*	*	15	110B
P--0-	5315-515-5526	KEY, WOODRUFF 1/4 IN, NO 15 MS35756-8 (96906)		EA	1	REF	REF	REF	REF	15	111
X2-0-		WASHER, NON-METALLIC FIBER 1 IN ID X 2 IN OD x 1/8 IN THK 6-1-4003-3-119 (81337)		EA	1					15	112
P--0-	5305-724-5896	SETSREW USED ON OFFSET UNIT NO 2 HEX SOCKET, CUP POINT, STL, CAD-PLD 5/16-18 UNC-3A, 5/16 IN LG MS51963-82 (96906)		EA	1	REF	REF	REF	REF	15	115
X2-0-		COLLAR USED ON OFFSET UNIT NO 2 SC112 (71041)		EA	1					15	116
X2-0-		WASHER, NON-METALLIC USED ON OFFSET UNIT NO 2 1-1/8 IN ID X 2 IN OD X 1/8 IN THK 6-1-4003-3-102 (81337)		EA	1					15	117
P--0-	5315-689-3145	PIN, SPRING USED ON OFFSET UNIT NO 2 SLOTTED, 3/16 IN DIA X 1 IN LG 6-1-4003-3-141 (81337)		EA	2	REF	REF	REF	REF	15	119
P--0-	3020-421-6957	GEAR, INTERMEDIATE DRIVE USED ON OFFSET UNIT NO 2 6-1-4057-3-104 (81337)		EA	1	*	*	1	1	15	120
P--0-	3020-418-4791	GEAR, INTERMEDIATE DRIVE USED ON OFFSET UNIT NO 2 6-1-4055-13-103 (81337)		EA	1	*	*	1	1	15	121
P--0-	3110-227-3211	BEARING USED ON OFFSET UNIT NO 2 7254MC7254IR (4014)		EA	3	*	*	1	1	15	122
X2-0-		WASHER, NON-METALLIC USED ON OFFSET UNIT NO 2 1-1/8 IN ID X 2 IN OD X 1/8 IN THK 6-1-4003-3-102 (81337)		EA	1					15	123
P--0-	5305-225-8497	SCREW, CAP USED ON OFFSET UNIT NO 2 HEX HEAD, STL, CAD-PLD 5/16-18 UNC-2A, 3/4 IN LG MS90725-32 (96906)		EA	1	REF	REF	REF	REF	15	124
P--0-	5310-151-8918	WASHER, MITRE GEAR END USED ON OFFSET UNIT NO 2 6-1-4053-3-67 (81337)		EA	1	*	*	*	*	15	125
P--0-	5315-478-9978	STUD, GEAR USED ON OFFSET UNIT NO 2 6-1-4057-3-106 (81337)		EA	1	*	*	*	1	15	126
P--0-	3020-421-6961	GEAR, INTERMEDIATE DRIVE USED ON OFFSET UNIT NO 2 6-1-4055-3-107 (81337)		EA	1	*	1	1	3	15	128
P--0-	3110-909-322L	BEARING USED ON OFFSET UNIT NO 2 6207-2RSNR (52676)		EA	2	*	*	*	1	15	129
P--0-	5305-255-8497	SCREW, CAP USED ON OFFSET UNIT NO 2 HEX HD, STL, CAD-PLD, 5/16-18 UNC-2A, 3/4 IN LG MS90725-32 (96906)		EA	1	REF	REF	REF	REF	15	130

(1) SMR CODE	(2) FEDERAL STOCK NUMBER	(3) DESCRIPTION REF NUMBER & MFCODE	(4) UNIT OF MEAS USABLE ON CODE	(5) QTY INC IN UNIT	(6) 15-DAY ORGANIZATIONAL MAINTENANCE ALW				(7) ILLUS- TRATION	
					(a)	(b)	(c)	(d)	(a)	(b)
					1-5	6-20	21-50	51-100	FIG NO.	ITEM NO.
P--0-	5310-151-8918	WASHER, MITRE GEAR END USED ON OFFSET UNIT NO. 2 6-1-4053-3-67 (81337)	EA	1	REF	REF	REF	REF	15	131
P--0-	5307-419-5763	STUD, GEAR USED ON OFFSET UNIT NO 2 6-1-4057-3-109 (81337)	EA	1	*	*	*	*	15	132
X2-0-		PULLEY SHAFT ASSEMBLY USED ON OFFSET UNIT NO 2 6-1-4003-3-46 (81337)	EA	1					15	133
X2-0-		PULLEY USED ON OFFSET UNIT NO 2 DM3B124 (12291)	EA	1	*	*	*	*	15	134
P2-0-		KEY USED ON OFFSET UNIT NO 2 ONE END ROUND, 3/8 IN SQ X 3 IN LG 6-1-4003-3-58 (81337)	EA	1					15	135
P--0-	5315-844-5831	PIN, SPRING USED ON OFFSET UNIT NO 2 3/8 IN DIA X 1 IN LG MS16562-77 (96906)	EA	4	*	*	*	*	15	136
P--0-	5305- 042-6417	SCREW, CAP USED ON OFFSET UNIT NO 2 HEX HEAD, STL, CAD-PLD 1/2-13 UNC-2A, 1-1/2 IN LG MS90725-113 (96906)	EA	4	REF	REF	REF	REF	15	137
X2-0-		BRACKET, MAIN DRIVE USED ON OFFSET UNIT NO 2 6-1-4053-3-54 (81337)	EA	1					15	138
P--0-	3110-752-7567	BEARING USED ON OFFSET UNIT NO 2 ER22 (02695)	EA	1	*	*	*	1	15	139
P--0-	5305-724-5884	SETSCREW USED ON OFFSET UNIT NO 2 HEX SOCKET, CUP POINT, STL, CAD-PLD 3/8-16 UNC-3A, 1/2 IN LG MS51963-103 (96906)	EA	1	REF	REF	REF	REF	15	140
X2-0-	5340-186-3528	GEAR, DRIVE USED ON OFFSET UNIT NO 2 6-1-4053-3-38 (81337)	EA	1	*	*	1	1	15	141
P--0-		KEY USED ON OFFSET UNIT NO 2 ONE END ROUND, 5/16 IN SQ X 2-7/8 INLG 6-1-4003-3-57 (81337)	EA	1					15	142
P--0-	3020-482-5761	SPROCKET, DRIVE USED ON OFFSET UNIT NO 2 6-1-4112-3-49 (81337)	EA	1	*	*	*	1	15	143
X2-0-		SPACER, SHAFT USED ON OFFSET UNIT NO 2 6-1-4054-3-55 (81337)	EA	1					15	144
P--0-	3020-421-3767	SPROCKET, DRIVE USED ON OFFSET UNIT NO 2 6-1-4055-3-50 (81337)	EA	1	*	*	*	*	15	145
P--0-	5305-724-5884	SETSCREW USED ON OFFSET UNIT NO 2 HEX SOCKET, CUP POINT, STL, CAD-PLD 3/8-16 UNC-3A, 1/2 IN LG MS51963-103 (96906)	EA	1	REF	REF	REF	REF	15	146
P--0-	5315-616-5500	KEY, WOODRUFF USED ON OFFSET UNIT NO 2 STL, NO. C, 5/16 MS35756-21 (96906)	EA	1	*	*	*	*	15	147

(1) SMR CODE	(2) FEDERAL STOCK NUMBER	(3) DESCRIPTION REF NUMBER & MFCODE	(4) UNIT OF MEAS USABLE ON CODE	(5) QTY INC IN UNIT	(6) 15-DAY ORGANIZATIONAL MAINTENANCE ALW				(7) ILLUS- TRATION	
					(a)	(b)	(c)	(d)	(a)	(b)
					1-5	6-20	21-50	51-100	FIG NO.	ITEM NO.
P--0-	5305-269-3211	SCREW, CAP USED ON OFFSET UNIT NO. 2 HEX HEAD, STL, CAD-PLD 3/8-16 UNC-2A, 1 IN LG MS90725-60 (96906)	EA	4	REF	REF	REF	REF	15	148
X2-0-		RETAINER, BEARING USED ON OFFSET UNIT NO. 2 6-1-4053-3-52 (81337)	EA	1					15	149
P--0-	3110-752-7567	BEARING USED ON OFFSET UNIT NO. 2 ER22 (02695)	EA	1	REF	REF	REF	REF	15	150
P--0-	3040-419-4259	SHAFT, MAIN DRIVE USED ON OFFSET UNIT NO. 2 6-1-4053-3-53 (81337)	EA	1	*	*	*	*	15	151
X2-0-		GEAR SHAFT ASSEMBLY USED ON OFFSET UNIT NO. 3 6-1-4003-3-61 (81337)	EA	1					15	152
		P--O05365- 803-9980 RING, RETAINING USED ON OFFSET UNIT NO. 3 5100-118 (79136)	EA	1	*	*	*	*	15	153
P--0-	3020-469-7702	GEAR, DRIVE USED ON OFFSET UNIT NO. 3 6-1-4055-3-62 (81337)	EA	1	*	*	1	1	15	154
P--0-	3110-114-6081	BEARING USED ON OFFSET UNIT NO. 3 Z4993LO6 (43334)	EA	2	*	*	*	1	15	155
P—0	5306-225-8497	SCREW, CAP HEX HEAD, STL, CAD-PLD, 5/16-18 UNC-2A, 3/4 IN LG USED ON OFFSET UNIT NO. 3 MS90725-32 (96906)	EA	1	REF	REF	REF	REF	15	156
P--0_	5310-151-8918	WASHER, GEAR END MITRE USED ON OFFSET UNIT NO. 3 6-1-4053-3-67 (81337)	EA	1	*	*	*	*	15	157
P--0-	5307-419-5761	STUD, INTERMEDIATE GEAR USED ON OFFSET UNIT NO. 3 6-1-4053-3-63 (81337)	EA	1	*	*	*	1	15	158
P--0-	5340-803-9928	RING, RETAINING USED ON OFFSET UNIT NO. 3 5100-137 (79136)	EA	1	REF	REF	REF	REF	15	159
P—0-	3020-421-6961	GEAR, INTERMEDIATE DRIVE USED ON OFFSET UNIT NO. 3 6-1-4055-3-107 (81337)	EA	1	REF	REF	REF	REF	15	160
P--0-	3110-909-3224	BEARING USED ON OFFSET UNIT NO. 3 6207-2RNSR (52676)	EA	2	REF	REF	REF	REF	15	161
P--0-	5305-225-8497	SCREW, CAP HEX HEAD, STL, CAD-PLD, 5/16-18 UNC-2A, 3/4 IN LG USED ON OFFSET UNIT NO. 3 MS90725-32 (96906)	EA	1	REF	REF	REF	REF	15	162
P--0-	5310-151-8918	WASHER, GEAR END MITRE USED ON OFFSET UNIT NO. 3 6-1-4053-3-67 (81337)	EA	1	REF	REF	REF	REF	15	163

(1) SMR CODE	(2) FEDERAL STOCK NUMBER	(3) DESCRIPTION REF NUMBER & MFCODE	(4) USABLE OF ON MEAS CODE	(5) QTY INC IN UNIT	(6) 15-DAY ORGANIZATIONAL MAINTENANCE ALW				(7) ILLUS- TRATION	
					(a)	(b)	(c)	(d)	(a)	(b)
					1-5	6-20	21-50	51-100	FIG NO.	ITEM NO.
P--0-	5307-419-5762	STUD, GEAR USED ON OFFSET UNIT NO. 3 6-1-4057-3-109 (81337)	EA	1	*	*	*	1	15	164
P--0-	3110-909-3220	BEARING 6207-2RNSR (52676)	EA	1	REF	REF	REF	REF	15	166
P--0-	3020-445-3772	GEAR, INTERMEDIATE DRIVE 6-1-4055-3-111 (81337)	EA	1	*	*	1	1	15	167
P--0-	3110-909-3224	BEARING 6207-2RNSR (52676)	EA	1	REF	REF	REF	REF	15	168
P--0-	5310-763-8920	NUT, PLAIN HEXAGON STL, CAD-PLD, 5/8-11 UNC-20 MS51967-20 (96906)	EA	1	REF	REF	REF	REF	15	169
P--0-	5310-446-8139	WASHER, STUD 6-1-4053-3-114 (81337)	EA	1	*	*	*	*	15	170
P--0-	5307-421-6947	STUD, GEAR 6-1-4057-3-112 (81337)	EA	1	*	*	*	1	15	171
P--0-	3110-909-3224	BEARING 6207-2RNSR (52676)	EA	1	REF	REF	REF	REF	15	173
P--0-	3020-421-6959	GEAR, INTERMEDIATE DRIVE 6-1-4055-3-113 (81337)	EA	1	*	1	1	3	15	174
P--0-	3110-909-3224	BEARING 6207-2RNSR (52676)	EA	1	REF	REF	REF	REF	15	175
P--0-	5310-763-8920	NUT, PLAIN HEXAGON STL, CAD-PLD, 5/8-11 UNC-2B MS51967-20 (96906)	EA	1	REF	REF	REF	REF	15	176
P--0-	5310-446-8139	WASHER, STUD 6-1-4053-3-114 (81337)	EA	1	REF	REF	REF	REF	15	177
P--0-	5307-421-6948	STUD, GEAR 6-1-4057-3-115 (81337)	EA	1	*	*	*	1	15	178
P--0-	3110-909-3224	BEARING 6207-2RNSR (52676)	EA	1	REF	REF	REF	REF	15	180
P--0-	3020-421-6961	GEAR, INTERMEDIATE DRIVE 6-1-4055-3-107 (81337)	EA	1	REF	REF	REF	REF	15	181
P--0-	3110-909-3224	BEARING 6207-2RNSR (52676)	EA	1	REF	REF	REF	REF	15	182
P--0-	5307-421-6949	STUD, GEAR 6-1-4057-3-117 (81337)	EA	1	*	*	*	1	15	184
X2-0-		PIN, DOWEL 3/8 IN DIA X 1-1/2 IN LG 6-1-4003-3-139 (81337)	EA	4					15	186
P2-0-	3610-256-5411	WATER STOP ASSEMBLY 6-1-4010-8 (81337)	EA	1	*	*	*	*	16	
P--0-	5305-984-6208	SCREW, MACHINE PNH, CROSS RECESSED, STL, CAD-PLD 10-24 UNC-2A, 3/8 IN LG 6-1-4010-8-7 (81337)	EA	8	*	*	*	*	16	1

(1) SMR CODE	(2) FEDERAL STOCK NUMBER	(3) DESCRIPTION USABLE ON CODE	(4) UNIT OF MEAS	(5) QTY INC IN UNIT	(6) 15-DAY ORGANIZATIONAL MAINTENANCE ALW				(7) ILLUS- TRATION	
					(a) 1-5	(b) 6-20	(c) 21-50	(d) 51-100	(a) FIG NO.	(b) ITEM NO.
P--0-	5310-045-3296	WASHER, LOCK SPLIT, STL, CAD-PLD, NO. 10 MS35338-43 (96906)	EA	8	*	*	*	*	16	2
X2-0-		CLAMP, BLADE 6-1-4077-8-6 (81337)	EA	8					16	3
P--0-	3610-422-1014	BLADE 6-1-4077-8-5 (81337)	EA	8	*	1	1	3	16	4
P--0-	5305-753-4414	SETSCREW HEX SOCKET, CUP POINT, STL, CAD-PLD 5-40 UNC-2A 3/8 IN LG 6-1-4010-8-8 (81337)	EA	2	*	*	*	*	16	5
X2-0-		SHAFT 6-1-4077-8-1 (81337)	EA	1					16	6
P--0-	3610-256-5412	HOLDER, BLADE 6-1-4077-8-4 (81337)	EA	8	*	*	*	1	16	7
P--0-	5305-269-3214	SCREW, CAP HEX HEAD, STL, CAD-PLD 3/8-16 UNC-2A, 1-1/2 IN LG MS90725-64 (96906)	EA	2	REF	REF	REF	REF	16	8
P--0-	5310-732-0558	NUT, PLAIN HEXAGON STL, CAD-PLD, 3/8-16 UNC-2B MS51967-8 (96906)	EA	2	REF	REF	REF	REF	16	9
X2-0-		BRACKET 6-1-4077-8-3 (81337)	EA	1					16	10
P--0-	5305-269-3214	SCREW, CAP HEX HEAD, STL, CAD-PLD 3/8-16 UNC-2A, 1-1/2 IN LG MS90725-64 (96906)	EA	2	REF	REF	REF	REF	16	11
P--0-	5310-732-0558	NUT, PLAIN HEXAGON STL, CAD-PLD, 3/8-16 UNC-2B MS51967-8 (96906)	EA	2	REF	REF	REF	REF	16	12
X2-0-		BRACKET 6-1-4077-8-2 (81337)	EA	1					16	13
P--0-	5305-478-5746	SCREW, MACHINE HEX SOCKET HEAD SHOULDER, STL, CAD-PLD 1/2 IN DIA X 3/4 IN LG 6-1-4007-5-82 (81337)	EA	1	*	*	*	*	17	1
P--0-	3020-445-3767	SPROCKET, CHAIN TIGHTENER 6-1-4074-5-56 (81337)	EA	1	*	*	*	*	17	2
P--0-	2820-362-9241	BUSHING C67 (71366)	EA	1	*	*	1	1	17	3
P--0-	5305-269-3213	SCREW, CAP HEX HEAD, STL, CAD-PLD 3/8-16 UNC-2A, 1-1/4 IN LG MS90725-62 (96906)	EA	1	REF	REF	REF	REF	17	4
P--0-	5310-637-9541	WASHER, LOCK SPLIT, STL, CAD-PLD, NO. 3/8 MS35338-46 (96906)	EA	1	REF	REF	REF	REF	17	5
P--0-	3040-723-4088	WASHER, FLAT 13/32 IN ID X 1 IN OD X 1/16 IN THK 6-1-4007-5-158 (81337)	EA	1					17	6
P--0-	3040-419-5771	LEVER, CHAIN TIGHTNER 6-1-4074-5-55 (81337)	EA	1	*	*	*	1	17	7
P--0-	5305-724-5903	SETSCREW HEX SOCKET, CUPPOINT, STL, CAD-PLD 5/16-18 UNC-3A, 1/2 IN LG MS51963-85 (96906)	EA	1	REF	REF	REF	REF	17	8
P--0-	3020-483-0615	SPROCKET, WATER MOTION DRIVE 26 TEETH, 3/8 PITCH 6-1-4074-5-57 (81337)	EA	1	*	*	*	1	17	9

(1) SMR CODE	(2) FEDERAL STOCK NUMBER	(3) DESCRIPTION REF NUMBER & MFCODE	(4) USABLE ON CODE	(5) UNIT OF MEAS	(6) 15-DAY ORGANIZATIONAL MAINTENANCE ALW				(7) ILLUS- TRATION		
					(a)	(b)	(c)	(d)	(a)	(b)	
					1-5	6-20	21-50	51-100	FIG NO.	ITEM NO.	
P--0-	5305-012-4553	KEY, WOODRUFF 1/4 NO. 15		EA	1	REF	REF	REF	REF	17	10
P--0-	3020-421-6962	MS35756-17 (96906) SPROCKET, WATER MOTION DRIVE 32 TEETH, 3/8 PITCH, ALTERNATE 6-1-4074-5-58 (81337)		EA	1	*	*	*	1	17	10
P--0-	3020-421-9368	SPROCKET, WATER MOTION DRIVE 40 TEETH, 3/8 PITCH, ALTERNATE 6-1-4074-5-59 (81337)		EA	1	*	*	*	1	17	10
P--0-	5305-724-5896	SETScrew STL,CAD-PLD, HEX SOCKET, CUP POINT 5/16-18 UNC-3A, 5/16 IN LG MS51963-82 (96906)		EA	2	REF	REF	REF	REF	17	11
P--0-	5305-724-5903	SETScrew HEX SOCKET, CUP POINT, STL, CAD-PLD 10-24 UNC-34, 3/16 IN LG MS51963-85 (96906)		EA	1	REF	REF	REF	REF	17	17
P--0-	5340-483-0637	HANDLE, REGULATOR 6-1-4075-5-72 (81337)		EA	1	*	*	*	*	17	18
P--0-	5305-724-5903	SETScrew HEX SOCKET, CUP POINT, STL, CAD-PLD 5/16-18 UNC-3A, 1/2 IN LG MS51963-85 (96906)		EA	1	REF	REF	REF	REF	17	19
P--0-	3040-419-5791	LEVER, WATER DUCTOR CAM ADJUSTING 6-1-4071-5-19 (81337)		EA	1	*	*	*	1	17	21
P--0-	5360-482-3515	SPRING, WATER DUCTOR 6-1-4074-5-60 (81337)		EA	1	*	*	1	1	17	22
P--0-	5340-445-7114	PLUNGER, WATER DUCTOR CAM ADJUSTING LEVER 6-1-4073-5-47 (81337)		EA	1	*	*	*	1	17	23
P--0-	5315-816-1794	PIN, COTTER STL, CAD-PLD 3/32 IN DIA X 1 IN LG 6-1-4007-5-138 (81337)		EA	1	*	*	*	*	17	24
P--0-	3120-661-7322	BUSHING AA515-1 (70417)		EA	1	REF	REF	REF	REF	17	25
X2-0-		WASHER, NON-METALLIC 1/2 IN ID X 1 IN OD X 1/16 IN THK 6-1-4007-5-86 (81337)		EA	1					17	26
P--0-	5315-478-5738	STUD, WATER DUCTOR PIVOT 6-1-4072-5-33 (81337)		EA	1	*	*	*	1	17	27
		P--0-5305-724-5896 SETSCREW STL, CAD-PLD, HEX SOCKET, CUP POINT 5-16-18 UNC-3A 5/16 IN LG MS51963-82 (96906)		EA	1	REF	REF	REF	REF	17	28
P--0-	3610-419-8621	PIVOT, WATER DUCTOR 6-1-4073-5-34 (81337)		EA	1	*	*	*	*	17	30
P--0-	3120-287-6712	BUSHING AA741-1 (70417)		EA	1	*	*	*	1	17	31
P--0-	5315-483-0639	PIN, WATER DUCTOR CAM 6-1-4072-5-30 (81337)		EA	1	*	*	*	*	17	32
P--0-	3040-419-5780	CAM, WATER DUCTOR 6-1-4072-5-26 (81337)		EA	1	*	*	*	1	17	33
P--0-	3120-426-4437	BUSHING C373 (71366)		EA	1	*	*	*	1	17	34
P--0-	5305-723-9399	SETScrew STL, CAD-PLD, HEX SOCKET, CUP POINT 10-24 UNC-3A, 3/16 IN LG MS51963-46 (96906)		EA	2	REF	REF	REF	REF	17	36
X2-0-		COLLAR SC31 (71041)		EA	2					17	37

(1) SMR CODE	(2) FEDERAL STOCK NUMBER	(3) DESCRIPTION REF NUMBER & MFCODE	(4) USABLE OF ON MEAS CODE	(5) QTY INC IN UNIT	(6) 15-DAY ORGANIZATIONAL MAINTENANCE ALW				(7) ILLUS- TRATION	
					(a)	(b)	(c)	(d)	(a)	(b)
					1-5	6-20	21-50	51-100	FIG NO.	ITEM NO.
P-0	5315-816-179L	PIN, COTTER 3/32 IN DIA X 7/8 IN LG 6-1-4007-5-140 (81337)	EA	2	*	*	*	*	17	41
P--0	3825-390-8686	BEARING CF7-8 (92563)	EA	1	REF	REF	REF	REF	17	45
P--0-	5305-978-9396	SCREW, CAP SOCKET HEAD, STL, CAD-PLD 3/8-16 UNC-2A, 1/2 IN LG 6-1-4007-5-116 (81337)	EA	1	*	*	*	*	17	46
P--0-	3040-418-4777	LEVER, WATER DUCTOR 6-1-4071-5-18 (81337)	EA	1	*	*	*	1	17	47
P-0	5305-012-4553	KEY, WOODRUFF 1/4, NO. 15 MS35756-17 (96906)	EA	1	REF	REF	REF	REF	17	48
P--0-	5305-225-8496	SCREW, CAP HEX HEAD, STL, CAD-PLD 5/16-18 UNC-2A, 5/8 IN LG MS90725-31 (96906)	EA	2	REF	REF	REF	REF	17	49
P-0	3610-419-8622	RETAINER, DUCTOR ROLLER 6-1-4075-5-67 (81337)	EA	2	*	*	*	1	17	50
P-0	3120-445-7107	STUD, DUCTOR ROLLER BEARING 6-1-4067-4-104 (81337)	EA	2	REF	REF	REF	REF	17	51
P-0	5310-446-8129	WASHER, ROLLER END 6-1-4068-4-113 (81337)	EA	2	REF	REF	REF	REF	17	53
P-0	3110-990-4223	BEARING 6202A2RSC3 (52676)	EA	2	REF	REF	REF	REF	17	54
P-0	3610-418-4765	WATER FORM AND DUCTOR ROLLER ASSEMBLY 6-1-4039-5-11 (81337)	EA	1	*	1	1	3	17	55
P-0	5305-482-8878	SETScrew HEX SOCKET, HALF DOG POINT, STL, CAD-PLD 5/16-24 UNC-3A, 1 IN LG 6-1-4007-5-145 (81337)	EA	2	*	*	*	*	17	56
P-0	5305-638-7117	SETScrew HEX SOCKET, OVAL POINT, STL, CAD-PLD 10-24 UNC-3A, 5/8 IN LG 6-1-4007-5-147 (81337)	EA	2	*	*	*	*	17	57
P-0	5305-012-4553	KEY, WOODRUFF 1/4, NO.15 MS35756-17 (96906)	EA	1	REF	REF	REF	REF	17	61
P--0-	5305-012-4553	KEY, WOODRUFF 1/4, NO. 15 MS35756-17 (96906)	EA	1	REF	REF	REF	REF	17	62A
P-0	5315-839-5822	PIN, COTTER 1/8 IN DIA X 1 IN LG 6-1-4007-5-139 (81337)	EA	1	*	*	*	*	17	65
P-0	5315-839-5822	PIN, COTTER 1/8 IN DIA X 1 IN LG 6-1-4038-4-164	EA	1	REF	REF	REF	REF	17	69
P--0-	3040-418-4776	LEVER, VIBRATOR 6-1-4069-4-149 (81337)	EA	1	REF	REF	REF	REF	17	70
P--0-	5305-478-5740	SCREW, MACHINE FH, STL, CAD-PLD, 1/4-20 UNC-2A 1/2 IN LG 6-1-4038-4-165 (81337)	EA	1	REF	REF	REF	REF	17	71
X2-0-		PIN, DOWEL 1/16 IN DIA X 1/2 IN LG 6-1-4038-4-163(81337)	EA	1					17	72
P--0-	5305-478-5740	SCREW, MACHINE FH, STL, CAD-PLD, 1/4-20 UNC-2A, 1/2 IN LG 6-1-4038-4-165 (81337)	EA	1	REF	REF	REF	REF	17	82

(1) SMR CODE	(2) FEDERAL STOCK NUMBER	(3) DESCRIPTION REF NUMBER & MFCODE	(4) USABLE ON CODE	(5) UNIT OF MEAS QTY INC IN UNIT	(6) 15-DAY ORGANIZATIONAL MAINTENANCE ALW				(7) ILLUS- TRATION		
					(a)	(b)	(c)	(d)	(a)	(b)	
					1-5	6-20	21-50	51-100	FIG NO.	ITEM NO.	
X2-0-		PIN, DOWEL, 1/16 IN. DIA X 1/2 IN. LG 6-1 4038-4-163 (81337)		EA	1					17	83
P--0-	4730-172-0058	FITTING, LUBRICATION DRIVE 1693 (95879)		EA	1	REF	REF	REF	REF	17	90
P--0-	4730-172-0049	FITTING, LUBRICATION DRIVE 1650 (95879)		EA	1	REF	REF	REF	REF	17	91
P--0-	5305-723-9386	SETSCREW, HEX SOCKET, CUP POINT, STL, CAD-PLD, 1/4-20 UNC-3A, 5/16 IN. LG MS51963-64 (96906)		EA	1	REF	REF	REF	REF	17	94
X2-0-		COLLAR SC87 (7141)		EA	1					17	95
P--0-	3020-421-9370	GEAR INTERMEDIATE DRIVE 6-1-4072-5-22 (81337)		EA	1	*	*	*	*	17	97
P--0-		STUD INTERMEDIATE GEAR 6-1-4075-5-23 (81337)		EA	1	*	*	*	*	17	100
P--0-	5305-012-4553	KEY, WOODRUFF, 1/4, NO. 15 MS35756-17 (96906)		EA	2	REF	REF	REF	REF	17	102
P--0-	5315-482-8875	PIN, TAPER, NO. 3/0 X 5/8 IN. LG 6-1-4007-5-143 (81337)		EA	1	*	*	*	*	17	104
P--0-	5335-419-5763	KNOB WATER THROW-OFF PLUNGER 6-1 -4074-5-50 (81337)		EA	1	*	*	*	*	17	105
P--0-	5340-147-6120	HANDLE 4 (51378)		EA	1	REF	REF	REF	REF	17	106
P--0-	5305-724-6810	SETSCREW, HEXAGON SOCKET, CUP POINT, STL, CAD-PLD, 3/8-16 UNC-3A, 3/8 IN. LG MS51963-101 (96906)		EA	1	REF	REF	REF	REF	17	108
P--0-	3610418-4762	HANDLE, WATER MOTION THROW-OFF 6-1-4070-5-20 (81337)		EA	1	*	*	*	*	17	109
P--0-	5360-405-9712	SPRING, WATER MOTION 6-1-4070-5-61 (81337)		EA	1	*	*	*	*	17	111
P--0-	5340-483-0638	PLUNGER, WATER THROW-OFF 61-4074-5-149 (81337)		EA	1	*	*	*	*	17	112
X2-0-		STOP, WATER THROW-OFF PLUNGER 6-1 -4074-5-140 (81337)		EA	1					17	113
P--0-	5315-816-1794	PIN, COTTER, 3/32 IN. DIA X 7/8 IN. LG 6-1-14007-5-140 (81337)		EA	2	*	*	*	*	17	114
P--0-	3040-1144-6979	LINK WATER MOTION THROW-OFF 6-1-4071-5-21 (81337)		EA	2	*	*	*	*	17	116
P--0-	5315-816-1794	PIN, COTTER, 3/32 IN. DIA X 7/8 IN. LG 6-1 4007-5-140 (81337)		EA	2	REF	REF	REF	REF	17	119
P--0-	5305-723-9383	SETSCREW, HEX SOCKET, CUP POINT, STL, CAD-PLD 1/4-20 UNC-3A, 1/2 IN. LG M551963-67 (96906)		EA	2	REF	REF	REF	REF	17	121
P--0-		RING, RETAINING 5100-29 (79136)		EA	2	*	*	*	*	17	126
P--0-	3610-478-5643	POPPET, WATER FORM4 ADJUST I NG 6-1-4073-5-112 (81337)		EA	2	*	*	*	*	17	129
P--0-	3610-421-3757	RETAINER, FORM ROLLER 6-1-4063-4-229 (81337)		EA	2	REF	REF	REF	REF	17	136
P--0-	5307-422-0976	STUD, FORM ROLLER 6-1 -4067-4-99 (81337)		EA	2	REF	REF	REF	REF	17	138
P--0-	5310-446-8129	WASHER ROLLER END 6-1 -408- 4-113 (81337)		EA	2	REF	REF	REF	REF	17	140
P--0-	3110-990-4223	BEARING 6202A2RSC3 (52676)		EA	2	REF	REF	REF	REF	17	141

(1) SMR CODE	(2) FEDERAL STOCK NUMBER	(3) DESCRIPTION REF NUMBER & MFCODE	(4) USABLE OF ON MEAS CODE	(5) QTY INC IN UNIT	(6) 15-DAY ORGANIZATIONAL MAINTENANCE ALW				(7) ILLUS- TRATION	
					(a)	(b)	(c)	(d)	(a)	(b)
					1-5	6-20	21-50	51-100	FIG NO.	ITEM NO.
P--0-	3610-418-4765	WATER FORM AND DUCTOR ROLLER ASSEMBLY 6-1-4039-5-11 (81337)	EA	1	REF	REF	REF	REF	17	142
P--0-	3610-421-3757	RETAINER, FORM ROLLER 6-1-4063-14-29 (81337)	EA	2	REF	REF	REF	REF	17	115
P--0-	5307-422-0976	STUD, FORM ROLLER 6-1 -4067-4-99 (81337)	EA	2	*	*	*	*	17	146
P--0-	5310-446-8129	WASHER, ROLLER END 6-1-4068-4-113 (81337)	EA	2	REF	REF	REF	REF	17	148
P--0-	3110-990-4223	BEARING 6202A2RSC3 (52676)	EA	2	REF	REF	REF	REF	17	149
P--0-	3610-118-4765	WATER FORM AND DUCTOR ROLLER ASSEMBLY 6-1-4039-5-11 (81337)	EA	1	REF	REF	REF	REF	17	150
P--0-	5340-803-7307	RING, RETAINING 5100-25 (79136)	EA	2	REF	REF	REF	REF	17	151
P--0-	3610-478-5643	POPPET, WATER FORM ADJUSTING 6-1-4073-5-42 (81337)	EA	2	REF	REF	REF	REF	17	156
P2-0-	3610-812-4262	GROUP 05 - WATER BOTTLE AND BRACKET ASSEMBLY WATER LEVEL UNIT BSWLA2A (98837)	EA	3					18	
P--0-	4730-432-1713	CLAMP, HOSE M10 (98837)	EA	2	*	*	*	*	18	1
P--0-	4720-130-5338	HOSE, NON-ETALLIC 5/8 IN. ID 5/8 ID (98837)	FT	15	1	2	4	8	18	2
P--0-		SCREW, MACHINE AN51 5V20 (81350)	EA	4					18	3
P--0-	5310-616-6949	NUT, PLAIN, HEXAGON MS3649-85 (96906)	EA	4					18	4
X20-		CLAMP, LOOP 526RA (98837)	EA	2					18	5
P--0-	3610-423-3648	BOTTLE 516 (98837)	EA	1					18	6
P--0-	3610-326-5626	CAP AND VALVE ASSEMBLY AL34 (98837)	EA	1	*	*	*	*	18	6A
P-0-	5315-839-5820	PIN. COTTER MS24665-1 34 (96906)	EA	1					18	7
P--0-	5330-429-1952	GASKET RUBBER 518 (98837)	EA	1	1	5	10	21	18	9
P--0-	5310-1426-4314	NUT, PLAIN, HEXAGON 524 (98837)	EA	2	*	1	1	3	18	16
P--0-	5330-426-3562	GASKET 531 (98837)	EA	2	1	2	11	8	18	17
X2-0-		NIPPLE, PIPE 525 (98837)	EA	1					18	18
P--0-	3610-139-5395	BASKET 523 (98837)	EA	1					18	19
P--0-	3610-326-5583	RESERVOIR 530 (98837)	EA	1	*	*	*	1	18	20
X2-0-		POST 527-23 (98837)	EA	1					18	21
X2-0-		WATER BOTTLE HOLDER BRACKET ASSEMBLY 6-1-4126-37 (81337)	EA	3					18	22
P--0-	5310-732-0558	NUT, PLAIN HEXAGON STL, @D-PLD, 3/8-16 UNC-2B MS51967-8 (96906)	EA	4					18	23

(1) SMR CODE	(2) FEDERAL STOCK NUMBER	(3) DESCRIPTION REF NUMBER & MFCODE	(4) USABLE OF ON MEAS CODE	(5) QTY INC IN UNIT	(6) 15-DAY ORGANIZATIONAL MAINTENANCE ALW				(7) ILLUS- TRATION	
					(a)	(b)	(c)	(d)	(a)	(b)
					1-5	6-20	21-50	51-100	FIG NO.	ITEM NO.
P--0-	5310-637-9541	WASHER, LOCK SPLIT, STL, CAD-PLD, NO. 3/8 MEDIUM MS35338-46 (96906)	EA	2					18	24
X2-0-		STUD POST 6-1-4126-37-2 (81337)	EA	2					18	25
P--0-	5310-445-7044	BOLT, MACHINE HEX HEAD, STL, CAD-PLD, 3/8-16 UNC-2A, 1 IN LG 6-1-4001-78 (81337)	EA	2					18	26
P--0-	5310-637-9541	WASHER, LOCK SPLIT, STL, CAD-PLD, NO. 3/8 MEDIUM MS35338-46 (96906)	EA	2					18	27
P--0-	5310-080-6004	WASHER, FLAT STL, CAD-PID, NO. 3/8 MEDIUM MS27183-1)4 (96906)	EA	2					18	28
X2-0-		BRACKET, ANGLE 6-1-4126-37-1 (81337)	EA	1					18	29
		GROUP 06 - DELIVERY UNIT								
P--0-	5310-732-0559	NUT, PLAIN HEXAGON MS51968-8 (96906)	EA	2	REF	REF	REF	REF	19	1
P--0-	3110-157--0495	BEARING CF3-4MILG3278 (39317)	EA	2	*	*	*	*	19	2
P--0-		FITTING, LUBRICATION DRIVE 1992B	EA	2					19	3
P--0-	3020-444-7125	GEAR, MAIN DRIVE CLUTCH 6-1-4082-14-45 (81337)	EA	1	*	*	*	1	19	6
P--0-	5305-470-1710	SCREW, CAP, HEX HD, STL, CAD-PLD, 1/4-20 UNC-2A, 1 IN LG 6-1-4015-14-171 (81337)	EA	4	*	*	*	*	19	8
P--0-	5315-448-3369	KEY, MAIN DRIVE CLUTCH GEAR 6-1-4082-14-47 (81337)	EA	2	*	*	*	*	19	9
P--0-	5340-281-6623	RING, RETAINING 5100-125 (79136)	EA	1	*	*	*	1	19	10
X2-0-		WASHER, NON-METALLIC 1-1/4 IN ID X 2 IN D00 X 1/8 IN THK 6-1-4015-14-101 (81337)	EA	1					19	11
P--0-	3020-145-3771	GEAR MAIN DRIVE CLUTCH 6-1-,082-14-46 (81337)	EA	1	*	*	*	1	19	12
P--0-	3610-789-3583	BUSHING E839 (71366)	EA	1	*	*	*	1	19	13
X2-0-		WASHER, NON-METALLIC 1-1/4 IN ID X 2 IN OD X 1/8 IN THK 6-1-4015-14-101 (81337)	EA	1					19	14
P--0-	5310-763-8921	NUT, PLAIN HEXAGON STL, FAD-PLD, 3/4-10, UNC-2B MS51967-23 (96906)	EA	1	*	*	*	*	19	15
X2-0-		WASHER STUD 6-1-4086-14-114 (81337)	EA	1					19	16
P--0-	5307-478-5646	STUD, MAIN DRIVE CLUTCH GEAR 6-1-4082-1-4,8 (81337)	EA	1	*	*	*	*	19	17
P--0-	5305-724-6788	SETSCREW, HEX SOC, CUP PO INT, STL, CAD-PLD, 10-24 UNC-3A, 3/16 IN LG MS51965-39 (96906)	EA	1	*	*	*	*	19	18
P--0-	5340-483-0637	HANDLE 6-1-4075-5-72 (81337)	EA	1	*	*	*	*	19	19
P--0-	5305-724-5893	SETSCREW, HEX SOC, CUP POINT, STL, CAD-PLD, 5/16-18 UNC-3A, 1/4 IN LG MS51963-81 (96906)	EA	1	*	*	*	*	19	20

(1) SMR CODE	(2) FEDERAL STOCK NUMBER	(3) DESCRIPTION REF NUMBER & MFCODE	(4) USABLE OF ON MEAS CODE	(5) QTY INC IN UNIT	(6) 15-DAY ORGANIZATIONAL MAINTENANCE ALW				(7) ILLUS- TRATION	
					(a)	(b)	(c)	(d)	(a)	(b)
					1-5	6-20	21-50	51-100	FIG NO.	ITEM NO.
P--0-	3040-418-4770	LEVER, CLUTCH 6-1-4082-14-49 (81337)	EA	1	*	*	*	*	19	21
P--0-	5315-616-5522	KEY, WOODRUFF MS35756-12 (96906)	EA	1	REF	REF	REF	REF	19	22
P--0-	5360-159-4350	SPRING HELICAL COMPRESSION 6-1-4086-14-104 (8133)	EA	1	*	*	*	*	19	23
P--0-	5340-183-0633	PLUNGER, INK RATCHET, CAM AND WATER REGULATOR 6-1-4086-11-105 (81337)	EA	1	*	*	*	*	19	24
P--0-	3020-444-7133	GEAR BEVEL 6-1-4085-14-73 (81337)	EA	1	*	*	*	*	19	26
P--0-	5315-616-5522	KEY, WOODRUFF MS35756-12 (96906)	EA	1	REF	REF	REF	REF	19	27
X2-0-		BRACKET, CLUTCH THROW-OFF SHAFT 6-1-083-14-56 (81337)	EA	1					19	30
P--0-	5305-723-9383	SETSCREW, HEX SOC, CUP POINT, STL, CAD-PLD, 1/4-20 UNC-3A, 1/2 IN LG MS51963-67 (96906)	EA	2	REF	REF	REF	REF	19	31
X2-0-		LEVER ASSEMBLY, CLUTCH THORW- OFF (WELDED) 6-1-4084 -14-50 (81337)	EA	1					19	32
P--0-	5315-616-5522	KEY, WOODRUFF MS35756-12 (96906)	EA	2	REF	REF	REF	REF	19	33
P--0-	3020-444-7133	GEAR BEVEL 6-1-085-14-73 (81337)	EA	1	REF	REF	REF	REF	19	37
P--0-	5315-616-5522	KEY, WOODRUFF STL, NO. 15 MS35756-12 (96906)	EA	1	REF	REF	REF	REF	19	38
X2-0-		SHAFT, THROW-OFF CLUTCH 6-1-4083-14-51 (81337)	EA	2					19	40
P--0-	5930-878-5745	SWITCH, SENSITIVE (SUPPLIED WITH ATTACHING PARTS) BZE6-2RN (91929)	EA	1	REF	REF	REF	REF	19	41
P--0-	5305-724-5893	SETSCREW HEX SOC, CUP POINT STL, CAD-PLD 5/16-18 UNC 3, 1/2 IN LG MS51963-81 (96906)	EA	1	REF	REF	REF	REF	19	42
X2-0-		COLLAR SC75 (71041)	EA	1					19	43
P--0-	5305-724-5893	SETSCREW HEX SOC, CUP POINT STL, CAD-PLD 5/16-18 UNC-3A, 1/4 IN LG MS51963-81 (96906)	EA	1	REF	REF	REF	REF	19	44
P--0-	5315-616-5522	KEY, WOODRUFF MS35756-12 (96906)	EA	1	REF	REF	REF	REF	19	46
P--0-	5315-203-1240	PIN, ROLL STL 0.375 IN LG MS9390-70 (96906)	EA	2	*	*	*	*	19	48
P--0-	5305-978-9385	SCREW, CAP SOCKET HEAD STL CAD-PLD, 1/4-20 UNC-3A 1 IN LG MS16997-62 (96906)	EA	2	*	*	*	*	19	9
P--0-	5305-724-6788	SETSCREW HEX SOCKET, CUP POINT, STL, CAD- PLD, 10-24UNC-3A 3/16 IN LG MS51965-39 (96906)	EA	1	REF	REF	REF	REF	19	51
P--0-	5340-483-0637	HANDLE 6-1-4075-5-72 (81337)	EA	1	REF	REF	REF	REF	19	52

(1) SMR CODE	(2) FEDERAL STOCK NUMBER	(3) DESCRIPTION REF NUMBER & MFCODE	(4) USABLE OF ON MEAS CODE	(5) QTY INC IN UNIT	(6) 15-DAY ORGANIZATIONAL MAINTENANCE ALW				(7) ILLUS- TRATION	
					(a)	(b)	(c)	(d)	(a)	(b)
					1-5	6-20	21-50	51-100	FIG NO.	ITEM NO.
P--0-	5305-225-8499	SCREW, CAP HEX HEAD, STL, CAD-PLD 5/16-18 UNC-2A, 1 IN LG MS90725-34 (96906)	EA	2	1	*	*	*	19	53
X2-0-		BRACKET, THROW-OFF LEVER 6-1-4111-14-103 (81337)	EA	1					19	54
P--0-	3610-419-8605	TROLLEY ROLLER ASSEMBLY 6-1-10-14-139 (81337)	EA	2	*	*	*	*	19	58
P--0-	5315-839-5822	PIN, COTTER 1/8 IN DIA X 7/8 IN LG STL, CAD-PLD 6-1-4040-14-134 (81337)	EA	4	*	*	*	*	19	59
X2-0-		WASHER, NON-METALLIC 5/8 IN ID X 1-1/2 IN OD X 1/16 IN THK 6-1-4040-14--131 (81337)	EA	2					19	60
X2-0-		SPACER, ROLLER 6-1-4087-14-126 (81337)	EA	2					19	61
P--0-		3110-108-9198 BEARING 6201-2RS (52676)	EA	2	*	*	*	*	19	62
P--0-	5305-957-6272	SCREW, MACHINE FH, CROSS-RECESSED, 10-24 UNC-2A, 3/8 IN LG 6-1-4040-14-133 (81337)	EA	2					19	63
X2-0-		PLATE, TIRE CLAMP 6-1-4087-14-210 (81337)	EA	2					19	64
P--0-	5365-478-5760	TIRE 85-90 CUROMETER, NEOPRENE CONMPOUND NCP-397 61-4087-14-211 (81337)	EA	2	1	3	6	13	19	65
X2-0-		HUB, TIRE 6-1-4087-14-154 (81337)	EA	2					19	66
X2-0-		SPACER, ROLLER 6-1-4087-14-126 (81337)	EA	1					19	67
X2-0-		WASHER, NON-METALLI C 5/8 IN ID X 1-1/2 IN OD X 1/16 IN THK 6-1-4040-1 4-131 (81337)	EA	1					19	68
X2-0-		STUD ROLLER 6-1-4087-14-127 (81337)	EA	1					19	69
P--0-	5360-159-4534	SPRING, HELICAL CODPRESSION 6-1-4087-14-130 (81337)	EA	1	*	*	*	*	19	70
P--0-	5305-054-9265	SETSCREW HEX SOCKET, CUP POINT, STL, CAD-PLD 5/16-18 UNC-3A, 3/4 IN LG 6-1-4040-14-135 18 337)	EA	1	*	*	*	*	19	71
P--0-	5305-478-5751	SCREW, ADJUSTING 6-1-4087-14-129 (81337)	EA	1	*	*	*	*	19	72
X2-0-		PLUG, SQUARE SOCKET 1/8 IN NPT 6-1 -4040-14-136 (81337)	EA	1					19	73
P--0-	5355-419-5764	KNOB ADJUSTING 6-1-4113-14-107 (81337)	EA	1	*	*	*	*	19	77
P--0-	5305-724-5893	SETSCREW HEX SOCKET, CUP POINT, STL, CAD-PLD 5/16-18 UNC-3A 1/4 IN LG MS51963-81 (96906)	EA	1	REF	REF	REF	REF	19	78
P--0-	5305-225-8500	SCREW, CAP HEX HEAD, STL, CAD-PLD 5/16-18 UNC-2A, 1-1/4 IN LG 6-1-4014-14-216 (81337)	EA	1	*	*	*	*	19	80
P--0-	5305-724-5893	SETSCREW HEX SOCKET, CUP POINT, STL, CAD-PLD 5/16-18 UNC-3A, 1/4 IN LG MS51963-81 (96906)	EA	1	REF	REF	REF	REF	19	82

(1) SMR CODE	(2) FEDERAL STOCK NUMBER	(3) DESCRIPTION REF NUMBER & MFCODE	(4) USABLE OF ON MEAS CODE	(5) QTY INC IN UNIT	(6) 15-DAY ORGANIZATIONAL MAINTENANCE ALW				(7) ILLUS- TRATION	
					(a)	(b)	(c)	(d)	(a)	(b)
					1-5	6-20	21-50	51-100	FIG NO.	ITEM NO.
P--0-	5315-816-1794	PIN, COTTER 3/32 IN DIA X 7/8 IN LG 6-1-015-14-193 (81337)	EA	1	*	*	*	*	19	85
X2-0-		POPPET COMPENSATOR ROLLER ADJUSTING 6-1-4086-14-111 (81337)	EA	1					19	86
P--0	5305-724-5884	SETSCREW HEX SOCKET, CUP POINT, STL, CAD-PLD 3/8-16 UNC-3A, 1/2 IN LG MS51963-103 (96906)	EA	2	REF	REF	REF	REF	19	87
P--0	3040-418-4775	LEVER, COMPENSATOR ROLLER ADJUSTING 6-1-4080-14-27 (81337)	EA	1	*	*	*	*	19	88
P--0	5305-724-7214	SETSCREW HEX SOCKET, CUP POINT, STL, CAD-PLDO, 1/2-13 UNC-3A, 1-3/4 IN LG MS51963-114 (96906)	EA	1	*	*	*	*	19	90
P--0	5305-724-5896	SETSCREW HEX SOCKET, CUP POINT, STL, CAD-PLD, 5/16-18 UNC-3A, 3/8 IN LC MS51963-82 (96906)	EA	1	REF	REF	REF	REF	19	91
P--0	5305-724-5896	SETSCREW HEX SOCKET, CUP POINT, STL, CAD-PLD, 5/16-18 UNC-3A 1/8 IN LG MS51963-82 (96906)	EA	1	REF	REF	REF	REF	19	93
X2-0-		WASHER, CRANK CHOP END 6-1-4086-14-112 (81337)	EA	1					19	112
P--0	3020-421-6956	GEAR SLITTER ROLLER 6-1-4079-14-8 (81337)	EA	1	*	*	*	1	19	113
X2-0-		WASHER NIPPING ROLLER END 6-1-456-1-113 (81337)	EA	1					19	119
P--0	3110-114-5987	BEARING 6207-2RS (52676)	EA	1	*	*	*	1	19	120
P--0	3020-419-8648	GEAR, INTERMEDIATE DRIVE 6-1-4083-14-58 (81337)	EA	1	*	*	1	1	19	125
P--0	5315-448-3375	STUD INTERMEDIATE GEAR 6-1-4083-1 4-57 (81337)	EA	1	*	*	*	*	19	126
P--0	5305-050-9215	SCREW, CAP FH, SOCKET, STL, CAD-PLD E/J-16 UNC-2A, 1 IN LG 6-1-4015-14-197 (81337)	EA	2	*	*	*	*	19	129
X2-0-		WASHER SHAFT END 6-1-4086-14-115 (81337)	EA	1					19	130
P--0		SCREW, CAP SOCKET HEAD, STL, CAD-PLD 3/8-16 UNC-2A1 IN LG 6-1-4015-14-198 (81337)	EA	2	*	*	*	*	19	131
P--0	3610-157-7520	WASHER SHAFT END 6-1-4085-14-78 (81337)	EA	1	*	*	*	*	19	132
P--0	5340-428-0617	HANDLE 2 (51378)	EA	1	REF	REF	REF	REF	19	156
P--0	5305-724-6810	SETSCREW HEX SOCKFT, CUP POINT, STL, CAD-PLD 5/16-18 UNC-,3 3/8 IN LG MS51963-101 (96906)	EA	1	REF	REF	REF	REF	19	157
P--0	3040-470-1694	LEVER, NIPPING ROLLER THROW-OFF 6-1-4083-14-54 (81337)	EA	1	*	*	*	*	19	158
P--0	5315-616-5522	KEY, WOODRUFF STL, NO. 9 MS35756-12 (96906)	EA	1	REF	REF	REF	REF	19	159

(1) SMR CODE	(2) FEDERAL STOCK NUMBER	(3) DESCRIPTION REF NUMBER & MFCODE	(4) USABLE ON CODE	(5) UNIT OF MEAS	(6) 15-DAY ORGANIZATIONAL MAINTENANCE ALW	(7) ILLUS- TRATION						
						QTY INC IN UNIT	(a)	(b)	(c)	(d)	(a) FIG NO.	(b) ITEM NO.
							1-5	6-20	21-50	51-100		
P--0-	5305-724-5893	SETSCREW HEX SOCKET, CUP POINT, STL, CAD-PLD 5/16-18 UNC-3A, 14 IN LG MS51963-81 (96906)		EA	1	REF	REF	REF	REF	19	160	
P--0	5305-723-9385	SETSCREW HEX SOCKET, CUP POINT, STL, CAD- PLD, 1/4-20 UNC-3A, 3/8 IN LG MS51963-65 (96906)		EA	4	REF	REF	REF	REF	19	162	
P--0-	5315-816-1794	PIN, COTTER 3/32 IN DIA X 7/8 IN LG 6-1-4015-14-193 (81337)		EA	2	REF	REF	REF	REF	19	165	
P--0-	5315-616-5522	KEY, WOODRUFF STL, NO. 9 MS35756-12 (96906)		EA	2	REF	REF	REF	REF	19	167	
P--0-	5315-816-1794	PIN, COTTER 3/32 IN DIA X 7/8 IN LG 6-1-4015-14-193 (81337)		EA	2	REF	REF	REF	REF	19	168	
P--0-	5315-448-3378	STUD NIPPING ROLLER 6-1-4080-14-19 (81337)		EA	2	*	*	*	*	19	169	
P--0-	5305-724-6794	SETSCREW MS51964-48 (96906)		EA	1	*	*	*	*	19	172	
P--0-	3040-419-8633	CAM, SWITCH HB2207 (28410)		EA	1	*	*	*	1	19	173	
X2-0-		COLLAR, STOP HB2210 (28410)		EA	2					19	175	
P--0-	5930-431-4989	ACTUATOR, CAMN SWITCH HB2209 (28410)		EA	4	*	*	*	*	19	176	
X2-0-		SHAFT, CAM SWITCH HB2208 (28410)		EA	1					19	177	
P--0-	5305-723-9385	SETSCREW HEX SOCKET, CUP POINT, STL, CAD-PLD, 1/4-20 UNC-3A, 3/8 IN LG MS51963 (96906)		EA	2	REF	REF	REF	REF	19	178	
P--0-	5355-419-5764	KNOB ADJUSTING 6-1-4113-14-107 (81337)		EA	2	*	*	*	*	19	179	
X2-0-		PIN, SPRING 3/16 IN DIA X 1-1/2 IN LG 6-1-4086-14-192 (81337)		EA	4					19	187	
P--0-	5310-466-8162	WASHER, NIPPING ROLLER END 6-1-4085-14-77 (81337)		EA	2	*	*	*	1	19	191	
P--0-	5305-724-5884	SETSCREW HEX SOCKET, CUP POINT, STL, CAD-PLD, 3/8-16 UNC-3A, 1/2 IN LG MS51963-103 (96906)		EA	1	REF	REF	REF	REF	19	202	
X2-0-		WASHER, NIPPING ROLLER END 6-1-4086-14-118 (96906)		EA	1					19	211	
X2-0-		WASHER, REAR NIPPING ROLLER END 6-1-4086-14-117 (81337)		EA	1					19	214	
P--0-	3020-448-3230	GEAR NIPPING ROLLER DRIVE 6-1-4082-14-42 (81337)		EA	1	*	*	*	1	19	215	
P--0-	3020-448-3231	GEAR INTERMEDIATE DRIVE 6-1-4085-14-76 (81337)		EA	1	*	*	*	*	19	224	
P--0-	5305-050-9220	SCREW, CAP, FH SOCKET, 5/16-18 UNC-2A, 1/2 IN LG 6-1-4015-14-196 (96906)		EA	6	*	*	*	*	19	229	

(1) SMR CODE	(2) FEDERAL STOCK NUMBER	(3) DESCRIPTION REF NUMBER & MFCODE	(4) USABLE OF ON MEAS CODE	(5) QTY INC IN UNIT	(6) 15-DAY ORGANIZATIONAL MAINTENANCE ALW				(7) ILLUS- TRATION	
					(a)	(b)	(c)	(d)	(a)	(b)
					1-5	6-20	21-50	51-100	FIG NO.	ITEM NO.
P--0-	5305-269-3214	SCREW, CAP HEX HEAD, STL, CAD-PLD 3/8-16 UNC-2A, 1-1/2 IN LG MS90725-64 (96906)	EA	2	REF	REF	REF	REF	19	231
X2-0-		PIN, SPRING 1/8 IN DIA X 1-1/4 IN LG 6-1-4015-14-190 (81337)	EA	2					19	232
P--0-	5305-781-3924	SCREW, CAP HEX HEAD, STL, CAD-PLD 1/2-13 UNC-2A, 3/4 IN LG MS90725-107 (96906)	EA	2	*	*	*	*	19	234
X2-0-		SUPPORT, PAPER GUIDE BAR 6-1-4086-14-155 (81337)	EA	2					19	236
P--0-	5340-803-9978	RING, RETAINING 5100-137 (79136)	EA	2	REF	REF	REF	REF	19	237
P--0-	3110-909-3224	BEARING 6207-2RSNR (52676)	EA	2	REF	REF	REF	REF	19	238
P--0-	3020-448-3232	GEAR, INTERMEDIATE DRIVE 6-1-4081-14-30 (81337)	EA	1	*	*	*	1	19	239
P--0-	3110-909-3224	BEARING 6207-2RSNR (52676)	EA	2	REF	REF	REF	REF	19	240
P--0-	5305-723-9380	SETSCREW HEX SOCKET, CUP POINT, STL, CAD-PLD 1/4-20 UNC-3A, 1 IN LG MS51963-70 (96906)	EA	2	*	*	*	*	19	241
P--0-	5307-422-1008	STUD, INTERMEDIATE GEAR 6-1-4085-14-15 (81337)	EA	2	*	*	*	1	19	242
P--0-	5305-987-9356	SCREW, CAP SOCKET HEAD, STL CAD-PLD 10-24 UNC-2A, 3/4 IN LG 6-1-4017-15-264 (81337)	EA	2	*	*	*	*	20	1
P--0-	5305-715-1206	SETSCREW HEX SOCKET, OVAL POINT, STL, CAD-PLD 5/16-18 UNC-3A, 3/8 IN LG MS51981-60 (969006)	EA	1	*	*	*	*	20	2
P--0-		COUNTER 166946-1 (62869)	EA	1	4	*	*	1	20	3
X2-0-		BAR, BACKUP COUNTER SIDE 6-1-4100-15-140 (81337)	EA	1					20	3A
P--0-	3610-256-5418	BAR, BOTTOM COUNTER SLIDE 6-1-4100-15-139 (81337)	EA	1	*	*	*	*	20	4
P--0-	5305-983-6651	SCREW, CAP HEX SOCKET HEAD, STL, CAD-PLD 10-32 UNF-2A, 3/8 IN LG 6-1-4017-15-251 (81337)	EA	2	*	*	*	*	20	5
P--0-	5360-478-5759	SPRING, COUNTER 6-1-4089-15-24 (81337)	EA	1	*	*	*	1	20	6
X2-0-		PIN, STOP VIBRATING COUNTER 6-1-4089-15-25 (81337)	EA	1					20	7
P--0-	3610-256-5417	BAR, TOP COUNTER SLIDE 6-1-4089-15-33 (81337)	EA	1	*	*	*	*	20	8
P--0-	5305-069-5576	SCREW, CAP HEX HEAD, STL, CAD-PLD 1/2-13 UNC-2A, 2-1/4 IN LG MS90725-92 (96906)	EA	2					20	9
X2-0-		PIN, SPRING 1/4 IN DIA X 2 IN LG, STL 6-1-4016-15-228 (81337)	EA	2					20	10
X2-0-		BRACKET, COUNTER 6-1-4088-15-12 (81337)	EA	1					20	11

(1) SMR CODE	(2) FEDERAL STOCK NUMBER	(3) DESCRIPTION REF NUMBER & MFCODE	(4) USABLE OF ON MEAS CODE	(5) QTY INC IN UNIT	(6) 15-DAY ORGANIZATIONAL MAINTENANCE ALW				(7) ILLUS- TRATION	
					(a)	(b)	(c)	(d)	(a)	(b)
					1-5	6-20	21-50	51-100	FIG NO.	ITEM NO.
P--0-	3610-422-1015	CLUTCH. COUNTER 6-1-409-15-32 (81337)	EA	1	*	*	*	*	20	12
P--0-	5305-445-3790	SCREW, CAP HEX SOCKET HEAD, STL, CAD-PLD 1/4-20 UNC-2A, 1-1/4 IN LG 6-1-4016-15-208 (81337)	EA	2	*	*	*	*	20	13
P--0-	3610-419-8597	ROLLER ROTARY CUTTING END 6-1-4B9*-15-40 (81337)	EA	1	*	*	*	*	20	14
P--0-	5305-269-3211	SCREW, CAP HEX HEAD, STL, CAD-PLD 3/8-16 UNC-2A 1 IN LG NS90725-60 (96906)	EA	1	REF	REF	REF	REF	20	19
X2-0-		PIN, SPRING 1/8 IN DIA X 3/4 IN LG 6-1-4017-15-235 (81337)	EA	1					20	20
X2-0-		WASHER, ROTARY CUTTER 6-1-4100-15-196 (81337)	EA	1					20	21
P--0-	5340-83-7307	RING, RETAINING 5100-25 (79136)	EA	1	REF	REF	REF	REF	20	22
P--0-	5315-446-8093	PIN, DRIVE GEAR SHEAR 6-1 -4096-15-95 (81337)	EA	1	2	8	16	34	20	23
P--0-	5340-896-6345	BUSHING L811A (21178)	EA	1	*	*	*	1	20	24
P--0-	3120-998-2268	BUSHING 0811A (21178)	EA	1	*	*	*	1	20	25
P--0-	5305-445-7121	SCREW, MACHINE BH, STL, CAD-PLD 10-24 UNC-2A, 3/8 IN LG 6-1-4017-15-250 (81337)	EA	2	*	*	*	*	20	26
P--0-	3040-470-1695	HUB, DRIVE GEAR 6-1-4094-15-72 (81337)	EA	1	*	*	*	1	20	27
X2-0-		KEY, SADDLE ONE END ROUND, 1/4 IN SQ X 1-13/16 IN LG. 6-1-4016-15-262 (81337)	EA	1					20	28
P--0-	3020-444-7124	GEAR DRIVE 6-1-4094-15-73 (81337)	EA	1	*	*	*	1	20	29
P--0-	5305-724-5903	SETSCREW HEX SOCKET, CUP POINT, STL, CAD-PLD 5/16-18 UNC-3A, 1-1/4 IN LG. MS51963-85 (96906)	EA	7	REF	REF	REF	REF	20	39
P--0-	5305-724-5837	SETSCREW HEX SOCKET, CUP POINT, STL, CAD-PLD 5/16-18 UNC-3A, 1-1/4 IN LG MS51 963-90 (96906)	EA	1	*	*	*	*	20	40
P--0-	3610-422-0981	KNIFE, ROTARY CUTTER 6-1-4100-15-142 (81337)	EA	1	1	3	6	13	20	42
P--0-	5305-042-6417	SCREW, CAP HEX HEAD, STL, CAD-PLD 1/2-13 UNC-2A, I-1/2 IN LG MS90725-113 (96906)	EA	7	REF	REF	REF	REF	20	43
P--0-	5310-614-3506	WASHER, FLAT STL, CAD-PLO NO. 1/2 MS15795-817 (96906)	EA	7	*	*	*	*	20	44
P--0-	3610-422-1011	KNIFE, STATIONARY OJTTER 6-1-1100-15-141 (81337)	EA	1	1	3	6	13	20	45
P--0-	5305-482-8865	SETSCREW SQ HEAD, STL, CAD-PLD 3/8-24 UNF-3A 1-1/2 IN LG 6-1-4017-15-249 (81337)	EA	7	*	*	*	*	20	46

(1) SMR CODE	(2) FEDERAL STOCK NUMBER	(3) DESCRIPTION REF NUMBER & MFCODE	(4) UNIT OF MEAS USABLE ON CODE	(5) QTY INC IN UNIT	(6) 15-DAY ORGANIZATIONAL MAINTENANCE ALW				(7) ILLUS- TRATION	
					(a)	(b)	(c)	(d)	(a)	(b)
					1-5	6-20	21-50	51-100	FIG NO.	ITEM NO.
P--0-	5305-716-8128	SCREW, CAP HEX HEAD STL, CAD-PLD 1/2-13 UNC-2A, 2-1/2 IN LG MS90725-117 (96906)	EA	6	REF	REF	REF	REF	20	48
P--0-	5305-483-0628	SCREW, CAP HEX SOCKET HEAD, STL, CAD-PLD 1/2-13 UNC-2A, 2 IN LG 6-1-4017-15-266 (81337)	EA	2	*	*	*	*	20	49
P--0-	5305-069-5577	SCREW, CAP HEX HEAD, STL, CAD-PLD 1/2-13 UNC-2A, 2-3/8 IN LG MS90725-93 (96906)	EA	8	*	*	*	*	20	51
X2-0-		WASHER, NON-METALLI C 1 IN ID X 3/4 IN OD X 1/8 IN THK 6-1-4017-15-190 (81337)	EA	1					20	56
P--0-	5305-446-8133	SCREW, CAP HEX SOCKET HEAD, STL, CAD-PLD 10-24 UNC2A, 1 IN LG 6-1-4017-15-222 (81337)	EA	4	*	*	*	*	20	57
X2-0-		PIN, SPRING 3/16 IN DIA X 1 IN LG, STL 6-1-4017-15-236 (81337)	EA	2					20	58
P--0-	3020-444-1470	GEAR INTERNAL 6-1-4094-15-75 (81337)	EA	1	*	*	*	1	20	59
P--0-	3610-789-3581	BUSHING, GEAR STUD E466 (71366)	EA	1	*	*	*	*	20	60
P--0-	3020-421-6958	GEAR INTERNAL 6-1-4094-15-76 (81337)	EA	1	*	*	*	1	20	61
P--0-	5310-023-1984	WASHER, FLAT TW101 (71366)	EA	1	*	*	*	*	20	62
P--0-	5315-148-3376	STUD INTERMEDIATE GEAR 6-1-4094-15-74 (81337)	EA	1	*	*	*	1	20	63
P--0-	5305-724-5903	SETSCREW HEX SOCKET, CUP POINT, STL, CAD-PLD 5/16-18 UNC-3A, 1-1/41 IN LG MS51963-85 (96906)	EA	6	REF	REF	REF	REF	20	65
P--0-	5340-661-6806	RING, RETAINING 5100-68 (79136)	EA	1	*	*	*	*	20	68
X2-0-		WASHER, NON-METALLI C 11/16 IN ID X 1-1/8 IN OD X 1/16 IN THK 6-1-4017-15-185 (81337)	EA	1					20	69
P--0-	3020-445-3770	GEAR INTERNAL 6-1-4095-15-82 (81337)	EA	1	*	*	*	1	20	70
P--0-	3120-444-7208	BUSHING 6-1-4100-15-151 (81337)	EA	1	*	*	*	1	20	71
X2-0-		WASHER, NON-METALLI C 11/16 IN ID X 1-1/2 IN OD X 1/16 IN THK 6-1-4017-15-186 (81337)	EA	1					20	72
P--0-	5315-478-5718	STUD 6-1-4095-15-81 (81337)	EA	1	*	*	*	1	20	73
P--0-	5305-445-7119	SCREW, CAP FH HEX SOCKET, STL, CAD-PLD 1/4-20 UNC-2A, 3/-4 IN LG 6-1-4017-15-211 (81337)	EA	1	*	*	*	*	20	74
X2-0-		WASHER, END 6-1-4095-15-86 (81337)	EA	1					20	75
P--0-	3020-444-7123	GEAR TAPE DRIVE 6-1-4095-15-85 (81337)	EA	1	*	*	1	1	20	76

(1) SMR CODE	(2) FEDERAL STOCK NUMBER	(3) DESCRIPTION REF NUMBER & MFCODE	(4) USABLE ON CODE	(5) UNIT OF MEAS QTY INC IN UNIT	(6) 15-DAY ORGANIZATIONAL MAINTENANCE ALW				(7) ILLUS- TRATION		
					(a)	(b)	(c)	(d)	(a)	(b)	
					1-5	6-20	21-50	51-100	FIG NO.	ITEM NO.	
X2-0-		KEY SADDLE 3/16 IN SQUARE X 1-5/32 IN LG 6-1-4017-15-240 (81337)		EA	1					20	77
P--0-	5305-225-8499	SCREW, CAP HEX HEAD, STL, CAD-PLD 5/16-18 UNC-2A, 1 IN LG MS90725-34 (96906)		EA	3	REF	REF	REF	REF	10	78
X2-0-		RETAINER, BEARING 6-1-4095-15--68(81337)		EA	1					20	79
P--0-	5305-724-6810	SETSCREW HEX SOCKET, CUP POINT, STL, CAD-PLD 3/8-16 UNC-3A, 3/8 IN LG MS51963-1010 (96906)		EA	1	*	*	*	*	20	82
P--0-	3020-44-1463	GEAR KICKER DRIVE 6-1-4091-15-50 (81337)		EA	1	*	*	*	1	20	83
P--0-	5305-012-4553	KEY, WOODRUFF STL, 1/4, NO. 15 MS35756-17 (96906)		EA	1	REF	REF	REF	REF	20	84
P--0-	5305-724-5884	SETSCREW HEX SOCKET, CUP POINT, STL, CAD-PLD 3/8-16 UNC-3A, 3/8 IN LG MS51963-103 (6906)		EA	7	REF	REF	REF	REF	20	85
P--0-	5310-732-0560	NUT, PLAIN HEXAGON STL, CAD-PLD, 1/2-20 UNC-2B MS519681 4 (96906)		EA	6	REF	REF	REF	REF	20	89
P--0-		BEARING CF1-1 -4MILG3278 (93563)		EA	6	REF	REF	REF	REF	20	90
P--0-	3020-482-3512	PULLEY SLOW TAPE 6-1-4089-15-31 (81337)		EA	6	*	*	*	1	20	91
P--0-	5305-269-3215	SCREW, CAP HEX HEAD, STL, CAD-PLD 3/8-16 UNC-3A 1-3/4 IN LG MS90725-65 (96906)		EA	6	REF	REF	REF	REF	20	92
P--0-	5305-716-8128	SCREW, CAP HEX HEAD, STL, CAD-PLD 1/2-13 UNC-2A, 2-1/2 IN LG MS90725-11 7 (96906)		EA	2	REF	REF	REF	REF	20	93
P--0-	505-715-1200	SETSCREW HEX SOCKET, OVAL POINT, STL, CAD-PLD 3/8-16 UNC-3A 1/2 IN LG MS51981-71 (9906)		EA	1	REF	REF	REF	REF	20	100
P--0-	3020-419-867	GEAR DRIVE PULLEY 6-1-4096-15-100 (81337)		EA	1	*	*	*	1	20	101
P--0-	5305-012-4553	KEY, WOODRUFF STL, 1/4, NO. 15 MS35756-17 (96906)		EA	1	REF	REF	REF	REF	20	102
P--0-	5305-269-3214	SCREW, CAP HEX HEAD, STL, CAD-PLD 3/8-16 UNC-2A 1-1/2 IN LG MS90725-641 (96906)		EA	2	REF	REF	REF	REF	20	104
P--0-	5305-715-1201	SETSCREW HEX SOCKET, OVAL POINT, STL, CAD-PLD 3/8-16 UNC-3A, 3/8 IN. LG MS51981-70 (96906)		EA	2	REF	REF	REF	REF	20	109
P--0-	5305-445-3790	SCREW, CAP HEX SOCKET HEAD 41-20 UNC-2A, 1-1/14 IN LG 6-1-4016-15-268 (81337)		EA	2	REF	REF	REF	REF	20	115
P--0-	5305-715-1201	SETSCREW HEX SOCKET, OVAL POINT, STL, CAD-PLD 3/8-16 UNC-3A. 38 IN LG MS51981-720 (96966)		EA	3	REF	REF	REF	REF	20	117

(1) SMR CODE	(2) FEDERAL STOCK NUMBER	(3) DESCRIPTION REF NUMBER & MFCODE	(4) USABLE OF ON MEAS CODE	(5) QTY INC IN UNIT	(6) 15-DAY ORGANIZATIONAL MAINTENANCE ALW				(7) ILLUS- TRATION	
					(a)	(b)	(c)	(d)	(a)	(b)
					1-5	6-20	21-50	51-100	FIG NO.	ITEM NO.
P--0-	5305-715-1201	SETSCREW HEX SOCKET, OVAL POINT, STL, CAD-PLD 3/8-16 UNC-3A, 3/8 IN LG MS51 9081-70 (96906)	EA	2	REF	REF	REF	REF	20	120
M--0-		BELT HIGH SPEED 6-1-4016-15-154 (81337) MANUFACTURE FROM BELT, TEXACON, FSN 3030-122-9601, 35 5/8 IN LG X 1 IN WIDE X 0.038IN THK 1 C (92075)	EA	6					20	126
P--0-	5306-225-8499	SCREW, CAP HEX HEAD, STL, CAD-PLD 5/16-18 UNC-2A, 1 IN LG MS90725-34 (96906)	EA	3	REF	REF	REF	REF	20	126A
X2-0-		RETAINER, BEARING 6-1-1095-15-68 (81337)	EA	1					20	127
P--0-	5305-445-7119	SCREW, CAP FH HEX SOCKET, STL, CAD-PLD 1/4-20 UNC-2A, 3/4 IN LG 6-1-4017-15-211 (81337)	EA	1	REF	REF	REF	REF	10	128
P--0-		WASHER, GEAR END DRIVE TAPE 6-1-1095-15-86 (81337)	EA	1					20	129
X2-0-	3020-444-7123	GEAR TAPE DRIVE 6-1-4095-15-85 (81337)	EA	1	*	*	*	*	20	130
X2-0-		KEY SADDLE 3/16 N SQUARE X 15/32 IN LG 6-1-4017-15-240 (81337)	EA	1					20	131
P--0-	5310-732-0560	NUT, PLAIN HEXAGON STL, CAD-PLD, 1/2-20 UNF-2B MS51968-14 (96906)	EA	6	REF	REF	REF	REF	20	134
P--0-	3110-278-6895	BEARING CF1-1--4MILG3278 (93563)	EA	6	REF	REF	REF	REF	20	135
P--0-	3020-482-3512	PULLEY, SLOW TAPE 6-1-4089-15-31 (81337)	EA	6	REF	REF	REF	REF	20	136
P--0-	5305-269-3215	SCREW, CAP HEX HEAD, STL, CAD-PLD 3/8-16 UNC-3A, 1-3/ IN LG MS90725-65 96;906)	EA	6	REF	REF	REF	REF	20	137
P--0-	5305-715-1200	SETSCREW HEX SOCKET, OVAL POINT, STL, CAD-PLD 3/8-16 UNC-3A, 1/2 IN LG MS51981-71 (96906)	EA	1	REF	REF	REF	REF	20	140
P--0-	3020-418-4784	GEAR INTERMEDIATE DRIVE 6-1-4098-15-122 (81337)	EA	1	*	*	*	1	20	141
P--0-	5305-012-4553	KEY, WOODRUFF STL, NO. 15 1/4 IN LG MS35756-1 7 (96906)	EA	1	REF	REF	REF	REF	20	142
X2-0-		WASHER, NON-METALLIC 1 IN ID X 2-3/8 IN OD X 1/8 IN THK 6-1-4017-15-191 (81337)	EA	1					20	143
P--0-	5305-715-1201	SETSCREW HEX SOCKET, OVAL POINT, STL, CAD-PLD 3/8-16 UNC-3A. 3/8 IN LG MS51981-70 (96906)	EA	1	REF	REF	REF	REF	20	144
P--0-	3020-418-4785	GEAR INTERMEDIATE DRIVE 6-1-4098-15-121 (81337)	EA	1	*	*	*	1	20	145
P--0-	5305-012-4553	KEY, WOODRUFF STL, NO.15 16/IN LG MS35756-17 (96906)	EA	1	REF	REF	REF	REF	20	146
P--0-	5305-225-8499	SCREW, CAP HEX HEAD, STL, CAD-PLD 5/16-18 UNC-2A, 1 IN LG MS90725-34 (96906)	EA	2	REF	REF	REF	REF	20	149

(1) SMR CODE	(2) FEDERAL STOCK NUMBER	(3) DESCRIPTION REF NUMBER & MFCODE	(4) USABLE OF ON MEAS CODE	(5) QTY INC IN UNIT	(6) 15-DAY ORGANIZATIONAL MAINTENANCE ALW				(7) ILLUS- TRATION	
					(a)	(b)	(c)	(d)	(a)	(b)
					1-5	6-20	21-50	51-100	FIG NO.	ITEM NO.
P--0-	5310-732-0560	NUT, PLAIN HEXAGON STL, CAD-PLD, 1/2-20 UNF-28 MS51968-14 (96906)	EA	7	REF	REF	REF	REF	20	150
P--0-	3110-278-6895	BEARING CF1-1-4MILG3278 (93563)	EA	7	REF	REF	REF	REF	20	151
P--0-	3020-482-3512	PULLEY SLOW TAPE 6-1-4089-15-31 (81337)	EA	7	REF	REF	REF	REF	20	152
P--0-	5305-269-3215	SCREW, CAP, HEX HEAD, STL, CAD-PLD, 3/8-16 UNC-3A, 1-3/4 IN LG MS90725-65 (96906)	EA	7	REF	REF	REF	REF	10	153
M--0-		BELTHIGH SPEED 6-1-4016-15-154 (81337) MANUFACTURED FROM BELT, TEXALON, FSN 3030-122-9601, 35-5/8 IN LG X 1 IN WIDE X 0.038 IN THK 1C-1 (92075)	EA	6					20	176
P--0-	5305-724-5903	SETSCREW, HEX SOCKET, CUP POINT, STL, CAD-PLD, 5/16-18 UNC-3A, 1-1/4 IN LG MS51963-85 (96906)	EA	7	REF	REF	REF	REF	20	178
M--0-		BELT, SLOW SPEED 6-4016-15-194 (81337) MANUFACTURED FROM BELT, TEXALON, FSN 3030-122-9601, 31-11/16 IN LG X 1 IN WIDE X 0.038 IN THK 1C-1 (92075)	EA	6					20	182
X2-0-		WASHER, NON-M.-TALLI C 7/8 IN ID X 2 IN OD X 1/8 IN THK 6-1-4016-15-189 (81337)	EA	1					20	186
P--0-	5305-983-6622	SCREW, CAP, HEX SOCKET HEAD, STL, CAD-PLD, 5/16-18 UNC-2A, 1-1/4 IN LG 6-1-4016-15-217 (81337)	EA	3	*	*	*	*	20	188
P--0-	3020-444-1469	GEAR INTERMEDIATE DRIVE 6-1-4092-15-56 (81337)	EA	1	*	*	*	1	20	189
P--0-	3610-888-1504	GEAR, INTERNAL 6-1-4092-15-55 (81337)	EA	1	*	*	*	1	20	190
P--0-	5305-7239379	SETSCREW, HEX SOCKET, CUP POINT, STL, CAD-PLD, 1/4-20 UNC-2A, 1 IN LG MS51963-71 (96906)	EA	1	REF	REF	REF	REF	20	192
P--0-	5307-419-5774	STUD INTERMEDIATE GEAR 61-4092-15-57 (81337)	EA	1	*	*	*	1	20	193
X2-0-		WASHER, NON-METALLIC 7/8 IN ID X 2 IN OD X 1/8 IN THK 6-1-4016-15-189 (81337)	EA	1					20	194
X2-0-		WASHER, NON-METALLI C 7/8 IN ID X 2 IN OD X 1/8 IN THK 6-1-4016-15-189 (81337)	EA	1					20	197
P--0-	3020-421-3769	GEAR INTERNAL DRIVE 6-1-4091-15-53 (81337)	EA	1	*	*	*	1	20	198
P--0-	5305-723-9379	SETSCREW, HEX SOCKET, CUP POINT, STL, CAD-PLD, 1/4-20 UNC-2A, 1 IN LG MS51963-71 (96906)	EA	1	REF	REF	REF	REF	20	200
P--0-	5307-419-5774	STUD INTERMEDIATE GEAR 6-1-4092-15-57 (81337)	EA	1	REF	REF	REF	REF	20	201
X2-0-		WASHER, NON-METALLIC 7/8 IN ID X 2 IN OD X 1/8 IN THK 61-4016-15-189 (81337)	EA	1					20	202
P--0-	5315-445-7057	PIN, COTTER, 3/32 IN DIA X 1 IN LG 6-1-4016-15-23 (81337)	EA	1	*	*	*	*	20	203
P--0-	5315-446-8089	STUD CRANK LINK LEVER 6-1 -4097-15-113 (81337)	EA	1	*	*	*	*	20	204

(1) SMR CODE	(2) FEDERAL STOCK NUMBER	(3) DESCRIPTION REF NUMBER & MFCODE	(4) UNIT OF MEAS USABLE ON CODE	(5) QTY INC IN UNIT	(6) 15-DAY ORGANIZATIONAL MAINTENANCE ALW				(7) ILLUS- TRATION	
					(a)	(b)	(c)	(d)	(a)	(b)
					1-5	6-20	21-50	51-100	FIG NO.	ITEM NO.
P--0-	5310-351-7253	WASHER, NON-METALLIC, 1/2 IN. ID X 3/4 IN. OD X 1/8 IN. THK 6-1-01 6-1 5-188 (81337)	EA	2	*	*	*	*	20	205
P--0-	5315-445-7057	PIN, COTTER, 3/32 IN. DIA X 1 IN LG 6-1-40116-5-234 (81337)	EA	1	REF	REF	REF	REF	20	206
P--0-	5315-46-8085	STUD, LINK 6-1-4100-15-138 (81337)	EA	1	*	*	*	*	20	207
P--0-	5315-351-7253	WASHER, NON-METALLIC, 1/2 IN. DIA X 3/4 IN. OD X 1/8 IN. THK 6-1-4016-15-188 (81337)	EA	1	*	*	*	*	20	208
P--0-	31100-156-7721	BEARING B880H (60380)	EA	2	*	*	*	*	20	209
P--0-	3040-478-5623	LINK CRANK 6-1 -4097-15-112 (81337)	EA	1	*	*	*	*	20	210
P--0-	5305-715-1201	SETSCREW, HEX SOCKET, OVAL POINT, STL, CAD-PLD 3/8-16 UNC-3A, 3/8 IN. LG MS51981-70 (96906)	EA	1	REF	REF	REF	REF	20	211
P--0-	3040-495-5842	LEVER, CRANK 6-1-4097-15-114 (81337)	EA	1	*	*	*	*	20	212
P--0-	5305-012-4553	KEY, WOODRUFF, STL, NO. 15, 1/4 IN. LG MS35756-17 (96906)	EA	1	REF	REF	REF	REF	20	213
P--0-	5305-724-5884	SETSCREW, HEX SOCKET, CUP POINT, STL, CAD-PLD 3/8-16 UNC-3A, 3/8 IN. LG MS51963-103 (96)906)	EA	1	REF	REF	REF	REF	20	216
P--0-	3020-181-3283	GEAR CAM DRIVE 6-1 4094-15-79 (81337)	EA	1	*	*	*	*	20	217
P--0-	5305-012-4553	KEY, WOODRUFF, STL, NO. 15, 1/4 IN. LG MS35756-17 (96906)	EA	1	*	*	*	*	20	218
P--0-	5305-724-5884	SETSCREW, HEX SOCKET, CUP POINT, STL, CAD-PLD 3/8-16 UNC-3A, 3/8 IN. LG MS51963-103 (96906)	EA	1	REF	REF	REF	REF	20	219
P--0-	3400-478-5624	CAM, JOGGER 6-1-4096-15-96 (81337)	EA	1	*	*	*	*	20	220
P--0-	5305-012-4553	KEY, WOODRUFF, STL, NO. 15, 1/4 IN. LG MS35756-17 (96906)	EA	1	REF	REF	REF	REF	20	221
P--0-	5305-269-3211	SCREW, CAP, HEX HEAD, STL, CAD-PLD, 3/8-16 UNC-2A, 1 IN. LG MS9072560 (96906)	EA	4	REF	REF	REF	REF	20	224
P--0-	3610-422-0998	TUBE, AIR 6-1-4096-15-92 (81337)	EA	4	*	*	*	*	20	225
P--0-	5305-716-8128	SCREW, CAP HEX HEAD, STL, CAD-PLD 1/2-13 UNC-2A, 2 1/2 IN. LG MS90725-117 (96906)	EA	2	REF	REF	REF	REF	20	226
P--0-	5305-269-3214	SCREW, CAP HEX HEAD, STL, CAD-PLD 3/8-16 UNC-2A, 1 1/2 IN. LG MS90725-64 (96906)	EA	4	REF	REF	REF	REF	20	227
X2-0-		COLLAR, FILE LOWERING RATCHET 6-1-4096-15-93 (81337)	EA	1					20	231
P--0-	5305-225-3839	SCREW, CAP HEX HEAD, STL, CAD-PLD 1/4-20 UNC-2A, 1 IN. LG MS90725-8 (96906)	EA	2	REF	REF	REF	REF	20	232

(1) SMR CODE	(2) FEDERAL STOCK NUMBER	(3) DESCRIPTION REF NUMBER & MFCODE	(4) USABLE OF ON MEAS CODE	(5) QTY INC IN UNIT	(6) 15-DAY ORGANIZATIONAL MAINTENANCE ALW				(7) ILLUS- TRATION	
					(a)	(b)	(c)	(d)	(a)	(b)
					1-5	6-20	21-50	51-100	FIG NO.	ITEM NO.
X2-0-		PIN, SPRING 1/8 IN DIA X 3/4 IN LG 6-1-4017-15-235 (81337)	EA	1					20	233
X2-0-		PAWL ADJUSTABLE ROD SPRING AND BLOCK ASSEMBLY 6-1042-15-1 (81337)	EA	1					20	234
P--0-	5305-543-4662	SCREW, MACHINE FILH, STL, CAD-PLD 10-24 UNC-2A, 3/8 IN LG 6-1-4042-15-5 (81337)	EA	2	*	*	*	*	20	235
P--0-	5360-483-0635	SPRING SHORT 6-1-4042-15-3 (81337)	EA	1	*	*	*	1	20	236
P--0-	5360-483-0634	SPRING, LONG 6-1-4042-15-2 (81337)	EA	1	*	*	*	1	20	237
X2-0-		BLOCK, SPRING 6-1-4042-15-4 (81337)	EA	1					20	238
X2-0-		STUD RATCHET HANDLE 6-1-4100-15-159 (81337)	EA	1					20	239
P--0-	5315-482-8890	STUD FILE LOWERING RATCHET PAWL 6-1-4096-15-97 (81337)	EA	1	*	*	*	*	20	240
P--0-	3040-421-6944	LEVER, RATCHET 6-1-4092-15-58 (81337)	EA	1	*	*	*	*	20	241
P--0-	5305-446-8131	SCREW, MACHINE RHJ STL, CAD-PLD 1/4-20 UNC-2A, 1/2 IN LG 6-1-4016-15-258 (81337)	EA	1	*	*	*	*	20	242
X2-0-		PIN, SPRING 1/8 IN DIA X 1/2 IN LG STL 6-1-4016-15-231 (81337)	EA	2					20	243
P--0-	3610-422-0986	PLATE, RATCHET PAWL 6-1-4098-15-117 (81337)	EA	1	*	*	1	1	20	244
P--0-	3040-420-1696	PAWL, RATCHET 6-1-4098-15-118 (81337)	EA	1	*	*	*	*	20	245
P--0-	3020-470-9369	RATCHET, PILE LOWERING 6-1-4093-15-66 (81337)	EA	1	*	*	*	1	20	246
P--0-	5315-616-5522	KEY, WOODRUFF STL. NO. 9 MS35756-12 (96906)	EA	1	REF	REF	REF	REF	20	247
P--0-		WASHER, NON-METALLIC 1 IN ID X 2-1/2 IN OD X 1/16 IN THK 6-1-4016-15-187 (81337)	EA	1					20	248
P--0-	3040-470-1693	CAM, LOWERING 6-1-4093-15-65 (81337)	EA	1	*	*	1	1	20	250
P--0-	3610-419-8598	HANDLE, RATCHET ARM 6-1-4100-15-170 (81337)	EA	*	*	*	*	*	20	251
P--0-	5305-978-9355	SCREW, CAP SOCKET HEAD, STL, CAD-PLD 10-24 UNC-3A, 5/8 IN LG MS16997-45 (96906)	EA	2	*	*	*	*	20	252
P--0-	3610-256-5419	ARM, PILE LOWERING RATCHET 6-1-4100-15-160 (81337)	EA	1	*	*	*	*	20	253
P--0-	5305-445-7122	SCREW, CAP HEX HEAD, STL, CAD-PLD 10-24 UNC-2A, 1/2 IN LG 6-1-4016-15-226 (81337)	EA	3	*	*	*	*	20	254
P--0-	3610-422-0986	DIAL, RATCHET 6-1-4092-15-64 (81337)	EA	1	*	*	*	*	20	256

(1) SMR CODE	(2) FEDERAL STOCK NUMBER	(3) DESCRIPTION REF NUMBER & MFCODE	(4) USABLE OF ON MEAS CODE	(5) QTY INC IN UNIT	(6) 15-DAY ORGANIZATIONAL MAINTENANCE ALW				(7) ILLUS- TRATION	
					(a)	(b)	(c)	(d)	(a)	(b)
					1-5	6-20	21-50	51-100	FIG NO.	ITEM NO.
P--0-	3120-478-5756	BUSHING, CAM 6-1-41 OO-15-143 (81337)	EA	1	*	*	*	1	20	257
P--0-	3020-444-1471	SPROCKET, MAIN RETAINER 6-1-41 OO-1 5-1 58 (81337)	EA	1	*	*	*	*	20	258
P--0-	5315-616-5522	KEY, WOORUFF STL, NO. 9	EA	1	REF	REF	REF	REF	20	259
P--0-	5306-225-8503	MS25756-12 (96906) SCREW, CAP, HEX HEAD, STL, CAD-PLD5/16-18 UNC-2A, 1 3/4 IN. LG	EA	1	REF	REF	REF	REF	20	262A
P--0-	5305-269-3211	MS90725-39 (96906) SCREW, CAP, HEX HEAD, STL, CAD-PLD, 3/8-16 UNC-2A, 1 IN. LG	EA	2	REF	REF	REF	REF	20	263
P--0-		MS90725-60 (96906) PIN, DOWEL, 1/4 IN. DIA X 7/8 IN. LG 6-1-4016-15-233 (81337)	EA	1	REF	REF	REF	REF	20	267
X2-0-		KEY, SADDLE, ROUND ENDS, 3/16 IN. SQUARE X 1 3/8 IN. LG	EA	1					20	269
X2-0-		6-1 -4016-15-262 (81337) KEY, SADDLE, ROUND ENDS, 3/16 IN. SQUARE X 1 3/8 IN. LG	EA	1					20	272
P--0-	5305-190-8720	6-1 -4016-15-262 (81337) SCREW, SHOULDER SOCKET HEAD, STL, CAD-PLD 3/8 IN. DIA A 1 IN. LG	EA	1	*	*	*	*	20	275
X2-0-		6-1-4098-15-119 (81337) SPACER, RATCHET	EA	1					20	277
X2-0-		6-1-4096-15-91 (81337) COLLAR SC18 (71041)	EA	1					20	278
P--0-	5315-482-2383	PIN, HANDLE 6-1 -4096-15-99 (81337)	EA	1	*	*	*	*	20	279
P--0-	5360-159-4575	SPRING, HANDLE 6-1-4096-15-98 (81337)	EA	1	*	*	*	*	20	280
P--0-	5340-428-0617	HANDLE 2 (51378)	EA	1	REF	REF	REF	REF	20	281
P--0-	3042-421-6943	LEVER, HANDLE 6-1-4092-15-59 (81337)	EA	1	*	*	*	*	20	283
P--0-	3020-444-7122	SPROCKET, MAIN RETAINER 6-1-4100-15-157 (81337)	EA	1	*	*	*	*	20	284
M--0-		CHAIN 6-1 -4026-28-i 04 (81337) MANUFACTURED FROM CHAIN, FSN 3020-618-5986, 21 3/4 IN. LG, 3/8 PITCH, 57 LINKS WITH CONNECTOR 35(72695)	EA	1					20	285
X2-0-		COLLAR, MAIN RETAINER 6-1 -4099-1 5-134 (81337)	EA	1					20	286
X2-0-		SHAFT, MAIN RETAINER 6-1-4099-15-133 (81337)	EA	1					20	289
P--0-	5305-225-8499	SCREW, CAP, HEX HEAD, STL, CAD-PLD, 5/16-18 UNC-2A, 1 IN. LG	EA	1	REF	REF	REF	REF	20	290
P--0-	5305-723-9383	MS90725-34 (96906) SETSCREW, HEX SOCKET, CUP POINT, STL, CAD-PLD 1/4-20 UNC-UA, 1/2 IN. LG	EA	4	REF	REF	REF	REF	20	293
X2-0-		MS51963-67 (96906) STUD, PILE LOW CHAIN GUARD 6-1 -4089-15-27 (81337)	EA	4					20	294

(1) SMR CODE	(2) FEDERAL STOCK NUMBER	(3) DESCRIPTION REF NUMBER & MFCODE	(4) UNIT OF MEAS USABLE ON CODE	(5) QTY INC IN UNIT	(6) 15-DAY ORGANIZATIONAL MAINTENANCE ALW				(7) ILLUS- TRATION	
					(a)	(b)	(c)	(d)	(a)	(b)
					1-5	6-20	21-50	51-100	FIG NO.	ITEM NO.
X2-0-		PILE LOW CHAIN GUARD ASSEMBLY 6-1-4042-15-9 (81337)	EA	4					20	295
P--0-	5315-616-5522	KEY, WOODRUFF STL, NO. 9 MS35756-12 (96906)	EA	2	REF	REF	REF	REF	20	298
P--0-	5315-616-5522	KEY, WOODRUFF STL, NO. 9 MS35756-12 (96906)	EA	1	REF	REF	REF	REF	20	314
P--0-	5315-616-5522	KEY, WOODRUFF STL, NO. 9 MS35756-12 (96906)	EA	1	REF	REF	REF	REF	20	316
P--0-	5315-616-5522	KEY, WOODRUFF STL, NO. 9 MS35756-12 (96906)	EA	1	REF	REF	REF	REF	20	320
P--0-	5315-616-5522	KEY, WOODRUFF STL, NO. 9 MS35756-12 (96906)	EA	1	REF	REF	REF	REF	20	322
P--0-	5305-724-5898	SETSCREW HEX SOCKET, CUP POINT, STL, CAD-PLD, 5/16-18 UNC-3A, 3/8 IN. LG MS51963-83 (96906)	EA	1	REF	REF	REF	REF	20	324
P--0-	3610-419-8604	HANDLE, THROW-OFF 6-1-4088-15-22 (81337)	EA	1	*	*	*	*	20	325
P--0-		SETSCREW, HEX SOCKET, CUP POINT, STL, CAD-PLD, 3/8-16 UNC-3A, 3/8 IN. LG MS35963-101 (96906)	EA	1	*	*	*	*	20	328
X2-0-		PIN, SPRING 1/4 IN. DIA X 2 IN. STL 6-1-4016-15-228 (81337)	EA	1					20	329
P--0-	5306-159-4605	SPRING, HELICAL COMPRESSION 6-1-4099-15-136 (81337)	EA	1	*	*	*	*	20	330
X2-0-		RETAINER, PAPER STOP SPRING 6-1-4099-15-137 (81337)	EA	1					20	331
X2-0-		PLATE, STOP SHEET 6-1-4099-15-131 (81337)	EA	3					20	333
P--0-	5305-724-5903	SETSCREW, HEX SOCKET, CUP POINT, STL, CAD-PLD, 5/16-18 UNC-3A, 1 1/4 IN. LG MS51963-85 (96906)	EA	3	REF	REF	REF	REF	20	334
X2-0-		BRACKET, STOP SHEET 6-1-114092-5-63 (81337)	EA	3					20	335
P--0-	3610-419-5756	AUXILIARY PILE BOARD ASSEMBLY 6-1-4095-15-87 (81337)	EA	1	*	*	*	*	20	337
P--0-	3610-419-5746	PLATE, FRONT SIDE JOGGER 6-1-4099-15-129 (81337)	EA	1	*	*	*	*	20	339
P--0-		SETSCREW, HEX SOCKET, CUP POINT, STL, CAD-PLD, 5/16-18 UNC-2A, 1/2 IN. LG MS51963-61 (96906)	EA	2	*	*	*	*	20	341
P--0-	3610-419-5745	BAR, SIDE JOGGER SUPPORT 6-1-4098-15-126 (81337)	EA	1	*	*	*	*	20	343
P--0-	3610-419-5758	PLATE, REAR SIDE JOGGER 6-1-4099-15-130 (81337)	EA	2	REF	REF	REF	REF	20	344
P--0-		SETSCREW HEX SOCKET, CUP POINT, STL, CAD-PLD, 5/16-18 UNC-2A, 1/2 IN. LG MS51963-61 (96906)	EA	2	REF	REF	REF	REF	20	344
P--0-	3610-419-5745	BAR, SIDE JOGGER SUPPORT 6-1-4098-15-126 (81337)	EA	2	REF	REF	REF	REF	20	345

(1) SMR CODE	(2) FEDERAL STOCK NUMBER	(3) DESCRIPTION REF NUMBER & MFCODE	(4) UNIT OF MEAS USABLE ON CODE	(5) QTY INC IN UNIT	(6) 15-DAY ORGANIZATIONAL MAINTENANCE ALW				(7) ILLUS- TRATION	
					(a)	(b)	(c)	(d)	(a)	(b)
					1-5	6-20	21-50	51-100	FIG NO.	ITEM NO.
P--0-		SETSCREW, HEX SOCKET, CUP POINT, STL, CAD-PLD, 5/16-18 UNC-2A, 1/2 IN LG MS51963-61 (96906)	EA	2	RLF	REF	REF	REF	20	346
P--0-	5315-616-5522	KEY, WOODRUFF, STL, NO. 9 MS35756-12 (96906)	EA	2	REF	REF	REF	REF	20	348
P--0-	5305-012-4553	KEY, WOODRUFF, STL, NO. 15, 1/4 IN LG KS35756-17 (96906)	EA	4	REF	REF	REF	REF	20	351
X2-0-		SHAFT, JOGGER SUPPORT 6-1-4689-15-29 (81337)	EA	2					20	352
P--0-	3610-419-5748	PLATE, CENTER JOGGER 6-1-4099-15-128 (81337)	EA	2	*	*	*	*	20	361
P--0-	3610-419-5757	BAR, CENTER JOGGER SUPPORT 6-1-4098-15-127 (81337)	EA	4	*	*	*	*	20	362
P--0-	5305-012-4553	KEY, WOODRUFF, STL, NO. 15, 1/4 IN LG MS35756-17 (96906)	EA	1	REF	REF	REF	REF	20	369
P--0-	5360-190-8722	SPRING, JOGGER CAM EXTENSION 6-1-4098-15-116 (81337)	EA	1	*	*	*	1	20	371
X2-0-		STUD, CAM FOLLOWER SPRING 6-1-4098-15-115 (81337)	EA	1					20	372
P--0-	5310-763-8905	NUT, PLAIN HEXAGON STL, CAD-PLD, 5/8-18 UNF-2B MS51968-20 (96906)	EA	1	*	*	*	*	20	373
P--0-		BEARING CF1-1-2 (02563)	EA	1	*	*	*	1	20	374
X2-0-		LEVER, CAM FOLLOWER 6-1-4092-15-60 (81337)	EA	1					20	376
P--0-	5305-012-4553	KEY, WOODRUFF STL, NO. 15, 1/4 IN LG MS35756-17 (96906)	EA	1	REF	REF	REF	REF	20	377
P--0-	5305-012-4553	KEY, WOODRUFF STL, NO. 15 1/4 IN LG MS35756-17 (96906)	EA	1	REF	REF	REF	REF	20	380
P--0-	3610-419-5753	DELIVERY BOARD ASSEMBLY 6-1-4101-16-1 (81337)	EA	1	*	*	*	1	21	1
P--0-	5305-443-3788	SCREW, CAP FH HEX SOCKET, STL, CAD-PLD 1/4-20 UNC-2A, 1-1/2 IN LG 6-1-4101-16-5 (81337)	EA	16					21	2
P--0-	5310-761-6882	NUT, PLAIN HEXAGON STL, CAD-PLD, 1/4-20 UNF-2B MS51967-2 (96906)	EA	16					21	3
P--0-	5340-179-2735	CASTER 3611-1 (06004)	EA	4	*	*	*	1	21	4
M--0-		CHAIN, FSN 3020-454-9304, 5 FT LG, 1/2 IN PITCH 5 STRAND WITH CONNECTOR LINKS 41 (70925)	EA	2					21	11
P--0-	5305-190-8714	SETSCREW, SQUARE HEAD, STL, CAD-PLD 8-16 UNC-2A 3/4 IN LG 6-1-4019-16-28 (11337)	EA	4					21	12
P--0-	5310-732-0558	NUT, HEXAGON JAM STL, CAD-PLD, 3/8-16 UNF-2B MS51967-8 (96906)	EA	4					21	13
P--0-	5305-269-3209	SCREW, CAP HEX HEAD, STL, CAD-PLD 3/8-16 UNC-2A, 3/4 IN LG MS90725-58 (96906)	EA	4					21	14

(1) SMR CODE	(2) FEDERAL STOCK NUMBER	(3) DESCRIPTION REF NUMBER & MFCODE	(4) USABLE OF ON MEAS CODE	(5) QTY INC IN UNIT	(6) 15-DAY ORGANIZATIONAL MAINTENANCE ALW				(7) ILLUS- TRATION	
					(a)	(b)	(c)	(d)	(a)	(b)
					1-5	6-20	21-50	51-100	FIG NO.	ITEM NO.
		GROUP 07 - COMPENSATOR ROLLERS AND LEVERS								
P--0-	5305-724-5903	SETSCREW HEX SOCKET, CUP POINT, STL, CAD-PLD 5/16-18 UNC-3, 1/2 IN LG MS51963-85 (96906)	EA	1	REF	REF	REF	REF	22	1
P--0-	5355-497-1615	KNOB, ADJUSTING 6-1-4113-30-24 (81337)	EA	1	*	*	*	*	22	2
P--0-	5305-724-5896	SETSCREW HEX SOCKET, CUP POINT, STL, CAD-PLO 5/16-18 UNC-3A, 1/4 IN LG MS51963-82 (96906)	EA	1	REF	REF	REF	REF	22	3
P--0-	5305-225-9081	SCREW, CAP HEX HEAD, STL, CAD-PL, D MED 5/16-18 UNC-2A, 1-1/4 IN LG MS90725-36 (96906)	EA	1	REF	REF	REF	REF	22	5
P--0-	5305-724-5896	SETSCREW HEX, SOCKET, CUP POINT, STL, CAD-PLD 5/16-18 UNC-3A, 1/4 IN LG MS51963-2 (96906)	EA	1	REF	REF	REF	REF	22	7
P--0-	5306-190-8715	ROD, ADJUSTING 6-1-4033-30-27 (81337)	EA	1	*	*	*	*	22	9
P--0-	3010-801-8459	COUPLING CR10 (70417)	EA	1	*	*	*	*	22	10
P--0-	5315-445-7065	PIN, COTTER 1/8 IN DIA X 1 IN LG 6-1-4033-30-31 (81337)	EA	1	*	*	*	*	22	11
X2-0-		POPPET, ADJUSTING 6-1-4086-30-19 (81337)	EA	1					22	12
P--0-	5306-618-4861	ROD, ADJUSTING 6-1-4113-30-26 (81337)	EA	1	*	*	*	*	22	13
P--0-	5305-724-5884	SETSCREW HEX SOCKET, CUP POINT, STL, CAD-PLD 3/8-16 UNC-3As 1/2 IN LG MS51963-103 (96906)	EA	2	REF	REF	REF	REF	22	14
P--0-	3040-478-5612	LEVER, ADJUSTING 6-1-4113-30-21 (81337)	EA	1	*	*	*	*	22	15
P--0-	5305-445-3784	SCREW, CAP HEX SOCKET HEAD, STL, CAD-PLD 3/8-16 UNC-2A, 2-1/2 IN LG C-1-0033-30-36 (81337)	EA	2	*	*	*	*	22	16
X2-0-		PIN, SPRING 1/4 IN DIA X 2-1/2 IN LG, STL 6-1-4033-30-30 (81337)	EA	2					22	17
X2-0-		BRACKET, SHAT 6-1-4113-30-1 (81337)	EA	1					22	18
P--0-	5305-446-8067	SETSCREW HEX SOCKET, OVAL POINT, STL, CAD-PLD 3/8-16 UNC-3A, 1/2 IN LG 6-1-1433-30-34 (81337)	EA	1	REF	REF	REF	REF	22	19
P--0-	5305-071-1769	SCREW, CAP HEX HEAD, STL, CAD-PLD, 1/2-13 UNC-2A, 2 IN LG MS90725-1 15 (96906)	EA	1	REF	REF	REF	REF	22	20
P--0-	5305-445-3784	SCREW, CAP HEX SOCKET HEAD, STL, CAD-PLD 3/8-16 UNC-2A, 2-1/2 IN LG 6-1-4033-30-36 (81337)	EA	2	REF	REF	REF	REF	22	22
X2-0-		PIN, SPRING 1/4 IN DIA X 2-1/2 IN LG, STL 6-1-4033-30-30 (81337)	EA	2					22	23

(1) SMR CODE	(2) FEDERAL STOCK NUMBER	(3) DESCRIPTION REF NUMBER & MFCODE	(4) USABLE ON CODE	(5) UNIT OF MEAS	(6) 15-DAY ORGANIZATIONAL MAINTENANCE ALW	(7) ILLUS- TRATION						
						QTY INC IN UNIT	(a)	(b)	(c)	(d)	(a) FIG NO.	(b) ITEM NO.
							1-5	6-20	21-50	51-100		
X2-0-		BRACKET, SHAFT 6-1-4113-30-1 (81337)		EA	1					22	24	
P--0-	5305-012-4553	KEY, WOODRUFF STL, NO. 15, 1/4 IN LG MS35756-17 (96906)		EA	1	REF	REF	REF	REF	22	25	
P--0-	5305-071-1769	SCREW, CAP HEX HEAD, STL, CAD-PLD 1/2-13 UNC-2A, 2 IN LG MS90725-115 (96906)		EA	1	REF	REF	REF	REF	22	26	
P--0-	5305-446-8067	SETSCREW HEX SOCKET, OVAL POINT, STL, CAD-PLD 3/8-16 UNC-3A, 1/2 IN LG 6-1-4033-30-34 (81337)		EA	1	REF	REF	REF	REF	22	28	
P--0-	5305-724-5903	SETSCREW HEX SOCKET, CUP POINT, STL, CAD-PLD 5/16-18 UNC-3A, 1-1/4 IN LG MS51963-85 (96906)		EA	1	REF	REF	REF	REF	22	40	
P--0-	5355-497-1615	KNOB, ADJUSTING 6-1-4113-30-24 (81337)		EA	1	REF	REF	REF	REF	22	41	
P--0-	5305-724-5896	SETSCREW HEX SOCKET, CUP POINT, STL, CAD-PLD 5/16-18 UNC-3A, 1/4 IN LG MS51963-82 (96906)		EA	1	REF	REF	REF	REF	22	42	
P--0-	5305-225-9081	SCREW, CAP HEX HEAD, STL, CAD-PLD, MED, 5/16-18 UNC-2A, 1-1/4 IN LG MS90725-36 (96906)		EA	1	REF	REF	REF	REF	22	44	
P--0-	5305-724-5896	SETSCREW HEX SOCKET, CUP POINT, STL, CAD-PLD, 5/16-18 UNC-3A, 1/4 IN LG MS51963-82 (96906)		EA	1	REF	REF	REF	REF	22	46	
P--0-	5306-190-8715	ROD, ADJUSTING 6-1-4033-30-27 (81337)		EA	1	REF	REF	REF	REF	22	48	
P--0-	3010-801-8459	COUPLING CR10 (70417)		EA	1	REF	REF	REF	REF	22	49	
P--0-	5315-445-7065	PIN, COTTER 1/8 IN DIA X 1 IN LG 6-1-4033-30-31 (81337)		EA	1	REF	REF	REF	REF	22	50	
X2-0-		POPPET, ADJUSTING 6-1-4086-30-19 (81337)		EA	1					22	51	
P--0-	5306-184-9100	ROD, ADJUSTING 6-1-4113-30-25 (81337)		EA	1	*	*	*	*	22	52	
P--0-	5305-724-5884	SETSCREW HEX SOCKET, CUP POINT, STL, CAD-PLD, 3/8-16 UNC-3A, 1/2 IN LG MS51963-1o3 (96906)		EA	2	REF	REF	REF	REF	22	53	
P--0-	3040-478-5612	LEVER, ADJUSTING 6-1-41 13-30-20 (8337)		EA	1	*	*	*	*	22	54	
P--0-	5305-445-3784	SCREW, CAP HEX SOCKET HEAD, STL, CAD-PLD, 3/8-16 UNC-2A, 2-1/2 IN LG 6-1-4033-30-36 (81337)		EA	2	REF	REF	REF	REF	22	55	
X2-0-		PIN, SPRING 1/4 IN DIA X 2-1/2 IN LG, STL 6-1-4033-30-30 (81337)		EA	2					22	56	
X2-0-		BRACKET, SHAFT 6-1-4113-30-1 (81337)		EA	1					22	57	
P--0-	5305-445-8067	SETSCREW HEX SOCKET, OVAL POINT, STL, CAD-PLD 3/8-16 UNC-3A, 1/2 IN LG 6-1-4033-30-34 (81337)		EA	1	REF	REF	REF	REF	22	58	
P--0-	5305-071-1769	SCREW, CAP HEX HEAD, STL, CAD-PLD, 1/2-13 UNC-2A, 2 IN LG MS90725-115 (96906)		EA	1	REF	REF	REF	REF	22	59	

(1) SMR CODE	(2) FEDERAL STOCK NUMBER	(3) DESCRIPTION REF NUMBER & MFCODE	(4) USABLE OF ON MEAS CODE	(5) QTY INC IN UNIT	(6) 15-DAY ORGANIZATIONAL MAINTENANCE ALW				(7) ILLUS- TRATION	
					(a)	(b)	(c)	(d)	(a)	(b)
					1-5	6-20	21-50	51-100	FIG NO.	ITEM NO.
P--0-	5305-445-3784	SCREW, CAP, HEX SOCKET HEAD, STL CAD-PLD, 3/8-16 UNC-2A, 2-1/2 IN LG 6-1-4033-3036 (81337)	EA	2	REF	REF	REF	REF	22	61
X2-0-		PIN, SPRING, 1/4 IN DIA X 2-1/2 IN LG, STL 6-1-4033-30-30 (81337)	EA	2					22	62
P--0-	5305-012-4553	KEY, WOODRUFF STL, NO. 15, 1/4 IN LG MS35756-17 (96906)	EA	1	REF	REF	REF	REF	22	63
X2-0-		BRACKET, SHAFT 6-1-4113-30-1 (81337)	EA	1					22	64
P--0-	5305-071-1769	SCREW, CAP, HEX HEAD, STL, CAD-PLD, 1/2-13 UNC-2A, 2 IN LG MS90725-115 (96906)	EA	1	REF	REF	REF	REF	22	65
P--0-	5305-446-8067	SETSCREW, HEX SOCKET, OVAL POINT, STL, CAD-PLD, 3/8-16 UNC3A, 1/2 IN LG 6-1-4033-30-34 (81337)	EA	1	REF	REF	REF	REF	22	67
		GROUP 08 - TURN BARS ASSEMBLY								
P--0-	3020-418-4782	SPROCKET, OIL PUMP DRIVE 6-1-41112-28-60 (81337)	EA	1	*	*	*	1	23	10
P--0-	5305-445-3789	SCREW, CAP, SOCKET HEAD, STL, CAD-PLD, 1/4-20 UNC-2A, 1 IN LG 6-1-4026-28-77 (81337)	EA	3	*	*	*	*	23	13
P--0-	3020-418-4784	SPROCKET, DRIVE ROLLER 6-1-4112-28-59 (81337)	EA	1	*	*	*	*	23	14
X2-0-		PIN, SPRING 1/8 IN DIA X 1-1/4 IN LG, STL 6-1-4026-28-67 (81337)	EA	2	*	*	1	1	23	15
P--0-	3020-482-5760	GEAR, DRIVE ROLLER 6-1-4112-28-57 (81337)	EA	1	*	*	1	1	23	16
X2-0-		WASHER, NON-METALLIC 3/4 IN ID X 1-1/41 IN OD X 1/8 IN THK 6-1-4026-28-91 (81337)	EA	2					23	17
P--0-	5305-724-5896	SETSCREW, HEX SOCKET, STL, CAD-PLD, 5/16-18 UNC-3A, 3/8 IN LG MS51963-82 (96906)	EA	2	REF	REF	REF	REF	23	18
P--0-	5315-839-5822	PIN, COTTER, 1/8 IN DIA X 7/8 IN LG, STL 6-1-4040-14-134 (81337)	EA	4	*	*	*	*	23	21
X2-0-		STUD, ROLLER 6-1-4087-14-127 (81337)	EA	2					23	22
X2-0-		WASHER, NON-METALLIC 5/8 IN ID X 1-1/2 IN OD X 1/16 IN THK 6-1-4040-14-131 (81337)	EA	4					23	23
P--0-	5305-957-6272	SCREW, MACHINE, FH, CROSS-RECESSED, STL, CAD-PLD, 10-24 UNC-2A, 3/8 IN LG 6-1-4040-14-133 (81337)	EA	6	REF	REF	REF	REF	23	24
X2-0-		PLATE, TIRE CLAMP 6-1-4087-14-210 (81337)	EA	2					23	25
P--0-	5365-478-1617	TIRE, 85-90 DUROMETER, NEOPRENE COMPOUND NO. P-397 6-1-4087-14-211 (81337)	EA	2	REF	REF	REF	REF	23	26
X2-0-		HUB, TIRE 6-1-4087-14-154 (81337)	EA	2					23	27
X2-0-		SPACER, ROLLER 6-1-4087-14126 (81337)	EA	4					23	28
P--0-	3110-108-9198	BEARING 6201-2RS (52676)	EA	2	REF	REF	REF	REF	23	29
P--0-	5305-478-5751	SCREW, ADJUSTING 6-1-4187-14-129 (81337)	EA	2	REF	REF	REF	REF	23	30
X2-0-		PLUG SQUARE, SOCKET, 1/8 NPT, STL 6-1-4040-14-136 (81337)	EA	2					23	31

(1) SMR CODE	(2) FEDERAL STOCK NUMBER	(3) DESCRIPTION REF NUMBER & MFR CODE	(4) USABLE OF ON MEAS CODE	(5) QTY INC IN UNIT	(6) 15-DAY ORGANIZATIONAL MAINTENANCE ALW				(7) ILLUS- TRATION	
					(a)	(b)	(c)	(d)	(a)	(b)
					1-5	6-20	21-50	51-100	FIG NO.	ITEM NO.
P--0-	5360-159-4534	SPRING, WHEEL 6-1-4087-14-130 (81337)	EA	2	*	*	*	1	23	32
P--0-	5305-054-9265	SETSCREW SQUARE HEAD, CUP POINT, STL, CAD-PLD 5/16-18 UNC-3A, 3/4 IN LG 6-1-4040-4-i35 (81337)	EA	2	*	.	*	*	23	33
P--0-	5305-724-5896	SETSCREW HEX SOCKET, STL, CAD-PLD 5/16-18 UNC-3A, 3/8 IN LG MS51963-82 (96906)	EA	1	REF	REF	REF	REF	23	36
P--0-	5305-715-1206	SETSCREW HEX SOCKET, OVAL POINT, STL, CAD-PLD 5/16-18UNC-3A, 3/8 IN LG MS51981 -60 (96906)	EA	1	REF	REF	REF	REF	23	40
P--0-	302C-421-3761	GEAR, DRIVE 6-1-4112-28-56 (81337)	EA	1	*	*	*	1	23	41
P--0-	5315-616-5522	KEY, WOODRUFF, NO. 9, STL MS35756-12 (96906)	EA	1	REF	REF	REF	REF	23	42
P--0-	5305-715-1206	SETSCREW HEX SOCKET, OVAL POINT, STL, CAD-PLD 5/16-18 UNC-3A, /8 IN LG MS51981 -60 (96906)	EA	1	REF	REF	REF	REF	23	43
P--0-	5315-616-5522	KEY, WOODRUFF STL, NO. 9 MS35756-12 (96906)	EA	1	REF	REF	REF	REF	23	45
P--0-	3020-418-4783	SPROCKET, CHAIN IDLER 6-1-4112-28-97 (81337)	EA	1	*	*	*	*	23	66
M--0-		CHAIN 6-1-4026-28-99 (81337) MANUFACTURED FROM CHAIN, FSN 3020-454-9304, 6 FT LG 1/2 IN PITCH 5 STRAND WITH CONNECTOR LINKS, 41 (70925)	EA	1					23	67
P--0-	3110-278-6895	FOLLOWER, CAM CF1-1--4MI LG3298 (39318)	EA	1	REF	REF	REF	REF	23	68
P--0-	5310-732-0560	NUT, PLAIN HEXAGON STL, CAD-PLD, 1/2-20 UNF-2B MS51968-14 (96906)	EA	1	REF	REF	REF	REF	23	69
P--0-	4730-726-8025	FITTING, LUBRICATION DRIVE 1633 (95879)	EA	1	EF	REF	REF	REF	23	70
P--0-	5305-071-179	SCREW, CAP HEX HEAD, STL, CAD-PLD 1/2-13 UNC-2A 2 IN LG MS90725-115 (81337)	EA	1	REF	REF	REF	REF	23	71
P--0-	3040-497-1618	LEVER, IDLER CHAIN 6-1-4109-28-93 (81337)	EA	1	*	*	*	*	23	72
P--0-	5305-724-5903	SETSCREW HEX SOCKET, (UP POINT, STL, CAD-PLD 5/16-18 UNC-JA, 1-1/4 IN LG MS51963-85 (96906)	EA	1	REF	REF	REF	REF	23	73
X2-0-		SPACER, IDLER CHAIN 6-1-4112-28-94 (81337)	EA	1					23	74
P--0-	3020-471-8507	SPROCKET, DRIVE PULL ROLLER 6-1-4112-28-98 (81337)	EA	1	*	*	*	*	23	84
X2-0-		KEY BOTH ENDS ROUND, 5/16 IN SQUARE X 3/4 IN LG 6-1-4026-28-101 (81337)	EA	1					23	85
P--0-	5305-724-5885	SETSCREW HEX SOCKET, CUP POINT, STL, CAD-PLD 3/8-16 UNC-2A, 1-1/4 IN LG MS51963-104 (96906)	EA	2	REF	REF	REF	REF	23	86

(1) SMR CODE	(2) FEDERAL STOCK NUMBER	(3) DESCRIPTION REF NUMBER & MFCODE	(4) USABLE OF ON MEAS CODE	(5) QTY INC IN UNIT	(6) 15-DAY ORGANIZATIONAL MAINTENANCE ALW				(7) ILLUS- TRATION	
					(a)	(b)	(c)	(d)	(a)	(b)
					1-5	6-20	21-50	51-100	FIG NO.	ITEM NO.
		GROUP 09 - AIR PUMP AND BLOWER MOTOR ASSEMBLY								
P--0-	4730-491-5809	CAP, 1-1/4 NPT 6-1-4034-39-14 (81337)	EA	1	*	*	*	*	24	1
P--0-	4730-419-5809	CLAMP, HOSE, 1/2 IN 6-1-4034-39-26 (81337)	EA	4	*	*	*	*	24	2
M--0-		HOSE, RUBBER 6-1-4034-39-27 (81337) MANUFACTURED FROM FSN 4720-183-6702 1/2 IN ID, 1 IN OD, 3 FT LG HOSE	EA	4					24	3
P--0-	4730-419-8638	NIPPLE, PIPE, 1/4 NPT, 3 IN LG STL 6-1-4034-39-25 (81337)	EA	4	*	*	*	*	24	4
P--0-	4820-482-8085	DRAIN DOCK, 1/4 NPT, BRASS 6-1-4034-39-24 (81337)	EA	4	*		*	1	24	5
P--0-	3610-419-5747	AIR CHAMBER 6-1-4153-39-15 (81337)	EA	1	*	*	*	*	24	6
P--0-	4730-419-8645	REDUCER, PIPE, 1-1/4 NPT TO 3/4 NPT 6-1-4034-39-12 (81337)	EA	1	*	*	*	*	24	7
P--0-	4730-419-5810	NIPPLE, PIPE, 3/4 NPT, 2-1/2 IN LG 6-1-4034-39-16 (81337)	EA	1	*	*	*	*	24	8
P--0-	4730-419-5812	ELBOW, PIPE 6-1-4034-39-11 (81337)	EA	1	*	*	*	*	24	9
P--0-	4730-419-5810	NIPPLE, PIPE, 3/4 NPT, 2-1/2 IN LG 6-1-4004-39-16 (81337)	EA	1	REF	REF	REF	REF	24	10
P--0-	4730-419-8639	NIPPLE, PIPE, 3/4 NPT, 1-7/8 IN LG 6-1-4034-39-17 (81337)	EA	1	*	*	*	*	24	11
P--0-	4730-419-5811	NIPPLE, PIPE, 3/4 NPT, 3-3/4 IN LG 6-1-4034-39-19 (81337)	EA	1	*	*	*	*	24	12
P--0-	4821-189-4838	VALVE, PRESSURE RELIEF SAFETY 6-1-4034-39-6 (81337)	EA	1					24	13
P--0-	4730-421-3760	NIPPLE, PIPE, 3/4 NPT, 13-1/4 IN LG 6-1-4034-39-18 (81337)	EA	1	*	*	*	*	24	14
P--0-	4730-421-3759	ELBOW, STREET, 3/4 NPT 6-1-4034-39-10 (81337)	EA	1					24	15
P--0-	4730-419-8644	TEE, PIPE, 3/4 NPT 6-1-4034-39-13 (81337)	EA	1	*	*	.	.	2	16
P--0-	4730-421-3760	NIPPLE, PIPE, 3/4 NPT, 3-1/4 IN LG 6-1-4034-39-18 (81337)	EA	1	REF	REF	REF	REF	24	17
P--0-	4730-419-8642	NIPPLE, PIPE, 1/4 NPT, 1-3/4 IN LG 6-1-4034-39-22 (81 337)	EA	1	I	*	*	*	24	18
P--0-	4730-419-5813	ELBOW, PIPE, 1/4 NPT 6-1-4034-39-21 (81337)	EA	1	*	*	*	*	24	19
P--0-	4730-419-8643	NIPPLE, PIPE, 1/4 NPT, 2-1/4 IN LG 6-1-4034-39-23 (81 337)	EA	1	*	*	*	*	24	20
P--0-	5305-470-5797	SCREW, MACHINE MS35206-354 (9696)	EA	4					24	21
P--0-	5310-732-0558	NET, PLAIN HEXAGON MS51967-8 (96906)	EA	4					24	22
P--0-	3030-529-0349	V-BELT A42 (81300)	EA	1	*	1	1	3	24	24
P--0-		SCREW, MACHINE MS35206-16 (96906)	EA	4					24	25

(1) SMR CODE	(2) FEDERAL STOCK NUMBER	(3) DESCRIPTION REF NUMBER & MFCODE	(4) USABLE OF ON MEAS CODE	(5) QTY INC IN UNIT	(6) 15-DAY ORGANIZATIONAL MAINTENANCE ALW				(7) ILLUS- TRATION	
					(a)	(b)	(c)	(d)	(a)	(b)
					1-5	6-20	21-50	51-100	FIG NO.	ITEM NO.
P--0-		WASHER, SPECIAL 164ER8 (35624)	EA	1					24	26
P2-0-		PULLEY 1AC100 (12291)	EA	1					24	27
P--0-		KEY 164ER6 (35624)	EA	1					24	28
P2-0-		PULLEY 1AC38 (1 2991)	EA	1					24	29
P--0-		KEY 164ER3 (35624)	EA	1					24	30
P--0-	5305-269-3211	SCREW, CAP, HEX HEAD, STL, CAD-PLD, 3/8-16 UNC-2A, 1 IN. LG MS90725 (96906)	EA	6	REF	REF	REF	REF	24	31
P--0-	5310-732-0558	NUT, PLAIN, HEXAGON STL, CAD-PLD, 3/8-16 UNC-28 MS51967-8 (96906)	EA	6	REF	REF	REF	REF	24	32
P--0-	5310-543-5101	WASHER, LOCKSPLIT, NO. 3/8, STL, CAD-PLD MS35338-27 (96906)	EA	6	REF	REF	REF	REF	24	33
P--0-		SCREW, MACHINE, HEX HEAD, STL, CAD-PLD 3/8-16 UNC-2A, 1 3/4 IN. LG MS35206-358 (96906)	EA	4	REF	REF	REF	REF	24	34
P--0-	5310-54:3-5101	WASHER, LOCK, SPLIT, NO. 3/8, STL, CAD-PLD MS35338-27 (96906)	EA	4	REF	REF	REF	REF	24	35
P--0-	5305-269-3211	SCREW, CAP, HEX HEAD, STL, CAD-PLD, 3/8-16 UNC-2A, 1 IN. LG MS90725-60 (96906)	EA	2	REF	REF	REF	REF	24	37
P--0-	5310-732-0558	NUT, PLAIN, HEXAGON STL, CAD-PLD, 3/8-16, UNC-2B MS51967-8 (96906)	EA	2	REF	REF	REF	REF	24	38
P--0-		SPACER 6-1-4034-39-45 (81337)	EA	4					24	39
P--0-	5305-269-3211	SCREW, CAP, HEX IH AD, STL, CAD-PLD, 3/8-16 UNC-2A, 1 IN. LG MS90725-60 (96906)	EA	4	REF	REF	REF	REF	24	40
P--0-	5310-543-5101	WASHER, LOCK, SPLIT, NO. 3/8, STL, CAD-PLD MS35338-27 (96906)	EA	4	REF	REF	REF	REF	24	41
P--0-	4330-425-5903	OIL SEPARATOR BU126 (35624)	EA	1	*	*	*	*	25	
P--0-		DRAIN COCK 1-8 (35624)	EA	1	*	*	*	*	25	1
P--0-	4710-726-1645	TUBE 126AN1 (35624)	EA	1	*	*	*	*	25	2
P--0-	5340-426-3597	CLAP 125C (35624)	EA	1	*	*	*	*	25	3
P--0-	4330-211-5050	COVER 126A2 (35624)	EA	1	*	*	*	*	25	4
P--0-	5330-709-6353	GASKET 125AC (35624)	EA	1	*	1	2	4	25	5
X2-0-		SPACER, TOP SCREEN 126AS (35624)	EA	1					25	6
P--0-	4330-211-4746	SCREEN, TOP 126AB (35624)	EA	1	*	*	*	*	25	7
P--0-	4330-427-6283	SCREEN, BOTTOM 126AO (35624)	EA	*	*	*	*	*	25	8
X2-0-		SPACER, BAFFLE 2AL (35624)	EA	1					25	9
P--0-	433-1427-628)4	BAFFLE 126AR (35624)	EA	1	*	*	*	*	25	10

(1) SMR CODE	(2) FEDERAL STOCK NUMBER	(3) DESCRIPTION REF NUMBER & MFCODE	(4) USABLE OF ON MEAS CODE	(5) QTY INC IN UNIT	(6) 15-DAY ORGANIZATIONAL MAINTENANCE ALW				(7) ILLUS- TRATION	
					(a)	(b)	(c)	(d)	(a)	(b)
					1-5	6-20	21-50	51-100	FIG NO.	ITEM NO.
P--0-	4330-217-5990	TANK 126AE2 (35624)	EA	1	*	*	*	*	25	11
P--0-	4930-691-3028	AUTOMATIC OILER E113-4 (35624)	EA	1	*	*	*	*	26	
X2-0-		DECAL 113 AY (35624)	EA	1					26	1
P--0-	3610-405-4868	JAR 113 JK (35624)	EA	1	*	1	2	4	26	2
P--0-	5330-139-6739	GASKET 113 BL1 (35624)	EA	1	1	2	4	8	26	3
X2-0-		SCREW, SELF-TAPPING N04X1 -4LG (356241)	EA	1					26	4
X2-0-		CATCH, SPRING 113SC3 (356241)	EA	1					26	5
X2-0-		PIN, HINGE	EA	1					26	6
P--0-	3610-405-4867	COVER, JAR 113J (35624)	EA	1	*	*	*	*	26	7
X2-0-		NUT 113AW1 (35624)	EA	1					26	8
X2-0-		SPOUT 113AS (35624)	EA	1					26	9
X2-0-		NIPPLE 1-4 X 1-1-LG (35624)	EA	1					26	10
X2-0-		INSULATOR 113BJ (35624)	EA	1					26	11
X2-0-		WICK 113AQ (35624)	EA	1					26	12
X2-0-		BODY 113F (35624)	EA	1					26	13
P--0-	4320-427-4168	AIR PUMP SIZE B (35624)	EA	1	*	*	*	1	27	
P--0-	5305-984-6208	SCREW, MACHINE PNH, STL, CAD-PLD, 10-24 UNC-2A, 3/8 IN. LG MS35206-261 (96906)	EA	4	REF	REF	REF	REF	27	1
GROUP 10 - AUTOMATIC LUBRICATOR										
P--0-	5305-06&-0501	SCREW, CAP, HEX HEAD, STL, CAD-PLD, 1/4-20 UNC-2A, 5/8 IN. LG MS90725-5 (96906)	EA	4					29	1
P2-0-	4930-405-4302	AUTOMATIC LUBRICATOR 02234 (70925)	EA	1	*	*	*	*	29	
P--0-	4730-359-9013	BUSHING B1371 (70925)	EA	1	REF	REF	REF	REF	29	3
X2-0-		SLEEVE, COMPRESSION B1061 (70925)	EA	1	REF	REF	REF	REF	29	4
X2-0-		COVER PLATE ASSEMBLY S128 (70925)	EA	1					29	5
P--0-	5330-429-1957	GASKET B3453	EA	1	*	*	*	*	29	8
P--0-	4930-420-7514	FILTER ASSEMBLY S129 (70925)	EA	1	1	2	4	8	29	9
P--0-	6680-41105-2236	GAUGE, RESERVOIR S117 (70925)	EA	1	*	*	*	1	29	10
X2-0-		RESERVOIR D2442 (70925)	EA	1					29	11

(1) SMR CODE	(2) FEDERAL STOCK NUMBER	(3) DESCRIPTION REF NUMBER & MFCODE	(4) USABLE OF ON MEAS CODE	(5) QTY INC IN UNIT	(6) 15-DAY ORGANIZATIONAL MAINTENANCE ALW				(7) ILLUS- TRATION	
					(a)	(b)	(c)	(d)	(a)	(b)
					1-5	6-20	21-50	51-100	FIG NO.	ITEM NO.
		GROUP 12 - PRESS FRAME STRUCTURE								
P--0-	5305-988-1725	SCREW, MACHINE MS35206-281 (81337)	EA	2	*	*	*	*	32	1
P--0-	5310-866-4573	WASHER, LOCK, SPLIT, MEDIUM, STL, CAD-PLD, NO. 1/4 MS35338-25 (96906)	EA	2	*	*	*	*	32	2
X2-0-		LEVEL ING BLOCK ASSEMBLY 6-1-4046-54 (81337)	EA	1					32	3
P--0-	5305-186-3827	SCREW, MACHINE, OVAL HEAD, STL, CAD-PLD, 10-24 UNC-2A, 7/8 IN. LG 6-1-4046-54-3 (81337)	EA	4	*	*	*	*	32	4
P--0-	5310-446-8072	WASHER, LOCK, EXTERNAL TOOTH, TYPE B, STL, CAD-PLD NO 6-1-4046-54-4 (81337)	EA	4	*	*	*	*	32	5
P--0-	5210-497-1612	LEVEL 6-1-4046-54-2 (81337)	EA	2	*	*	*	*	32	6
X2-0-		BRACKET 6-1-4046-54-1 (81337)	EA	1					32	7
P--0-	5310-727-3804	SCREW, CAP, HEX HEAD, STL, CAD-PLD, 5/8-11 UNC-2A, 2 1/4 IN. LG MS90725-165 (96906)	EA	2	*	*	*	*	32	8
P--0-	5310-820-6653	WASHER, LOCK, SPLIT, MEDIUM, STL, CAD-PLD, NO. 5/8 MS35338-50 (96906)	EA	6	REF	REF	REF	REF	32	9
X2-0-		PLATE, LEFT FRONT LIFTING 6-1-4046-34 (81337)	EA	1					32	10
P--0-	5305-727-3804	SCREW, CAP, HEX HEAD, STL, CAD-PLD, 5/8-11 UNC-2A, 2 1/4 IN. LG MS90725-165 (96906)	EA	6	REF	REF	REF	REF	32	11
P--0-	5310-820-6653	WASHER, LOCK, SPLIT, MEDIUM, STL, CAD-PLD, NO. 5/8 MS35338-50 (96906)	EA	6	REF	REF	REF	REF	32	12
X2-0-		PLATE, RIGHT FRONT LIFTING 6-1-4046-33 (81337)	EA	1					32	13
P--0-	5305-445-3797	SCREW, CAP, SOCKET HEAD, STL, CAD-PLD, 1/2-13 UNC-2A, 2 IN. LG 6-1-4001-76 (81337)	EA	8	*	*	*	*	32	14
P--0-	5310-584-5272	WASHER, LOCK, SPLIT, MEDIUM, STL, CAD-PLD, NO. 1/2 MS35338-48 (96906)	EA	8	REF	REF	REF	REF	32	15
		GROUP 13 - ELECTRICAL COMPONENTS								
P--0-	5977-845-2510	BRUSH, CARBON 3141NC (50380)	EA	4	*	1	3	5	33	36
P--0-	5306-431-7008	BOLT, EYE 411234A (50380)	EA	1	*	*	*	*	33	62
P--0-	5325-429-4574	RETAINER, HANDLE 47781N (50380)	EA	10	*	1	2	4	35	1
P--0-	5340-429-1963	HANDLE 403853-3B (50380)	EA	10	*	1	2	4	35	2
P--0-		FILTER, AIR 125149-1 (50380)	EA	1	*	1	1	3	35	6
X2-0-		DOOR, FRONT 78100-15R (50380)	EA	1					35	9
P--0-	5325-429-4574	RETAINER, HANDLE 47781N (50380)	EA	10	REF	REF	REF	REF	35	10

(1) SMR CODE	(2) FEDERAL STOCK NUMBER	(3) DESCRIPTION REF NUMBER & MFR CODE	(4) USABLE OF ON MEAS CODE	(5) QTY INC IN UNIT	(6) 15-DAY ORGANIZATIONAL MAINTENANCE ALW				(7) ILLUS- TRATION	
					(a)	(b)	(c)	(d)	(a)	(b)
					1-5	6-20	21-50	51-100	FIG NO.	ITEM NO.
P--0-	5340-429-1963	HANDLE 403853-38 (50380)	EA	10	REF	REF	REF	REF	35	11
P--0-		FILTER, AIR 125149-1 (50380)	EA	1	REF	REF	REF	REF	35	15
P--0-	5305-984-4988	SCREW, MACHINE, PNH, CROSS-RECESSED, STL, CAD-PLD, 6-32 UNC-2A, 3/8 IN LG MS35206-228 (96906)	EA	9	*	*	*	*	35	16
X2-0-		WASHER, LOCK, INTERNAL TOOTH, NO. 6 1207 (78189)	EA	9					35	17
X2-0-		DOOR, REAR 78100-15W (50380)	EA	1					35	18
P--0-	5920-846-2844	FUSE, CARTRIDGE, 12 AMPS, 250V 64676-6AD (50380)	EA	1	1	2	4	8	43	1
P--0-	5305-052-9051	SCREW, SELF-TAPPING PNH, CROSS-RECESSED, STL 8-32 UNC-2A, 1/2 IN LG MS24630-36 (96906)	EA	2					43	2
P--0-	5920-431-5462	FUSEHOLDER 49454-3A (50380)	EA	1	1	2	4	8	43	3
P--0-	5305-052-8903	SCREW, SELF-TAPPING PNH, CROSS-RECESSED, STL, CAD-PLD, 1/4-20 UNC-2A, 1/2 IN LG MS24630-57 (96906)	EA	4	*	*	*	*	43	4
P--0-	5920-887-5617	FUSE, CARTRIDGE, 10 AMPS, 250V 64676-7D (50380A)	EA	3	1	6	12	25	44	1
P--0-	5305-052-8903	SCREW, SELF-TAPPING PNH, CROSS-RECESSED, STL, CAD-PLD, 1/4-20 UNC-2A, 1/2 IN LG MS24630-57 (96906)	EA	2	*	*	*	*	44	2
P--0-	5920-431-5462	FUSEHOLDER 78089-1RB (50380)	EA	1	1	2	4	8	44	3
P--0-	5977-835-5043	BRUSH, CARBON 404844F (50380)	EA	2	*	1	1	3	45	14
P--0-		WASHER, LOCK SPLIT, STL, CAD-PLD, NO. 1/4 MS35338-25 (96906)	EA	2	REF	REF	REFR	REF	47	26
P--0-	5305-225-9081	SCREW, CAP HEX HEAD, STL, CAD-PLD, 5/16-18 UNC-2A, 1-1/4 IN LG MS90725-36 (96906)	EA	2	REF	REF	REF	REF	47	28
P--0-		WASHER, LOCK SPLIT, STL, CAD-PLD, NO. 5/16 MS35338-45 (96906)	EA	2	REF	REF	REF	REF	47	29
P--0-	5305-989-7434	SCREW, MACHINE PNH, SLOTTED, STL, CAD-PLD, 0-32 UNC-2A, 1/2 IN LG MS35207-263 (96906)	EA	2	*	*	*	*	47	31
P--0-		WASHER, LOCK SPLIT, STL, CAD-PLD, NO. 10 MS35338-10 (96906)	EA	2	*	*	*	*	47	32
P--0-		WASHER, FLAT STL, CAD-PLD, NO. 10 MS15795-809 (96906)	EA	2	*	*	*	*	47	33
P--0-		INDICATOR, SPEED 63282 (56380)	EA	1	*	*	*	1	47	34
X2-0-		BOX, METER 63123-2R (50380)	EA	1	*	*	*	1	47	35

(1) SMR CODE	(2) FEDERAL STOCK NUMBER	(3) DESCRIPTION REF NUMBER & MFCODE	(4) UNIT OF MEAS USABLE ON CODE	(5) QTY INC IN UNIT	(6) 15-DAY ORGANIZATIONAL MAINTENANCE ALW				(7) ILLUS- TRATION	
					(a)	(b)	(c)	(d)	(a) FIG NO.	(b) ITEM NO.
					1-5	6-20	21-50	51-100		
P--0-	5305-446-8096	SCREW, MACHINE, RH, CROSS-RECESSED, STL, CAD-PLD, 1/4-20 UNC-2A, 1/2 IN LG 6-1-4001-72 (81337)	EA	2					47	36
P--0-	5310-866-4573	WASHER, LOCK, SPLIT, STL, CAD-PLD, NO. 1/4 MS35338-25 (96906)	EA	2					47	37
X2-0-		PLATE, MOUNT ING 6-1-4151-65 (81337)	EA	1					47	38
P--0-	5306-225-9081	SCREW, CAP, HEX HEAD, STL, CAD-PLD 5/16-18 UNC-2A, 1-1/4 IN LG MS90725-36 (96906)	EA	1					47	39
P--0-	5310-407-9566	WASHER, LOCK, SPLIT, STL, CAD-PLD, NO. 5/16 MS35338-45 (96906)	EA	1					47	40
		GROUP 15 - PRESS PACKAGE								
X2-0-		PRESS PACKAGE ASSEMBLY, TYPE III 6-1-3226-1 (81337)	EA	1					49	
X2-0-		END LATCH EXTENSION ASSEMBLY 6-1-3223-31 (81337)	EA	4					49	1
P2-0-		PRESS PACKAGE COVER ASSEMBLY 6-1-3227-13 (81337)	EA	1	*	*	*	*	49	2
P--0-	5305-269-32114	SCREW, CAP, HEX HEAD, STL, CAD-PLD 3/8-16 X 1-1/2 IN LG MS90725-64 (96906)	EA	4	REF	REF	REF	REF	49	3
X2-0-		CLAMP, CENTER 6-1-3220-25 (81337)	EA	4					49	4
P--0-	5305-269-3215	SCREW, CAP, HEX HEAD, STL, CAD-PLD 3/8-16 X 1-1/2 IN LG MS90725-65 (96906)	EA	16	REF	REF	REF	REF	49	5
X2-0-		CLAMP, END 6-1-3220-24 (81337)	EA	8					49	6
P--0-	3610-482-8048	RAMP ASSEMBLY 6-1-3220-17 (81337)	EA	2	*	*	*	*	49	7
P--0-		SCREW, MACHINE, FH, STL, 1/4-20 UNC-2A, 1-1/8 IN LG MS24693-99 (96906)	EA	10	*	*	*	*	49	8
P--0-	5310-761-6M82	NUT, PLAIN HEXAGON, STL, 1/4-20 UNC-28 MS51967-2 (96906)	EA	10	REF	REF	REF	REF	49	9
P--0-	5310-91j-9495	WASHER, FLAT, STL, 0.265 IN 1D X 0.500 IN OD MS27183-9 (96906)	EA	10	*	*	*	*	49	10
P--0-	5305-115-9984	SCREW, WOOD, FH, STL, NO. 10, 1 IN LG MS35492-78 (96906)	EA	12	*	*	*	*	49	11
X2-0-		EXTENSION PLATFORM ASSEMBLY 6-1-3224-21 (81337)	EA	2					49	12
P--0-	5305-071-2241	SCREW, CAP, HEX HEAD, 1/4-20 UNC-2A, 1-1/4 IN LG MS90725-10 (96906)	EA	10	*	*	*	*	49	13
P--0-		NUT, PLAIN HEXAGON, STL, 1/4-20 UNC-2B MS51967-32 (96906)	EA	10	*	*	*	*	49	14
P--0-	5j05-901-2607	SCREW, WOOD, STL, RH, NO. 14, 1 IN LG MS35493-103 (96906)	EA	2	*	*	*	*	49	15
P--0-	5305-068-0541	SCREW, CAP, FH, HEX SOCKET HEAD, 1/4-20 UNC-2A, 3/4 IN LG 6-1-3226-34 (81337)	EA	4	*	*	*	*	49	18
P--0-		DELIVERY RAMP ASSEMBLY 6-1-3221-16 (81337)	EA	1	*	*	*	*	49	19
X2-0-	3610-482-8052	BLOCK, RAMP 6-1-3220-23 (81337)	EA	6					49	20

(1) SMR CODE	(2) FEDERAL STOCK NUMBER	(3) DESCRIPTION REF NUMBER & MFCODE	(4) USABLE OF ON MEAS CODE	(5) QTY INC IN UNIT	(6) 15-DAY ORGANIZATIONAL MAINTENANCE ALW				(7) ILLUS- TRATION	
					(a)	(b)	(c)	(d)	(a)	(b)
					1-5	6-20	21-50	51-100	FIG NO.	ITEM NO.
P--0-	5120-834-5169	JACK, RATCHET 84A (59462)	EA	2	*	*	*	*	49	21
P2-0-	3610-478-5700	TABLE, FOLDING 6-1-3221-12 (81337)	EA	4	*	*	*	*	49	22
P--0-	5305-781-3924	SCREW, CAP, HEX HEAD, STLCAD-PLD 1/2-13 UNC-2A, 3/4 IN LG MS90725-107 (96906)	EA	8	*	*	*	*	49	23
X2-0-		SPREADER FRAME ASSEMBLY 6-1-3010-10 (81337)	EA	1					49	24
P--0-	5305-042-6417	SCREW, CAP, HEX HEAD, STL, CAD-PLD 1/2-13 UNC-2A, 1-1/2 IN LG MS90725-113 (96906)	EA	16	REF	REF	REF	REF	49	25
X2-0-		BRACE 6-1-3010-10-2 (81337)	EA	4					49	26
X2-0-		FRAME ASSEMBLY 6-1-3010-10-1 (81337)	EA	1					49	27
P2-0-	6125-495-6004	COVER, MOTOR GENERATOR UNIT 6-1-3228-26 (81337)	EA	1	*	*	*	*	49	28
P--0-	3610-482-8846	CABINET BAR ASSEMBLY 6-1-3223-18 (81j37)	EA	5	*	*	1	1	49	29
P--0-	5310-732-0558	NUT, PLAIN HEXAGON STL, CAD-PLD, 3/8-16 UNC-2B MS51967-8 (96906)	EA	5	REF	REF	REF	REF	49	30
P--0-		SETSCREW, SQ HEAD, STL, CAD-PLD 3/8-16 UNC-3A, 3 IN LG 6-1-3223-18-5 (1337)	EA	5	*	*	*	*	49	31
P--0-		PIN, LOCKING BLS10TA4S-7 (19738)	EA	12	*	*	1	1	49	32
X2-0-		BAR, INNER FIXED CABINET 6-1-3222-22 (81337)	EA	3					49	33
P--0-	3610-482-8850	TABLE ANGLE ASSEMBLY 6-1-3224-20 (81337)	EA	2	*	*	*	1	49	35
P--0-	5310-732-0558	NUT, PLAIN HEXAGON, STL, CAD-PLD 3/8-1 6 UNC-2B MS515967-8 (96906)	EA	3	REF	REF	REF	REF	49	36
P--0-		SETSCREW, SQ HEAD, STL, CAD-PLD 3/8-16 UNC-3A, 2 IN LG 6-1-3223-19-5 (81337)	EA	3	*	*	*	*	49	7
P--0-	3610-482-8849	TABLE ANGLE ASSEMBLY 6-1-3224-19 (81337)	EA	2	*	*	*	1	49	38
P--0-	5310-732-0558	NUT, PLAIN HEXAGON, STL, CAD-PLD 3/8-16 UNC-2B MS51967-8 (96906)	EA	3	RLF	REF	REF	REF	49	39
P--0-		SETSCREW, SQ HEAD, STL, CAD-PLD 3/8-16 UNC-3A, 2 IN LG 6-1-3223-19-5 (81337)	EA	3	REF	REF	REF	REF	49	40
		GROUP 16 - CABINETS								
X2-0-		CABINET ASSEMBLY, A 6-1-3213-4 (81337)	EA	1					50	
P--0-	5306-189-4879	EYEBOLT 6-1-3184-4-72 (81337)	EA	2	*	*	*	*	50	1
P--0-	6240-152-2982	LAMP, FLUORESCENT F15T8CW (24455)	EA	2	1	4	8	17	50	2
P--0-	5305-637-1119	SCREW, MACHINE, RH, BRASS, 1/4-20 UNC-2A, 1/2 IN LG 6-1-3212-4-62 (81337)	EA	4	*	*	*	*	50	3

(1) SMR CODE	(2) FEDERAL STOCK NUMBER	(3) DESCRIPTION REF NUMBER & MFCODE	(4) USABLE OF ON MEAS CODE	(5) QTY INC IN UNIT	(6) 15-DAY ORGANIZATIONAL MAINTENANCE ALW				(7) ILLUS- TRATION	
					(a) 1-5	(b) 6-20	(c) 21-50	(d) 51-100	(a) FIG NO.	(b) ITEM NO.
P--0-	5310-141-3034	NUT, PLAIN HEXAGON BRASS, 1/4-20 UNC-2B 6-1-3212-4-63 (81337)	EA	4	*	*	*	*	50	4
P--0-	5340-257-0175	DRAWER, LOCK ASSEMBLY 6-1-3211-4-32 (81337)	EA	1	*	*	*	*	50	6
X2-0-		DRAWER ASSEMBLY 6-1-3210-4-21 (81337)	EA	2					50	7
P--0-	5305-292-2464	SCREW, MACHINE, RH, STL, CAD-PLD 12-24 UNC-2A, 5/8 IN LG 6-1-3210-4-26 (31337)	EA	1	*	*	*	*	50	8
P--0-	5310-495-6190	NUT, PLAIN HEXAGON STL, CAD-PLDJ 12-24 UNC-2B 6-1-3210-4-28 (81337)	EA	1	*	*	*	*	5	9
P--0-	5310-426-0703	WASHER, FLAT 7/32 IN ID X 1/2 IN OD X 1/32 IN THK 6-1-3210-4-27 (81337)	EA	2	*	*	*	*	50	10
X2-0-		CATCH 6-1-3198-4-24 (81337)	EA	2					50	11
P--0-	5303-957-6650	SCREW, MACHINE FH, BRASSJ 8-32 UNC-2A, 1/4 IN LG 6-1-3212-4-70 (81337)	EA	16	*	*	*	*	50	12
P--0-	5305-954-8991	SCREW, MACHINE RH, BRASS, 10-24 UNC-2A, 3/8 IN LG 6-1-3212-4-61 (81337)	EA	4	*	*	*	*	50	13
X2-0-		COVER, RECEPTACLE BOX 6-1-3201-4-49 (81337)	EA	1					50	14
P--0-	5930-259-8196	SWITCH, PULL (SUPPLIED WITH ATTACHING PARTS) 41 (82634)	EA	1	*	1	1	3	50	15
P--0-	5305-059-8248	SCREW, MACHINE RH, BRASS, 6-32 UNC-2A, 1/4 IN LG 6-1-3212-4-68 (81337)	EA	2	*	*	*	*	50	16
P--0-	5305-059-8248	SCREW, MACHINE, RH, BRASS, 6-32 UNC-2A 1/4 IN LG 6-1-3212-4-68 (81337)	EA	2	REF	REF	REF	REF	50	18
P--0-	5305-059-8248	SCREW, MACHINE, RH, BRASS, 6-32 UNC-2A, 1/4 IN LG 6-1-3212-4-68 (81337)	EA	2	REF	REF	REF	REF	50	20
P--0-	5340-472-5319	CATCH 40V9823-1 (01930)	EA	1	*	1	1	3	50	21
P--0-	5305-954-8991	SCREW, MACHINE RH, BRASS, 10-24 UNC-2A, 3/8 IN LG 6-1-3212-4-61(81337)	EA	4	REF	REF	REF	REF	50	22
X2-0-		BOX, RECEPTACLE 6-1-3201-4-48 (81337)	EA	1					50	23
X2-0-		FRAME ASSEMBLY, CABINET 6-1-3182-4-1 (81337)	EA	1					50	24
X2-0-		CABINET ASSEMBLY, B 6-1-3213-5 (81337)	EA	1					51	
P--0-	5306-189-4879	EYEBOLT 6-1-3184-4-72 (81337)	EA	2	REF	REF	REF	REF	51	1
P--0-	6240-152-282	LAMP, FLUORESCENT F15T8CW (24455)	EA	2	REF	REF	REF	REF	51	2
P--0-	5305-637-1119	SCREW, MACHINE RH, BRASS, 1/4-20, UNC-2A, 1/2 IN LG 6-1- 2112-4-62 (81337)	EA	4	REF	REF	REF	REF	51	3

(1) SMR CODE	(2) FEDERAL STOCK NUMBER	(3) DESCRIPTION REF NUMBER & MFCODE	(4) USABLE OF ON MEAS CODE	(5) QTY INC IN UNIT	(6) 15-DAY ORGANIZATIONAL MAINTENANCE ALW				(7) ILLUS- TRATION	
					(a)	(b)	(c)	(d)	(a)	(b)
					1-5	6-20	21-50	51-100	FIG NO.	ITEM NO.
P--0-	5310-141-334	NUT, PLAIN HEXAGON BRASS, 1/4-20 UNC-2B 6-1-3212-4-63 (81337)	EA	4	REF	REF	REF	REF	51	4
P--0-		DRAWER LOCK ASSEMBLY 6-1-3211-5-64 (81337)	EA	1	*	*	*	*	51	6
X2-0-		DRAWER ASSEMBLY 6-1-3210-5-43 (81337)	EA	3					51	7
P--0-	5305-292-2464	SCREW, MACHINE RH, STL, CAD-PLD, 12-24 UNC-2A, 5/8 IN LG 6-1-3210-4-26 (81337)	EA	1	REF	REF	REF	REF	51	8
P--0-	5310-495-6190	NUT, PLAIN HEXAGON STL, CAD-PLD, 12-24 UNC-2B 6-1-3210-4-28 (81337)	EA	1	REF	REF	REF	REF	51	9
P--0-	5310-426-0703	WASHER, FLAT 7/32 IN ID X 1/2 IN OD X 1/32 IN THK 6-1-3210-4-27 (81337)	EA	2	REF	REF	REF	REF	51	10
X2-0-		CATCH 6-1-3198-4-24 (81337)	EA	2					51	11
X2-0-		DRAWER ASSEMBLY 6-1-3210-5-32 (81337)	EA	1					51	12
P--0-	5305-292-2464	SCREW, MACHINE RH, STL, CAD-PLD, 12-24, UNC-2A, 5/8 IN LG 6-1-3210-4-26 (81337)	EA	1	REF	REF	REF	REF	51	13
P--0-	5310-495-6190	NUT, PLAIN HEXAGON STL, CAD-PLD, 12-24 UNC-2B 6-1-3210-4-28 (81337)	EA	1	REF	REF	REF	REF	51	14
P--0-	5310-426-0703	WASHER, FLAT 7/32 IN ID X 1/2 IN OD X 1/32 IN THK 6-1-3210-4-27 (81337)	EA	2	REF	REF	REF	REF	51	15
X2-0-		CATCH 6-1-3198-4-24 (81337)	EA	2					51	16
X2-0-		DRAWER ASSEMBLY 6-1-3213-5-21 (81337)	EA	1					51	17
P--0-	5305-292-2464	SCREW, MACHINE RH, STL, CAD-PLD, 12-24, UNC-2A, 5/8 IN LG 6-1-3210-4-26 (81337)	EA	1	REF	REF	REF	REF	51	18
P--0-	5310-495-6190	NUT, PLAIN HEXAGON STL, CAD-PLD, 12-24 UNC-2B 6-1-3210-4-28 (81337)	EA	1	REF	REF	REF	REF	51	19
P--0-	5310-426-0703	WASHER, FLAT 7/32 IN D X 1/2 IN OD X 1/32 IN THK 6-1-3210-4-27 (81337)	EA	2	REF	REF	REF	REF	51	20
X2-0-		CATCH 6-1-3198-4-24 (81337)	EA	2					51	21
P--0-	5305-957-6650	SCREW, MACHINE FH, BRASS, 8-32 UNC-2A, 1/4 IN LG 6-1-3212-4-70 (81337)	EA	60	REF	REF	REF	REF	51	22
P--0-	5345-954-8991	SCREW, MACHINE RH, BRASS, 10-24 UNC-2A, 3/8 IN LG 6-1-3212-4-61 (81337)	EA	4	PEP	REF	REF	REF	51	23
X2-0-		COVER, RECEPTACLE BOX 6-1-3201-4-49 (81337)	EA	1					51	24
P--0-	5930-259-8196	SWITCH, PULL (SUPPLIED WITH ATTACHING PARTS) 41 (82634)	EA	1	REF	REF	REF	REF	51	25
P--0-	5305-059-8248	SCREW, MACHINE RH, BRASS, 6-32 UNC-2A, 1/4 IN LG 6-1-3212-4-68 (81337)	EA	2	REF	REF	REF	REF	51	26
P--0-	5305-059-8248	SCREW, MACHINE RH, BRASS, 6-32 UNC-2A, 1/4 IN LG 6-1-3212-4-68 (81337)	EA	2	REF	REF	REF	REF	51	28

(1) SMR CODE	(2) FEDERAL STOCK NUMBER	(3) DESCRIPTION REF NUMBER & MFR CODE	(4) USABLE ON CODE	(5) UNIT OF MEAS	(6) 15-DAY ORGANIZATIONAL MAINTENANCE ALW	(6)				(7) ILLUS- TRATION		
						QTY INC IN UNIT	(a)	(b)	(c)	(d)	(a) FIG NO.	(b) ITEM NO.
							1-5	6-20	21-50	51-100		
P--0-	5305-059-8248	SCREW, MACHINE RH, BRASS, 6-32 UNC-2A, 1/4 IN LG 6-1-3212-4-68 (81337)		EA	2	REF	REF	REF	REF	51	30	
P--0-	5340-472-5319	CATCH 40V9823-1 (01930)		EA	1	REF	REF	REF	REF	51	31	
P--0-	5305-954-8991	SCREW, MACHINE RH, BRASS, 10-24 UNC-2A, 3/8 IN LG 6-1-3212-4-61 (81337)		EA	4	REF	REF	REF	REF	51	32	
X2-0-		BOX, RECEPACLE 6-1-3201-4-48 (81337)		EA	1					51	33	
X2-0-		FRAME ASSEMBLY, CABINET 6-1-3213-5-1 (81337)		EA	1					51	34	
X2-0-		CABINET ASSEMBLY, C 6-1-3214-6 (81337)		EA	1					52		
P--0-	5306-189-4879	EYEBOLT 6-1-3184-4-72 (81337)		EA	2	REF	REF	REF	REF	52	1	
P--0-	6240-152-2982	LAMP, FLUORESCENT F15T8CW (24455)		EA	2	REF	REF	REF	REF	52	2	
P--0-	5305-637-1119	SCREW, MACHINE RH, BRASS, 1/4-20, UNC-2A, 1/2 IN LG 6-1-3212-4-62 (81337)		EA	4	REF	REF	REF	REF	52	3	
P--0-	5310-141-3034	NUT, PLAIN HEXAGON BRASS, 1/4-20 UNC-2B 6-1-3212-4-63 (81337)		EA	4	REF	REF	REF	REF	52	4	
P--0-		DRAWER LOCK ASSEMBLY 6-1-3211-6-43 (81337)		EA	1	*	*	*	*	52	6	
X2-0-		DRAWER ASSEMBLY 6-1-3210-6-21 (81337)		EA	10					52	7	
P--0-	5305-292-2464	SCREW, MACHINE RH, STL, CAD-PLD, 12-24 UNC-2A, 5/8 IN LG 6-1-3210-4-26 (81337)		EA	1	REF	REF	REF	REF	52	8	
P--0-	5310-495-6190	NUT, PLAIN HEXAGON STL, CAD-PLD, 12-24 UNC-2B 6-1-3210-4-28 (81337)		EA	1	REF	REF	REF	REF	52	9	
P--0-	5310-426-0703	WASHER, FLAT 7/32 IN ID X 1/2 IN OD X 1/32 IN THK 6-1-3210-4-27 (81337)		EA	2	REF	REF	REF	REF	52	10	
X2-0-		CATCH 6-1-3198-4-24 (81337)		EA	2					52	11	
X2-0-		DRAWER ASSEMBLY 6-1-3210-6-32 (81337)		EA	1					52	12	
P--0-	5305-292-2464	SCREW, MACHINE RH, STL, CAD-PLD, 12-24, UNC-2A, 5/8 IN LG 6-1-3210-4-26 (81337)		EA	1	REF	REF	REF	REF	52	13	
P--0-	5310-495-6190	NUT, PLAIN HEXAGON STL, CAD-PLD, 12-24 UNC-2B 6-1-3210-4-28 (81337)		EA	1	REF	REF	REF	REF	52	14	
P--0-	5310-426-0703	WASHER, FLAT 7/32 IN ID X 1/2 IN OD X 1/32 IN THK 6-1-3210-4-27 (81337)		EA	2	REF	REF	REF	REF	52	15	
X2-0-		CATCH 6-1-3198-4-24 (81337)		EA	2					52	16	
P--0-	5305-957-6650	SCREW, MACHINE FH, BRASS, 8-32 UNC-2A, 1/4 IN LG 6-1-3212-4-70 (81337)		EA	144	REF	REF	REF	REF	52	17	
P--0-	5305-954-8991	SCREW, MACHINE RH, BRASS, 10-24 UNC-2A, 3/8 IN LG 6-1-3212-4-61 (81337)		EA	4	REF	REF	REF	REF	52	18	

(1) SMR CODE	(2) FEDERAL STOCK NUMBER	(3) DESCRIPTION REF NUMBER & MFCODE	(4) USABLE OF ON MEAS CODE	(5) QTY INC IN UNIT	(6) 15-DAY ORGANIZATIONAL MAINTENANCE ALW				(7) ILLUS- TRATION	
					(a)	(b)	(c)	(d)	(a)	(b)
					1-5	6-20	21-50	51-100	FIG NO.	ITEM NO.
X2-0-		COVER, RECEPTACLE BOX 6-1-3201-4-49 (81337)	EA	1					52	19
P--0-	5930-259-8196	SWITCH, PULL (SUPPLIED WITH ATTACHING PARTS) 41 (82634)	EA	1	REF	REF	REF	REF	52	20
P--0-	5305-059-8248	SCREW, MACHINE RH, BRASS, 6-32 UNC-2A, 1/4 IN LG 6-1-3212-4-68 (81337)	EA	2	REF	REF	REF	REF	52	21
P--0-	5305-059-8248	SCREW, MACHINE RH, BRASS, 6-32 UNC-2A, 1/4 IN LG 6-1-3212-4-68 (81337)	EA	2	REF	REF	REF	REF	52	23
P--0-	5305-059-8248	SCREW, MACHINE RH, BRASS, 6-32 UNC-2A, 1/4 IN LG 6-1-3212-4-68 (81337)	EA	2	REF	REF	REF	REF	52	25
P--0-	5340-472-5319	CATCH 40V9823-1 (01930)	EA	1	REF	REF	REF	REF	52	26
P--0-	5305-954-8991	SCREW, MACHINE RH, BRASS, 10-24 UNC-2A, 3/8 IN LG 6-1-3212-4-61 (81337)	EA	4	REF	REF	REF	REF	52	27
X2-0-		BOX, RECEPTACLE 6-1-3201-4-48 (81337)	EA	1					52	28
X2-0-		FRAME ASSEMBLY CABINET 6-1-3214-6-1 (81337)	EA	1					52	29
X2-0-		CABINET ASSEMBLY, D 6-1-3215-7 (81337)	EA	1					53	
P--0-	5306-189-487S	EYEBOLT 6-1-3184-4-72 (8337)	EA	2	REF	REF	REF	REF	53	1
P--0-	6240-152-2982	LAMP, FLUORESCENT F15T8CW (24455)	EA	2	REF	REF	REF	REF	53	2
P--0-	5305-637-1119	SCREW, MACHINE RH, BRASS, 1/4-20, UNC-2A, 1/2 IN LG 6-1-3212-4-62 (81337)	EA	4	REF	REF	REF	REF	53	3
P--0-	5310-141-3034	NUT, PLAIN HEXAGON BRASS, 1/4-20 UNC-2B 6-1-3212-4-63 (81337)	EA	4	REF	REF	REF	REF	53	4
P--0-		DRAWER LOCK ASSEMBLY 6-1-3211-7-54 (81337)	EA	1	*	*	*	*	53	6
X2-0-		DRAWER ASSEMBLY 6-1-3210-7-43 (81337)	EA	2					53	7
P--0-	5305-292-2464	SCREW, MACHINE RH, STL, CAD-PLD, 12-24 UNC-2A, 5/8 IN LG 6-1-3210-4-26 (81337)	EA	1	REF	REF	REF	REF	53	8
P--0-	5310-495-6190	NUT, PLAIN HEXAGON STL, CAD-PLD, 12-24 UNC-2B 6-1-3210-4-28 (81337)	EA	1	REF	REF	REF	REF	53	9
P--0-	5310-426-0703	WASHER, FLAT 7/32 IN ID X 1/2 IN OD X 1/32 IN THK 6-1-3210-4-27 (81337)	EA	2	REF	REF	REF	REF	53	10
X2-0-		CATCH 6-1-3198-4-24 (81337)	EA	2					53	11
X2-0-		DRAWER ASSEMBLY 6-1-3210-7-32 (81337)	EA	1					53	12
P--0-	5305-292-2464	SCREW, MACHINE RH, STL, CAD-PLD, 12-24, UNC-2A, 5/8 IN LG 6-1-3210-4-26 (81337)	EA	1	REF	REF	REF	REF	53	13
P--0-	5310-495-619C	NUT, PLAIN HEXAGON STL, CAD-PLD, 12-24 UNC-2B 6-1-3210-4-28 (81337)	EA	1	REF	REF	REF	REF	53	14
P--0-	5310-426-0703	WASHER, FLAT 7/32 IN ID X 1/2 IN OD X 1/32 IN THK 6-1-1210-4-27 (81337)	EA	2	REF	REF	REF	REF	53	15

(1) SMR CODE	(2) FEDERAL STOCK NUMBER	(3) DESCRIPTION REF NUMBER & MFCODE	(4) USABLE OF ON MEAS CODE	(5) QTY INC IN UNIT	(6) 15-DAY ORGANIZATIONAL MAINTENANCE ALW				(7) ILLUS- TRATION	
					(a)	(b)	(c)	(d)	(a)	(b)
					1-5	6-20	21-50	51-100	FIG NO.	ITEM NO.
X2-0-		CATCH 6-1-3198-4-24 (81337)	EA	2					53	16
X2-0-		DRAWER ASSEMBLY 6-1-3213-7-21 (81337)	EA	2					53	17
P--0-	5305-292-2464	SCREW, MACHINE RH, STL, CAD-PLD, 12-24, UNC-2A, 5/8 IN LG 6-1-3210-4-26 (81337)	EA	1	REF	REF	REF	REF	53	18
P--0-	5310-495-6190	NUT, PLAIN HEXAGON STL, CAD-PLD, 12-24 UNC-2B 6-1-3210-4-28 (81337)	EA	1	REF	REF	REF	REF	53	19
P--0-	5310-426-0703	WASHER, FLAT 7/32 IN ID X 1/2 IN OD X 1/32 IN THK 6-1-3210-4-27 (81337)	EA	2	REF	REF	REF	REF	53	20
X2-0-		CATCH 6-1-3198-4-24 (81337)	EA	2					53	21
P--0-	5305-957-6650	SCREW, MACHINE FH, BRASS, 8-32 UNC-2A, 1/4 IN LG 6-1-3212-4-70 (81337)	EA	72	REF	REF	REF	REF	53	22
P--0-		SCREW, MACHINE RH, BRASS, 10-24 UNC-2A, 3/8 IN LG 6-1-3212-4-61 (81337)	EA	4	REF	REF	REF	REF	53	23
X2-0-		COVER, RECEPTACLE BOX 6-1-3201-4-49 (81337)	EA	1					53	24
P--0-	5930-259-8196	SWITCH, PULL (SUPPLIED WITH ATTACHING PARTS) 41 (82634)	EA	1	REF	REF	REF	REF	53	25
P--0-	5305-059-8248	SCREW, MACHINE RH, BRASS, 6-32 UNC-2A, 1/4 IN LG 6-1-3212-4-68 (81337)	EA	2	REF	REF	REF	REF	53	26
P--0-	5305-059-8248	SCREW, MACHINE RH, BRASS, 6-32 UNC-2A, 1/4 IN LG 6-1-3212-4-68 (81337)	EA	2	REF	REF	REF	REF	53	28
P--0-	5305-059-8248	SCREW, MACHINE RH, BRASS, 6-32 UNC-2A, 1/4 IN LG 6-1-3212-4-68 (81337)	EA	2	REF	REF	REF	REF	53	30
P--0-	5340-472-5319	CATCH 40V9823-1 (01930)	EA	1	REF	REF	REF	REF	53	31
P--0-	5340-954-8991	SCREW, MACHINE RH, BRASS, 10-24 UNC-2A, 3/8 IN LG 6-1-3212-4-61 (81337)	EA	4	REF	REF	REF	REF	53	32
X2-0-		BOX, RECEPTACLE 6-1-3201-4-48 (81337)	EA	1					53	33
X2-0-		FRAME ASSEMBLY, CABINET 6-1-3215-7-1 (81337)	EA	1					53	34
X2-0-		CABINET ASSEMBLY, E 6-1-3216-8 (81337)	EA	1					54	
P--0-	5306-189-4879	EYEBOLT 6-1-3184-4-72 (81337)	EA	2	REF	REF	REF	REF	54	1
P--0-	6240-152-2982	LAMP, FLUORESCENT F15T8CW (24455)	EA	2	REF	REF	REF	REF	54	2
P--0-		SCREW, MACHINE RH, BRASS, 1/4-20, UNC-2A1/2 IN LG 6-1-3212-4-62 (81337)	EA	4	REF	REF	REF	REF	54	3
P--0-	5310-141-3034	NUT, PLAIN HEXAGON BRASS, 1/4-20 UNC-2B 6-1-3212-4-63 (81337)	EA	4	REF	REF	REF	REF	54	4
P--0-		DRAWER LOCK ASSEMBLY 6-1-3211-8-50 (81337)	EA	1	*	*	*	*	54	6
X2-0-		DRAWER ASSEMBLY 6-1-3210-8-32 (81337)	EA	2					54	7

(1) SMR CODE	(2) FEDERAL STOCK NUMBER	(3) DESCRIPTION REF NUMBER & MFCODE	(4) UNIT OF MEAS USABLE ON CODE	(5) QTY INC IN UNIT	(6) 15-DAY ORGANIZATIONAL MAINTENANCE ALW				(7) ILLUS- TRATION	
					(a)	(b)	(c)	(d)	(a)	(b)
					1-5	6-20	21-50	51-100	FIG NO.	ITEM NO.
P--0-	5305-292-2464	SCREW, MACHINE RH, STL, CAD-PLD, 12-24 UNC-2A, 5/8 IN LG 6-1-3210-4-26 (81336)	EA	1	REF	REF	REF	REF	54	8
P--0-	5310-495-6190	NUT, PLAIN HEXAGON STL, CAD-PLD, 12-24 UNC-2B 6-1-3210-4-28 (81337)	EA	1	REF	REF	REF	REF	54	9
P--0-	5310-426-0703	WASHER, FLAT 7/32 IN ID X 1/2 IN OD X 1/32 IN THK 6-1-3210-4-27 (81337)	EA	2	REF	REF	REF	REF	54	10
X2-0-		CATCH 6-1-3198-4-24 (81337)	EA	2					54	11
X2-0-		DRAWER ASSEMBLY 6-1-3210-8-21 (81337)	EA	4					54	12
P--0-	5305-292-2464	SCREW, MACHINE RH, STL, CAD-PLD 12-24, UNC-2A, 5/8 IN LG 6-1-3210-4-26 (81337)	EA	1	REF	REF	REF	REF	54	13
P--0-	5310-495-6190	NUT, PLAIN HEXAGON STL, CAD-PLD, 12-24 UNC-2B 6-1-3210-4-28 (81337)	EA	1	REF	REF	REF	REF	54	14
P--0-	5310-426-0703	WASHER, FLAT 7/32 IN ID X 1/2 IN OD X 1/32 IN THK 6-1-3210-4-27 (81337)	EA	2	REF	REF	REF	REF	54	15
X2-0-		CATCH 6-1-3198-4-24 (81337)	EA	2					54	16
P--0-	5305-957-6650	SCREW, MACHNE FH, BRASS, 8-32 UNC-2A, 1/4 IN LG 6-1-3212-4-70 (81337)	EA	72	REF	REF	REF	REF	54	17
P--0-	5305-954-8991	SCREW, MACHINE RH, BRASS, 10-24 UNC-2A, 3/8 IN LG 6-1-3212-4-61 (81337)	EA	4	REF	REF	REF	REF	54	18
X2-0-		COVER, RECEPTACLE BOX 6-1-3201-4-49 (81337)	EA	1					54	19
P--0-	5305-259-8196	SWITCH, PULL (SUPPLIED WITH ATTACHING PARTS) 41 (82634)	EA	1	REF	REF	REF	REF	54	20
P--0-	5305-059-8248	SCREW, MACHINE RH, BRASS, 6-32 UNC-2A, 1/4 IN LG 6-1-3212-4-68 (81337)	EA	2	REF	REF	REF	REF	54	21
P--0-	5305-059-8248	SCREW, MACHINE RH, BRASS, 6-32 UNC-2A, 1/4 IN LG 6-1-3212-4-68 (81337)	EA	2	REF	REF	REF	REF	54	23
P--0-	5305-059-8248	SCREW, MACHINE RH, BRASS, 6-32 UNC-2A, 1/4 IN LG 6-1-3212-4-68 (81337)	EA	2	REF	REF	REF	REF	54	25
P--0-	5340-472-5319	CATCH 40V9823-1 (01930)	EA	1	REF	REF	REF	REF	54	26
P--0-	5305-954-8991	SCREW, MACHINE RH, BRASS, 10-24 UNC-2A, 3/8 IN LG 6-1-3212-4-61 (81337)	EA	4	REF	REF	REF	REF	54	27
X2-0-		BOX, RECEPTACLE 6-1-3201-4-48 (81337)	EA	1					54	28
X2-0-		FRAME ASSEMBLY, CABINET 6-1-3216-8-1 (81337)	EA	1					54	29
X2-0-		CABINET ASSEMBLY, F 6-1-3217-9 (81337)	EA	1					55	
P--0-	5306-189-4879	EYEBOLT 6-1-3184-4-72 (81337)	EA	2	REF	REF	REF	REF	55	1
P--0-	6240-152-2982	LAMP, FLUORESCENT F15T8CW (24455)	EA	2	REF	REF	REF	REF	55	2

(1) SMR CODE	(2) FEDERAL STOCK NUMBER	(3) DESCRIPTION REF NUMBER & MFCODE	(4) USABLE ON CODE	(5) UNIT OF MEAS QTY INC IN UNIT	(6) 15-DAY ORGANIZATIONAL MAINTENANCE ALW				(7) ILLUS- TRATION		
					(a)	(b)	(c)	(d)	(a)	(b)	
					1-5	6-20	21-50	51-100	FIG NO.	ITEM NO.	
P--0-	5305-637-1119	SCREW, MACHINE RH, BRASS 1/4-20, UNC-2A, 1/2 IN LG 6-1-3212-4-62 (81337)		EA	4	REF	REF	REF	REF	55	3
P--0-	5310-141-3034	NUT, PLAIN HEXAGON BRASS, 1/4-20 UNC-2B 6-1-3212-4-63 (81337)		EA	4	REF	REF	REF	REF	55	4
P--0-		SCREW, CAP HEX HEAD, BRASS 1/4-20 UNC-2A, 1/2 IN LG 6-1-3217-9-65 (81337)		EA	2	REF	REF	REF	REF	55	6
P--0-		NUT, PLAIN HEXAGON BRASS, 1/4-20 UNC-2B 6-1-3217-9-59 (81337)		EA	4	REF	REF	REF	REF	55	7
X2-0-		PLATE, HOLDER 6-1-3199-9-40 (81337)		EA	2					55	8
P--0-		SCREW, CAP HEX HEAD, BRASS, 1/4-20 UNC-2A, 1/2 IN LG 6-1-3217-9-65 (81337)		EA	4	REF	REF	REF	REF	55	9
P--0-		NUT, PLAIN HEXAGON BRASS, 1/4-20 UNC-2B 6-1-3217-9-59 (81337)		EA	4	REF	REF	REF	REF	55	10
P--0-	5305-954-8991	SCREW, MACHINE RH, BRASS, 10-24 UNC-2A, 3/8 IN LG 6-1-3212-4-61 (81337)		EA	4	REF	REF	REF	REF	55	12
X2-0-		COVER, RECEPTACLE BOX 6-1-3201-4-49 (81337)		EA	1					55	13
P--0-	5930-259-8196	SWITCH, PULL (SUPPLIED WITH ATTACHING PARTS) 41 (82634)		EA	1	REF	REF	REF	REF	55	14
P--0-	5305-059-8248	SCREW, MACHINE RH, BRASS, 6-32 UNC-2A, 1/4 IN LG 6-1-3212-4-68 (81337)		EA	2	REF	REF	REF	REF	55	15
P--0-	5305-059-8248	SCREW, MACHINE RH, BRASS, 6-32 UNC-2A, 1/4 IN LG 6-1-3212-4-68 (81337)		EA	2	REF	REF	REF	REF	55	17
P--0-	5305-059-8248	SCREW, MACHINE RH, BRASS, 6-32 UNC-2A, 1/4 IN LG 6-1-3212-4-68 (81337)		EA	2	REF	REF	REF	REF	55	19
P--0-	5340-472-5319	CATCH 40V9823-1 (01930)		EA	1	REF	REF	REF	REF	55	20
P--0-	5305-954-8991	SCREW, MACHINE RH, BRASS, 10-24 UNC-2A, 3/8 IN LG 6-1-3212-4-61 (81337)		EA	4	REF	REF	REF	REF	55	21
X2-0-		BOX, RECEPTACLE 6-1-3201-4-48 (81337)		EA	1					55	22
X2-0-		FRAME ASSEMBLY, CABINET 6-1-3217-9-1 (81337)		EA	1					55	23

(1) SMR CODE	(2) FEDERAL STOCK NUMBER	(3) DESCRIPTION REF NUMBER & MFCODE	(4) USABLE ON CODE	(5) UNIT OF MEAS QTY INC IN UNIT	(6) 15-DAY ORGANIZATIONAL MAINTENANCE ALW				(7) ILLUS- TRATION		
					(a)	(b)	(c)	(d)	(a)	(b)	
					1-5	6-20	21-50	51-100	FIG NO.	ITEM NO.	
		SECTION IV. SPECIAL TOOLS, TEST and SUPPORT EQUIPMENT FOR ORGANIZATIONAL MAINTENANCE GROUP 17 - SPECIAL TOOLS AND SUPPORT EQUIPMENT									
P--0-	5120-152-2344	WRENCH, SHEETER PIN 6-1-4046-61 (81337)		EA	1	*	*	1	1	56	1
P--0-	5120-152-2343	WRENCH, ROLLER SETTING PIN 6-1-4046-59 (81337)		EA	1	*	*	1	1	56	2
P--0-	5102-152-2341	WRENCH, PLATE AND BLANKET CYLINDER 6-1-4046-56 (81337)		EA	1	*	*	1	1	56	3
P--0-	5210-497-1614	GAGE BLANKET 6-1-4046-58 (81337)		EA	4	*	*	1	1	56	4
P--0-	5210-185-6797	GAGE, KNIFE EDGE CYLINDER 6-1-4046-60 (81337)		EA	4	*	*	1	1	56	5
P2-0-	3610-256-5423	PLATE BENDING JIG ASSEMBLY 6-1-3007-11 C81337)		EA	1	*	*	*	*	57	
P--0-	5355-478-5715	KNOB 6-1-3122-11-33 (81337)		EA	4	*	*	*	*	57	1
P--0-	5305-983-6621	SCREW, CAP HEX SOCKET HEAD, STL, CAD-PLD, 3/8-16 UNC-3A, 1 IN LG MS16998-80 (96906)		EA	18	*	*	*	*	57	2
X2-0-		BAR, SPRING CLAMP 6-1-3120-11-31 (81337)		EA	2					57	3
P--0-	5360-190-8727	SPRING, HELICAL COMPRESSION 6-1-3120-11-40 (81337)		EA	18	*	1	1	2	57	4
P--0-	5610-478-5699	BAR, CLAMP 6-1-3117-11-32 (81337)		EA	2	*	*	*	*	57	5
P--0-	5340-189-4875	HANDLE, BENDING BAR 6-1-3120-11-24 (81337)		EA	4	*	*	*	1	57	6
P--0-	5315-689-3163	PIN, SPRING SLOTTED, 0.187 IN DIA X 1 IN LG, STL 6-1-3007-11-39 (81337)		EA	4	*	*	*	*	57	7
P--0-		PIN, BENDING BAR 6-1-3123-11-23 (81337)		EA	4	*	*	*	*	57	8
P--0-	5305-983-5335	SCREW, CAP HEX SOCKET HEAD, STL, CAD-PLD, 3/8-16 UNC-3A, 2-1/4 IN LG MS16997-104 (96906)		EA	8	*	*	*	*	57	9
P--0-		PIN, DOWEL 5/16 IN DIA X 1-1/2 IN LG, CRES 6-1-3007-11-47 (81337)		EA	8	*	*	*	*	57	10
X2-0-		BRACKET, LOCK, REAR, LEFT HAND 6-1-3123-11-20 (81337)		EA	1					57	11
X2-0-		BRACKET, LOCK, FRONT, LEFT HAND 6-1-3123-11-22 (81337)		EA	1					57	12
X2-0-		BRACKET, LOCK, FRONT, RIGHT HAND 6-1-3123-11-21 (81337)		EA	1					57	13
X2-0-		BRACKET, LOCK, REAR, RIGHT HAND 6-1-3123-11-19 (81337)		EA	1					57	14
5--0-	5305-978-9394	SCREW, CAP HEX SOCKET HEAD, STL, CAD-PLD, 3/8-16 UNC- 3A, 1 IN LG MS16997-99 (96906)		EA	8	*	*	*	*	57	15
P--0-	5315-186-3532	PIN, DOWEL 5/16 IN DIA X 1 IN LG, CRES 6-1-3007-11-48 (81337)		EA	8	*	*	*	*	57	16
X2-0-		PLATE, END, LEFT HAND 6-1-3122-11-18 (81337)		EA	2					57	17

(1) SMR CODE	(2) FEDERAL STOCK NUMBER	(3) DESCRIPTION REF NUMBER & MFCODE	(4) USABLE ON CODE	(5) UNIT OF MEAS QTY INC IN UNIT	(6) 15-DAY ORGANIZATIONAL MAINTENANCE ALW				(7) ILLUS- TRATION		
					(a)	(b)	(c)	(d)	(a)	(b)	
					1-5	6-20	21-50	51-100	FIG NO.	ITEM NO.	
X2-0-		PLATE, END, RIGHT HAND 6-1-3122-11-17 (81337)		EA	2					57	18
P-0	3610 478-5698	BENDING BAR ASSEMBLY, ADJ 6-1-3119-11-5 (81337)		EA	1	*	*	*	*	57	19
P--0-	5307-478-5694	STUD, CLAMP BAR 6-1-3122-11-34 (81337)		EA	4	*	*	*	1	57	20
P--0-		SCREW, CAP HEX HEAD, STL, CAD-PLD, 1/2-13 UNC-3A, 1-1/2 IN LG MS16997-143 (96906)		EA	8	*	*	*	*	57	21
P--0-		WASHER, LOCK STL, CAD-PLD, NO. 1/2 MED MS35338-29 (96906)		EA	8	REF	REF	REF	REF	57	22
P--0-	5310-689-3162	WASHER, BEVEL 1/2 IN X 1-1/4 IN SQ, MALLABLE IRON 6-1-3007-11-42 (81337)		EA	8	*	*	*	*	57	23
P--0-	3610-478-5702	BAR, TAIL EDGE 6-1-3120-11-25 (81337)		EA	1	*	*	*	*	57	24
P--0-	3610-478-5701	BAR, GRIPPER EDGE 6-1-3120-11-26 (81337)		EA	1	*	*	*	*	57	25
P--0-		SCREW, CAP HEX HEAD, STL, CAD-PLD, 3/8-16 UNC-2A, 1 IN LG MS90725-60 (96906)		EA	4	REF	REF	REF	REF	57	26
P--0-	3610-478-5703	GUIDE PLATE BOARD ASSEMBLY 6-1-3121-11-13 (81337)		EA	1	*	*	*	1	57	27

(1) SMR CODE	(2) FEDERAL STOCK NUMBER	(3) DESCRIPTION USABLE ON CODE REF. NUMBER & MFR CODE	(4) UNIT OF MEAS	(5) QTY INC IN UNIT	(6) 30 DAY DS MAINT ALLOWANCE			(7) 30 DAY GS MAINT ALLOWANCE			(8) 1-YR ALW PER 100 EQUIP CNTGY	(9) DEPOT MAINT ALW PER 100 EQUIP	(10) ILLUS- TRATION	
					(a)	(b)	(c)	(a)	(b)	(c)			(a)	(b)
					1-20	21-50	51-100	1-20	21-50	51-100			FIG. NO.	ITEM NO.
X2-0-		SECTION V - REPAIR PARTS FOR DIRECT SUPPORT, GENERAL SUPPORT AND DEPOT MAINTENANCE												
X2-0-		GROUP 01 - GUARDS GUARD ASSEMBLY, REAR SIDE 6-1-4114-47 (81337)	EA	1									1	1
X2-0-		MAIN DRIVE & V BELT GUARD ASSEMBLY 6-1-4131-47-102 (81337)	EA	1									1	2
P--0-	7305-984-6210	SCREW, MACHINE PNH, CROSS RECESSED, STL, CAD-PLD 10-24 UNC-2A, 1/2 IN LG MS35206-263 (96906)	EA	10	*	*	1	*	*	1	10	*	1	3
P--0-	5310-934-9758	NUT, PLAIN, HEXAGON STL, CAD-PLD, 10-24 UNC-2B MS35649-202 (96906)	EA	10	*	*	1	*	*	1	10	*	1	4
P--0-	5310-809-8546	WASHER, FLAT CRES, NO. 10 MS37183-8 (96906)	EA	10	*	*	1	*	*	1	10	*	1	5
P--0-	5310-761-6882	NUT, PLAIN, HEXAGON STL, CAD-PLD, 1/4-20 UNC-2B MS51967-2 (96906)	EA	2	*	*	*	*	*	*	5	*	1	6
P--0-	5310-582-5965	WASHER, LOCK SPLIT, HELICAL, HEAVY DUTY CAD-PLD, 1/4 MS35338-44 (96906)	EA	2	*	*	1	*	*	1	10	*	1	7
X2-0-		GUARD ASSEMBLY, MAIN DRIVE BASE 6-1-4132-47-103 (81337)	EA	1									1	8
P--0-	5305-445-3798	SCREW, MACHINE HEX HD, STL, 3/8-16 UNC-2A X 3/4 IN LG 6-1-4139-48-124 (81337)	EA	2	*	*	*	*	*	*	5	*	1	9
F--0-	5310-637-9541	WASHER, LOCK SPLIT, HELICAL, HEAVY DUTY, CAD-PLD, 3/8 MS35338-46 (96906)	EA	2	*	*	1	*	*	1	10	*	1	10
X2-0-		BRACKET, ANGLE 6-1-4132-47-106 (81337)	EA	1									1	11
P--0-	5305-984-6210	SCREW, MACHINE PNH, CROSS RECESSED, ST., CAD-PLD 10-24 UNC-2A, 1/2 IN LG MS35206-263 (96906)	EA	4	REF	REF	REF	REF	REF	REF	REF	REF	1	12
P--0-	5310-934-9758	NUT, PLAIN, HEXAGON STL, CAD-PLD, 10-24 UNC-2B MS35649-202 (96906)	EA	4	REF	REF	REF	REF	REF	REF	REF	REF	1	13
P--0-	5310-809-8546	WASHER, FLAT CRES, NO. 10 MS27183-8 (96906)	EA	4	REF	REF	REF	REF	REF	REF	REF	REF	1	14
X2-0-		GUARD ASSEMBLY, UPPER RIGHT HAND 6-1-4132-47-107 (81337)	EA	1									1	15
P--0-	5305-984-6210	SCREW, MACHINE PNH, CROSS RECESSED, STL, CAD-PLD 10-24 UNC-2A, 1/2 IN LG MS35206-263 (96906)	EA	4	REF	REF	REF	REF	REF	REF	REF	REF	1	16
P--0-	5310-934-9758	NUT, PLAIN, HEXAGON STL, CAD-PLD, 10-24 UNC-2B MS35649-202 (96906)	EA	4	REF	REF	REF	REF	REF	REF	REF	REF	1	17
P--0-	5310-809-8546	WASHER, FLAT CRES, NO. 10 MS27183-8 (96906)	EA	4	REF	REF	REF	REF	REF	REF	REF	REF	1	18
X2-0-		BRACKET, GUARD UPPER RIGHT HAND 6-1-4132-47-110	EA	1									1	19

(1) SMR CODE	(2) FEDERAL STOCK NUMBER	(3) DESCRIPTION USABLE ON CODE REF. NUMBER & MFR CODE	(4) UNIT OF MEAS	(5) QTY INC IN UNIT	(6) 30 DAY DS MAINT ALLOWANCE			(7) 30 DAY GS MAINT ALLOWANCE			(8) 1-YR ALW PER 100 EQUIP CNTGY	(9) DEPOT MAINT ALW PER 100 EQUIP	(10) ILLUS- TRATION	
					(a)	(b)	(c)	(a)	(b)	(c)			(a)	(b)
					1-20	21-50	51-100	1-20	21-50	51-100			FIG. NO.	ITEM NO.
P--0-	5305-984-6210	SCREW, MACHINE PNH, CROSS RECESSED, ST., CAD-PLD 10-24 UNC-2A, 1/2 IN LG MS35206-263 (96906)	EA	2	REF	REF	REF	REF	REF	REF	REF	REF	1	20
P--0-	5310-934-9758	NUT, PLAIN, HEXAGON STL, CAD-PLD, 10-24 UNC-2B NS35649-202 (96906)	EA	2	REF	REF	REF	REF	REF	REF	REF	REF	1	21
P--0-	5310-809-8546	WASHER, FLAT CRES, NO. 10 MS27183-8 (96906)	EA	2	REF	REF	REF	REF	REF	REF	REF	REF	1	22
X2-0-		BRACKET, GUARD, UPPER LEFT HAND 6-1-4132-47-114 (81337)	EA	1									1	23
P--0-	5305-984-6206	SCREW, MACHINE PNH, CROSS RECESSED, STL, CAD-PLD 10-24 UNC-2A, 1/4 IN LG MS35206-259 C96906)	EA	3	*	*	*	*	*	*	5	*	1	24
P--0-	5310-809-8546	WASHER, FLAT CRES, NO. 10 MS2718303 (96906)	EA	3	REF	REF	REF	REF	REF	REF	REF	REF	1	25
P--0-	5305-879-7941	SCREW, TAPPING THREAD FORMING, TYPE BP, PNH NO. 10 x 1/2 TN LG 6-1-4129-47-151 (81337)	EA	2	*	*	*	*	*	*	5	*	1	26
X2-0-		GUARD ASSEMBLY, UPPER LEFT HAND 6-1-4132-47-111 (81337)	EA	1									1	27
X2-0-		EXTENSION ASSEMBLY, UPPER LEFT HAND GUARD 6-1-4132-47-115 (81337)	EA	1									1	28
X2-0-		VARIABLE CONTROL GUARD ASSEMBLY 6-1-4129-47-145 (81337)	EA	1									1	29
P--0-	5305-207-0896	SCREW, MACHINE HEX HD, STL, CAD-PLD, 10-24 UNC-2B, 1/2 IN LG 6-1-4129-47-149 (81337)	EA	4	*	*	*	*	*	*	5	*	1	30
P--0-	5310-934-9758	NUT, PLAIN, HEXAGON STL, CAD-PLD, 10-24 UNC-2B MS35649-202 (96906)	EA	4	REF	REF	REF	REF	REF	REF	REF	REF	1	31
P--0-	5310-045-3296	WASHER, LOCK SPLIT, HELICAL MEDIUM, STL, CAD-PLD, NO. 10 MS35338-43 (96906)	EA	4	*	*	1	*	*	1	10	*	1	32
P--0-	5310-809-8546	WASHER, FLAT MEDIUM, STL, NO. 10 MS27183-8 (96906)	EA	4									1	33
X2-0-		BRACKET, ANGLE 6-1-4129-47-148 (81337)	EA	1									1	34
P--0-	5305-984-6208	SCREW, MACHINE PNH, STL, CAD-PLD, 10-24 UNC-2A 3/8 IN LG MS35206-261 (96906)	EA	2	*	*	1	*	*	1	10	*	1	35
P--0-	5310-045-3296	WASHER, LOCK SPLIT, HELICAL MEDIUM, STL, CAD-PLD, NO. 10 MS35338-43 (96906)	EA	2	REF	REF	REF	REF	REF	REF	REF	REF	1	36
P--0-	5305-897-7941	SCREW, TAPPING THREAD FORMING, TYPE BP, PNH, NO. 10 X 1/2 IN LG 6-1-4129-47-151 (81337)	EA	2	REF	REF	REF	REF	REF	REF	REF	REF	1	37
X2-0-		GUARD, LOWER 6-1-4129-47-146 (81337)	EA	1									1	38

(1) SMR CODE	(2) FEDERAL STOCK NUMBER	(3) DESCRIPTION USABLE ON CODE REF. NUMBER & MFR CODE	(4) UNIT OF MEAS	(5) QTY INC IN UNIT	(6) 30 DAY DS MAINT ALLOWANCE			(7) 30 DAY GS MAINT ALLOWANCE			(8) 1-YR ALW PER 100 EQUIP CNTGY	(9) DEPOT MAINT ALW PER 100 EQUIP	(10) ILLUS- TRATION	
					(a)	(b)	(c)	(a)	(b)	(c)			(a)	(b)
					1-20	21-50	51-100	1-20	21-50	51-100			FIG. NO.	ITEM NO.
X2-0-		GUARD, UPPER 6-1-4129-47-147 (81337)	EA	1									1	39
X2-0-		FEEDER GEAR GUARD ASSEMBLY 6-1-4128-47-134 (81337)	EA,	1									1	40
P--0-	4730-152-1342	PLUG, SQUARE, SOLID 1/4 IN. NPT 6-1-4117-47-8 (81337)	EA	1	*	*	*	*	*	*	5	*	1	41
P—O	5305-984-6210	SCREW, MACHINE PNH, CROSS RECESSED, STL, CAD-PLD 10-24 UNC-2A, 1/2 IN LG MS35206-263 (96906)	EA	2	REF	REF	REF	REF	REF	REF	REF	REF	1	42
P--0-	5310-721-7809	WASHER, LOCK SPLIT, HELICAL HEAVY DUTY CAD-PLD, NO. 10 MS35340-43 (96906)	EA	2	*	*	1	*	*	1	10	*	1	43
P--0-	5305-879-7941	SCREW, TAPPING THREAD FORMING, TYPL BP, PNH, 10-12, 1/2 IN LG 6-1-4138-48-99 (81337)	EA	4	*	*	*	*	*	*	5	*	1	44
X2-0-		HOUSING, TRAY 6-1-4128-47-138 (81337)	EA	1									1	45
P--0-	5305-068-0502	SCREW, CAP, HEX HD, MEDIUM STL, CAD-PLD, 1/4-20, UNC-2A, 3/4 IN LG MS90725-6 (96906)	EA	2	*	*	*	*	*	*	5	*	1	46
X2-0-		HOUSING 6-1-4128-47-135	EA	1									1	47
X2-0-		OFFSET UNIT GUARD ASSEMBLY, REAR 6-1-4116-47-1 (81337)	EA	3									1	48
P--0-	5305-984-6210	SCREW, MACHINE PNH, CROSS RECESSED, STL, CAD-PLD 10-24 UNC-2A, 1/2 IN LG MS35206-263 (96906)	EA	9	REF	REF	REF	REF	REF	REF	REF	REF	2	1
P--0-	5310-045-3296	WASHER, LOCK SPLIT, HELICAL, MEDIUM, STL, CAD-PLD, NO. 10 MS35338-43 (96906)	EA	9	REF	REF	REF	REF	REF	REF	REF	REF	2	2
P--0-	5305-445-3795	SCREW, TAPPING THREAD FORMING, TYPE BP PNH, NO. 10, 3/16 IN LG 6-1-4137-48-55 (81337)	EA	6	*	*	1	*	*	*	10	*	2	3
P—O	5310-809-8546	WASHER, FLAT CRES, NO. 10 MS27183-8 (96906)	EA	6	REF	REF	REF	REF	REF	REF	REF	REF	2	4
X2-0-		TRAY ASSEMBLY, L.H. 6-1-4118-47-15 (81337)	EA	1									2	5
P--0-	5305-984-6210	SCREW, MACHINE PNH, CROSS RECESSED, STL, CAD-PLD 10-24 UNC-2A, 1/2 IN LG MS35206-263 (96906)	EA	21	REF	REF	REF	REF	REF	REF	REF	REF	2	6
X2-0-		DOOR ASSEMBLY 6-1-4120-47-35 (81337)	EA	3									2	7
X2-0-		FILLER STRIP 6-1-4116-47-51 (81337)	EA	3									2	8
P--0-	5305-445-3799	SCREW, TAPPING THREAD FORMING, TYPE BP PNH, NO. 10, 3/16 IN LG 6-1-4137-48-55 (81337)	EA	24	REF	REF	REF	REF	REF	REF	REF	REF	2	9

(1) SMR CODE	(2) FEDERAL STOCK NUMBER	(3) DESCRIPTION USABLE ON CODE REF. NUMBER & MFR CODE	(4) UNIT OF MEAS	(5) QTY INC IN UNIT	(6) 30 DAY DS MAINT ALLOWANCE			(7) 30 DAY GS MAINT ALLOWANCE			(8) 1-YR ALW PER 100 EQUIP CNTGY	(9) DEPOT MAINT ALW PER 100 EQUIP	(10) ILLUS- TRATION	
					(a)	(b)	(c)	(a)	(b)	(c)			(a)	(b)
					1-20	21-50	51-100	1-20	21-50	51-100			FIG. NO.	ITEM NO.
P--0-	5310-809-8546	WASHER, FLAT CRES, NO. 10 MS27183-8 (96906)	EA	24	REF	REF	REF	REF	REF	REF	REF	REF	2	10
X2-0-		FRONT PIECE 6-1-4121-47-45 (81337)	EA	2									2	11
P--0-	5305-445-3799	SCREW, TAPPING THREAD FORMING, TYPE BP PNH, NO. 10, 3/16 IN LG 6-1-4137-48-55 (81337)	EA	8	REF	REF	REF	REF	REF	REF	REF	REF	2	12
P--0-	5310-809-8546	WASHER, FLAT CRES, NO. 10 MS27183-8 (96906)	EA	8	REF	REF	REF	REF	REF	REF	REF	REF	2	13
P--0-	5305-984-6210	SCREW, MACHINE PNH, CROSS RECESSED, STL, CAD-PLD 10-24 UNC-2A, 1/2 IN LG MS35206-263 (96906)	EA	4	REF	REF	REF	REF	REF	REF	REF	REF	2	14
X2-0-		TOP PIECE 6-1-4121-47-47 (81337)	EA	2									2	15
X2-0-		REAR PIECE 6-1-4121-48-46 (81337)	EA	2									2	16
P--0-	5305-445-3799	SCREW, TAPPING THREAD FORMING, TYPE BP PNH, NO. 10, 3/16 IN LG 6-1-4137-48-55 (81337)	EA	7	REF	REF	REF	REF	REF	REF	REF	REF	2	17
P--0-	5310-809-8546	WASHER, FLAT CRES, NO. 10 MS27183-8 (96906)	EA	7	REF	REF	REF	REF	REF	REF	REF	REF	2	18
X2-0-		GUARD ASSEMBLY, SIDE 6-1-4119-47-21 (81337)	EA	1									2	19
P--0-	5305-445-3799	SCREW, TAPPING THREAD FORMING, TYPE BP PNH, NO. 10, 3/16 IN LG 6-1-4137-48-55 (81337)	EA	6	REF	REF	REF	REF	REF	REF	REF	REF	2	20
P--0-	5310-809-8546	WASHER, FLAT CRES, NO. 10 MS27183-8 (96906)	EA	6	REF	REF	REF	REF	REF	REF	REF	REF	2	21
X2-0-		GUARD ASSEMBLY, SIDE 6-1-4119-47-24 (81337)	EA	2									2	22
P--0-	5305-445-3806	SCREW, CAP HEX HD, MEDIUM, STL, CAD-PLD 1/4-20 UNC-2A, 1/2 IN LG 6-1-4137-48-53 (81337)	EA	6	*	*	1	*	*	1	10	*	2	23
P--0-	5310-550-1130	WASHER, LOCK FLAT, INTERNAL TOOTH, STL, CAD-PLD 1/4 MS35333-40 (96906)	EA	6	*	*	1	*	*	1	10	*	2	24
P--0-	5305-984-6210	SCREW, MACHINE PNH, CROSS RECESSED, STL, CAD-PLD 10-24 UNC-2A, 1/2 IN LG MS35206-263 (96906)	EA	6	REF	REF	REF	REF	REF	REF	REF	REF	2	25
X2-0-		BRACKET, MOUNTING, LOWER 6-1-4121-47-48 (81337)	EA	3									2	26
P—O	5305-445-3806	SCREW, CAP HEX HD, MEDIUM, STL, CAD-PLD 1/4-20 UNC-2A, 1/2 IN LG 6-1-4137-48-53 (81337)	EA	9	REF	REF	REF	REF	REF	REF	REF	REF	2	27
P--0-	5310- 550-1130	WASHER, LOCK FLAT, INTERNAL TOOTH, STL, CAD-PLD 1/4 MS35333-40 (96906)	EA	9	REF	REF	REF	REF	REF	REF	REF	REF	2	28
X2-0-		BRACKET, MOUNTING, CENTER 6-1-4121-47-49 (81337)	EA	3									2	29

(1) SMR CODE	(2) FEDERAL STOCK NUMBER	(3) DESCRIPTION USABLE ON CODE REF. NUMBER & MFR CODE	(4) UNIT OF MEAS	(5) QTY INC IN UNIT	(6) 30 DAY DS MAINT ALLOWANCE			(7) 30 DAY GS MAINT ALLOWANCE			(8) 1-YR ALW PER 100 EQUIP CNTGY	(9) DEPOT MAINT ALW PER 100 EQUIP	(10) ILLUS- TRATION	
					(a)	(b)	(c)	(a)	(b)	(c)			(a)	(b)
					1-20	21-50	51-100	1-20	21-50	51-100			FIG. NO.	ITEM NO.
P--0	5305-445-3806	SCREW, CAP HEX HD, MEDIUM, STL, CAD-PLD 1/4-20 UNC-2A, 1/2 IN LG 6-1-4137-48-53 (81337)	EA	9	REF	REF	REF	REF	REF	REF	REF	REF	2	30
P--0	5310-550-1130	WASHER, LOCK FLAT, INTERNAL TOOTH,STL, CAD-PLD 1/4 MS35333-40 (96906)	EA	9	REF	REF	REF	REF	REF	REF	REF	REF	2	31
X2-0		BRACKET, MOUNTING UPPER 6-1-4121-47-50 (81337)	EA	3									2	32
X2-0		GUARD ASSEMBLY, TOP 6-1-4119-47-29 (81337)	EA	3									2	33
P--0	5310-445-7056	NUT, PLAIN, WING STL, CAD-PLD, 3/8-16 UNC-2B 6-1-4137-48-52 (81337)	EA	2	*	*	*	*	*	*	5	*	2	34
P--0	5310-446-8102	WASHER, FLAT STD, CAD-PLD, 1-3/4 IN OD 13/32 IN ID X 1/8 IN THK 6-1-4137-48-57 (81337)	EA	2	*	*	1	*	*	1	10	*	2	35
X2-0		HOLDER ASSEMBLY, SPROCKET 6-1-4121-47-42 (81337)	EA	1									2	36
X2-0		TRAY ASSEMBLY, RIGHT HAND 6-1-4117-48-2 (81337)	EA	1									2	37
X2-0		TRAY ASSEMBLY, INTERMEDIATE 6-1-4118-47-9 (81337)	EA	1									2	38
X2-0		DELIVERY UNIT GUARD ASSEMBLY, REAR 6-1-4138-47-60 (81337)	EA	1									3	1
P--0	5305-984-6210	SCREW, MACHINE PNH, CROSS RECESSED, STL, CAD-PLD 1.0-24 UNC-2A, 1/2 IN LG MS35206-263 (96906)	EA	5	REF	REF	REF	REF	REF	REF	REF	REF	3	2
X2-0		DOOR ASSEMBLY, VERTICAL 6-1-4123-47-69 (81337)	EA	1									3	3
P--00	5305-984-6210	SCREW, MACHINE PNH, CROSS RECESSED, STL, CAD-PLD 10-24 UNC-2A, 1/2 IN LG MS35206-263 (96906)	EA	4	REF	REF	REF	REF	REF	REF	REF	REF	3	4
X2-0		GUARD ASSEMBLY, GEAR 6-1-4124-47-91 (81337)	EA	1									3	5
P--0	5305-984-6208	SCREW, MACHINE PNH, STL, CAD-PLD, 10-24 UNC-2A 3/8 IN LG MS35206-261 (96906)	EA	5	REF	REF	REF	REF	REF	REF	REF	REF	3	6
P--0	5310-809-8546	WASHER, FLAT MEDIUM, STL, NO. 10 MS27183-8 (96906)	EA	5	REF	REF	REF	REF	REF	REF	REF	REF	3	7
X2-0		POST ASSEMBLY, FRAME 6-1-412547-66 (81337)	EA	1									3	8
P--0	5305-984-6210	SCREW, MACHINE PNH, CROSS RECESSED, STL, CAD-PLD 10-24 UNC-2A, 1/2 IN LG MS35206-263 (96906)	EA	8	REF	REF	REF	REF	REF	REF	REF	REF	3	9
X2-0		DOOR ASSEMBLY, HORIZONTAL 6-1-4123-47-73 (81337)	EA	1									3	10
X2-0		FILLER STRIP 6-1-4123-48-96 (81337)	EA	1									3	11
P--0	5305-984-6210	SCREW, MACHINE PNH, CROSS RECESSED, STL, CAD-PLD 10-24 UNC-2A, 1/2 IN LG MS35206-263 (96906)	EA	2	REF	REF	REF	REF	REF	REF	REF	REF	3	12

(1) SMR CODE	(2) FEDERAL STOCK NUMBER	(3) DESCRIPTION USABLE ON CODE REF. NUMBER & MFR CODE	(4) UNIT OF MEAS	(5) QTY INC IN UNIT	(6) 30 DAY DS MAINT ALLOWANCE			(7) 30 DAY GS MAINT ALLOWANCE			(8) 1-YR ALW PER 100 EQUIP CNTGY	(9) DEPOT MAINT ALW PER 100 EQUIP	(10) ILLUS- TRATION	
					(a)	(b)	(c)	(a)	(b)	(c)			(a)	(b)
					1-20	21-50	51-100	1-20	21-50	51-100			FIG. NO.	ITEM NO.
X2-0-		COVER ASSEMBLY 6-1-4123-47-77 (81337)	EA	1									3	13
X2-0-		FILLER STRIP 6-1-4123-47-97 (81337)	EA	1									3	14
P--0-	5305-984-6210	SCREW, MACHINE PNH, CROSS RECESSED, STL, CAD-PLD 10-24 UNC-2A, 1/2 IN LG MS35206-263 (96906)	EA	2	REF	REF	REF	REF	REF	REF	REF	REF	3	15
X2-0-		PLATE, SPLASH 6-1-4126-47-64 (81337)	EA	1									3	16
P--0-	5305-984-6208	SCREW, MACHINE PNH, STL, CAD-PLD, 10-24 UNC-2A 3/8 IN LG MS35206-261 (96906)	EA	2	REF	REF	REF	REF	REF	REF	REF	REF	3	17
P--0-	5310-045-3296	WASHER, LOCK SPLIT, HELICAL, MEDIUM, STL CAD-PLD, NO. 10 MS35338-43 (96906)	EA	2	REF	REF	REF	REF	REF	REF	REF	REF	3	18
X2-0-		PLATE, SPLASH 6-1-4126-47-95 (81337)	EA	1									3	19
P--0-	5305-984-6208	SCREW, MACHINE PNH, STL, CAD-PLD, 10-24 UNC-2A 3/8 IN LG MS35206-261 (96906)	EA	10	REF	REF	REF	REF	REF	REF	REF	REF	3	20
P--0-	5310-809-8546	WASHER, FLAT MEDIUM, ST., NO. 10 MS27183-8 (96906)	EA	5	REF	REF	REF	REF	REF	REF	REF	REF	3	21
P--0-	5310-045-3296	WASHER, LOCK SPLIT, HELICAL, MEDIUM, STL CAD-PLD, NO. 10 MS35338-43 (96906)	EA	5	REF	REF	REF	REF	REF	REF	REF	REF	3	22
X2-0-		TRAY ASSEMBLY 6-1-4124-47-86 (81337)	EA	1									3	23
X2-0-		FRAME ASSEMBLY 6-1-4124-47-81 (81337)	EA	1									3	24
X2-0-		TRAY ASSEMBLY, OIL AND FRAME 6-1-4125-47-61 (81337)	EA	1									3	25
X2-0-		GUARD ASSEMBLY, OPERATOR SIDE 6-1-4115-47 (81337)	EA									1	4	1
P--0-	5305-269-3209	SCREW, CAP HEX HEAD, MEDIUM, STL, CAD-PLD 3/8-16 UNC-2A, 3/4 IN LG MS90725-58 (96906)	EA	2	*	*	1	*	*	1	10	*	4	2
P--0-	5310-637-9541	WASHER, LOCK SPLIT, HELICAL, MEDIUM, STL, CAD-PLD NO. 3/8 MS35338-46 (96906)	EA	2	*	*	1	*	*	L	10	*	4	3
X2-0-		CRANK LINK GUARD ASSEMBLY 6-1-4130-47-173 (81337)	EA	1									4	4
X2-0-		ELECTRIC WIRE & SWITCH GUARD ASSEMBLY 6-1-4133-47-155 (81337)	EA	1									4	5
P--0-	5305-984-6210	SCREW, MACHINE PNH, CROSS RECESSED, STL, CAD-PLD 10-24 UNC-2A, 1/2 IN LG MS35206-263 (96906)	EA	2	REF	REF	REF	REF	REF	REF	REF	REF	4	6

(1) SMR CODE	(2) FEDERAL STOCK NUMBER	(3) DESCRIPTION USABLE ON CODE REF. NUMBER & MFR CODE	(4) UNIT OF MEAS	(5) QTY INC IN UNIT	(6) 30 DAY DS MAINT ALLOWANCE			(7) 30 DAY GS MAINT ALLOWANCE			(8) 1-YR ALW PER 100 EQUIP CNTGY	(9) DEPOT MAINT ALW PER 100 EQUIP	(10) ILLUS- TRATION	
					(a)	(b)	(c)	(a)	(b)	(c)			(a)	(b)
					1-20	21-50	51-100	1-20	21-50	51-100			FIG. NO.	ITEM NO.
P--0-	5310-045-3296	WASHER, LOCK SPLIT, HELICAL, MEDIUM, STL CAD-PLD, NO. 10 MS35338-43 (96906)	EA	2	REF	REF	REF	REF	REF	REF	REF	REF	4	7
P--0-	5305-879-7942	SCREW, TAPPING THREAD FORMING, TYPE BP, PNH 10-12, 1/2 IN LG 6-1-4138-48-99 (81337)	EA	4	REF	REF	REF	REF	REF	REF	REF	REF	4	8
X2-0-		GUARD ASSEMBLY, LEFT HAND 6-1-4133-47-156 (81337)	EA	1									4	9
X2-0-		GUARD ASSEMBLY, RIGHT HAND 6-1-4133-47-165 (81337)	EA	1									4	10
P--0-	5305-984-6210	SCREW, MACHINE PNH, CROSS-RECESSED, STL, CAD-PLD 10-24 UNC-2A, 1/2 IN LG MS35206-263 (96906)	EA	3	REF	REF	REF	REF	REF	REF	REF	REF	4	11
P--0-	5310-045-3296	WASHER, LOCK SPLIT, HELICAL, MEDIUM, STL, CAD-PLD NO 10 MS35338-43 (96906)	EA	3	REF	REF	REF	REF	REF	REF	REF	REF	4	12
P--0-	5305-879-7941	SCREW, TAPPING THREAD FORMING, TYPE BP, PNH, 10-12, 1/2 IN LG 6-1-4-,38-48-99 (81337)	EA	2	REF	REF	REF	REF	REF	REF	REF	REF	4	13
X2-0-		GUARD, LOWER CENTER 6-1-4133-47-169 (81337)	EA	1									4	14
P--0-	5305-225-8497	SCREW, CAP HEX HD, 5/16-18 UNC-2A 3/4 IN LG MS90725-32 (96906)	EA	3	*	*	1	*	*	1	10	*	4	15
P--0-	5310-407-9566	WASHER, LOCK SPLIT, HELICAL, MEDIUM, STL CAD-PLD, NO. 5/16 MS35338-45 (96906)	EA	3	*	*	*	*	*	*	5	8	4	16
X2-0-		GUARD ASSEMBLY, CENTER 6-1-4133-47-160 (81337)	EA	1									4	17
X2-H-		GROUP 02 - OIL LINES OIL LINE ASSEMBLY, DRIVE AND TENDING SIDES 6-1-4143-50 (81337)	EA										1	5
P--0-	5305-984-6210	SCREW, MACHINE PNH, CROSS RECESSED, STL, CAD-PLD 10-32 UNF-2A, 1/2 IN LG MS35207-263 (96906)	EA	V	*	*	1	*	*	1	10	10	5	1
P--0-	3610-496-3438	CLIP, TUBING A2435 (70925)	EA	V	*	1	2	*	1	2	20	20	5	2
M--0-		OIL LINE, RESERVOIR TO 4-WAY MANIFOLD 6-1-4143-50-19 (81337) Manufactured from Tube, Copper	EA	1									5	3
P--0-	4730-359-9013	BUSHING, COMPRESSION B1371 (70925)	EA	2	5	11	22	5	11	22	261	261	5	4
P--0-	4730-142-1482	SLEEVE, COMPRESSION B1061 (70925)	EA	2	15	32	63	15	32	63	750	750	5	5
M--0-		OIL LINE, 4-WAY MANIFOLD TO SLOW DOWN SHEETER ALIGNMENT ASSEMBLY INTERMEDIATE GEAR STUD 6-1-4094-15-74 6-1-4143-50-19 (81337) Manufactured from Tube, Copper 5C55 (70925) FSN 4710-572-4544	EA	1									5	6

(1) SMR CODE	(2) FEDERAL STOCK NUMBER	(3) DESCRIPTION USABLE ON CODE REF. NUMBER & MFR CODE	(4) UNIT OF MEAS	(5) QTY INC IN UNIT	(6) 30 DAY DS MAINT ALLOWANCE			(7) 30 DAY GS MAINT ALLOWANCE			(8) 1-YR ALW PER 100 EQUIP CNTGY	(9) DEPOT MAINT ALW PER 100 EQUIP	(10) ILLUS- TRATION	
					(a)	(b)	(c)	(a)	(b)	(c)			(a)	(b)
					1-20	21-50	51-100	1-20	21-50	51-100			FIG. NO.	ITEM NO.
P--0-	4730-359-9013	BUSHING, COMPRESSION B1371 (70925)	EA	2	REF	REF	REF	REF	REF	REF	REF	REF	5	7
P--0-	4730-142-1482	SLEEVE, COMPRESSION B1061 (70925)	EA	2	REF	REF	REF	REF	REF	REF	REF	REF	5	8
M--0-		OIL LINE, 4-WAY MANIFOLD TO OFFSET UNIT NO. 3 4-WAY MANIFOLD 6-1-4143-50-19 (81337) Manufactured from Tube, Copper 5C55 (70925) FSN 4710-572-4544	EA	1									5	9
P--0-	4730-359-9013	BUSHING, COMPRESSION B1371 (70925)	EA	1	REF	REF	REF	REF	REF	REF	REF	REF	5	10
P--0-	4730-142-1482	SLEEVE, COMPRESSION B1061 (70925)	EA	2	REF	REF	REF	REF	REF	REF	REF	REF	5	11
M--0-		OIL LINE, 4-WAY MANIFOLD TO 3-WAY MANIFOLD 6-1-4143-50-19 (81337) Manufactured from Tube, Coper 5C55 (70925) FSN 4710-572-4544	EA	1									5	12
P--0-	4730-359-9013	BUSHING, COMPRESSION B1371 (70925)	EA	2	REF	REF	REF	REF	REF	REF	REF	REF	5	13
P--0-	4730-142-1482	SLEEVE, COMPRESSION B1061 (70925)	EA	2	REF	REF	REF	REF	REF	REF	REF	REF	5	14
M--0-		OIL LINE, 3-WAY MANIFOLD TO OFFSET UNIT NO. 2 4-WAY MANIFOLD 6-1-4143-50-19 (81337) Manufactured from Tube, Copper 5C55 (70925) FSN 4710-572-4544	EA	1									5	15
P--0-	4730-359-9013	BUSHING, COMPRESSION B1371 (70925)	EA	2	REF	REF	REF	REF	REF	REF	REF	REF	5	16
P--0-	4730-142-1482	SLEEVE, COMPRESSION B1061 (70925)	EA	2	REF	REF	REF	REF	REF	REF	REF	REF	5	17
M--0-		OIL LINE, 3-WAY MANIFOLD TO 4-WAY MANIFOLD 6-1-4143-50-19 (81337) Manufactured From Tube, Copper 5C55 (70925) FSN 4710-572-4544	EA	1									5	18
P--0-	4730-359-9013	BUSHING, COMPRESSION B1371 (70925)	EA	2	REF	REF	REF	REF	REF	REF	REF	REF	5	19
P--0-	4730-142-1482	SLEEVE, COMPRESSION B1061 (70925)	EA	2	REF	REF	REF	REF	REF	REF	REF	REF	5	20
P--0-	3610-496-3433	MANIFOLD, 3-WAY B3065 (70925)	EA	1	*	1	2	*	1	2	18	18	5	21
P--0-	5305-225-3839	SCREW, CAP HEX HD, STL, CAD-PLD, 1/4-20 UNC 2A, 1 IN LG	EA	2	*	*	*	*	*	*	5	*	5	22
P--0-	3610-427-5861	MANIFOLD, 4-WAY SINGLE B3262 (70925)	EA	1	1	2	*	1	2	*	18	18	5	23
M--0-		OIL LINE, 3-WAY MANIFOLD TO OFFSET UNIT NO. 1 4-WAY MANIFOLD 6-1-4143-50-19 (81337) Manufactured From Tube, Copper 5C55 (70925) FSN 4710-572-4544	EA	1									5	24
P--0-	4730-359-9013	BUSHING, COMPRESSION B1371 (70925)	EA	2	REF	REF	REF	REF	REF	REF	REF	REF	5	25
P--0-	4730-142-1482	SLEEVE, COMPRESSION B1061 (70925)	EA	2	REF	REF	REF	REF	REF	REF	REF	REF	5	26

(1) SMR CODE	(2) FEDERAL STOCK NUMBER	(3) DESCRIPTION USABLE ON CODE REF. NUMBER & MFR CODE	(4) UNIT OF MEAS	(5) QTY INC IN UNIT	(6) 30 DAY DS MAINT ALLOWANCE			(7) 30 DAY GS MAINT ALLOWANCE			(8) 1-YR ALW PER 100 EQUIP CNTGY	(9) DEPOT MAINT ALW PER 100 EQUIP	(10) ILLUS- TRATION		
					(a)	(b)	(c)	(a)	(b)	(c)			(a)	(b)	
					1-20	21-50	51-100	1-20	21-50	51-100			FIG. NO.	ITEM NO.	
M--0-		OIL LINE, 4-WAY MANIFOLD TO DRIVE SIDE UNIT BASE 6-1-4143-50-19 (81337) Manufactured From Tube, Copper 5C55 (70925) FSN 4710-572-4544	EA									1	5	27	
P--0-	4730-359-9013	BUSHING, COMPRESSION B1371 (70925)	EA	1	REF	REF	REF	REF	REF	REF	REF	REF	REF	5	28
P--0-	4730-142-1482	SLEEVE, COMPRESSION B1061 (70925)	EA	1	REF	REF	REF	REF	REF	REF	REF	REF	REF	5	29
M--0-		OIL LINE, 4-WAY MANIFOLD TO 3-WAY MANIFOLD 6-1-4143-50-19 (81337) Manufactured From Tube, Copper 5C55 (70925) FSN 4710-572-4544	EA									1	5	30	
P--0-	4730-359-9013	BUSHING, COMPRESSION B1371 (70925)	EA	2	REF	REF	REF	REF	REF	REF	REF	REF	REF	5	31
P--0-	4730-142-1482	SLEEVE, COMPRESSION B1061 (70925)	EA	2	REF	REF	REF	REF	REF	REF	REF	REF	REF	5	32
P--0-	5305-225-3839	SCREW, CAP HEX HD, STL, CAD-PLD, 1/4-20 UNC 2A, 1 IN LG MS90725-8 (96906)	EA	2	REF	REF	REF	REF	REF	REF	REF	REF	REF	5	33
P--0-	3610-427-5861	MANIFOLD, 4-WAY SINGLE B3262 (70925)	EA	1	REF	REF	REF	REF	REF	REF	REF	REF	REF	5	34
P--0-	4720-959-8046	HOSE ASSEMBLY, TYPE SS, 7 IN LG B4517 (70925)	EA	1	1	3	5	1	3	5	60	60	5	35	
P--0-	4730-496-3436	NUT, COMPRESSION B1095 (70925)	EA	1	2	4	8	2	4	8	95	95	5	36	
P--0-	4730-142-1482	SLEEVE, COMPRESSION B1061 (70925)	EA	1	REF	REF	REF	REF	REF	REF	REF	REF	REF	5	37
P--0-	4730-359-9013	BUSHING, COMPRESSION B1371 (70925)	EA	1	REF	REF	REF	REF	REF	REF	REF	REF	REF	5	38
P--0-	4730-142-1482	SLEEVE, COMPRESSION B1061 (70925)	EA	1	REF	REF	REF	REF	REF	REF	REF	REF	REF	5	39
P--0-	4730-784-0646	ADAPTER, ELBOW A3080 (70925)	EA	1	*	1	1	*	1	1	15	15	5	40	
P--0-	4730-324-2491	METERING UNIT B2495 (70925)	EA	1	2	4	7	2	4	7	85	85	5	41	
P--0-	4720-959-8046	HOSE ASSEMBLY, TYPE SS, 7 IN LG B4517 (70925)	EA	1	REF	REF	REF	REF	REF	REF	REF	REF	REF	5	42
P--0-	4730-496-3436	NUT, COMPRESSION B1095 (70925)	EA	1	REF	REF	REF	REF	REF	REF	REF	REF	REF	5	43
P--0-	4730-142-1482	SLEEVE, COMPRESSION B1061 (70925)	EA	1	REF	REF	REF	REF	REF	REF	REF	REF	REF	5	44
P--0-	4730-359-9013	BUSHING, COMPRESSION B1371 (70925)	EA	1	REF	REF	REF	REF	REF	REF	REF	REF	REF	5	45
P--0-	4730-142-1482	SLEEVE, COMPRESSION B1061 (70925)	EA	1	REF	REF	REF	REF	REF	REF	REF	REF	REF	5	46
P--0-	4730-359-8997	ADAPTER, STRAIGHT A2835 (70925)	EA	1	*	1	1	*	1	1	12	12	5	47	
P--0-	4730-324-2491	METERING UNIT B2495 (70925)	EA	1	REF	REF	REF	REF	REF	REF	REF	REF	REF	5	48
P--0-	5305-225-3839	SCREW, CAP HEX HD, ST., CAD-PLD, 1/4-20 UNC 2A, 1 IN LG MS90725-8 (96906)	EA	1	REF	REF	REF	REF	REF	REF	REF	REF	REF	5	49

(1) SMR CODE	(2) FEDERAL STOCK NUMBER	(3) DESCRIPTION USABLE ON CODE REF. NUMBER & MFR CODE	(4) UNIT OF MEAS	(5) QTY INC IN UNIT	(6) 30 DAY DS MAINT ALLOWANCE			(7) 30 DAY GS MAINT ALLOWANCE			(8) 1-YR ALW PER 100 EQUIP CNTGY	(9) DEPOT MAINT ALW PER 100 EQUIP	(10) ILLUS- TRATION	
					(a)	(b)	(c)	(a)	(b)	(c)			(a)	(b)
					1-20	21-50	51-100	1-20	21-50	51-100			FIG. NO.	ITEM NO.
P--0-	3610-496-3433	MANIFOLD, 3-WAY B3065 (70925)	EA	1	REF	REF	REF	REF	REF	REF	REF	REF	5	50
M--0-		OIL LINE, 4-WAY MANIFOLD TO OFFSET UNIT NO. 1 6-WAY MANIFOLD 6-1-4143-50-19 (81337) Manufactured From Tube, Copper 5C55 (70925) FSN 4710-572-4544	EA	1									5	51
P--0-	4730-359-9013	BUSHING, COMPRESSION B1371 (70925)	EA	2	REF	REF	REF	REF	REF	REF	REF	REF	5	52
P--0-	4730-142-1482	SLEEVE, COMPRESSION B1061 (70925)	EA	2	REF	REF	REF	REF	REF	REF	REF	REF	5	53
M--0-		OIL LINE, 4-WAY MANIFOLD TO OFFSET UNIT NO. 2 6-WAY MANIFOLD 6-1-4143-50-19 (81337) Manufactured From Tube, Copper 5C55 (70925) FSN 4710-572-4544	EA	1									5	54
P--0-	4730-359-9013	BUSHING, COMPRESSION B1371 (70925)	EA	2	REF	REF	REF	REF	REF	REF	REF	REF	5	55
P--0-	4730-142-1482	SLEEVE, COMPRESSION B1061 (70925)	EA	2	REF	REF	REF	REF	REF	REF	REF	REF	5	56
M--0-		OIL LINE, 4-WAY MANIFOLD TO 4-WAY MANIFOLD 6-1-4143-50-19 (81337) Manufactured From Tube, Copper 5C55 (70925) FSN 4710-572-4544	EA	1									5	57
P--0-	4730-359-9013	BUSHING COMPRESSION B1371 (70925)	EA	2	REF	REF	REF	REF	REF	REF	REF	REF	5	58
P--0-	4730-142-1482	SLEEVE, COMPRESSION B1061 (70925)	EA	2	REF	REF	REF	REF	REF	REF	REF	REF	5	59
M--0-		OIL LINE, 4-WAY MANIFOLD TO 5-WAY MANIFOLD 6-1-4143-50-19 (81337) Manufactured From Tube, Copper 5C55 (70925) FSN 4710-572-4544	EA	1									5	60
P--0-	4730-359-9013	BUSHING, COMPRESSION B1371 (70925)	EA	2	REF	REF	REF	REF	REF	REF	REF	REF	5	61
P--0-	4730-142-1482	SLEEVE, COMPRESSION B1061 (70925)	EA	2	REF	REF	REF	REF	REF	REF	REF	REF	5	62
P--0-	5305-225-3839	SCREW, CAP HEX HD, STL, CAD-PLD, 1/4-20 UNC 2A, 1 IN LG MS90725-8 (96906)	EA	2	REF	REF	REF	REF	REF	REF	REF	REF	5	63
P--0-	3610-427-5861	MANIFOLD, 4-WAY SINGLE B3262 (70925)	EA	1	REF	REF	REF	REF	REF	REF	REF	REF	5	64
P--0-	4720-959-8046	HOSE ASSEMBLY, TYPE SS, 7 IN LG B4517 (70925)	EA	1	REF	REF	REF	REF	REF	REF	REF	REF	5	65
P--0-	4730-496-3436	NUT, COMPRESSION B1095 (70925)	EA	1	REF	REF	REF	REF	REF	REF	REF	REF	5	66
P--0-	4730-142-1482	SLEEVE, COMPRESSION B1061 (70925)	EA	1	REF	REF	REF	REF	REF	REF	REF	REF	5	67
P--0-	4730-359-9013	BUSHING, COMPRESSION B1371 (70925)	EA	1	REF	REF	REF	REF	REF	REF	REF	REF	5	68
P--0-	4730-142-1482	SLEEVE, COMPRESSION B1061 (70925)	EA	1	REF	REF	REF	REF	REF	REF	REF	REF	5	69
P--0-	4730-784-0646	ADAPTER, ELBOW A3080 (70925)	EA	1	REF	REF	REF	REF	REF	REF	REF	REF	5	70
P--0-	4730-324-2491	METERING UNIT B2495 (70925)	EA	1	REF	REF	REF	REF	REF	REF	REF	REF	5	71

(1) SMR CODE	(2) FEDERAL STOCK NUMBER	(3) DESCRIPTION USABLE ON CODE REF. NUMBER & MFR CODE	(4) UNIT OF MEAS	(5) QTY INC IN UNIT	(6) 30 DAY DS MAINT ALLOWANCE			(7) 30 DAY GS MAINT ALLOWANCE			(8) 1-YR ALW PER 100 EQUIP CNTGY	(9) DEPOT MAINT ALW PER 100 EQUIP	(10) ILLUS- TRATION	
					(a)	(b)	(c)	(a)	(b)	(c)			(a)	(b)
					1-20	21-50	51-100	1-20	21-50	51-100			FIG. NO.	ITEM NO.
M--0-		OIL LINE, 5-WAY MANIFOLD 6-1-4143-50-19 (81337) Manufactured From Tube, Copper 5C55 (70925) FSN 4710-572-4544	EA	1									5	72
P--0-	4730-359-9013	BUSHING, COMPRESSION B1371 (70925)	EA	1	REF	REF	REF	REF	REF	REF	REF	REF	5	73
P--0-	4730-142-1482	SLEEVE, COMPRESSION B1061 (70925)	EA	1	REF	REF	REF	REF	REF	REF	REF	REF	5	74
P--0-	4720-959-8046	HOSE ASSEMBLY, TYPE SS, 7 IN LG B4517 (70925)	EA	1	REF	REF	REF	REF	REF	REF	REF	REF	5	75
P--0-	4730-496-3436	NUT, COMPRESSION B1095 (70925)	EA	1	REF	REF	REF	REF	REF	REF	REF	REF	5	76
P--0-	4730-142-1482	SLEEVE, COMPRESSION B1061 (70925)	EA	1	REF	REF	REF	REF	REF	REF	REF	REF	5	77
P--0-	4730-142-9013	BUSHING, COMPRESSION B1371 (70925)	EA	1	REF	REF	REF	REF	REF	REF	REF	REF	5	78
P--0-	4730-142-1482	SLEEVE, COMPRESSION B1061 (70925)	EA	1	REF	REF	REF	REF	REF	REF	REF	REF	5	79
P--0-	4730-359-8997	ADAPTER, STRAIGHT A2835 (70925)	EA	1	REF	REF	REF	REF	REF	REF	REF	REF	5	80
P--0-	4730-324-2491	METERING UNIT B2495 (70925)	EA	1	REF	REF	REF	REF	REF	REF	REF	REF	5	81
M--0-		OIL LINE, 5-WAY MANIFOLD 6-1-4143-50-19 (81337) Manufactured From Tube, Copper 5C55 (70925) FSN 4710-572-4544	EA	1									5	82
P--0-	4730-496-3436	NUT, COMPRESSION B1095 (70925)	EA	1	REF	REF	REF	REF	REF	REF	REF	REF	5	83
P--0-	4730-142-1482	SLEEVE, COMPRESSION B1061 (70925)	EA	1	REF	REF	REF	REF	REF	REF	REF	REF	5	84
P--0-	5305-225-3839	SCREW, CAP HEX HD, STL, CAD-PLD, 1/4-20 UNC 2A, 1 IN LG MS90725-8 (96906)	EA	2	REF	REF	REF	REF	REF	REF	REF	REF	5	85
P--0-	3895-994-7948	MANIFOLD, 5-WAY B3263 (70925)	EA	1	*	1	2	i	1	2	21	21	5	86
M--0-		OIL LINE, 4-WAY MANIFOLD 6-1-4143-50-18 (81337) Manufactured From Tube, Copper 3C22 (70925) FSN 4710-451-2784	EA	1									5	87
P--0-	4730-431-6343	NUT, COMPRESSION B3312 (70925)	EA	1	10	21	42	10	21	42	500	500	5	88
P--0-	4730-431-6342	SLEEVE, COMPRESSION B3313 (70925)	EA	1	15	32	63	15	32	63	750	750	5	89
P--0-	4730-431-6340	METERING UNIT B3315 (70925)	EA	1	10	21	42	10	21	42	500	500	5	90
P--0-	4730-003-0986	BUSHING, COMPRESSION B3373 (70925)	EA	1	2	5	10	2	5	10	114	114	5	91
P--0-	4730-431-6342	SLEEVE, COMPRESSION B3313 (70925)	EA	1	REF	REF	REF	REF	REF	REF	REF	REF	5	92
P--0-	4730-431-6341	ADAPTER, ELBOW B3431 (70925)	EA	1	2	3	6	2	3	6	72	72	5	93
M--0-		OIL LINE, 4-WAY MANIFOLD TO OFFSET UNIT NO. 3 6-WAY MANIFOLD 6-1-4143-50-19 (81337) Manufactured From Tube, Copper 5C55 (70925) FSN 4710-572-4544	EA	1									5	94

(1) SMR CODE	(2) FEDERAL STOCK NUMBER	(3) DESCRIPTION USABLE ON CODE REF. NUMBER & MFR CODE	(4) UNIT OF MEAS	(5) QTY INC IN UNIT	(6) 30 DAY DS MAINT ALLOWANCE			(7) 30 DAY GS MAINT ALLOWANCE			(8) 1-YR ALW PER 100 EQUIP CNTGY	(9) DEPOT MAINT ALW PER 100 EQUIP	(10) ILLUS- TRATION	
					(a)	(b)	(c)	(a)	(b)	(c)			(a)	(b)
					1-20	21-50	51-100	1-20	21-50	51-100			FIG. NO.	ITEM NO.
P--0-	4730-359-9013	BUSHING, COMPRESSION B1371 (70925)	EA	2	REF	REF	REF	REF	REF	REF	REF	REF	5	95
P--0-	4730-142-1482	SLEEVE, COMPRESSION B1061 (70925)	EA	2	REF	REF	REF	REF	REF	REF	REF	REF	5	96
M--0-		OIL LINE, 4-WAY MANIFOLD TO DELIVERY UNIT 7-WAY MANIFOLD 6-1-4143-50-19 (81337) Manufactured From Tube, Copper 5C55 (70925) FSN 4710-572-4544	EA	1									5	97
P--0-	4730-359-9013	BUSHING, COMPRESSION B1371 (70925)	EA	2	REF	REF	REF	REF	REF	REF	REF	REF	5	98
P--0-	4730-142-1482	SLEEVE, COMPRESSION B1061 (70925)	EA	2	REF	REF	REF	REF	REF	REF	REF	REF	5	99
P--0-	5303-225-3839	SCREW, CAP HEX HD, STL, CAD-PLD, 1/4-20 UNC-2A 1 IN LG MS70925-8 (96906)	EA	2	REF	REF	REF	REF	REF	REF	REF	REF	5	100
P--0-	3610-427-5861	MANIFOLD, 4-WAY SINGLE B3262 (70925)	EA	1	REF	REF	REF	REF	REF	REF	REF	REF	5	101
X2-H-		OIL LINE ASSEMBLY, OFFSET UNIT DRIVE AND TENDING SIDE 6-1-4145-51 (81337)	EA	2									2	6
P—O	5305-984-6210	SCREW, MACHINE PNH, CROSS RECESSED, STL, CAD-PLD 10-32, UNF-2A, 1/2 IN LG MS35207-263 (96906)	EA	V	REF	REF	REF	REF	REF	REF	REF	REF	6	1
P--0-	3610-496-3438	CLIP, TUBING A2435 (70925)	EA	V	REF	REF	REF	REF	REF	REF	REF	REF	6	2
M--0-		OIL LINE, 4-WAY MANIFOLD TO 6-WAY MANIFOLD 6-1-4145-51-2 (81337) Manufactured From Tube, Copper 5C55 (70925) FSN 4710-572-4544	EA	1									6	3
P--0-	4730-359-9013	BUSHING, COMPRESSION B1371 (70925)	EA	2	REF	REF	REF	REF	REF	REF	REF	REF	6	4
P--0-	4730-142-1482	SLEEVE, COMPRESSION B1061 (70925)	EA	2	REF	REF	REF	REF	REF	REF	REF	REF	6	5
P--0-	5305-984-6210	SCREW, MACHINE PNH, CROSS RECESSED, STL, CAD-PLD 10-32, UNF-2A, 1/2 IN LG MS35207-263 (96906)	EA	V	REF	REF	REF	REF	REF	REF	REF	REF	6	6
P--0-	5340-429-1968	OLIP, TUBING 83750 (70925)	EA	V	*	1	2	*	1	2	20	20	6	7
M--0-		OIL LINE, 4-WAY MANIFOLD TO BLANKET CYLINDER THROWOFF STUD 6-1-41A5-51-1 (81337) Manufactured From Tube, Copper 3C22 (70925) FSN 4710-451-2784	EA	1									6	8
P--0-	4730-431-6343	NUT, COMPRESSION B3312 (70925)	EA	1	REF	REF	REF	REF	REF	REF	REF	REF	6	9
P—O	4730-431-6342	SLEEVE, COMPRESSION B3313 (70925)	EA	1	REF	REF	REF	REF	REF	REF	REF	REF	6	10
P--0-	4730-003-0986	BUSHING, COMPRESSION B3373 (70925)	EA	1	REF	REF	REF	REF	REF	REF	REF	REF	6	11
P--0-	4730-431-6342	SLEEVE, COMPRESSION B3313 (70925)	EA	1	REF	REF	REF	REF	REF	REF	REF	REF	6	12
P--0-	4730-431-6341	ADAPTER, ELBOW B3431 (70925)	EA	1	REF	REF	REF	REF	REF	REF	REF	REF	6	13

(1) SMR CODE	(2) FEDERAL STOCK NUMBER	(3) DESCRIPTION USABLE ON CODE REF. NUMBER & MFR CODE	(4) UNIT OF MEAS	(5) QTY INC IN UNIT	(6) 30 DAY DS MAINT ALLOWANCE			(7) 30 DAY GS MAINT ALLOWANCE			(8) 1-YR ALW PER 100 EQUIP CNTGY	(9) DEPOT MAINT ALW PER 100 EQUIP	(10) ILLUS- TRATION	
					(a)	(b)	(c)	(a)	(b)	(c)			(a)	(b)
					1-20	21-50	51-100	1-20	21-50	51-100			FIG. NO.	ITEM NO.
P--0-	4730-431-6340	METERING UNIT B3315 (70925)	EA	1	REF	REF	REF	REF	REF	REF	REF	REF	6	14
M--0-		OIL LINE, 4-WAY MANIFOLD TO THROWOFF ASSEMBLY BUSHING E4646-1-4145-51-1 (81337) Manufactured From Tube, Copper 3C22 (70925) FSN 4710-451-2784	EA	1									6	15
P--0-	4730-431-6343	NUT, COMPRESSION B3312 (70925)	EA	1	REF	REF	REF	REF	REF	REF	REF	REF	6	16
P--0-	4730-431-6342	SLEEVE, COMPRESSION B3313 (70925)	EA	1	REF	REF	REF	REF	REF	REF	REF	REF	6	17
P--0-	4730-431-6340	METERING UNIT B3315 (70925)	EA	1	REF	REF	REF	REF	REF	REF	REF	REF	6	18
P--0-	4730-431-6340	METERING UNIT B3315 (70925)	EA	1	REF	REF	REF	REF	REF	REF	REF	REF	6	19
P--0-	5305-225-3839	SCREW, CAP HEX HD, STL, CAD-PLD, 1/4-20 UNC- 2A, 1 IN LG MS90725-8 (96906)	EA	2	REF	REF	REF	REF	REF	REF	REF	REF	6	20
P--0-	3610-427-5861	MANIFOLD, 4-WAY B3262 (30925)	EA	1	REF	REF	REF	REF	REF	REF	REF	REF	6	20
M--0-		OIL LINE, 6-WAY MANIFOLD TO WATER DUCTOR LEVER SHANK BUSHING E349 6-1-4145-51-1 (81337) Manufactured From Tube, Copper 3C22 (70925) FSN 4710-451-2784	EA	1									6	21
P--0-	4730-431-6341	NUT, COMPRESSION B3312 (70925)	EA	1	REF	REF	REF	REF	REF	REF	REF	REF	6	22
P--0-	4730-431-6342	SLEEVE, COMPRESSION B3313 (70925)	EA	1	REF	REF	REF	REF	REF	REF	REF	REF	6	23
P--0-	4730-431-6340	METERING UNIT B3315 (70925)	EA	1	REF	REF	REF	REF	REF	REF	REF	REF	6	24
P--0-		OIL LINE, 6-WAY MANIFOLD TO WATER FOUNTAIN ROLLER BUSHING G942 6-1-4145-51-1 (81337) Manufactured From Tube, Copper 3C22 (70925) FSN 4710-451-2784	EA	1									6	25
P--0-	4730-431-6343	NUT, COMPRESSION B3312 (70925)	EA	1	REF	REF	REF	REF	REF	REF	REF	REF	6	26
P--0-	4730-431-6342	SLEEVE, COMPRESSION B3313 (70925)	EA	1	REF	REF	REF	REF	REF	REF	REF	REF	6	27
P--0-	4730-431-6340	METERING UNIT B3315 (70925)	EA	1	REF	REF	REF	REF	REF	REF	REF	REF	6	28
P--0-	4720-019-4126	HOSE ASSEMBLY, TYPE SS, 12 IN LG B4588 (70925)	EA	1	1	3	5	1	3	5	60	60	6	29
P--0-	4730-496-3436	NUT, COMPRESSION B1095 (70925)	EA	1	REF	REF	REF	REF	REF	REF	REF	REF	6	30
P--0-	4730-431-6342	SLEEVE, COMPRESSION B3313 (70925)	EA	1	REF	REP	REF	REF	REF	REF	REF	REF	6	31
P--0-		BUSHING, COMPRESSION B3371 (70925)	EA	1	REF	REP	REF	REF	REF	REF	REF	REF	6	32
P--0-	4730-431-6342	SLEEVE, COMPRESSION B3313 (70925)	EA	1	REF	REP	REF	REF	REF	REF	REF	REF	6	33

(1) SMR CODE	(2) FEDERAL STOCK NUMBER	(3) DESCRIPTION USABLE ON CODE REF. NUMBER & MFR CODE	(4) UNIT OF MEAS	(5) QTY INC IN UNIT	(6) 30 DAY DS MAINT ALLOWANCE			(7) 30 DAY GS MAINT ALLOWANCE			(8) 1-YR ALW PER 100 EQUIP CNTGY	(9) DEPOT MAINT ALW PER 100 EQUIP	(10) ILLUS- TRATION	
					(a)	(b)	(c)	(a)	(b)	(c)			(a)	(b)
					1-20	21-50	51-100	1-20	21-50	51-100			FIG. NO.	ITEM NO.
P--0-	4730-420-6137	ADAPTER B3488 (70925)	EA	1	*	1	1	*	1	1	12	12	6	34
P--0-	4730-324-2491	METERING UNIT B2495 (70925)	EA	1	REF	REF	REF	REF	REF	REF	REF	REF	6	35
M--0-		OIL LINE, 6-WAY MANIFOLD TO 8-WAY MANIFOLD 6-1-4145-51-2 (81337) Manufactured from Tube, Copper 5C55 (70925) FSN4710-572-4544	EA	1									6	36
P--0-	4730-359-9013	BUSHING, COMPRESSION B1371 (70925)	EA	2	REF	REF	REF	REF	REF	REF	REF	REF	6	37
P--0-	4730-142-1482	SLEEVE, COMPRESSION B1061 (70925)	EA	2	REF	REF	REF	REF	REF	REF	REF	REF	6	38
X2-0-		PLUG, CLOSURE B2488 (70925)	EA	1									6	39
P--0-	5305-225-3839	SCREW, CAP HEX HD, STL, CAD-PLD, 1/4-20 UNC- 2A, 1 IN LG MS90725-8 (96906)	EA	2	REF	REF	REF	REF	REF	REF	REF	REF	6	40
P--0-	3610- 350-5452	MANIFOLD, 6-WAY DOUBLE B3109 (70925)	EA	1									6	41
M--0-		OIL LINE, 8-WAY MANIFOLD TO IMPRESSION CYLINDER ROLLER 6-1-4145-51-1 (81337) Manufactured from Tube Copper 3C22 (70925) FSN 4710-451-2784	EA	1									6	42
P--0-	4730-003-086	BUSHING, COMPRESSION B3373 (70925)	EA	1	REF	REF	REF	REF	REF	REF	REF	REF	6	43
P--0-	4730-431-6342	SLEEVE, COMPRESSION B3313 (70925)	EA	1	REF	REF	REF	REF	REF	REF	REF	REF	6	44
P--0-	4730-431-6343	NUT, COMPRESSION B3312 (70925)	EA	1	REF	REF	REF	REF	REF	REF	REF	REF	6	45
P--0-	4730-431-6342	SLEEVE, COMPRESSION B3313 (70925)	EA	1	REF	REF	REF	REF	REF	REF	REF	REF	6	46
P--0-	4730-431-6340	METERING UNIT B3315 (70925)	EA	1	REF	REF	REF	REF	REF	REF	REF	REF	6	47
P--0-	4730-431-6341	ADAPTER, ELBOW B3431 (70925)	EA	1	REF	REF	REF	REF	REF	REF	REF	REF	6	48
M--0-		OIL LINE, 8-WAY MANIFOLD TO BLANKET CYLINDER ROLLER 6-1-4145-51-1 (81337) Manufactured from Tube Copper 3C22 (70925) FSN 4710-451-2784	EA	1									6	49
P--0-	4730-003-0986	BUSHING, COMPRESSION B3373 (70925)	EA	1	REF	REF	REF	REF	REF	REF	REF	REF	6	50
P--0-	4730-431-6342	SLEEVE, COMPRESSION B3313 (70925)	EA	1	REF	REF	REF	REF	REF	REF	REF	REF	6	51
P--0-	4730-431-6343	NUT, COMPRESSION B3312 (70925)	EA	1	REF	REF	REF	REF	REF	REF	REF	REF	6	52
P--0-	4730-431-6342	SLEEVE, COMPRESSION B3313 (70925)	EA	1	REF	REF	REF	REF	REF	REF	REF	REF	6	53
P--0-	4730-431-6340	METERING UNIT B3315 (70925)	EA	1	REF	REF	REF	REF	REF	REF	REF	REF	6	54
P--0-	4730-431-6341	ADAPTER, ELBOW B3431 (70925)	EA	1	REF	REF	REF	REF	REF	REF	REF	REF	6	55
M--0-		OIL LINE, 8-WAY MANIFOLD TO PLATE CYLINDER ROLLER 6-1-4145-51-1 (81337) Manufactured from Tube, Copper 3C22 (70925) FSN 4710-451-2784	EA	1									6	56

(1) SMR CODE	(2) FEDERAL STOCK NUMBER	(3) DESCRIPTION USABLE ON CODE REF. NUMBER & MFR CODE	(4) UNIT OF MEAS	(5) QTY INC IN UNIT	(6) 30 DAY DS MAINT ALLOWANCE			(7) 30 DAY GS MAINT ALLOWANCE			(8) 1-YR ALW PER 100 EQUIP CNTGY	(9) DEPOT MAINT ALW PER 100 EQUIP	(10) ILLUS- TRATION	
					(a)	(b)	(c)	(a)	(b)	(c)			(a)	(b)
					1-20	21-50	51-100	1-20	21-50	51-100			FIG. NO.	ITEM NO.
P--0-	4730-003-0986	BUSHING, COMPRESSION B3373 (70925)	EA	1	REF	REF	REF	REF	REF	REF	REF	REF	6	57
P--0-	4730-431-6342	SLEEVE, COMPRESSION B3313 (70925)	EA	1	REF	REF	REF	REF	REF	REF	REF	REF	6	58
P--0-	4730-431-6343	NUT, COMPRESSION B3312 (70925)	EA	1	REF	REF	REF	REF	REF	REF	REF	REF	6	59
P--0-	4730-431-6342	SLEEVE, COMPRESSION B3313 (70925)	EA	1	REF	REF	REF	REF	REF	REF	REF	REF	6	60
P--0-	4730-431-6340	METERING UNIT B3315 (70925)	EA	1	REF	REF	REF	REF	REF	REF	REF	REF	6	61
P--0-	4730-431-6341	ADAPTER, ELBOW B3431 (70925)	EA	1	REF	REF	REF	REF	REF	REF	REF	REF	6	62
M--0-		OIL LINE, 8-WAY MANIFOLD TO FORM ROLLER BUSHING 6-1-4145-51-1 (81337) Manufactured from Tube, Copper 3C22 (70925) FSN 4710-451-2784	EA	1									6	63
P--0-	4730-431-6343	NUT, COMPRESSION B3312 (70925)	EA	1	REF	REF	REF	REF	REF	REF	REF	REF	6	64
P--0-	4730-431-6342	SLEEVE, COMPRESSION B3313 (70925)	EA	1	REF	REF	REF	REF	REF	REF	REF	REF	6	65
P--0-	4730-431-6340	METERING UNIT B3315 (70925)	EA	1	REF	REF	REF	REF	REF	REF	REF	REF	6	66
M--0-		OIL LINE, 8-WAY MANIFOLD TO INK DUCT SHAFT BUSHING E349 6-1-4145-51-1 (81337) Manufactured from Tube, Copper 3C22 (70925) FSN 4710-451-2784	EA	1									6	67
P--0-	4730-431-6343	NUT, COMPRESSION B3312 (70925)	EA	1	REF	REF	REF	REF	REF	REF	REF	REF	6	68
P--0-	4730-431-6342	SLEEVE, COMPRESSION B3313 (70925)	EA	1	REF	REF	REF	REF	REF	REF	REF	REF	6	69
P--0-	4730-431-6340	METERING UNIT B3315 (70925)	EA	1	REF	REF	REF	REF	REF	REF	REF	REF	6	70
M--0-		OIL LINE, 8-WAY MANIFOLD TO VIBRATION ROLLER BUSHING G942 6-1-4145-51-1 (81337) Manufactured from Tube, Copper 3C22 (70925) FSN 4710-451-2784	EA	1									6	71
P--0-	4730-431-6343	NUT, COMPRESSION B3312 (70925)	EA	1	REF	REF	REF	REF	REF	REF	REF	REF	6	72
P--0-	4730-431-6342	SLEEVE, COMPRESSION B3313 (70925)	EA	1	REF	REF	REF	REF	REF	REF	REF	REF	6	73
P--0-	4730-431-6340	METERING UNIT B3315 (70925)	EA	1	REF	REF	REF	REF	REF	REF	REF	REF	6	74
M--0-		OIL LINE, 8-WAY MANIFOLD TO FRONT ROLLER INK FOUNTAIN ADAPTER 6-1-4145-51-1 (81337) Manufactured from Tube, Copper 3C22 (70925) FSN 4710-451-2784	EA	1									6	75
P--0-	4730-431-6343	NUT, COMPRESSION B3312 (70925)	EA	1	REF	REF	REF	REF	REF	REF	REF	REF	6	76
P--0-	4730-431-6342	SLEEVE, COMPRESSION B3313 (70925)	EA	1	REF	REF	REF	REF	REF	REF	REF	REF	6	77
P--0-	4730-431-6340	METERING UNIT B3315 (70925)	EA	1	REF	REF	REF	REF	REF	REF	REF	REF	6	78

(1) SMR CODE	(2) FEDERAL STOCK NUMBER	(3) DESCRIPTION USABLE ON CODE REF. NUMBER & MFR CODE	(4) UNIT OF MEAS	(5) QTY INC IN UNIT	(6) 30 DAY DS MAINT ALLOWANCE			(7) 30 DAY GS MAINT ALLOWANCE			(8) 1-YR ALW PER 100 EQUIP CNTGY	(9) DEPOT MAINT ALW PER 100 EQUIP	(10) ILLUS- TRATION	
					(a)	(b)	(c)	(a)	(b)	(c)			(a)	(b)
					1-20	21-50	51-100	1-20	21-50	51-100			FIG. NO.	ITEM NO.
P--0-	5305-225-3839	SCREW, CAP HEX HD, STL, CAD-PLD, 1/4-20 UNC- 2A, 1 IN LG MS90725-8 (96906)	EA	2	REF	REF	REF	REF	REF	REF	REF	REF	6	79
P--0-	3610-325-3108	MANIFOLD, 8-WAY B3265 (70925)	EA	1	*	1	1	*	1	1	12	12	6	80
P--0-	5305-984-6210	SCREW, MACHINE PNH, CROSS RECESSED, STL, CAD-PLD 10-32, UNF2A, 1/2 IN LG MS35207-263 (96906)	EA	V	REF	REF	REF	REF	REF	REF	REF	REF	6	81
P--0-	5340-429-1968	CLIP, TUBING B3750 (70925)	EA	V	REF	REF	REF	REF	REF	REF	REF	REF	6	82
M--0-		OIL LINE, 6-WAY MANIFOLD TO INTERMEDIATE DRIVE GEAR 6-1-4145-51-1 (81337) Manufactured from Tube, Copper 3C22 (70925) FSN 4710-451-2784	EA	1									6	83
P--0-	4730-431-6343	NUT, COMPRESSION B3312 (70925)	EA	1	REF	REF	REF	REF	REF	REF	REF	REF	6	84
P--0-	4730-431-6342	SLEEVE, COMPRESSION B3313 (70925)	EA	1	REF	REF	REF	REF	REF	REF	REF	REF	6	85
P--0-	4730-431-6340	METERING UNIT B3315 (70925)	EA	1	REF	REF	REF	REF	REF	REF	REF	REF	6	86
M--0-		OIL LINE, 6-WAY MANIFOLD TO THROWOFF ASSEMBLY BUSHING E4646-1-4145-51-1 (81337) Manufactured from Tube, Copper 3C22 (70925) FSN 4710-451-2784	EA	1									6	87
P--0-	4730-431-6343	NUT, COMPRESSION B3312 (70925)	EA	1	REF	REF	REF	REF	REF	REF	REF	REF	6	88
P--0-	4730-431-6342	SLEEVE, COMPRESSION B3313 (70925)	EA	1	REF	REF	REF	REF	REF	REF	REF	REF	6	89
P--0-	4730-431-6340	METERING UNIT B3315 (70925)	EA	1	REF	REF	REF	REF	REF	REF	REF	REF	6	90
M--0-		OIL LINE, 6-WAY MANIFOLD TO WATER DUCTOR LEVER SHANK BUSHING E349 6-1-4145-51-1 (81337) Manufactured from Tube Copper 3C22 (70925) FSN 4710-451-2784	EA	1									6	91
P--0-	4730-431-6343	B NUT, COMPRESSION B3312 (70925)	EA	1	REF	REF	REF	REF	REF	REF	REF	REF	6	92
P--0-	4730-431-6342	SLEEVE, COMPRESSION B3313 (70925)	EA	1	REF	REF	REF	REF	REF	REF	REF	REF	6	93
P--0-	4730-431-6340	METERING UNIT B3315 (70925)	EA	1	REF	REF	REF	REF	REF	REF	REF	REF	6	94
P--0-	5305-984-6210	SCREW, MACHINE PNH, Cross Recessed, STL, CAD-PLD 10-32, UNF-2A, 1/2 IN LG MS35207-263 (96906)	EA	V	REF	REF	REF	REF	REF	REF	REF	REF	6	95
P--0-	3610-496-3438	CLIP, TUBING A2435 (70925)	EA	V	REF	REF	REF	REF	REF	REF	REF	REF	6	96
M--0-		OIL LINE, 6-WAY MANIFOLD TO 8-WAY MANIFOLD 6-1-4145-51-2 (81337) Manufactured from Tube, Copper 5C55 (70925) FSN 4710-572-4544	EA	1									6	97
P--0-	4730-359-9013	BUSHING, COMPRESSION B1371 (70925)	EA	2	REF	REF	REF	REF	REF	REF	REF	REF	6	98

(1) SMR CODE	(2) FEDERAL STOCK NUMBER	(3) DESCRIPTION USABLE ON CODE REF. NUMBER & MFR CODE	(4) UNIT OF MEAS	(5) QTY INC IN UNIT	(6) 30 DAY DS MAINT ALLOWANCE			(7) 30 DAY GS MAINT ALLOWANCE			(8) 1-YR ALW PER 100 EQUIP CNTGY	(9) DEPOT MAINT ALW PER 100 EQUIP	(10) ILLUS- TRATION	
					(a)	(b)	(c)	(a)	(b)	(c)			(a)	(b)
					1-20	21-50	51-100	1-20	21-50	51-100			FIG. NO.	ITEM NO.
P--0-	4730-142-1482	SLEEVE, COMPRESSION B1061 (70925)	EA	2	REF	REF	REF	REF	REF	REF	REF	REF	6	99
M--0-		OIL LINE, 6-WAY MANIFOLD TO IMPRESSION CYLINDER ROLLER 6-1-4145-51-1 (81337) Manufactured from Tube, Copper 3C22 (70925) FSN 4710-451-2784	EA									1	6	100
P--0-	4730-003-0986	BUSHING, COMPRESSION B3373 (70925)	EA	1	REF	REF	REF	REF	REF	REF	REF	REF	6	101
P--0-	4730-431-6342	SLEEVE, COMPRESSION B3313 (70925)	EA	1	REF	REF	REF	REF	REF	REF	REF	REF	6	102
P--0-	4730-431-6343	NUT, COMPRESSION B3312 (70925)	EA	1	REF	REF	REF	REF	REF	REF	REF	REF	6	103
P--0-	4730-431-6342	SLEEVE, COMPRESSION B3313 (70925)	EA	1	REF	REF	REF	REF	REF	REF	REF	REF	6	104
P--0-	4730-431-6340	METERING UNIT B3315 (70925)	EA	1	REF	REF	REF	REF	REF	REF	REF	REF	6	105
P--0-	4730-431-6341	ADAPTER, ELBOW B3431 (70925)	EA	1	REF	REF	REF	REF	REF	REF	REF	REF	6	106
M--0-		OIL LINE, 6-WAY MANIFOLD TO BLANKET CYLINDER ROLLER 6-1-4145-51-1 (81337) Manufactured from Tube, Copper 3C22 (70925) FSN 4710-451-2784	EA	1									6	107
P--0-	4730-003-0986	BUSHING, COMPRESSION B3373 (70925)	EA	1	REF	REF	REF	REF	REF	REF	REF	REF	6	108
M--0-	4730-431-6342	SLEEVE, COMPRESSION B3313 (70925)	EA	1	REF	REF	REF	REF	REF	REF	REF	REF	6	109
P--0-	4730-431-6343	NUT, COMPRESSION B3312 (70925)	EA	1	REF	REF	REF	REF	REF	REF	REF	REF	6	110
P--0-	4730-431-6342	SLEEVE, COMPRESSION B3313 (70925)	EA	1	REF	REF	REF	REF	REF	REF	REF	REF	6	111
P--0-	4730-431-6340	METERING UNIT B3315 (70925)	EA	1	REF	REF	REF	REF	REF	REF	REF	REF	6	112
P--0-	4730-431-6341	ADAPTER, ELBOW B3431 (70925)	EA	1	REF	REF	REF	REF	REF	REF	REF	REF	6	113
M--0-		OIL LINE, 6-WAY MANIFOLD TO PLATE CYLINDER ROLLER 6-1-4145-51-1 (81337) Manufactured from Tube, Copper 3C22 (70925) FSN 4710-451-2784	EA	1									6	114
P--0-	4730-003-0986	BUSHING, COMPRESSION B3373 (70925)	EA	1	REF	REF	REF	REF	REF	REF	REF	REF	6	115
P--0-	4730-431-6342	SLEEVE, COMPRESSION B3313 (70925)	EA	1	REF	REF	REF	REF	REF	REF	REF	REF	6	116
P--0-	4730-431-6343	1 NUT, COMPRESSION B3312 (70925)	EA	1	REF	REF	REF	REF	REF	REF	REF	REF	6	117
P--0-	4730-431-6342	34 SLEEVE, COMPRESSION B3313 (70925)	EA	1	REF	REF	REF	REF	REF	REF	REF	REF	6	118
P--0-	4730-431-6340	METERING UNIT B3315 (70925)	EA	1	REF	REF	REF	REF	REF	REF	REF	REF	6	119
P--0-	4730-431-6341	ADAPTER, ELBOW B3431 (70925)	EA	1	REF	REF	REF	REF	REF	REF	REF	REF	6	120

(1) SMR CODE	(2) FEDERAL STOCK NUMBER	(3) DESCRIPTION USABLE ON CODE REF. NUMBER & MFR CODE		(4) UNIT OF MEAS	(5) QTY INC IN UNIT	(6) 30 DAY DS MAINT ALLOWANCE			(7) 30 DAY GS MAINT ALLOWANCE			(8) 1-YR ALW PER 100 EQUIP CNTGY	(9) DEPOT MAINT ALW PER 100 EQUIP	(10) ILLUS- TRATION	
						(a)	(b)	(c)	(a)	(b)	(c)			(a)	(b)
						1-20	21-50	51-100	1-20	21-50	51-100			FIG. NO.	ITEM NO.
M--0-		OIL LINE, 6-WAY MANIFOLD TO INK VIBRATOR ASSEMBLY 7-WAY MANIFOLD 6-1-4145-51-1 (81337) Manufactured from Tube Copper 3C22 (70925) FSN 4710-451-2784		EA	1									6	121
P--0-	4730-359-9013	BUSHING, COMPRESSION B1371 (70925)		EA	2	REF	REF	REF	REF	REF	REF	REF	REF	6	122
P--0-	4730-142-1482	SLEEVE, COMPRESSION B1061 (70925)		EA	2	REF	REF	REF	REF	REF	REF	REF	REF	6	123
M--0-		OIL LINE, 6-WAY MANIFOLD TO VIBRATOR ROLLER DRIVE GEAR 6-1-4145-51-1 (81337) Manufactured from Tube, Copper 3C22 (70925) FSN 4710-451-2784		EA	1									6	124
P--0-	4730-431-6343	NUT, COMPRESSION B3312 (70925)		EA	1	REF	REF	REF	REF	REF	REF	REF	REF	6	125
P--0-	4730-431-6342	SLEEVE, COMPRESSION B3313 (70925)		EA	1	REF	REF	REF	REF	REF	REF	REF	REF	6	126
P--0-	4730-431-6340	METERING UNIT B3315 (70925)		EA	1	REF	REF	REF	REF	REF	REF	REF	REF	6	127
X2-0-		PLUG CLOSURE B2488 (70925)		EA	1									6	128
P--0-	5305-225-3839	SCREW, CAP HEX HD, STL, CAD-PLD, 1/4-20 UNC-2A, 1 IN LG MS90725-8 (96906)		EA	4	REF	REF	REF	REF	REF	REF	REF	REF	6	129
P--0-	3610-325-3103	MANIFOLD, 6-WAY B3264 (70925)		EA	2	1	1	2	1	1	2	24	24	6	130
M--0-		OIL LINE, 3-WAY MANIFOLD TO INK VIBRATOR ASSEMBLY 7-WAY MANIFOLD 6-1-4145-51-2 (81337) Manufactured from Tube, Copper 5C55 (70925) FSN 4710-572-4544		EA	1									6	131
P--0-	4730-359-9013	BUSHING, COMPRESSION B1371 (70925)		EA	2	REF	REF	REF	REF	REF	REF	REF	REF	6	132
P--0-	4730-142-1482	SLEEVE, COMPRESSION B1061 (70925)		EA	2	REF	REF	REF	REF	REF	REF	REF	REF	6	133
M--0-		OIL LINE, 3-WAY MANIFOLD TO 6-WAY MANIFOLD 6-1-4145-51-2 (81337) Manufactured from Tube, Copper 5C55 (70925) FSN 4710-572-4544		EA	1									6	134
P--0-	4730-359-901-	BUSHING, COMPRESSION B1371 (70925)		EA	2	REF	REF	REF	REF	REF	REF	REF	REF	6	135
P--0-	4730-142-1482	SLEEVE, COMPRESSION B1061 (70925)		EA	2	REF	REF	REF	REF	REF	REF	REF	REF	6	136
P--0-	5305-225-3839	SCREW, CAP HEX HD, STL, CAD-PLD, 1/4-20 UNC-2A, 1 IN LG MS90725-8 (96906)		EA	1	REF	REF	REF	REF	REF	REF	REF	REF	6	137
P--0-	3610-496-3433	MANIFOLD, 3-WAY B3065 (70925)		EA	1	REF	REF	REF	REF	REF	REF	REF	REF	6	138
X2-0-		PLUG CLOSURE B2488 (70925)		EA	2	REF	REF	REF	REF	REF	REF	REF	REF	6	139
M--0-		OIL LINE, 6-WAY MANIFOLD TO INK VIBRATION ROLLER LEVER 6-1-4145-51-2 (81337) Manufactured from Tube, Copper 5C55 (70925) FSN 4710-572-4544		EA	1									6	140
M--0-	4730-496-3436	NUT, COMPRESSION B1095 (70925)		EA	1	REF	REF	REF	REF	REF	REF	REF	REF	6	141

(1) SMR CODE	(2) FEDERAL STOCK NUMBER	(3) DESCRIPTION USABLE ON CODE REF. NUMBER & MFR CODE	(4) UNIT OF MEAS	(5) QTY INC IN UNIT	(6) 30 DAY DS MAINT ALLOWANCE			(7) 30 DAY GS MAINT ALLOWANCE			(8) 1-YR ALW PER 100 EQUIP CNTGY	(9) DEPOT MAINT ALW PER 100 EQUIP	(10) ILLUS- TRATION	
					(a)	(b)	(c)	(a)	(b)	(c)			(a)	(b)
					1-20	21-50	51-100	1-20	21-50	51-100			FIG. NO.	ITEM NO.
P--0-	4730-142-1482	SLEEVE, COMPRESSION B1061 (70925)	EA	1	REF	REF	REF	REF	REF	REF	REF	REF	6	142
P--0-	4730-324-2491	METERING UNIT B2495 (70925)	EA	1	REF	REF	REF	REF	REF	REF	REF	REF	6	143
M--0-		OIL LINE, 6-WAY MANIFOLD TO VIBRATOR ROLLER DRIVE GEAR 6-1-4145-51-2 (81337) Manufactured from Tube, Copper 5C55 (70925) FSN 4710-572-4544	EA	1									6	144
P--0-	4730-496-3436	NUT, COMPRESSION B1095 (70925)	EA	1	REF	REF	REF	REF	REF	REF	REF	REF	6	145
P--0-	4730-142-1482	SLEEVE, COMPRESSION B1061 (70925)	EA	1	REF	REF	REF	REF	REF	REF	REF	REF	6	146
P--0-	4730-324-2491	METERING UNIT B2495 (70925)	EA	1	REF	REF	REF	REF	REF	REF	REF	REF	6	147
M--0-		OIL LINE, 6-WAY MANIFOLD TO 3-WAY MANIFOLD 6-1-4145-51-2 (81337) Manufactured from Tube, Copper 5C55 (70925) FSN 4710-572-4544	EA	1									6	148
P--0-	4730-359-9013	BUSHING, COMPRESSION B1371 (70925)	EA	2	REF	REF	REF	REF	REF	REF	REF	REF	6	149
P--0-	4730-142-1482	SLEEVE, COMPRESSION B1061 (70925)	EA	2	REF	REF	REF	REF	REF	REF	REF	REF	6	150
M--0-		OIL LINE, 6-WAY MANIFOLD TO INK FOUNTAIN ROLLER ADAPTER 6-1-4145-51-2 (81337) Manufactured from Tube, Copper 5C55 (70925) FSN 4710-572-4544	EA	1									6	151
P--0-	4730-496-3436	NUT, COMPRESSION B1095 (70925)	EA	1	REF	REF	REF	REF	REF	REF	REF	REF	6	152
P--0-	4730-142-1482	SLEEVE, COMPRESSION B1061 (70925)	EA	1	REF	REF	REF	REF	REF	REF	REF	REF	6	153
P--0-	4730-324-2491	METERING UNIT B2495 (70925)	EA	1	REF	REF	REF	REF	REF	REF	REF	REF	6	154
P--0-	5305-225-3839	SCREW, CAP HEX HD, STL, CAD-PLD, 1/4-20 UNC- 2A, 1 IN LG MS90725-8 (96906)	EA	2	REF	REF	REF	REF	REF	REF	REF	REF	6	155
P--0-	3610 -3505452	MANIFOLD, 6-WAY B3109 (70925)	EA	1	REF	REF	REF	REF	REF	REF	REF	REF	6	156
M--0-		OIL LINE, 6-WAY MANIFOLD TO VIBRATOR RULER DRIVE GEAR 6-1-4145-51-1 (81337) Manufactured from Tube Copper 3C22 (70925) FSN 4710-451-2784	EA	1									6	157
P--0-	4730-431-6342	NUT, COMPRESSION B3312 (70925)	EA	1	REF	REF	REF	REF	REF	REF	REF	REF	6	158
P--0-	4730-431-6340	SLEEVE, COMPRESSION B3313 (70925)	EA	1	REF	REF	REF	REF	REF	REF	REF	REF	6	159
P--0-	4730-431-6340	METERING UNIT B3315 (70925)	EA	1	REF	REF	REF	REF	REF	REF	REF	REF	6	160
M--0-		OIL LINE, 6-WAY MANIFOLD TO INK DUCT SHAFT BUSHING E349 6-1-4145-51-1 (81337) Manufactured from Tube, Copper 3C22 (70925) FSN 4710-451-2784	EA	1									6	161
P--0-	4730-431-6343	NUT, COMPRESSION B3312 (70925)	EA	1	REF	REF	REF	REF	REF	REF	REF	REF	6	162

(1) SMR CODE	(2) FEDERAL STOCK NUMBER	(3) DESCRIPTION USABLE ON CODE REF. NUMBER & MFR CODE	(4) UNIT OF MEAS	(5) QTY INC IN UNIT	(6) 30 DAY DS MAINT ALLOWANCE			(7) 30 DAY GS MAINT ALLOWANCE			(8) 1-YR ALW PER 100 EQUIP CNTGY	(9) DEPOT MAINT ALW PER 100 EQUIP	(10) ILLUS- TRATION	
					(a)	(b)	(c)	(a)	(b)	(c)			(a)	(b)
					1-20	21-50	51-100	1-20	21-50	51-100			FIG. NO.	ITEM NO.
P--0-	4730-431-6342	SLEEVE, COMPRESSION B3313 (70925)	EA	1	REF	REF	REF	REF	REF	REF	REF	REF	6	163
P--0-	4730-431-6340	METERING UNIT B3315 (70925)	EA	1	REF	REF	REF	REF	REF	REF	REF	REF	6	164
M--0-		OIL LINE, 6-WAY MANIFOLD TO INK FOUNTAIN ROLLER ADAPTER 6-1-4145-51-1 (81337) Manufactured from Tube, Copper 3C22 (70925) FSN 4710-451-2784	EA	1									6	165
P--0-	4730-431-6343	NUT, COMPRESSION B3312 (70925)	EA	1	REF	REF	REF	REF	REF	REF	REF	REF	6	166
P--0-	4730-431-6342	SLEEVE, COMPRESSION B3313 (70925)	EA	1	REF	REF	REF	REF	REF	REF	REF	REF	6	167
P--0-	4730-431-6340	METERING UNIT B3315 (70925)	EA	1	REF	REF	REF	REF	REF	REF	REF	REF	6	168
M--0-		OIL LINE, 6-WAY MANIFOLD 6-1-4145-51-1 (81337) Manufactured from Tube, Copper 3C22 (70925) -FSN 4710-451-2784	EA	1									6	169
P--0-	4730-431-6343	NUT, COMPRESSION B3312 (70925)	EA	1	REF	REF	REF	REF	REF	REF	REF	REF	6	170
P--0-	4730-431-6342	SLEEVE, COMPRESSION B3313 (70925)	EA	1	REF	REF	REF	REF	REF	REF	REF	REF	6	171
P--0-	4730-415-6340	METERING UNIT B3315 (70925)	EA	1	REF	REF	REF	REF	REF	REF	REF	REF	6	172
M--0-		OIL LINE, 6-WAY MANIFOLD TO 8-WAY MANIFOLD 6-1-4145-51-2 (81337) Manufactured from Tube, Copper 5C55 (70925) FSN 4710-572-4544	EA	1									6	173
P--0-	4730-359-9013	BUSHING, COMPRESSION B1371 (70925)	EA	2	REF	REF	REF	REF	REF	REF	REF	REF	6	174
P--0-	4730-142-1482	SLEEVE, COMPRESSION B1061 (70925)	EA	2	REF	REF	REF	REF	REF	REF	REF	REF	6	175
P--0-	5305-225-3839	SCREW, CAP HEX HD, STL, CAD-PLD, 1/4-20 UNC- 2A, 1 IN LG MS90725-8 (96906)	EA	2	REF	REF	REF	REF	REF	REF	REF	REF	6	176
P--0-	3610-325-3103	MANIFOLD, 6-WAY B3264 (70925)	EA	1	REF	REF	REF	REF	REF	REF	REF	REF	6	177
P--0-	5305-225-3839	SCREW, CAP HEX HD, STL, CAD-PLD, 1/4-20 UNC- 2A, 1/2 IN LG MS90725-3 (96906)	EA	2									6	178
X2-0-		BRACKET, ANGLE 6-1-4151-51-27 (81337)	EA	1									6	179
M--0-		OIL LINE, 8-WAY MANIFOLD TO WATER MOTION INTERMEDIATE DRIVE GEAR 6-1-4151-51-1 (81337) Manufactured from Tube, Copper 3C22 (70925) FSN 4710-451-2784	EA	1									6	180
P--0-	4730-431-6343	NUT, COMPRESSION B3312 (70925)	EA	1	REF	REF	REF	REF	REF	REF	REF	REF	6	181
P--0-	4730-431-6342	SLEEVE, COMPRESSION B3313 (70925)	EA	1	REF	REF	REF	REF	REF	REF	REF	REF	6	182
P--0-	4730-431-6340	METERING UNIT B3315 (70925)	EA	1	REF	REF	REF	REF	REF	REF	REF	REF	6	183

(1) SMR CODE	(2) FEDERAL STOCK NUMBER	(3) DESCRIPTION USABLE ON CODE REF. NUMBER & MFR CODE	(4) UNIT OF MEAS	(5) QTY INC IN UNIT	(6) 30 DAY DS MAINT ALLOWANCE			(7) 30 DAY GS MAINT ALLOWANCE			(8) 1-YR ALW PER 100 EQUIP CNTGY	(9) DEPOT MAINT ALW PER 100 EQUIP	(10) ILLUS- TRATION	
					(a)	(b)	(c)	(a)	(b)	(c)			(a)	(b)
					1-20	21-50	51-100	1-20	21-50	51-100			FIG. NO.	ITEM NO.
P--0-	4730-003-0986	BUSHING, COMPRESSION B3373 (70925)	EA	1	REF	REF	REF	REF	REF	REF	REF	REF	6	184
P--0-	4730-431-6342	SLEEVE, COMPRESSION B3313 (70925)	EA	1	REF	REF	REF	REF	REF	REF	REF	REF	6	185
P--00-	4730-420-6149	ADAPTER, STRAIGHT B3430 (70925)	EA	1	*	1	1	*	1	1	15	15	6	186
M--0-		OIL LINE, 8-WAY MANIFOLD TO INTERMEDIATE DRIVE GEAR 6-1-4145-51-1 (81337) Manufactured from Tube Copper 3C22 (70925) FSN 4710-451-2784	EA	1									6	187
P--0-	4730-431-6343	NUT, COMPRESSION B3312 (70925)	EA	1	REF	REF	REF	REF	REF	REF	REF	REF	6	188
P--0-	4730-431-6342	SLEEVE, COMPRESSION 3313 (70925)	EA	1	REF	REF	REF	REF	REF	REF	REF	REF	6	189
P--0-	4730-431-6340	METERING UNIT B3315 (70925)	EA	1	REF	REF	REF	REF	REF	REF	REF	REF	6	190
M--0-		OIL LINE, 8-WAY MANIFOLD TO INTERMEDIATE GEAR STUD 6-1-4145-51-1 (81337) Manufactured from Tube Copper 3C22 (70925) FSN 4710-451-2784	EA	1									6	191
P--0-	4730-431-6343	NUT, COMPRESSION B3312 (70925)	EA	1	REF	REF	REF	REF	REF	REF	REF	REF	6	192
P--0-	4730-431-6342	SLEEVE, COMPRESSION B3313 (70925)	EA	1	REF	REF	REF	REF	REF	REF	REF	REF	6	193
P--0-	4730-003-0986	BUSHING, COMPRESSION B3373 (70925)	EA	1	REF	REF	REF	REF	REF	REF	REF	REF	6	194
P--0-	4730-431-6342	SLEEVE, COMPRESSION B3313 (70925)	EA	1	REF	REF	REF	REF	REF	REF	REF	REF	6	195
P--0-	4730-120-6149	ADAPTER, STRAIGHT B3430 (70925)	EA	1	REF	REF	REF	REF	REF	REF	REF	REF	6	196
P--0-	4730-431-6340	METERING UNIT B3315 (70925)	EA	1	REF	REF	REF	REF	REF	REF	REF	REF	6	197
M--0-		OIL LINE, 8-WAY MANIFOLD TO INTERMEDIATE GEAR 6-1-4145-51-1 (81337) Manufactured from Tube Copper 3C22 (70925) FSN 4710-451-2784	EA	1									6	198
P---0	4730-431-634	NUT, COMPRESSION B3312 (70925)	EA	1	REF	REF	REF	REF	REF	REF	REF	REF	6	199
P--0-	4730-431-6342	SLEEVE, COMPRESSION B3313 (70925)	EA	1	REF	REF	REF	REF	REF	REF	REF	REF	6	200
P--0-	4730-003-0986	BUSHING, COMPRESSION B3373 (70925)	EA	1	REF	REF	REF	REF	REF	REF	REF	REF	6	201
P--0-	4730-431-6342	SLEEVE, COMPRESSION B3313 (70925)	EA	1	REF	REF	REF	REF	REF	REF	REF	REF	6	202
P--0-	4730-431-6341	ADAPTER, ELBOW B3431 (70925)	EA	1	REF	REF	REF	REF	REF	REF	REF	REF	6	203
P--0-	4730-431-6340	METERING UNIT B3315 (70925)	EA	1	REF	REF	REF	REF	REF	REF	REF	REF	6	204
M--0-		OIL LINE, 8-WAY MANIFOLD TO INTERMEDIATE GEAR 6-1-4145-51-1 (81337) Manufactured from Tube, Copper 3C22 (70925) FSN 4710-451-2784	EA	1									6	205

(1) SMR CODE	(2) FEDERAL STOCK NUMBER	(3) DESCRIPTION USABLE ON CODE REF. NUMBER & MFR CODE	(4) UNIT OF MEAS	(5) QTY INC IN UNIT	(6) 30 DAY DS MAINT ALLOWANCE			(7) 30 DAY GS MAINT ALLOWANCE			(8) 1-YR ALW PER 100 EQUIP CNTGY	(9) DEPOT MAINT ALW PER 100 EQUIP	(10) ILLUS- TRATION	
					(a)	(b)	(c)	(a)	(b)	(c)			(a)	(b)
					1-20	21-50	51-100	1-20	21-50	51-100			FIG. NO.	ITEM NO.
P--0-	4730-431-6343	NUT, COMPRESSION B3312 (70925)	EA	1	REF	REF	REF	REF	REF	REF	REF	REF	6	206
P--0-	4730-431-6342	SLEEVE, COMPRESSION B3313 (70925)	EA	1	REF	REF	REF	REF	REF	REF	REF	REF	6	207
P--0-	4730-003-0986	BUSHING, COMPRESSION B3373 (70925)	EA	1	REF	REF	REF	REF	REF	REF	REF	REF	6	208
P--0-	4730-431-6342	SLEEVE, COMPRESSION B3313 (70925)	EA	1	REF	REF	REF	REF	REF	REF	REF	REF	6	209
P--0-	4730-431-6341	ADAPTER, ELBOW B3431 (70925)	EA	1	REF	REF	REF	REF	REF	REF	REF	REF	6	210
P--0-	4730-431-6340	METERING UNIT B3315 (70925)	EA	1	REF	REF	REF	REF	REF	REF	REF	REF	6	211
M--0-		OIL LINE, 8-WAY MANIFOLD TO 6-WAY MANIFOLD 6-1-4145-51-2 (81337) Manufactured from Tube, Copper 5C55 (70925) FSN 4710-572-4544	EA	1									6	212
P--0-	4730-359-9013	BUSHING, COMPRESSION B1371 (70925)	EA	1	REF	REF	REF	REF	REF	REF	REF	REF	6	213
P--0-	4730-142-1482	SLEEVE, COMPRESSION B1061 (70925)	EA	1	REF	REF	REF	REF	REF	REF	REF	REF	6	214
P--0-	5305-225-3835	SCREW, CAP HEX HD, STL, CAD-PLD, 1/4-20 UNC- 2A, 1 IN LO MS90725-8 (96906)	EA	2	REF	REF	REF	REF	REF	REF	REF	REF	6	215
P--0-	3610-325-3108	MANIFOLD, 8-WAY B3265 (70925)	EA	1	REF	REF	REF	REF	REF	REF	REF	REF	6	216
M--0-		OIL LINE, 3-WAY MANIFOLD TO INTERMEDIATE DRIVE GEAR 6-1-4145-51-1 (81337) Manufactured from tube Copper 3C22 (70925) FSN 4710-451-2784	EA	1									6	217
P--0-	4730-431-6343	NUT, COMPRESSION B3312 (70925)	EA	1	REF	REF	REF	REF	REF	REF	REF	REF	6	218
P--0-	4730-431-6342	SLEEVE, COMPRESSION B3313 (70925)	EA	1	REF	REF	REF	REF	REF	REF	REF	REF	6	219
P--0-	4730-003-0986	BUSHING, COMPRESSION B3373 (70925)	EA	1	REF	REF	REF	REF	REF	REF	REF	REF	6	220
P--0-	4730-431-6342	SLEEVE, COMPRESSION B3313 (70925)	EA	1	REF	REF	REF	REF	REF	REF	REF	REF	6	221
P--0-	4730-431-6341	ADAPTER, ELBOW B3431 (70925)	EA	1	REF	REF	REF	REF	REF	REF	REF	REF	6	222
P--0-	4730-431-634c	METERING UNIT B3315 (70925)	EA	1	REF	REF	REF	REF	REF	REF	REF	REF	6	223
M--0-		OIL LINE, 3-WAY MANIFOLD TO 6-WAY MANIFOLD 6-1-4145-51-2 (81337) Manufactured from Tube, Copper 5C55 (70925) FSN 4710-572-4544	EA	1									6	224
P--0-	4730-359-9013	BUSHING, COMPRESSION B1371 (70925)	EA	2	REF	REF	REF	REF	REF	REF	REF	REF	6	225
P--0-	4730-142-1482	SLEEVE, COMPRESSION B1061 (70925)	EA	2	REF	REF	REF	REF	REF	REF	REF	REF	6	226
P--0-	5305-225-3835	SCREW, CAP HEX HD, STL, CAD-PLD, 1/4-20 UNC- 2A, 1 IN LG MS90725-8 (96906)	EA	1	REF	REF	REF	REF	REF	REF	REF	REF	6	227

(1) SMR CODE	(2) FEDERAL STOCK NUMBER	(3) DESCRIPTION USABLE ON CODE REF. NUMBER & MFR CODE	(4) UNIT OF MEAS	(5) QTY INC IN UNIT	(6) 30 DAY DS MAINT ALLOWANCE			(7) 30 DAY GS MAINT ALLOWANCE			(8) 1-YR ALW PER 100 EQUIP CNTGY	(9) DEPOT MAINT ALW PER 100 EQUIP	(10) ILLUS- TRATION	
					(a)	(b)	(c)	(a)	(b)	(c)			(a)	(b)
					1-20	21-50	51-100	1-20	21-50	51-100			FIG. NO.	ITEM NO.
P--0	3610-496-3433	MANIFOLD, 3-WAY B3065 (70925)	EA	1	REF	REF	REF	REF	REF	REF	REF	REF	6	228
M--0		OIL LINE, 6-WAY MANIFOLD TO INTERMEDIATE DRIVE GEAR 6-1-4145-51-1 (81337) Manufactured from Tube, Copper 3C22 (70925) FSN 4710-451-2784	EA	1									6	229
P--0	4730-431-6343	NUT, COMPRESSION B3312 (70925)	EA	1	REF	REF	REF	REF	REF	REF	REF	REF	6	230
P--0	4730-431-6342	SLEEVE, COMPRESSION B3313 (70925)	EA	1	REF	REF	REF	REF	REF	REF	REF	REF	6	231
P--0	4730-003-0986	BUSHING, COMPRESSION 83373 (70925)	EA	1	REF	REF	REF	REF	REF	REF	REF	REF	6	232
P--0	4730-431-6342	SLEEVE, COMPRESSION B3313 (70925)	EA	1	REF	REF	REF	REF	REF	REF	REF	REF	6	233
P--0	4730-431-6341	ADAPTER, ELBOW B3431 (70925)	EA	1	REF	REF	REF	REF	REF	REF	REF	REF	6	234
P--0	4730-431-6340	METERING UNIT 83315 (70925)	EA	1	REF	REF	REF	REF	REF	REF	REF	REF	6	235
M--0		OIL LINE, 6-WAY MANIFOLD TO INTERMEDIATE DRIVE GEAR 6-1-4145-51-1 (81337) Manufactured from Tube Copper 3022 (70925) FSN 4710-451-2784	EA	1									6	236
P--0	4730-431-6343	NUT, COMPRESSION 83312 (70925)	EA	1	REF	REF	REF	REF	REF	REF	REF	REF	6	237
P--0	4730-431-6342	SLEEVE, COMPRESSION 83313 (70925)	EA	1	REF	REF	REF	REF	REF	REF	REF	REF	6	238
P--0	4730-003-0986	BUSHING, COMPRESSION B3373 (70925)	EA	1	REF	REF	REF	REF	REF	REF	REF	REF	6	239
P--0	4730-431-6342	SLEEVE, COMPRESSION B3313 (70925)	EA	1	REF	REF	REF	REF	REF	REF	REF	REF	6	240
P--0	4730-431-6341	ADAPTER, ELBOW B3431 (70925)	EA	1	REF	REF	REF	REF	REF	REF	REF	REF	6	241
P--0	4730-431-6340	METERING UNIT B3315 (70925)	EA	1	REF	REF	REF	REF	REF	REF	REF	REF	6	242
M--0		OIL LINE, 6-WAY MANIFOLD TO INTERMEDIATE DRIVE GEAR 6-1-4145-51-1 (81337) Manufactured from Tube, Copper 3022 (70925) FSN 4710-451-2784	EA	1									6	243
P--0	4730-431-6343	NUT, COMPRESSION B3312 (70925)	EA	1	REF	REF	REF	REF	REF	REF	REF	REF	6	244
P--0	4730-431-6342	SLEEVE, COMPRESSION B3313 (70925)	EA	1	REF	REF	REF	REF	REF	REF	REF	REF	6	245
P--0	4730-003-0986	BUSHING, COMPRESSION B3373 (70925)	EA	1	REF	REF	REF	REF	REF	REF	REF	REF	6	246
P--0	4730-431-6342	SLEEVE, COMPRESSION B3313 (70925)	EA	1	REF	REF	REF	REF	REF	REF	REF	REF	6	247
P--0	4730-431-6341	ADAPTER, ELBOW 83431 (70925)	EA	1	REF	REF	REF	REF	REF	REF	REF	REF	6	248
P--0	4730-431-6340	METERING UNIT B3315 (70925)	EA	1	REF	REF	REF	REF	REF	REF	REF	REF	6	249
P--0	4720-019-4126	HOSE ASSEMBLY, TYPE SS, 12 IN LO B4588 (70925)	EA	1	REF	REF	REF	REF	REF	REF	REF	REF	6	250

(1) SMR CODE	(2) FEDERAL STOCK NUMBER	(3) DESCRIPTION USABLE ON CODE REF. NUMBER & MFR CODE	(4) UNIT OF MEAS	(5) QTY INC IN UNIT	(6) 30 DAY DS MAINT ALLOWANCE			(7) 30 DAY GS MAINT ALLOWANCE			(8) 1-YR ALW PER 100 EQUIP CNTGY	(9) DEPOT MAINT ALW PER 100 EQUIP	(10) ILLUS- TRATION	
					(a)	(b)	(c)	(a)	(b)	(c)			(a)	(b)
					1-20	21-50	51-100	1-20	21-50	51-100			FIG. NO.	ITEM NO.
P---0	4730-359-9013	BUSHING, COMPRESSION 81371 (70925)	EA	2	REF	REF	REF	REF	REF	REF	REF	REF	6	251
P--0-	4730-142-1482	SLEEVE, COMPRESSION B1061 (70925)	EA	2	REF	REF	REF	REF	REF	REF	REF	REF	6	252
P--0-	5305-225-3839	SCREW, CAP HEX HD, STL, CAD-PLD, 1/4-20 UNC- 2A, 1 IN LG MS90725-8 (96906)	EA	2	REF	REF	REF	REF	REF	REF	REF	REF	6	253
P--0-	3610-325-3103	MANIFOLD, 6-WAY B3264 (70925)	EA	1	REF	REF	REF	REF	REF	REF	REF	REF	6	254
X2-0-		BRACKET, ANGLE 6-1-4151-51-29 (81337)	EA	1									6	255
P--0-		SPACER 6-1-4146-51-30 (81337)	EA	2									6	256
M--0-		OIL LINE, 5-WAY MANIFOLD 6-1-4145-51-1 (81337) Manufactured from Tube, Copper 3C22 (70925) FSN 4710-451-2784	EA	1									6	257
P--0-	4730-431-6343	NUT, COMPRESSION B3312 (70925)	EA	1	REF	REF	REF	REF	REF	REF	REF	REF	6	258
P--0-	4730-431-6342	SLEEVE, COMPRESSION B3313 (70925)	EA	1	REF	REF	REF	REF	REF	REF	REF	REF	6	259
P--0-	4730-003-0986	BUSHING, COMPRESSION B3373 (70925)	EA	1	REF	REF	REF	REF	REF	REF	REF	REF	6	260
P--0-	4730-431-6342	SLEEVE, COMPRESSION B3313 (70925)	EA	1	REF	REF	REF	REF	REF	REF	REF	REF	6	261
P--0-	4730-431-6341	ADAPTER, ELBOW B3431 (70925)	EA	1	REF	REF	REF	REF	REF	REF	REF	REF	6	262
P--0-	4730-431-6340	METERING UNIT B3315 (70925)	EA	1	REF	REF	REF	REF	REF	REF	REF	REF	6	263
M--0-		OIL LINE, 5-WAY MANIFOLD 6-1-4145-51-1 (81337) Manufactured from Tube, Copper 3C22 (70925) FSN 4710-451-2784	EA	1									6	264
P--0-	4730-431-6343	NUT, COMPRESSION B3312 (70925)	EA	1	REF	REF	REF	REF	REF	REF	REF	REF	6	265
P--0-	4730-431-6342	SLEEVE, COMPRESSION B3313 (70925)	EA	1	REF	REF	REF	REF	REF	REF	REF	REF	6	266
P--0-	4730-431-6340	METERING UNIT B3315 (70925)	EA	1	REF	REF	REF	REF	REF	REF	REF	REF	6	267
M--0-		OIL LINE, 5-WAY MANIFOLD 6-1-4145-51-1 (81337) Manufactured from Tube, Copper 3C22 (70925) FSN 4710-451-2784	EA	1									6	268
P--0-	4730-431-634:	NUT, COMPRESSION B3312 (70925)	EA	1	REF	REF	REF	REF	REF	REF	REF	REF	6	269
P--0-	4730-431-6342	SLEEVE, COMPRESSION B3313 (70925)	EA	1	REF	REF	REF	REF	REF	REF	REF	REF	6	270
P--0-	4730-431-6340	METERING UNIT B3315 (70925)	EA	1	REF	REF	REF	REF	REF	REF	REF	REF	6	271
M--0-		OIL LINE, 5-WAY MANIFOLD 6-1-4145-51-1 (81337) Manufactured from Tube, Copper 3C22 (70925) FSN 4710-451-2784	EA	1									6	272

(1) SMR CODE	(2) FEDERAL STOCK NUMBER	(3) DESCRIPTION USABLE ON CODE REF. NUMBER & MFR CODE	(4) UNIT OF MEAS	(5) QTY INC IN UNIT	(6) 30 DAY DS MAINT ALLOWANCE			(7) 30 DAY GS MAINT ALLOWANCE			(8) 1-YR ALW PER 100 EQUIP CNTGY	(9) DEPOT MAINT ALW PER 100 EQUIP	(10) ILLUS- TRATION	
					(a)	(b)	(c)	(a)	(b)	(c)			(a)	(b)
					1-20	21-50	51-100	1-20	21-50	51-100			FIG. NO.	ITEM NO.
P--0-	4730-431-6343	NUT, COMPRESSION B3312 (70925)	EA	1	REF	REF	REF	REF	REF	REF	REF	REF	6	273
P--0-	4730-431-6342	SLEEVE, COMPRESSION B3313 (70925)	EA	1	REF	REF	REF	REF	REF	REF	REF	REF	6	274
P--0-	4730-431-6340	METERING UNIT B3315 (70925)	EA	1	REF	REF	REF	REF	REF	REF	REF	REF	6	275
P--0-	5305-225-3839	SCREW, CAP HEX HD, STL, CAD-PLD, 1/4-20 UNC- 2A, 1 IN LG MS90725-8 (96906)	EA	2	REF	REF	REF	REF	REF	REF	REF	REF	6	76
P--0-	3895-994-7948	MANIFOLD, 5-WAY B3263 (70925)	EA	1	REF	REF	REF	REF	REF	REF	REF	REF	6	277
		OIL LINE ASSEMBLY, DELIVERY UNIT DRIVE AND TENDING SIDES 6-1-4147-52 (81337)	EA	1									7	
M--0-		OIL LINE, 5-WAY MANIFOLD TO MANUAL RETURN SHAFT 6-1-4147-52-2 (81337) Manufactured from Tube, Copper 3C22 (70925) FSN 4710-451-2784	EA	1									7	1
P--0-	4730-431-6341	NUT, COMPRESSION B3312 (70925)	EA	1	REF	REF	REF	REF	REF	REF	REF	REF	7	2
P--0-	4730-431-6342	SLEEVE, COMPRESSION B3313 (70925)	EA	1	REF	REF	REF	REF	REF	REF	REF	REF	7	3
P--0-	4730-431-6340	METERING UNIT B3315 (70925)	EA	1	REF	REF	REF	REF	REF	REF	REF	REF	7	4
M--0-		OIL LINE, 5-WAY MANIFOLD TO PILE LOW SHAFT 6-1-4147-52-2 (81337) Manufactured from Tube, Copper 3C22 (70925) FSN 4710-451-2784	EA	1									7	5
P--0-	4730-431-6343	NUT, COMPRESSION B3312 (70925)	EA	1	REF	REF	REF	REF	REF	REF	REF	REF	7	6
P--0-	4730-431-6342	SLEEVE, COMPRESSION B3313 (70925)	EA	1	REF	REF	REF	REF	REF	REF	REF	REF	7	7
P--0-	4730-431-6346	METERING UNIT B3315 (70925)	EA	1	REF	REF	REF	REF	REF	REF	REF	REF	7	8
P--0-	4720-959-6768	HOSE ASSEMBLY, TYPE SS, 9 IN LG B4519 (70925)	EA	1	*	1	1		*	1	15	15	7	9
P--0-	4730-496-3436	NUT, COMPRESSION B1095 (70925)	EA	1	REF	REF	REF	REF	REF	REF	REF	REF	7	10
P--0-	4730-431-6342	SLEEVE, COMPRESSION B3313 (70925)	EA	1	REF	REF	REF	REF	REF	REF	REF	REF	7	11
P--0-	4730-359-9013	BUSHING, COMPRESSION B1371 (70925)	EA	1	REF	REF	REF	REF	REF	REF	REF	REF	7	12
P--0-	4730-431-6342	SLEEVE, COMPRESSION B3313 (70925)	EA	1	REF	REF	REF	REF	REF	REF	REF	REF	7	13
P--0-	4730-784-0646	ADAPTER, ELBOW A3080 (70925)	EA	1	REF	REF	REF	REF	REF	REF	REF	REF	7	14
P--0-	4730-324-2491	METERING UNIT B2495 (70925)	EA	1	REF	REF	REF	REF	REF	REF	REF	REF	7	15
P--0-	5305-984-6210	SCREW, MACHINE PNH, CROSS RECESSED, STL, CAD-PLD 10-32, UNF-2A, 1/2 IN LG MS35207-263 (96906)	EA	V	REF	REF	REF	REF	REF	REF	REF	REF	7	16
P--0-	3610-496-3438	CLIP, TUBING A2435 (70925)	EA	V	REF	REF	REF	REF	REF	REF	REF	REF	7	17

(1) SMR CODE	(2) FEDERAL STOCK NUMBER	(3) DESCRIPTION USABLE ON CODE REF. NUMBER & MFR CODE	(4) UNIT OF MEAS	(5) QTY INC IN UNIT	(6) 30 DAY DS MAINT ALLOWANCE			(7) 30 DAY GS MAINT ALLOWANCE			(8) 1-YR ALW PER 100 EQUIP CNTGY	(9) DEPOT MAINT ALW PER 100 EQUIP	(10) ILLUS- TRATION	
					(a)	(b)	(c)	(a)	(b)	(c)			(a)	(b)
					1-20	21-50	51-100	1-20	21-50	51-100			FIG. NO.	ITEM NO.
M--0-		OIL LINE, 5-WAY MANIFOLD TO 3-WAY MANIFOLD 6-1-4147-52-1 (81337) Manufactured from Tube, Copper 5C55 (70925) FSN 4710-572-4544	EA	1									7	18
P--0-	4730-359-9013	BUSHING, COMPRESSION B1371 (70925)	EA	2	REF	REF	REF	REF	REF	REF	REF	REF	7	19
P--0-	4730-431-6342	SLEEVE, COMPRESSION B3313 (70925)	EA	2	REF	REF	REF	REF	REF	REF	REF	REF	7	20
X2-0-		PLUG, HEX HD, 1/8NPT, BRASS 6-1-4147-52-22 (81337)	EA	1									7	21
P--0-	5305-225-3839	SCREW, CAP HEX HD, STL, CAD-PLD, 1/4-20, UNC- 2A, 1 IN LG MS90725-8 (96906)	EA	2	REF	REF	REF	REF	REF	REF	REF	REF	7	22
P--0-	3895-994-7948	MANIFOLD, 5-WAY B3263 (70925)	EA	1	REF	REF	REF	REF	REF	REF	REF	REF	7	23
M--0-		OIL LINE, 3-WAY MANIFOLD TO PRESSURE GAUGE 6-1-4147-52-1 (81337) 5C55 (70925) FSN 4710-572-4544	EA	1									7	24
P--0-	4730-359-9013	BUSHING, COMPRESSION B1371 (70925)	EA	2	REF	REF	REF	REF	REF	REF	REF	REF	7	25
P--0-	4730-431-6342	SLEEVE, COMPRESSION B3313 (70925)	EA	2	REF	REF	REF	REF	REF	REF	REF	REF	7	26
P--0-	5305-225-3839	SCREW, CAP HEX HD, STL, CAD-PLD, 1/4-20, UNC- 2A, 1 IN LG MS90725-8 (96906)	EA	1	REF	REF	REF	REF	REF	REF	REF	REF	7	27
P--0-	3610-496-3433	MANIFOLD, 3-WAY B3065 (70925)	EA	1	REF	REF	REF	REF	REF	REF	REF	REF	7	28
P--0-	4730-784-0646	ADAPTER, ELBOW A3080 (70925)	EA	1	REF	REF	REF	REF	REF	REF	REF	REF	7	29
P--0-	5305-984-6210	SCREW, MACHINE PNH, CROSS RECESSED, STL, CAD-PLD 10-32, UNF-2A, 1/2 IN LG MS35207-263 (96906)	EA	2	REF	REF	REF	REF	REF	REF	REF	REF	7	30
P--0-	6685-478-5761	GAUGE, PRESSURE B3513 (70925)	EA	1	*	1	1	*	1	1	15	15	7	31
P--0-	5305-984-6210	SCREW, MACHINE PNH, CROSS RECESSED, STL, CAD-PLD 10-32, UNF-2A, 1/2 IN LG MS35207-263 (96906)	EA	V	REF	REF	REF	REF	REF	REF	REF	REF	7	32
P--0-	3610-496-343E	CLIP, TUBING A2435 (70925)	EA	V	REP	REF	REF	REF	REF	REF	REF	REF	7	33
P--0-	5305-984-6210	SCREW, MACHINE PNH, CROSS RECESSED, STL, CAD-PLD 10-32, UNF-2A, 1/2 IN LG MS35207-263 (96906)	EA	V	REF	REF	REF	REF	REF	REF	REF	REF	7	34
P--0-	5340-429-1968	CLIP, TUBING B3570 (70925)	EA	V	REF	REF	REF	REP	REF	REF	REF	REF	7	35
M--0-		OIL LINE, 7-WAY MANIFOLD 6-1-4147-52-2 (81337) Manufactured from Tube, Copper 3C22 (70925) FSN 4710-451-2784	EA	1	REF	REF	REF	REF	REF	REF	REF	REF	7	36
P--0-	4730-431-6343	NUT, COMPRESSION B3312 (70925)	EA	1	REF	REF	REF	REF	REF	REF	REF	REF	7	37
P--0-	4730-431-6342	SLEEVE, COMPRESSION B3313 (70925)	EA	1	REF	REF	REF	REF	REF	REF	REF	REF	7	38

(1) SMR CODE	(2) FEDERAL STOCK NUMBER	(3) DESCRIPTION USABLE ON CODE REF. NUMBER & MFR CODE		(4) UNIT OF MEAS	(5) QTY INC IN UNIT	(6) 30 DAY DS MAINT ALLOWANCE			(7) 30 DAY GS MAINT ALLOWANCE			(8) 1-YR ALW PER 100 EQUIP CNTGY	(9) DEPOT MAINT ALW PER 100 EQUIP	(10) ILLUS- TRATION	
						(a)	(b)	(c)	(a)	(b)	(c)			(a)	(b)
						1-20	21-50	51-100	1-20	21-50	51-100			FIG. NO.	ITEM NO.
P--0-	4730-431-6340	METERING UNIT B3315 (70925)		EA	1	REF	REF	REF	REF	REF	REF	REF	REF	7	39
M--0-		OIL LINE, 7-WAY MANIFOLD 6-1-4147-52-2 (81337) Manufactured from Tube, Copper 3C22 (70925) FSN 4710-451-2784		EA	1									7	40
P--0-	4730-431-6343	NUT, COMPRESSION B3312 (70925)		EA	1	REF	REF	REF	REF	REF	REF	REF	REF	7	41
P--0-	4730-431-6342	SLEEVE, COMPRESSION B3313 (70925)		EA	1	REF	REF	REF	REF	REF	REF	REF	REF	7	42
P--0-	4730-431-6340	METERING UNIT B3315 (70925)		EA	1	REF	REF	REF	REF	REF	REF	REF	REF	7	43
M--0-		OIL LINE, 7-WAY MANIFOLD TO BEARING CAP 6-1-4147-52-2 (81337) Manufactured from Tube Copper 3C22 (70925) FSN 4710-451-2784		EA	1									7	44
P--0-	4730-431-6343	NUT, COMPRESSION B3312 (70925)		EA	1	REF	REF	REF	REF	REF	REF	REF	REF	7	45
P--0-	4730-431-6342	SLEEVE, COMPRESSION B3313 (70925)		EA	1	REF	REF	REF	REF	REF	REF	REF	REF	7	46
P--0-	4730-431-6340	METERING UNIT B3315 (70925)		EA	1	REF	REF	REF	REF	REF	REF	REF	REF	7	47
M--0-		OIL LINE, 7-WAY MANIFOLD TO PERFORATOR CYLINDER CAP 6-1-4147-52-2 (81337) Manufactured from Tube Copper 3C22 (70925) FSN 4710-451-2784		EA	1									7	48
P--0-	4730-431-6343	NUT, COMPRESSION B3312 (70925)		EA	1	REF	REF	REF	REF	REF	REF	REF	REF	7	49
P--0-	4730-431-6342	SLEEVE, COMPRESSION B3313 (70925)		EA	1	REF	REF	REF	REF	REF	REF	REF	REF	7	50
P--0-	4730-431-6340	METERING UNIT B3315 (70925)		EA	1	REF	REF	REF	REF	REF	REF	REF	REF	7	51
M--0-		OIL LINE, 7-WAY MANIFOLD TO BEARING CAP 6-1-4147-52-2 (81337) Manufactured from Tube Copper 3C22 (70925) FSN 4710-451-2784		EA	1									7	52
P--0-	4730-431-6343	NUT, COMPRESSION B3312 (70925)		EA	1	REF	REF	REF	REF	REF	REF	REF	REF	7	53
P--0-	4730-431-6342	SLEEVE, COMPRESSION B3313 (70925)		EA	1	REF	REF	REF	REF	REF	REF	REF	REF	7	54
P--0-	4730-431-6340	METERING UNIT B3315 (70925)		EA	1	REF	REF	REF	REF	REF	REF	REF	REF	7	55
M--0-		OIL LINE, 7-WAY MANIFOLD TO 5-WAY MANIFOLD 6-1-4147-52-1 (81337) Manufactured from Tube, Copper 5C55 (70925) FSN 4710-572-4544		EA	1									7	56
P--0-	4730-359-9013	BUSHING, COMPRESSION B1371 (70925)		EA	2	REF	REF	REF	REF	REF	REF	REF	REF	7	57
P--0-	4730-142-1482	SLEEVE, COMPRESSION B1061 (70925)		EA	2	REF	REF	REF	REF	REF	REF	REF	REF	7	58
P--0-	5305-225-3839	SCREW, CAP HEX HD, STL, CAD-PLD, 1/4-20 UNC- 2A, 1 IN LG MS90725-8 (96906)		EA	2	REF	REF	REF	REF	REF	REF	REF	REF	7	59

(1) SMR CODE	(2) FEDERAL STOCK NUMBER	(3) DESCRIPTION USABLE ON CODE REF. NUMBER & MFR CODE	(4) UNIT OF MEAS	(5) QTY INC IN UNIT	(6) 30 DAY DS MAINT ALLOWANCE			(7) 30 DAY GS MAINT ALLOWANCE			(8) 1-YR ALW PER 100 EQUIP CNTGY	(9) DEPOT MAINT ALW PER 100 EQUIP	(10) ILLUS- TRATION	
					(a)	(b)	(c)	(a)	(b)	(c)			(a)	(b)
					1-20	21-50	51-100	1-20	21-50	51-100			FIG. NO.	ITEM NO.
P--0-		MANIFOLD, 7-WAY B3289 (70925)	EA	1	REF	REF	REF	REF	REF	REF	REF	REF	7	60
M--0-		OIL LINE, 5-WAY-MANIFOLD 6-1-4147-52-2 (81337) Manufactured from Tube, Copper 3C22 (70925) FSN 4710-451-2784	EA	1									7	61
P--0-	4730-431-6343	NUT, COMPRESSION B3312 (70925)	EA	1	REF	REF	REF	REF	REF	REF	REF	REF	7	62
P--0-	4730-431-6342	SLEEVE, COMPRESSION B3313 (70925)	EA	1	REF	REF	REF	REF	REF	REF	REF	REF	7	63
P--0-	4730-431-6340	METERING UNIT B3315 (70925)	EA	1	REF	REF	REF	REF	REF	REF	REF	REF	7	64
M--0-		OIL LINE, 5-WAY MANIFOLD TO INTERMEDIATE GEAR STUD 6-1-4147-52-2 (81337) Manufactured from Tube, Copper 3C22 (70925) FSN 4710-451-2784	EA	1									7	65
P--0-	4730-431-6343	NUT, COMPRESSION B3312 (70925)	EA	1	REF	REF	REF	REF	REF	REF	REF	REF	7	66
P--0-	4730-431-6342	SLEEVE, COMPRESSION B3313 (70925)	EA	1	REF	REF	REF	REF	REF	REF	REF	REF	7	67
P--0-	4730-003-0986	BUSHING, COMPRESSION B3373 (79925)	EA	1	REF	REF	REF	REF	REF	REF	REF	REF	7	68
P--0-	4730-431-6342	SLEEVE, COMPRESSION B3313 (70925)	EA	1	REF	REF	REF	REF	REF	REF	REF	REF	7	69
P--0-	4730-431-6341	ADAPTER, ELBOW B3431 (70925)	EA	1	REF	REF	REF	REF	REF	REF	REF	REF	7	70
P--0-	4730-431-6340	METERING UNIT B3315 (70925)	EA	1	REF	REF	REF	REF	REF	REF	REF	REF	7	71
M--0-		OIL LINE, 5-WAY MANIFOLD TO INTERNAL GEAR 6-1-4147-52-2 (81337) Manufactured from Tube, Copper 3C22 (70925) FSN 4710-451-2784	EA	1									7	72
P--0-	4730-431-6343	NUT, COMPRESSION B3312 (70925)	EA	1	REF	REF	REF	REF	REF	REF	REF	REF	7	73
P--0-	4730-431-6342	SLEEVE, COMPRESSION B3313 (70925)	EA	1	REF	REF	REF	REF	REF	REF	REF	REF	7	74
P--0-	4730-431-6340	METERING UNIT B3315 (70925)	EA	1	REF	REF	REF	REF	REF	REF	REF	REF	7	75
M--0-		OIL LINE, 5-WAY MANIFOLD TO 6-WAY MANIFOLD 6-1-4147-52-2 (81337) Manufactured from Tube, Copper 3C22 (70925) FSN 4710-451-2784	EA	1									7	76
P--0-	4730-359-9013	BUSHING, COMPRESSION 51371 (70925)	EA	2	REF	REF	REF	REF	REF	REF	REF	REF	7	77
P--0-	4730-1131-6342	SLEEVE, COMPRESSION B3313 (70925)	EA	2	REF	REF	REF	REF	REF	REF	REF	REF	7	78
P--0-	5305-225-3839	SCREW, CAP HEX HD, STL, CAD-PLD, 1/4-20 UNC 2A, 1 IN LG MS90725-8 (96906)	EA	2	REF	REF	REF	REF	REF	REF	REF	REF	7	79
P--0-	3895-994-7948	MANIFOLD, 5-WAY B3263 (70925)	EA	1	REF	REF	REF	REF	REF	REF	REF	REF	7	80

(1) SMR CODE	(2) FEDERAL STOCK NUMBER	(3) DESCRIPTION USABLE ON CODE REF. NUMBER & MFR CODE	(4) UNIT OF MEAS	(5) QTY INC IN UNIT	(6) 30 DAY DS MAINT ALLOWANCE			(7) 30 DAY GS MAINT ALLOWANCE			(8) 1-YR ALW PER 100 EQUIP CNTGY	(9) DEPOT MAINT ALW PER 100 EQUIP	(10) ILLUS- TRATION	
					(a)	(b)	(c)	(a)	(b)	(c)			(a)	(b)
					1-20	21-50	51-100	1-20	21-50	51-100			FIG. NO.	ITEM NO.
M--0-		OIL LINE, 6-WAY MANIFOLD TO INTERMEDIATE GEAR STUD 6-1-4147-52-2 (81337) Manufactured from Tube Copper 3C22 (70925) FSN 4710-451-2784	EA	1									7	81
P--0-	4730-431-6343	NUT, COMPRESSION B3312 (70925)	EA	1	REF	REF	REF	REF	REF	REF	REF	REF	7	82
P--0-	4730-431-6342	SLEEVE, COMPRESSION B3313 (70925)	EA	1	REF	REF	REF	REF	REF	REF	REF	REF	7	83
P--0-	4730-003-0986	BUSHING, COMPRESSION B3373 (70925)	EA	1	REF	REF	REF	REF	REF	REF	REF	REF	7	84
P--0-	4730-431-6342	SLEEVE, COMPRESSION B3313 (70925)	EA	1	REF	REF	REF	REF	REF	REF	REF	REF	7	85
P--0-	4730-431-6341	ADAPTER, ELBOW 83431 (70925)	EA	1	REF	REF	REF	REF	REF	REF	REF	REF	7	86
P--0-	4730-431-6340	METERING UNIT B3315 (70925)	EA	1	REF	REF	REF	REF	REF	REF	REF	REF	7	87
M--0-		OIL LINE, 6-WAY MANIFOLD 6-1-4147-52-2 (81337) Manufactured from Tube, Copper 3C22 (70925) FSN 4710-451-2784	EA	1									7	88
P--0-	4730-431-6343	NUT, COMPRESSION B3312 (70925)	EA	1	REF	REF	REF	REF	REF	REF	REF	REF	7	89
P---0	4730-431-6342	SLEEVE, COMPRESSION B3313 (70925)	EA	1	REF	REF	REF	REF	REF	REF	REF	REF	7	90
P--0-	4730-431-6340	METERING UNIT B3315 (70925)	EA	1	REF	REF	REF	REF	REF	REF	REF	REF	7	91
M--0-		OIL LINE, 6-WAY MANIFOLD TO INTERMEDIATE GEAR STUD 6-1-4147-51-1 (81337) Manufactured from Tube, Copper 5C55 (70925) FSN 4710-572-4544	EA	1									7	92
P--0-	4730-496-3436	NUT, COMPRESSION B1095 (70925)	EA	1	REF	REF	REF	REF	REF	REF	REF	REF	7	93
P--0-	4730-142-1482	SLEEVE, COMPRESSION B1061 (70925)	EA	1	REF	REF	REF	REF	REF	REF	REF	REF	7	94
P--0-	4730-359-9013	BUSHING, COMPRESSION B1371 (70925)	EA	1	REF	REF	REF	REF	REF	REF	REF	REF	7	95
P--0-	4730-142-1482	SLEEVE, COMPRESSION B1061 (70925)	EA	1	REF	REF	REF	REF	REF	REF	REF	REF	7	96
P--0-	4730-784-0646	ADAPTER, ELBOW A3080 (70925)	EA	1	REF	REF	REF	REF	REF	REF	REF	REF	7	97
P--0-	4730-324-2491	METERING UNIT B2495 (70925)	EA	1	REF	REF	REF	REF	REF	REF	REF	REF	7	98
M--0-		OIL LINE, 6-WAY MANIFOLD TO PILE LOW SHAFT 6-1-4147-52-2 (81337) Manufactured from Tube, Copper 3C22 (70925) FSN 4710-451-2784	EA	1									7	99
P--0-	4730-431-6343	NUT, COMPRESSION B3312 (70925)	EA	1	REF	REF	REF	REF	REF	REF	REF	REF	7	100
P--0-	4730-431-6342	SLEEVE, COMPRESSION B3313 (70925)	EA	1	REF	REF	REF	REF	REF	REF	REF	REF	7	101
P--0-	4730-431-6340	METERING UNIT B3315 (70925)	EA	1	REF	REF	REF	REF	REF	REF	REF	REF	7	102

(1) SMR CODE	(2) FEDERAL STOCK NUMBER	(3) DESCRIPTION USABLE ON CODE REF. NUMBER & MFR CODE	(4) UNIT OF MEAS	(5) QTY INC IN UNIT	(6) 30 DAY DS MAINT ALLOWANCE			(7) 30 DAY GS MAINT ALLOWANCE			(8) 1-YR ALW PER 100 EQUIP CNTGY	(9) DEPOT MAINT ALW PER 100 EQUIP	(10) ILLUS- TRATION	
					(a)	(b)	(c)	(a)	(b)	(c)			(a)	(b)
					1-20	21-50	51-100	1-20	21-50	51-100			FIG. NO.	ITEM NO.
P--0-	4720-959-7153	HOSE ASSEMBLY, TYPE SS, 8 IN LG B4518 (70925)	EA	1	1	1	3	1	1	3	30	30	7	103
P--0-	4730-496-3436	NUT, COMPRESSION B1095 (70925)	EA	2	REF	REF	REF	REF	REF	REF	REF	REF	7	104
P--0-	4730-142-1482	SLEEVE, COMPRESSION B1061 (70925)	EA	2	REF	REF	REF	REF	REF	REF	REF	REF	7	105
P--0-	4730-324-2491	METERING UNIT B2495 (70925)	EA	1	REF	REF	REF	REF	REF	REF	REF	REF	7	106
P--0-	4730-784-0646	ADAPTER, ELBOW A3080 (70925)	EA	1	REF	REF	REF	REF	REF	REF	REF	REF	7	107
X2-F-		GROUP 03 - REEDER FEEDER ASSEMBLY 6-1-4021-20 (81337)	EA	1									8	
X2-F-		FEEDER ALIGNMENT ASSEMBLY 6-1-4022-21 (81337)	EA	1									8	
P--0-	5120-277-1253	HANDLE 5 (51378)	EA	1	*	*	1	*	*	1	6	6	8	1
P--0-	5305-724-5884	SETSCREW HEX SOCKET, CUP POINT, STL CAD-PLD, 3/8-16 UNC-3A, 1/2 IN LG MS51963-103 (96906)	EA	1	*	*	1	*	*	1	10		8	2
P--0-	3040-478-5618	LEVER, THROW OFF 6-1-4109-21-91 (81337)	EA	1	*	*	1	*	*	1	6	6	8	3
P--0-	5305-723-9382	SETSCREW HEX SOCKET, CUP POINT, STL CAD-PLD, 1/4-20 UNC-3A, 5/8 IN LG MS51963-68 (96906)	EA	1	*	*	*	*	*	*	5	*	8	4
X2-0-		PIN, DOWEL 1/4 IN DIA X 1 IN LG 6-1-4023-21-167 (81337)	EA	1									8	5
P--0-	5315-483-0632	STUD, BRAKE ECCENTRIC 6-1-4103-21-25 (81337)	EA	1	*	*	1	*	*	1	10	10	8	6
P--0-	5315-446-8104	PIN, COTTER STL, 3/32 IN DIA X 7/8 IN LG 6-1-4023-21-170 (81337)	EA	2	*	*	*	*	*	*	5	*	8	7
X2-0-		WASHER, NON-METALLIC FIBER 1/2 IN ID X 1 IN OD X 1/16 IN THK 6-1-4023-21-137 (81337)	EA	2									8	8
P--0-	5315-482-8871	STUD, BRAKE LINK 6-1-4105-21-62 (81337)	EA	1	*	1	1	*	1	1	12	12	8	9
P--0-	5305-724-5884	SETSCREW HEX SOCKET, CUP POINT, STL CAD-PLD, 3/8-16 UNC-3A, 1/2 IN LG MS51963-103 (96906)	EA	1	REF	REF	REF	REF	REF	REF	REF	REF	8	10
P--0-	3040-419-5760	LINK, CONNECTING 6-1-4102-21-30 (81337)	EA	1	*	*	1	*	*	1	6	6	8	11
P--0-	3120-288-4334	BUSHING BA 13 (71366)	EA	2									8	12
P--0-	3120-445-3807	BUSHING, BRAKE LEVER ADJUSTING 6-1-4103-21-26 (81337)	GEA	1	*	*	1	*	*	1	6	6	8	13
P--0-	3120-446-8109	BUSHING 6-1-4105-21-51 (81337)	EA	1	*	*	1	*	*	1	6	6	8	14
P--0-	5315-188-8219	STUD, BRAKE LEVER ECCENTRIC 6-1-4105-21-60 (81337)	EA	2	*	1	1	*	1	1	6	6	8	15
P--0-	5305-723-9396	SETSCREW HEX SOCKET, CUP POINT, STL CAD-PLD, 10-24 UNC-3A, 3/8 IN LG MS51963-49 (96906)	EA	1	*	*	*	*	*	*	5	*	8	16

(1) SMR CODE	(2) FEDERAL STOCK NUMBER	(3) DESCRIPTION USABLE ON CODE REF. NUMBER & MFR CODE		(4) UNIT OF MEAS	(5) QTY INC IN UNIT	(6) 30 DAY DS MAINT ALLOWANCE			(7) 30 DAY GS MAINT ALLOWANCE			(8) 1-YR ALW PER 100 EQUIP CNTGY	(9) DEPOT MAINT ALW PER 100 EQUIP	(10) ILLUS- TRATION	
						(a)	(b)	(c)	(a)	(b)	(c)			(a)	(b)
						1-20	21-50	51-100	1-20	21-50	51-100			FIG. NO.	ITEM NO.
P--0-	5340-190-8721	BRACKET, BRAKE LEVER ADJUSTING 6-1-4103-21-27 (81337)		EA	1	*	1	1	*	1	1	12	12	8	17
X2-0-		BRACKET, LEVER ADJUSTING 6-1-4105-21-53 (81337)		EA	1									8	18
P--0-	5305-715-1212	SETSCREW HEX SOCKET, OVAL POINT, STL CAD-PLD, 1/4-20 UNC-3A x 1/2 IN LG MS51981-49 (96906)		EA	1	*	*	*	*	*	*	5	*	8	19
X2-0-		PIN, SPRING 6-1-4023-21-177 (81337)		EA	1									8	20
P--0-	5355-497-1610	KNOB 6-1-4107-21-99(81337)		EA	1	*	*	1	*	*	1	6	6	8	21
P--0-	5340-188-8225	BRACKET, BRAKE LEVER ADJUSTING 6-1-4104-21-28 (81337)		EA	1	*	*	1	*	*	1	6	6	8	22
P--0-	5307-432-1574	ROD, BRAKE LEVER ADJUSTING 6-1-4105-21-58 (81337)		EA	1	*	*	1	*	*	1	10	10	8	23
P--0-	5315-446-8104	PIN, COTTER STL, 3/32 IN DIA X 7/8 IN LG 6-1-4023-21-170 (81337)		EA	2	REF	REF	REF	REF	REF	REF	REF	REF	8	24
X2-0-		WASHER, NON-METALLIC FIBER 1/2 IN ID X 1 IN OD X 1/16 IN THK 6-1-4023-21-137 (81337)		EA	2									8	25
P--0-	5315-446-8103	STUD, BRAKE LEVER FEEDER 6-1-4105-21-61 (81337)		EA	1	*	*	1	*	*	1	10	10	8	26
P--0-	3610-418-4742	SHOE, BRAKE FEEDER 6-1-4105-21-22 (81337)		EA	1	*	*	*	*	*	*	5	*	8	27
P--0-	5305-482-8863	SCREW, MACHINE STL, CAD-PLD, FH SLOTTED, 1000 COUNTER SUNK, 1/4-20 UNC-2A, 1/2 IN LG 6-1-4023-21-207 (81337)		EA	4	1	2	3	1	2	3	40	40	8	28
P--0-	3610-326-5738	BRAKE LINING 426130362 (72623)		EA	2	4	8	17	4	8	17	200	200	8	29
P--0-	5315-446-8104	PIN, COTTER 3/32 IN DIA, 7/8 IN LG 6-1-4023-21-170 (81337)		EA	2	REF	REF	REF	REF	REF	REF	REF	REF	8	30
X2-0-		WASHER, NON-METALLIC FIBER 1/2 IN ID, 1 IN OD, 1/16 IN THK 6-1-4023-21-137 (81337)		EA	2	REF	REF	REF	REF	REF	REF	REF	REF	8	31
P--0-	5315-446-8103	STUD BRAKE LEVER FEEDER 6-1-4105-21-61 (81337)		EA	1	REF	REF	REF	REF	REF	REF	REF	REF	8	32
P--0-	3610-418-4742	SHOE BRAKE FEEDER 6-1-4105-21-22 (81337)		EA	1	REF	REF	REF	REF	REF	REF	REF	REF	8	33
P--0-	5305-482-8863	SCREW, MACHINE STL, CAD-PLD, FH SLOTTED 1000 COUNTERSUNK, 1/4-20 UNC-2AX 1/2 IN LG 6-1-4023-21-207 (81337)		EA	4	REF	REF	REF	REF	REF	REF	REF	REF	8	34
P--0-	3610-326-5738	BRAKE LINING 426130362 (72623)		EA	2	REF	REF	REF	REF	REF	REF	REF	REF	8	35
P--0-	5315-689-3152	STUD, BRAKE LEVER SUPPORT 6-1-4105-21-56 (81337)		EA	1	*	*	1	*	*	1	6	6	8	36
P--0-	3610-789-3509	BUSHING E350 (71366)		EA	1	1	*	1	*	*	1	10	10	8	37
X2-0-		LEVER, BRAKE FEEDER 6-1-4104-21-49 (81337)		EA	1									8	38
P--0-	5310-763-8920	NUT, PLAIN HEXAGON STL, CAD-PLD, 5/8-11 UNC-2B MS51967-20 (96906)		EA	2	*	*	*	*	*	*	5	*	8	39
P--0-	5315-689-3152	STUD, BRAKE LEVER SUPPORT 6-1-4105-21-56 (81337)		EA	1	REF	REF	REF	REF	REF	REF	REF	REF	8	39A

(1) SMR CODE	(2) FEDERAL STOCK NUMBER	(3) DESCRIPTION USABLE ON CODE REF. NUMBER & MFR CODE	(4) UNIT OF MEAS	(5) QTY INC IN UNIT	(6) 30 DAY DS MAINT ALLOWANCE			(7) 30 DAY GS MAINT ALLOWANCE			(8) 1-YR ALW PER 100 EQUIP CNTGY	(9) DEPOT MAINT ALW PER 100 EQUIP	(10) ILLUS- TRATION	
					(a)	(b)	(c)	(a)	(b)	(c)			(a)	(b)
					1-20	21-50	51-100	1-20	21-50	51-100			FIG. NO.	ITEM NO.
P---0-	3610-789 -3509	BUSHING E350 (71366)	EA	1	REF	REF	REF	REF	REF	REF	REF	REF	8	40
X2-0-		LEVER, BRAKE FEEDER 6-1-4104-21-48 (81337)	EA	1									8	41
P--0-	5305-724-5898	SETSCREW HEX SOCKET, CUP POINT STL, CAD-PLD, 5/16-18 UNC-3A, 3/8 IN LG MS51963-83 (96906)	EA	1	*	*	1	*	*	1	5	*	8	42
P--0-	5355-418-4772	KNOB 6-1-4112-21-140 (81337)	EA	1	*	"	1	*	*	1	6	6	8	43
X2-0-		LEVER, BRAKE FEEDER 6-1-4104-21-50 (81337)	EA	1									8	43A
P--0-	5305-724-5893	SETSCREW HEX SOCKET, CUP POINT STL, CAD-PLD, 5/16-18 UNC-3A 3/16 IN LG MS51963-81 (96906)	EA	2									8	44
P--0-	5315-482-8866	ROD, BRAKE ADJUSTING 6-1-4104-21-47 (81337)	EA	1	*	1	2	*	1	2	20	20	8	45
X2-0-		COLLAR SC62 (71041)	EA	2									8	46
P--0-		CHUCK, EXPANSION, RIGHT HAND MODEL G1-1-2RH (33909)	EA	1	1	1	3	1	1	3	30	30	8	47
P--0-	5360-429-3337	SPRING, COIL 7-1-2 (33909)	EA	1	1	2	3	1	2	3	40	40	8	48
X1---		LEAF, EXPANSION G3 (33909)	EA	4									8	49
X1---		NUT, EXPANSION G2RHTHD (33909)	EA	1									8	50
X1---		SCREW, CAP, HEX HD 04-1 (33909)	EA	1									8	51
X1---		NUT, PLAIN HEXAGON 04-2 (33909)	EA	1									8	52
X1---		INNER MEMBER G1RHTHD	EA	1									8	53
P--0-	3610-498-0220	CHUCK, EXPANSION, LEFT HAND MODEL G1-1-2LH (33909)	EA	1	1	1	3	1	1	3	30	30	8	54
P--0-	5360-429-3337	SPRING, COIL 7-1-2 (33909)	EA	1	REF	REF	REF	REF	REF	REF	REF	REF	8	55
X1---		LEAF, EXPANSION G3 (33909)	EA	4									8	56
X1---		NUT, EXPANSION G2LHTHD (33909))	EA	1									8	57
X1---		SCREW, CAP, HEX HD G4-1 (33909)	EA	1									8	58
X1---		NUT, PLAIN HEXAGON 04-2 (33909)	EA	1									8	59
X1---		INNER MEMBER G1LHTHD (33909)	EA	1									8	60
X2-0-		PIN, SPRING 1/2 IN DIA X 3 IN LG 6-1-4103-21-173 (81337)	EA	1									8	61
P2-0-	3610-418-4741	DRUM, BRAKE FEEDER 6-1-4103-21-21 (81337)	EA	1	*	*	*	*	*	*	5	*	8	62
P2-0-	3040-482-8070	SHAFT, PAPER ROLLER 6-1-4104-21-46 (81337)	EA	1	*	*	*	*	*	*	5	*	8	63

(1) SMR CODE	(2) FEDERAL STOCK NUMBER	(3) DESCRIPTION USABLE ON CODE REF. NUMBER & MFR CODE	(4) UNIT OF MEAS	(5) QTY INC IN UNIT	(6) 30 DAY DS MAINT ALLOWANCE			(7) 30 DAY GS MAINT ALLOWANCE			(8) 1-YR ALW PER 100 EQUIP CNTGY	(9) DEPOT MAINT ALW PER 100 EQUIP	(10) ILLUS- TRATION	
					(a)	(b)	(c)	(a)	(b)	(c)			(a)	(b)
					1-20	21-50	51-100	1-20	21-50	51-100			FIG. NO.	ITEM NO.
P--0-	5310-763-8912	NUT, PLAIN HEXAGON STL, CAD-PLD, 5/16-24 UNF-2B MS51968-26 (96906)	EA	2	*	*	*	*	*	*	5	*	8	63A
P--0-	4935-719-3152	BEARING CF2 (92563)	EA	2	*	1	2	*	1	2	20	20	8	64
P--0-	4730-365-0231	FITTING, LUBRICATION DRIVE 1633 (83447)	EA	2	1	1	2	1	1	2	28	28	8	65
P--F-	5305-071-1769	SCREW, CAP HEX HEAD, MEDIUM, STL, CAD-PLD 1/2-13 UNC-2A, 2 IN LG MS90725-115 (96906)	EA	5	*	"	*	*	*	*	5	*	8	66
P--F-		PIN, SPRING STL, 1/2 IN DIA, 2 IN LG 6-1-4021-20-30 (81337)	EA	3	*	*	*	*	*	*	*	3	8	66A
X----		FRAME, EXTENSION, REAR 6-1-4025-25 (81337)	EA	1									8	67
X2-0-		SPINDLE, BRACKET LEVER 6-1-4022-21-85 (81337)	EA	1									8	68
X2-0-		SCREW, BRACKET RETAINER 6-1-4107-21-84 (81337)	EA	1									8	69
P--0-	5305-482-8864	SCREW, SHOULDER SOCKET HEAD, 5/8 IN DIA X 1-1/2 IN LG, 6-1-4023-21-200 (81337)	EA	1	*	*	1	*	*	1	10	10	8	70
X2-0-		WASHER, FLAT 18826 (71041)	EA	1									8	71
P--0	0305-724-5898	SETSCREW HEX SOCKET, CUP POINT, STL, CAD- PLD 5/16-18 UNC-3A, 3/8 IN LG MS51963-83 (96906)	EA	1	REF	REF	REF	REF	REF	REF	REF	REF	8	72
X2-0-		PLUG, NON-METALLIC TEFLON, 1/4 IN DIA X 1/4 IN LG 6-1-4023-21-164 (81337)	EA	1									8	73
P--0-	5310-763-8912	NUT, PLAIN HEXAGON STL, CAD-PLD, 5/16-24 UNF-2B MS51968-26 (96906)	EA	1	REF	REF	REF	REF	REF	REF	REF	REF	8	74
P--0-	3610-890-4950	BEARING CF1-5-8 (92563)	EA	1	*	*	1	*	*	1	6	6	8	75
P--0-	4730-365-0231	FITTING, LUBRICATION DRIVE 1633 (83447)	EA	1	REF	REF	REF	REF	REF	REF	REF	REF	8	76
P--0-	3120-482-8874	BUSHING, ECCENTRIC BEARING 6-1-4105-21-64 (81337)	EA	1	*	*	1	*	*	1	10	10	8	77
P2-0-	3610-419-8627	BRACKET ASSEMBLY, SPINDLE RETAINING 6-1-4107-21-81 (81337)	EA	1	*	*	*	*	*	*	5	*	8	78
P--0-	5305-782-9494	SCREW, CAP HEX HEAD, MEDIUM, STL, CAD-PLD 1/2-13 UNC-2A, 1-3/4 IN LG MS90725-114 (96906)	EA	1	*	*	*	*	*	*	5	*	8	79
X2-0-		SPACER, RAIL COUNTERWEIGHT 6-1-4106-21-76 (81337)	EA	1								8	80	
P2-0-	3610-419-8628	HOOK, RAIL COUNTERWEIGHT 6-1-4106-21-68 (81337)	EA	1	*	*	*	*	*	*	5	*	8	81
P--0-	5310-763-8912	NUT, PLAIN HEXAGON STL, CAD-PLD, 5/16-24 UNF-2B MS51968-26 (96906)	EA	2	REF	REF	REF	REF	REF	REF	REF	REF	8	82
P--0-	4935-719-3152	BEARING CF2 (92563)	EA	2	REF	REF	REF	REF	REF	REF	REF	REF	8	83
P--0-	4730-365-0231	FITTING, LUBRICATION DRIVE 1633 (83447)	EA	2	REF	REF	REF	REF	REF	REF	REF	REF	8	84
P--0-	5306-243-9761	SCREW, SPECIAL 6-1-4106-21-77 (81337)	EA	1	*	*	*	*	*	*	5	*	8	85

(1) SMR CODE	(2) FEDERAL STOCK NUMBER	(3) DESCRIPTION USABLE ON CODE REF. NUMBER & MFR CODE	(4) UNIT OF MEAS	(5) QTY INC IN UNIT	(6) 30 DAY DS MAINT ALLOWANCE			(7) 30 DAY GS MAINT ALLOWANCE			(8) 1-YR ALW PER 100 EQUIP CNTGY	(9) DEPOT MAINT ALW PER 100 EQUIP	(10) ILLUS- TRATION	
					(a)	(b)	(c)	(a)	(b)	(c)			(a)	(b)
					1-20	21-50	51-100	1-20	21-50	51-100			FIG. NO.	ITEM NO.
P--F-	5305-071-1769	SCREW, CAP HEX HEAD MEDIUM, STL, CAD-PLD 1/2-13, UNC-2A, 2 IN LG MS90725-115 (96906)	EA	5	REF	REF	REF	REF	REF	REF	REF	REF	8	86
P--F-		12IN DIA, 2 IN LG STL, 1/2 IN DIA, 2 IN LG 6-1-4021-20-30 (81337)	EA	3	REF	REF	REF	REF	REF	REF	REF	REF	8	87
A----		FRAME, EXTENSION, FRONT 6-1-4025-24 (81337)	EA	1									8	88
P--0-	5315-446-8104	PIN, COTTER 3/32 IN DIA, 7/8 IN LG 6-1-4023-21-170 (81337)	EA	1	REF	REF	REF	REF	REF	REF	REF	REF	8	89
P--0-	5315-483-0629	STUD, ROLLER, CONNECTING LINK 6-1-4105-21-63 (81337)	EA	1	*	*	1	*	*	1	6	6	8	90
X2-0-		LINK ROLLER CONNECTING 6-1-4105-21-54 (81337)	EA	1									8	91
X2-0-		WASHER, NON-METALLIC FIBER, 1/2 IN ID, 1 IN OD, 1/16 IN THK 6-1-4023-21-137 (81337)	EA	1									8	92
P--0-	5305-724-5884	SETSCREW HEX SOCKET, CUP POINT, STL, CAD- PLD, 3/8-16 UNC-3A 1/2 IN LG MS51963-103 (969065)	EA	1	REF	REF	REF	REF	REF	REF	REF	REF	8	93
X2-0-		LEVER, BRAKE 6-1-4107-21-98 (81337)	EA	1									8	94
X2-0-		WASHER, NON-METALLIC FIBER, 1-1/4 IN ID, 2 IN OD, 1/4 IN THK 6-1-4023-21-139 (81337)	EA	1									8	95
P--0-	5305-724-5884	SETSCREW HEX SOCKET, CUP POINT, STL, CAD- PLD, 3/8-16 UNC-3A, 1/2 IN LG MS51963-103 (96906)	EA	2	REF	REF	REF	REF	REF	REF	REF	REF	8	96
P--F-	3610-789-3510	BEARING ER18 (02695)	EA	2	2	3	6	2	3	6	72	72	8	97
P2-F-	3610-419-8626	ROLLER, LEAD 6-1-4104-21-44 (81337)	EA	1	2	3	6	2	3	6	72	72	8	98
X2-F-		SHAFT, ROLLER, DANCING 6-1-4104-21-45 (81337)	EA	1									8	99
P--0-	5305-269-3215	SCREW, CAP HEX HEAD, MEDIUM, STL, CAD-PLD 3/8-16 UNC-2A, 1-3/4 IN LGO MS90725-65 (96906)	EA	1	*	*	1	*	*	1	10	*	8	100
P--0-	5305-724-6810	SETSCREW HEX SOCKET, CUP POINT, STL, CAD- PLD, 3/8-16 UNC 3A 3/8 IN LG MS51963-101 (96906)	EA	1	*	*	1	*	*	1	10	*	8	101
P--0-	5305-269-3214	SCREW, CAP HEX HEAD, MEDIUM, STL, CAD-PLD 3/8-16 UNC-2A, 1-1/2 IN LG MS90725-64 (96906)	EA	2	*	*	1	*	*	1	10	*	8	102
P--F-	5315-012-4553	KEY, WOODRUFF STL ALLOY, 1/4 IN W, 1 IN DIA MS3575617 (96906)	EA	1	*	*	1	*	*	1	10	*	8	103
X2-F-		SHAFT, ROLLER LEVER 6-1-410621-70-81337	EA	1									8	104
K2-0-		LEVER, ROLLER, DANCING 6-1-4107-21-86 (81337)	EA	1									8	105

(1) SMR CODE	(2) FEDERAL STOCK NUMBER	(3) DESCRIPTION USABLE ON CODE REF. NUMBER & MFR CODE	(4) UNIT OF MEAS	(5) QTY INC IN UNIT	(6) 30 DAY DS MAINT ALLOWANCE			(7) 30 DAY GS MAINT ALLOWANCE			(8) 1-YR ALW PER 100 EQUIP CNTGY	(9) DEPOT MAINT ALW PER 100 EQUIP	(10) ILLUS- TRATION	
					(a)	(b)	(c)	(a)	(b)	(c)			(a)	(b)
					1-20	21-50	51-100	1-20	21-50	51-100			FIG. NO.	ITEM NO.
X2-0-		WASHER, NON-METALLIC FIBER, 1-1/4 IN ID, 2 IN OD, 1/4 IN THK 6-1-4023-21-139 (81337)	EA	1									8	106
X2-0-		LEVER, ROLLER, DANCING 6-1-4107-21-87 (81337)	EA	1									8	107
P--0-	5310-763-8920	NUT, PLAIN, HEXAGON STL, CAD-PLD, 5/8-11 UNC-2B MS51967-20 c96906)	EA	1	REF	REF	REF	REF	REF	REF	REF	REF	8	108
P--0-	5305-052-7681	SCREW, CAP HEX SOCKET HEAD, STL, CAD-PLD 5/8-11 UNC-2A, 3 IN LG 6-1-4023-21-195 (81337)	EA	1	*	*	1	*	*	1	10	*	8	109
P--0-	5315-446-8104	PIN, COTTER 3/32 IN DIA, 7/8 IN LG 6-1-4023-21-170 (81317)	EA	1	*	*	*	*	*	*	5	*	8	110
P--0-	5310-482-8861	NUT, CASTLE STL, CAD-PLD, 5/8-11 UNC-2B 6-1-4023-21-203 (81337)	EA	1	*	*	*	*	*	*	5	*	8	111
P--0-	3610-326-5582	SHOCK ABSORBER 3198017 (72560)	EA	1	*	1	1	*	*	1	10	10	8	112
P--0-	5305-482-8862	SETSCREW STL, CAD-PLD, SQH, 3/8-16 UNC- 3A, 2-1/2 IN LG 6-1-4023-21-187 (81337)	EA	1	*	*	*	*	*	*	5	*	8	113
X2-0-		COUNTERWEIGHT, FEEDER 6-1-4104-21-38 (81337)	EA	1									8	114
P--0-	5305-445-3808	SCREW, CAP SOCKET HEAD, STL, CAD-PLD 5/16-18 UNC-2A, 1 IN LG 6-1-4023-21-193 (81337)	EA	2	5	*							8	115
X2-0-		PIN, SPRING 6-1-4023-21-176 (81337)	EA	2									8	116
X2-0-		GIB, COUNTERWEIGHT 6-1-4105-21-55 (81337)	EA	2									8	117
P--0-	5315-482-8867	PIN, COUNTERWEIGHT RAIL 6-1-4106-21-69 (81337)	EA	1	*	*	1	*	*	1	6	6	8	118
X2-0-		RAIL, COUNTERWEIGHT 6-1-4106-21-67 (81337)	EA	1									8	119
P--0-	5305-782-9495	SCREW, CAP HEX HEAD, MEDIUM, STL, CAD-PLD, 1/2-13 UNC-2A, 1-1/4 IN LG MS90725-111 (96906)	EA	2	*	*	*	*	*	*	5	*	8	120
X2-0-		PIN, SPRING 3/8 IN DIA, 1 IN LG 6-1-4023-21-172 (81337)	EA	2									8	121
X2-0-		BRACKET ASSEMBLY, SHOCK ABSORBER 6-1-4102-21-18 (81337)	EA										18	122
P--0-	5340-428-0622	HANDLE 6 (51378)	EA	1	*	*	1	*	*	1	6	6	8	123
P--0-	5305-723-9382	SETSCREW HEX SOCKET, CUP POINT, STL, CAD- PLD, 3/8-16 UNC-3A, 1/2 IN LG MS51963-68 (96906)	EA	1	REF	REF	REF	REF	REF	REF	REF	REF	8	124
P--0-	3040-478-5632	LEVER, ROLLER, FEEDER 6-1-4102-21-31 (81337)	EA	1	*	*	1	*	*	1	6	6	8	125
P--F-	5305-715-1200	SETSCREW HEX SOCKET, OVAL POINT, STL, CAD- PLD, 6-32 UNC-3A, 1/2 IN LG MS51981-71 (96906)	EA	2	*	*	*	*	*	*	5	*	8	126

(1) SMR CODE	(2) FEDERAL STOCK NUMBER	(3) DESCRIPTION USABLE ON CODE REF. NUMBER & MFR CODE	(4) UNIT OF MEAS	(5) QTY INC IN UNIT	(6) 30 DAY DS MAINT ALLOWANCE			(7) 30 DAY GS MAINT ALLOWANCE			(8) 1-YR ALW PER 100 EQUIP CNTGY	(9) DEPOT MAINT ALW PER 100 EQUIP	(10) ILLUS- TRATION	
					(a)	(b)	(c)	(a)	(b)	(c)			(a)	(b)
					1-20	21-50	51-100	1-20	21-50	51-100			FIG. NO.	ITEM NO.
P--F-	5315-689-3153	PIN, TAPER STL, NO 4, 3/4 IN LG 6-1-4023-21-169 (81337)	EA	*	*	*	*	*	*	5	*	8	127	
X2-F-		SHAFT, ROLLER, THROWOFF 6-1-4107-21-90 (81337)	EA	1								8	128	
P--F-	3040-418-4771	BUSHING, THROWOFF 6-1-4106-21-74 (81337)	EA	1	*	*	1	*	*	1	6	6	8	129
P--F-	3040-185-6799	BUSHING, THROWOFF 6-1-4106-21-75 (81337)	EA	1	*	*	1	*	*	1	6	6	8	130
P--F-	5305-723-9383	SETSCREW HEX SOCKET, CUP POINT, STL, CAD- PLD, 1/4-20 UNC-3A, 1/2 IN LG MS51963-67 (96906)	EA	2	*	*	*	*	*	*	5	*	8	131
X2-F-		LINK, THROWOFF 6-1-4107-21-92 (81337)	EA	2									8	132
P--F-	5305-225-8499	SCREW, CAP HEX HEAD, MEDIUM, STL, CAD-PLD 5/16-18 UNC-2A, 1 IN LG MS90725-34 (96906)	EA	2	*	*	1	*	*	1	10	*	8	133
P--F-		SCREW, CAP HEX HEAD, STL, CAD-PLD, 3/8-24 UNF- 2A, 1-1/2 IN LG 6-1-4023-21-205 (81337)	EA	2	*	*	1	*	*	1	10	*	8	134
P--F-	3610-419-8625	POPPET, THROWOFF 6-1-4106-21-73 (81337)	EA	2	*	*	1	*	*	1	6	6	8	135
P--F-	5305-723-9388	SETSCREW HEX SOCKET, CUP POINT, STL, CAD- PLD, 1/4-20 UNC-3A, 3/16 IN LG MS51963-62 (96906)	EA	2	*	*	*	*	*	*	5	*	8	136
X2-F-		COLLAR SC37 (71041)	EA	2									8	137
P--F-	5306-225-8503	SCREW, CAP HEX HEAD, MEDIUM, STL, CAD-PLD, 5/16-18 UNC-2A, 1-3/4 IN LG MS90725-39 (96906)	EA	4	*	*	*	*	*	*	5	*	8	138
X2-F-		GUIDE, ROLLER 6-1-4107-21-95 (81337)	EA	2									8	139
X2-F-		GUIDE, ROLLER 6-1-4107-21-96 (81337)	EA	2									8	140
P--F-	3610-256-5414	ROLLER ASSEMBLY 6-1-4045-21-41 (81337)	EA	1	*	1	1	*	1	1	15	15	8	141
P--F-	3110-554-6072	BEARING 1205J (52676)	EA	2	1	1	2	1	1	2	24	24	8	142
X2-F-		HOLDER, BEARING 6-1-4107-21-93 (81337)	EA	1									8	143
X2-F-		HOLDER, BEARING 6-1-4107-21-94 (81337)	EA	1									8	144
P--0-	5315-446-8104	PIN, COTTER 3/32 IN DIA, 7/8 IN LG 6-1-4023-21-170 (81337)	EA	2	REF	REF	REF	REF	REF	REF	REF	REF	8	145
P--F-	5315-689-3151	STUD, SPRING, ROD 6-1-4109-21-79 (81337)	EA	2	*	*	1	*	*	1	6	6	8	146
X2-0-		WASHER, NON-METALLIC FIBER, 5/8 IN ID, 1 IN OD, 1/16 IN THK 6-1-4023-21-138 (81337)	EA	2									8	147
X2-F-		PIN, DOWEL STL, 1/8 IN DIA, 1 IN LG 6-1-4023-21-168 (81337)	EA	2									8	148

(1) SMR CODE	(2) FEDERAL STOCK NUMBER	(3) DESCRIPTION USABLE ON CODE REF. NUMBER & MFR CODE		(4) UNIT OF MEAS	(5) QTY INC IN UNIT	(6) 30 DAY DS MAINT ALLOWANCE			(7) 30 DAY GS MAINT ALLOWANCE			(8) 1-YR ALW PER 100 EQUIP CNTGY	(9) DEPOT MAINT ALW PER 100 EQUIP	(10) ILLUS- TRATION	
						(a)	(b)	(c)	(a)	(b)	(c)			(a)	(b)
						1-20	21-50	51-100	1-20	21-50	51-100			FIG. NO.	ITEM NO.
P--F-	5340-185-685		ROD END, ROLLER SPRING 6-1-4107-21-97 (81337)	EA	2	*	*	1	*	1	1	6	6	8	149
P--F-	5305-723-9387		SETSCREW HEX SOCKET, CUP POINT, STL, CAD- PLD, 1/4-20 UNC-3A, 1/4 IN LG MS51963-63 (96906)	EA	2	*	*	*	*	*	*	*	*	8	150
X2-F-			COLLAR SC50 71041)	EA	2									8	151
P--F-	5360-351-7252		SPRING, HELICAL COMPRESSION 6-1-4109-21-88 (81337)	EA	2	*	*	1	*		* 1	10	10	8	152
P--F-	5315-448-3239		ROD, ROLLER, SPRING 6-1-4022-21-80 (81337)	EA	2	*	*	1	*	*	1	6	6	8	152A
P--F-	3610-018-4713		POPPET, SPRING ROD 6-1-4106-21-78 (81337)	EA	2	*	*	1	*	*	1	6	6	8	153
P--F-	5305-724-5896		SETSCREW HEX SOCKET, CUP POINT, STL, CAD- PLD, 5/16-18 UNC-3A, 5/16 IN LG MS51963-82 (96906)	EA	2	*	*	*	*	*	*	10	*	8	153A
X2-F-			COLLAR SC100 (71041)	EA	2									8	154
P--F-	3610-789-3508		BEARING AR2-1 (02695)	EA	2	*	*	1	*	*	1	10	10	8	155
P2-F-	3610-419-8624		ROLLER ASSEMBLY, FEEDER TENSION 6-1-4045-21-14 (81337)	EA	1	*	*	1	*		*	5	*	8	156
P--0-	5305-724-5884		SETSCREW HEX SOCKET, CUP POINT, STL, CAD- PLD, 3/8-16 UNC-3A, 1/2 IN LG MS51963-103 (96906)	EA	2	REF	REF	REF	REF	REF	REF	REF	REF	8	157
P--F-	5305-724-5896		SETSCREW HEX SOCKET, CUP POINT, STL, CAD- PLD, 5/16-18 UNC-3A, 5/16 IN LG MS51963-82 (96906)	EA	2	REF	REF	REF	REF	REF	REF	REF	REF	8	8
X2-F-			COLLAR SC100 (71041)	EA	2	REF	REF	REF	REF	REF	REF	REF	REF	8	159
X2-F-			SHAFT, ROLLER LEVER 6-1-4107-21-89 (81337)	EA	1									8	160
X2-F-			LEVER, ROLLER, TENSION 6-1-4106-21-206 (81337)	EA	1									8	161
X2-P-			LEVER, ROLLER, TENSION 6-1-4106-21-65 (81337)	EA	1									8	162
P2-F-	3610-418-475		ROLLER ASSEMBLY, ADJUSTING 6-1-4045-21-10 (81337)	EA	1	*	*	*	*	*	*	5	*	8	163
P--F-	3110-554-6072		BEARING 1205J (52676)	EA	2	2	REF	REF	REF	REF	REF	REF	REF	8	164
X2-F-	3010-419-4257		ADAPTER, BEARING 6-1-4106-21-71 (81337)	EA	2									8	165
P--0-	5305-724-5885		SETSCREW HEX SOCKET, CUP POINT, STL, CAD- PLD, 3/8-16 UNC-3A 5/8 IN LO MS51963-104 (96906)	EA	2	*	*	1	*	*	1	5	*	8	166
P--0-	3020-444-1462		GEAR, FEEDER, ROLLER 6-1-4104-21-40 (81337)	EA	2	1	*	1	*	*	1	10	10	8	67
P--F-	5315-012-4553		KEY, WOODRUFF STL, ALLOY, 1/4 IN W, 1 IN DIA MS35756-17 (96906)	EA	2	REF	REF	REF	REF	REF	REF	REF	REF	8	168
P2-F-	3610-418-4714		ROLLER ASSEMBLY, FEEDER 6-1-4045-21-5 (81337)	EA	2	*	*	*	*	*	*	5	*	8	169
P--F-	3110-227-4046		BEARING ER24 (02695)	EA	4	*	1	2	*	1	2	20	20	8	170

(1) SMR CODE	(2) FEDERAL STOCK NUMBER	(3) DESCRIPTION USABLE ON CODE REF. NUMBER & MFR CODE	(4) UNIT OF MEAS	(5) QTY INC IN UNIT	(6) 30 DAY DS MAINT ALLOWANCE			(7) 30 DAY GS MAINT ALLOWANCE			(8) 1-YR ALW PER 100 EQUIP CNTGY	(9) DEPOT MAINT ALW PER 100 EQUIP	(10) ILLUS- TRATION	
					(a)	(b)	(c)	(a)	(b)	(c)			(a)	(b)
					1-20	21-50	51-100	1-20	21-50	51-100			FIG. NO.	ITEM NO.
P--0-	5340-263-5866	RING, RETAINING 5100-98 (79163)	EA	1	1	1	2	1	1	2	25	25	8	171
P--0-	3110-950-3677	BEARING Z4993L05 (43334)	EA	1	1	2	3	1	2	3	36	36	8	172
P--0-	3020-421-6960	GEAR FEEDER, ROLLER 6-1-4104-21-39 (81337)	EA	1	*	1	1	*	1	1	10	10	8	173
P--0-	3110-950-3677	BEARING Z4993L05 (43334)	EA	1	REF	REF	REF	REF	REF	REF	REF	REF	8	174
P--0-	5315-482-8868	STUD INTERMEDIATE GEAR 6-1-4106-21-72 (81337)	EA	1	*	1	1	*	1	1	15	15	8	175
P--0-	5340-263-5866	RING, RETAINING 5100-98 (79163)	EA	1	REF	REF	REF	REF	REF	REF	REF	REF	8	176
P--0-	3110-950-3677	BEARING Z4993Lo5 (43334)	EA	1	REF	REF	REF	REF	REF	REF	REF	REF	8	177
P--0-	3020-421-6960	GEAR FEEDER, ROLLER 6-1-4104-21-39 (81337)	EA	1	REF	REF	REF	REF	REF	REF	REF	REF	8	178
P--0-	3110-950-3677	BEARING Z4993LO5 (43334)	EA	1	REF	REF	REF	REF	REF	REF	REF	REF	8	179
P--0-	5315-482-8868	STUD INTERMEDIATE GEAR 6-1-4106-21-72 (81337)	EA	1	REF	REF	REF	REF	REF	REF	REF	REF	8	180
P--0-	5340-263-5866	RING, RETAINING 5100-98 (79163)	EA	1	REF	REF	REF	REF	REF	REF	REF	REF	8	181
P--0-	3110-950-3677	BEARING Z4993L05 (43334)	EA	1	REF	REF	REF	REF	REF	REF	REF	REF	8	182
P--0-	3020-421-6960	GEAR, FEEDER, ROLLER 6-1-4104-21-39 (81337)	EA	1	REF	REF	REF	REF	REF	REF	REF	REF	8	183
P--0-		BEARING Z4992L05 (43334)	EA	1	REF	REF	REF	REF	REF	REF	REF	REF	8	184
P--0-	5315-482-8868	STUD, INTERMEDIATE GEAR 6-1-4106-21-72 (81337)	EA	1	REF	REF	REF	REF	REF	REF	REF	REF	8	185
P--0-	5305-782-9495	SCREW, CAP HEXHEAD, MEDIUM, STL, CAD-PLD 1/2-13 UNC-2A, 1-1/4 IN LG MS90725-111 (96906)	EA	2	REF	REF	REF	REF	REF	REF	REF	REF	8	186
X2-0-	PIN, SPRING	3/8 IN DIA, 1 IN LG 6-1-4023-21-172 (81337)											8	187
X2-0-		BRACKET ASSEMBLY, FEED ROLLER DRIVE 6-1-4102-21-1 (81337)	EA	1									8	188
P--0-	5305-083-063C	SCREW, CAP FH SOCKET, STL, CAD-PLD, 5/16- 18 UNC-2A, 3/4 IN LG 6-1-4023-21-192 (81337)	EA	1	*	*	*	*	*	*	5	*	8	189
P--0-	5310-482-8869	WASHER, DRIVE SHAFT END 6-1-4102-21-37 (81337)	EA	1	*	*	1	*	*	1	6	6	8	190
P--0-	3610-789-3506	BEARING 6304-2RSNR (52676)	EA	1	*	1	1	*	1	1	12	12	8	191
P--0-	5305-724-589E	SETSCREW HEX SOCKET, CUP POINT, STL, CAD- PLD, 5/16-18 UNC-3A, 3/8 IN LG MS51963-83 (96906)	EA	1	REF	REF	REF	REF	REF	REF	REF	REF	8	192
P--F-	5315-012-4553	KEY, WOODRUFF STL ALLOY, 1/4 IN W, 1 IN DIA MS35756-17 (96906)	EA	1	REF	REF	REF	REF	REF	REF	REF	REF	8	193

(1) SMR CODE	(2) FEDERAL STOCK NUMBER	(3) DESCRIPTION USABLE ON CODE REF. NUMBER & MFR CODE	(4) UNIT OF MEAS	(5) QTY INC IN UNIT	(6) 30 DAY DS MAINT ALLOWANCE			(7) 30 DAY GS MAINT ALLOWANCE			(8) 1-YR ALW PER 100 EQUIP CNTGY	(9) DEPOT MAINT ALW PER 100 EQUIP	(10) ILLUS- TRATION	
					(a)	(b)	(c)	(a)	(b)	(c)			(a)	(b)
					1-20	21-50	51-100	1-20	21-50	51-100			FIG. NO.	ITEM NO.
P--0-	3020-418-4788	GEAR, DRIVE ROLLER 6-1-4102-21-32 (81337)	EA	1	*	*	1	*	*	1	10	10	8	194
P--0-	3010-478-5637	COUPLING, DRIVE ROLLER 6-1-4102-21-33 (81337)	EA	1	*	*	1	*	*	1	10	10	8	195
X2-0-		KEY, ONE END ROUND, 3/16 IN SQ 1-1/2 IN LG 6-1-4023-21-166 (81337)	EA	1									8	196
P--0-	5305-083-0630	SCREW, CAP FH SOCKET, STL, CAD-PLD, 5/16- 18 UNC-2A, 3/4 IN LG 6-1-4023-21-192 (81337)	EA	1	REF	REF	REF	REF	REF	REF	REF	REF	8	197
P--0-	5310-405-9710	WASHER, DRIVE SHAFT END 6-1-4102-21-34 (81337)	EA	1	*	*	1	*	*	1	6	6	8	198
P--0-	3040-478-5633	SHAFT, DRIVE ROLLER 6-1-4102-21-35 (81337)	EA	1	*	*	1	*	*	1	10	10	8	199
X2-0-		SPACER, DRIVE SHAFT 6-1-4102-21-36 (81337)	EA	1									8	200
P--0-	3610-789-3506	BEARING 6304-2RSNR (52676)	EA	2	REF	REF	REF	REF	REF	REF	REF	REF	8	201
P--F-	5305-716-8128	SCREW, CAP HEX HEAD, MEDIUM, STL, CAD-PLD, 1/2-13 ,NC-2A, 2-1/2 IN LG MS90725-117 (96906)	EA	2	*	*	1	*	*	1	5	*	8	202
X2-F-		TIE ROD 6-1-4109-21-66 (81337)	EA	1									8	203
X2-0-		PIN, SPRING 3/8 IN DIA, 1 IN LG 6-1-4023-21-172 (81337)	EA	4									8	204
P--0-	5305-044-4153	SCREW, CAP HEX HEAD, MEDIUM, STL, CAD-PLD 1/2-13 UNC-2A, 1 IN LG MS90725-109 (96906)	EA	4	*	*	*	*	*	*	5	*	8	205
X2-0-		PIN, SPRING 3/8 IN DIA, 1-1/2 IN LG 6-1-4023-21-175 (81337)	EA	4									8	206
P--0-5	305-042-6417	SCREW, CAP HEX HEAD, MEDIUM, STL, CAD-PLD 1/2-13 UNC-2A, 1-1/2 IN LG MS90725-113 (96906)	EA	4	*	*	1	*	*	1	10	*	8	207
X2-0-		TIE BAR, FEEDER 6-1-4102-21-29 (81337)	EA	2									8	208
P--0-	3040-419-5767	SHAFT, VERNIER ADJUSTING 6-1-4103-21-23 (81337)	EA	1	*	*	1	*	*	1	6	6	8	209
P--0-	3020-200-1522	GEAR L100Y (71041)	EA	1	*	*	1	*	*	1	10	10	8	210
P--0-	3120-689-3156	BUSHING, GEAR 6-1-4105-21-52 (81337)	EA	1	*	*	1	*	*	1	6	6	8	211
P--0-	3020-200-1522	GEAR L100Y (71041)	EA	1	REF	REF	REF	REF	REF	REF	REF	REF	8	212
P--0-	3120-661-7322	BUSHING AA515-21 (70417)	EA	1	*	*	1	*	*	1	6	6	8	213
X2-0-		PIN, SPRING 1/4 IN DIA, 3/4 IN LG 6-1-4023-21-174 (81337)	EA	2									8	214
P--0-	5305-269-3211	SCREW, CAP HEX HEAD, MEDIUM, STL, CAD-PLD 3/8-16 UNC-2A, 1 IN LG MS90725-60 (96906)	EA	2	*	*	1	*	*	1	5	*	8	215

(1) SMR CODE	(2) FEDERAL STOCK NUMBER	(3) DESCRIPTION USABLE ON CODE REF. NUMBER & MFR CODE	(4) UNIT OF MEAS	(5) QTY INC IN UNIT	(6) 30 DAY DS MAINT ALLOWANCE			(7) 30 DAY GS MAINT ALLOWANCE			(8) 1-YR ALW PER 100 EQUIP CNTGY	(9) DEPOT MAINT ALW PER 100 EQUIP	(10) ILLUS- TRATION	
					(a)	(b)	(c)	(a)	(b)	(c)			(a)	(b)
					1-20	21-50	51-100	1-20	21-50	51-100			FIG. NO.	ITEM NO.
X2-0-		BRACKET, VERNER ADJUSTING 6-1-4103-21-24 (81337)	EA	1									8	216
P--F-	5305-050-1077	SCREW, CAP HEX HEAD, MEDIUM, STL, CAD-PLD, 1/2-13 UNC-2A, 2-3/4 IN LG MS90725-118 (96906)	EA	4	*	*	*	*	*	*	5	*	8	217
X----		FRAME, FRONT 6-1-4024-22 (81337)	EA	1									8	218
X----		FRAME, REAR 6-1-4024-23 (81337)	EA	1									8	219
M--0-		CHAIN, 5/8 PITCH, 100 LINKS 6-1-4021-20-5 (81337)	EA	1									8	220
P--0-	3020-421-3768	Manufactured from Chain, 50 (72625) SPROCKET, DRIVE 6-1-4109-20-6 (81337)	EA	1	*	*	1	*	*	1	10	10	8	221
P--0-	5305-071-1769	SCREW, CAP HEX HEAD, MEDIUM, STL, CAD-PLD 1/2-13 UNC-2A, 2 IN LG MS90725-115 (96906)	EA	1	REF	REF	REF	REF	REF	REF	REF	REF	8	222
P--0-	5315-190-8717	STUD, CHAIN TIGHTNER 6-1-4109-20-1 (81337)	EA	1	*	*	1	*	*	1	6	6	8	223
P--0-	3020-419-8646	SPROCKET, IDLER 6-1-4109-20-4 (81337)	EA	1	*	*	1	*	*	1	6	6	8	224
P--0-	5310-763-8912	NUT, PLAIN HEXAGON STL, CAD-PLD, 5/16-24, UNF-2B MS51968-26 (96906)	EA	1	REF	REF	REF	REF	REF	REF	REF	REF	8	225
P--0-	3610-890-4949	BEARING CF1-3-8 (92563)	EA	1	*	*	1	*	*	1	6	6	8	226
P--0-	4730-365-0231	FITTING, LUBRICATION DRIVE 1633 (83447)	EA	1	REF	REF	REF	REF	REF	REF	REF	REF	8	227
P--0-	3040-419-4261	LEVER, IDLER 6-1-4109-20-2 (81337)	EA	1	*	*	1	*	*	1	6	6	8	228
P2-F-	3040-478-5638	SHAFT, LEAD ROLLER 6-1-4021-20-11 (81337)	EA	1	*	*	*	*	*	*	5	*	8	229
X2-0-		PIN, SPRING 1/4 IN DIA, 1-1/4 IN LG 6-1-4021-20-10 (81337)	EA	4									8	230
P--F-	5305-225-8502	SCREW, CAP HEX HEAD, MEDIUM, STL, CAD-PLD, 6-18 UNC-2A, 1-1/2 IN LG MS90725-38 (96906)	EA	4	*	*	*	*	*	*	5	*	8	231
5/1		BRACKET, LEAD ROLLER 6-1-4109-20-7 (81337)	EA	2									8	232
X2-0-		SWITCH ASSEMBLY, PAPER STOP 6-1-4041-21-102 (81337)	EA	1									8	233
P--0-	3610-418-4747	ROLLER, GUIDE 6-1-4077-21-112 (81337)	EA	1	*	*	1	*	*	1	6	6	8	234
P--0-	5310-934-9751	NUT, PLAIN HEXAGON STL, CAD-PLD, 10-32 NF-2B MS35650-302 (96906)	EA	1	*	*	*	*	5	*	*	*	8	235
P--0-	3110-198-2231	BEARING, ROLLER CF1-2 (92563)	EA	1	*	1	1	*	1	1	15	15	8	236
P-0-	5305-225-8496	SCREW, CAP HEX HEAD, MEDIUM, STL, CAD-PLD 5/16-18 UNC-2A, 5/8 IN LG MS90725-31 (96906)	EA	2	*	*	*	*	*	*	5	*	8	237
P2-0-	3610-495-5865	ARM ASSEMBLY, ROLLER GUIDE 6-1-4108-21-107 (81337)	EA	1	*	*	1	*	*	1	6	6	8	238

(1) SMR CODE	(2) FEDERAL STOCK NUMBER	(3) DESCRIPTION USABLE ON CODE REF. NUMBER & MFR CODE	(4) UNIT OF MEAS	(5) QTY INC IN UNIT	(6) 30 DAY DS MAINT ALLOWANCE			(7) 30 DAY GS MAINT ALLOWANCE			(8) 1-YR ALW PER 100 EQUIP CNTGY	(9) DEPOT MAINT ALW PER 100 EQUIP	(10) ILLUS- TRATION	
					(a)	(b)	(c)	(a)	(b)	(c)			(a)	(b)
					1-20	21-50	51-100	1-20	21-50	51-100			FIG. NO.	ITEM NO.
P--0-	5305-269-3205	SCREW, CAP HEXHEAD, MEDIUM, STL, CAD-PLD 3/8-16 UNC-2A, 1/2 IN LG MS90725-55 (96906)	EA	1	*	*	*	*	*		5	*	8	239
P--0-	5340-233-7735	CLIP, THROWOFF HANDLE 6-1-4108-21-111 (81337)	EA	1	*	1	1	*	1	1	12	12	8	240
X2-0-		HANDLE, THROWOFF 6-1-4108-21-106 (81337)	EA	1									8	241
P--0-	5305-728-6265	SETSCREW HEX SOCKET, CONE POINT, STL, CAD- PLD, 10-24 UNC-2A, 1/4 IN LG 6-1-4041-21-120 (81337)	EA	1	*	*	*	*	*	*	5	*	8	242
P--0-	5306-225-9081	SCREW, CAP HEX HEAD, MEDIUM, STL, CAD-PLD 5/16-18 UNC-2A, 1-1/4 IN LG MS90725-36 (96906)	EA	1	*	*	*	*	*	1	10	10	8	243
P--0-	5305-445-3803	SETSCREW HEX SOCKET, CUP POINT, STL, CAD- PLD, 5/16-18 UNC-2A, 1/2 IN LG 6-1-4041-21-119 (81337)	EA	1	*	*	*	*	*	*	5	*	8	244
X2--0-		SHAFT, STOP SWITCH 6-1-4108-21-104 (81337)	EA	1									8	245
P--0-	3120-815-4292	BUSHING AA10055 (70417)	EA	2	*	1	2	*	1	2	20	20	8	246
P--F-	5305-724-5896	SETSCREW HEX SOCKET, CUP POINT, STL, CAD- PLD, 5/16-18 UNC-3A, 5/16 IN LG MS51963-82 (96906)	EA	2	REF	REF	REF	REF	REF	REF	REF	REF	8	247
X2-0-		COLLAR SC75 (71041)	EA	2									8	248
X2-0-	5305-269-3216	BRACKET, ARM STOP 6-1-4108-21-110 (81337)	EA	1									8	249
P--0-		SCREW, CAP HEX HEAD, MEDIUM, STL, CAD-PLD 3/8-16 UNC-2A, 2 IN LG MS90725-66 (96906)	EA	2	*	*	*	*	*	*		5	*	8
X2-0-	5305-068-0502	BRACKET, STOP SWITCH 6-1-4108-21-103 (81337)	EA	2									8	251
P--0-		SCREW, CAP HEX HEAD, MEDIUM, STL, CAD-PLD 1/4-20 UNC-2A, 3/4 IN LG MS90725-6 (96906)	EA	1	REF	REF	REF	REF	REF	REF	REF	REF	REF	8
X2-0-	5310-768-0319	PIN, SPRING SLOTTED, 1/8 IN DIA, 3/4 IN LG 6-1-4041-21-118 (81337)	EA	1									8	253
P--0-		NUT, PLAIN HEXAGON STL, CAD-PLD, 1/4-28 UNF-2B MS51968-2 (96906)	EA	1	*	*	*	*	*	*		5	*	8
P--0-	5305-445-3810	SETSCREW HEX SOCKET, SQ HD, STL, CAD-PLD 1/4-28 UNF-2A, 1-1/4 IN LG 6-1-4041-21-121 (81337)	EA	1	*	*	*	*	*	*	5	*	8	255
X2-0-		LEVER, STOP SWITCH 6-1-4108-21-105 (81337)	EA	1									8	256
P--0-	5930-878-5745	SWITCH, SENSITIVE (SUPPLIED WITH ATTACHING PARTS) BZE6-2RN(91929)	EA	1	*	1	2	*	1	2	20	20	8	257

(1) SMR CODE	(2) FEDERAL STOCK NUMBER	(3) DESCRIPTION USABLE ON CODE REF. NUMBER & MFR CODE	(4) UNIT OF MEAS	(5) QTY INC IN UNIT	(6) 30 DAY DS MAINT ALLOWANCE			(7) 30 DAY GS MAINT ALLOWANCE			(8) 1-YR ALW PER 100 EQUIP CNTGY	(9) DEPOT MAINT ALW PER 100 EQUIP	(10) ILLUS- TRATION	
					(a)	(b)	(c)	(a)	(b)	(c)			(a)	(b)
					1-20	21-50	51-100	1-20	21-50	51-100			FIG. NO.	ITEM NO.
P--0-	5305-988-1723	SCREW, MACHINE RD HD, STL, CAD-PLD, 1/4-20 UNC- 2A, 1/2 IN LG 6-1-4041-21-127 (81337)	EA	2	*	*	*	*	*	*	5	*	8	258
X2-0-		PLATE 6-1-4108-21-115 (81337)	EA	1									8	259
P2-0-	3010-419-4257	SPEED CONTROL H1-2-50 (82994)	EA	1	*	*	*	*	*	*	5	*	9	
X2-F-		SETSCREW 1/4 X 5/16 IN LG 126 W 253-23 (82994)	EA	1									9	1
X2-F-		HANDWHEEL 197W35-1 (82994)	EA	1									9	2
X2-F-		SCREW, CAP HEX HEAD, 1/4-20 UNC-2A 126W265-2 (82994)	EA	4									9	3
X2-F-		PLATE 1055W15-1 (82994)	EA	1									9	4
X2-F-		LINKAGE 311W68-1 (82994)	EA	1									9	5
P--F-	5330-904-0862	SEAL 319W114-12 (82994)	EA	2	*	1	2	*	1	2	20	20	9	6
X2-F-		NUT 126W272-1 (82994)	EA	4									9	7
X2-F-		STUD 125W147-1 (82994)	EA	4									9	8
X2-F-		CLOSURE 1054W15-1 (82994)	EA	2									9	9
P--F-	5305-429-3515	SCREW, CAP HEX HEAD 126W265-1 (82994)	EA	24	*	*	1	*	*	1	10	*	9	10
X2-F-		PLATE, SIDE 474Z77-1 (82994)	EA	2									9	11
X2-F-		BREATHER 148W217A (82994)	EA	1									9	12
X2-F-		SCREW, DRIVE 126W223-7 (82994)	EA	2									9	13
X2-0-		PLATE, INSTRUCTION 139W127-1 (82994)	EA	1									9	14
X2-F-		SCREW, DRIVE 126W223-7 (82994)	EA	4	REF	REF	REF	REF	REF	REF	REF	REF	9	15
X2-0-		PLATE, IDENTIFICATION 139W125-1 (82994)	EA	1									9	16
P--F-	5305-068-0505	SCREW, CAP HEX HEAD, MEDIUM, STL, CAD-PLD PLAIN FINISH, 1/4-28 UNF-2A, 5/8 IN LG MS907265 (96906)	EA	6									9	17
X2-F-		PLATE, COVER 473X38-1 (82994)	EA	1									9	18
P--F-	5330-0904-078	GASKET 131W291-1 (82994)	EA	1	*	*	1	*	*	1	10	10	9	19
X2-F-		BOLT, EYE 1014W6-18 (82994)	EA	2									9	20
P--F-	5310-407-9566	WASHER, LOCK SPLIT, HELICAL, MEDIUM, STL, CAD- PLD, NO. 5/16 MS 3 5338-45 (96906)	EA	2	*	*	*	*	*	*	5	*	9	21

(1) SMR CODE	(2) FEDERAL STOCK NUMBER	(3) DESCRIPTION USABLE ON CODE REF. NUMBER & MFR CODE	(4) UNIT OF MEAS	(5) QTY INC IN UNIT	(6) 30 DAY DS MAINT ALLOWANCE			(7) 30 DAY GS MAINT ALLOWANCE			(8) 1-YR ALW PER 100 EQUIP CNTGY	(9) DEPOT MAINT ALW PER 100 EQUIP	(10) ILLUS- TRATION	
					(a)	(b)	(c)	(a)	(b)	(c)			(a)	(b)
					1-20	21-50	51-100	1-20	21-50	51-100			FIG. NO.	ITEM NO.
P--F-	3120-429-3231	BUSHING 284W23-1 (82994)	EA	1	*	*	1	*	*	1	6	6	9	22
X2-F-		PIN 850X11-42 (82994)	EA	1									9	23
X2-F-		PINION, ADJUSTMENT 1485X1-1 (82994)	EA	1									9	24
X2-F-		CAP, OIL GAUGE 147W76-2 (82994)	EA	1									9	25
X2-F-		PIN, OIL GAUGE 147W79-1 (82994)	EA	1									9	26
X2-F-		BODY, OIL GAUGE 147W78-1 (82994)	EA	1									9	27
P--F-	5330-904-0783	GASKET 131W308-1 (82994)	EA	1	*	*	1	*	*	1	10	10	9	28
X2-F-		ADAPTER 148W263-1 (82994)	EA	1									9	29
P--0-	5305-225-8496	SCREW, CAP HEX HEAD, MEDIUM, STL, CAD-PLD 5/16-18 UNC-2A, 5/8 IN LG MS90725-31 (96906)	EA	2	REF	REF	REF	REF	REF	REF	REF	REF	9	30
X2-F-		INDICATOR ASSEMBLY 1100XID (82994)	EA	1									9	31
P--F-	3610-813-6852	GASKET 131W246-1 (82994)	EA	1	*	*	1	*	*	1	10	10	9	32
P--F-	5360-813-6857	SPRING, EXTENSION 434W28-1 (82994)	EA	2	*	1	1	*	1	1	15	15	9	33
P--F-	5315-429-3171	PIN, SHOE 299W31-1 (82994)	EA	2	*	1	2	*	1	2	20	20	9	34
P--F-	3610-257-1460	SHOE 1094W1-1 (82994)	EA	2	*	1	2	*	1	2	20	20	9	35
P--F-	3120-451-1501	BUSHING, SHOE BRACKET 285W87-1 (82994)	EA	4									9	36
X2-F-		BRACKET, SHOE 688X17-2 (82994)	EA	2									9	37
P--F-	5305-429-3626	SCREW, CAP 6HEX HEAD 6126X469-43 (82994)	EA	8	*	*	*	*	*	*	5	*	9	37A
P--F-	5310-426-4366	WASHER, LOCK 6242W17-7 (82994)	EA	8	*	*	*	*	*	*	5	*	9	38
X2-F-		LEVER, CONTROL 688X19-1 (82994)	EA	2									9	39
P--F-	3110-554-5313	BEARING 324W38-20 (82994)	EA	4	*	1	2	*	1	2	20	20	9	40
X2-F-		YOKE, THRUST 365X10-2 (82994)	EA	4									9	41
P--F-	3110-156-1876	BEARING 324W54-1 (82994)	EA	4	*	1	2	*	1	2	20	20	9	42
P--F-	3610-962-4494	SEAL 319W171-1 (82994)	EA	2	*	1	2	*	1	2	20	20	9	43
P--F-	3610-810-1022	CHAIN 1-27 (82994)	EA	1	1	1	2	1	1	2	25	25	9	44
P--F-		WHEELFACE 1096X15-1 (82994)	EA	4	1	1	2	1	1	2	20	20	9	45
P--F-	3040-762-1644	SHAFT 1093X57-1 (82994)	EA	2	*	*	1	*	*	1	6	6	9	46

(1) SMR CODE	(2) FEDERAL STOCK NUMBER	(3) DESCRIPTION USABLE ON CODE REF. NUMBER & MFR CODE	(4) UNIT OF MEAS	(5) QTY INC IN UNIT	(6) 30 DAY DS MAINT ALLOWANCE			(7) 30 DAY GS MAINT ALLOWANCE			(8) 1-YR ALW PER 100 EQUIP CNTGY	(9) DEPOT MAINT ALW PER 100 EQUIP	(10) ILLUS- TRATION	
					(a)	(b)	(c)	(a)	(b)	(c)			(a)	(b)
					1-20	21-50	51-100	1-20	21-50	51-100			FIG. NO.	ITEM NO.
X2-F-		KEY 130W14-21 (82994)	EA	2									9	47
X2-F-		BLOCK, PIVOT CONTROL 496W194-1 (82994)	EA	4									9	48
X2-F-		PIVOT, RIGHT HAND CONTROL 688X27-1 (82994)	EA	1									9	49
X2-F-		PIN, RACK INDICATOR 850W15-1 (82994)	EA	1									9	50
X2-F-		PIVOT, LEFT HAND CONTROL 68827-2 (82994)	EA	1									9	51
X2-F-		PIVOT, LEFT HAND ADJUSTABLE 688W53-2 (82994)	EA	1									9	52
X2-F-		PIVOT, RIGHT HAND ADJUSTABLE 688W53-1 (82994)	EA	1									9	53
X2-F-		PIN, FIXED LIMIT 850X10-41 (82994)	EA	2									9	54
X2-F-		RACK, INDICATOR 1195W7-1 (82994)	EA	1									9	55
X2-F-		NUT, FIXED LIMIT 126W358-1 (82994)	EA	1									9	56
X2-F-		NUT, ADJUSTABLE LIMIT 126W361-1 (82994)	EA	2									9	57
X2-F-		NUT, FIXED LIMIT 126W358-1 (82994)	EA	1	REF	REF	REF	REF	REF	REF	REF	REF	9	58
X2-F-		SCREW, CONTROL 125W150-1 (82994)	EA	1									9	59
X2-F-		SHIM 131W468-1 (82994)	EA	1									9	60
X2-F-		SCREW, ADJUSTING 6125W49-1 (82994)	EA	1									9	61
P--F-	3020-427-4411	GEAR, BEVEL 1476X1-1 (82994)	EA	1				*	*	1	6	6	9	61A
X2-F-		PLUG, DRAIN 126W349-1 (82994)	EA	2									9	62
P--F-	5330-904-0782	GASKET 131W278-4 (82994)	EA	2	*	1	1	*	1	1	12	12	9	63
X2-F-		PLUG, PIPE 148W265-4 (82994)	EA	1									9	64
X----		HOUSING 471Z67-1 (82994)	EA	1									9	65
X2-H-		GROUP 04--OFFSET UNIT OFFSET UNIT ASSEMBLY 6-1-4002-2 (81337)	EA	2									10	
P2-0-	3610-478-5655	WASH-UP DEVICE ASSEMBLY 6-1-4010-7 (81337)	EA	1	*	*	*	*	*	*	5	*	10	1
P--0-	5315-446-820L	PIN, DOWEL STL, 1/8 IN DIA X 5/8 IN LG 6-1-4010-7-14 (81337)	EA	4	*	*	1	*	*	1	10	10	10	2
P--0-	5305-445-714E	SCREW, THUMB STL, CAD-PLD, 5/16-18 UNC-2A 3 IN LG 6-1-4010-7-9 (81337)	EA	2	*	*	1	*	*	1	10	*	10	3
P--0-	5305-978-9385	SCREW, CAP SOCKET HEAD, STL, CAD-PLD 1/4-20 UNC-2A, 1 IN LG 6-1-4010-7-10 (81337)	EA	2	*	*	*	*	*	*	5	*	10	4

(1) SMR CODE	(2) FEDERAL STOCK NUMBER	(3) DESCRIPTION USABLE ON CODE REF. NUMBER & MFR CODE	(4) UNIT OF MEAS	(5) QTY INC IN UNIT	(6) 30 DAY DS MAINT ALLOWANCE			(7) 30 DAY GS MAINT ALLOWANCE			(8) 1-YR ALW PER 100 EQUIP CNTGY	(9) DEPOT MAINT ALW PER 100 EQUIP	(10) ILLUS- TRATION	
					(a)	(b)	(c)	(a)	(b)	(c)			(a)	(b)
					1-20	21-50	51-100	1-20	21-50	51-100			FIG. NO.	ITEM NO.
P--0-	5310-446-8210	SWIVEL, WASH-UP DEVICE ADJUSTING 6-1-4077-7-5 (81337)	EA	2	*	*	1	*	*	1	10	10	10	5
P--0-	5310-448-3400	NUT, WASH-UP DEVICE ADJUSTING 6-1-4077-7-6 (81337)	EA	4	*	1	1	*	1	1	16	16	10	6
P--0-	3610-256-5409	POPPET, WASH-UP DEVICE ADJUSTING 6-1-4077-7-4 (81337)	EA	2	*	*	1	*	*	1	10	10	10	7
P--0-	5305-144-3999	SCREW, MACHINE FH, 820 STL, 10-24 UNC-2A 3/8 IN LG AN505-10-6 (81350)	EA	10	*	*	1	*	*	1	10	*	10	8
X2-0-		SUPPORT, BLADE 6-1-4077-7-8 (81337)	EA	1									10	9
P--0-	3610-256-5410	BLADE, WASH-UP DEVICE 6-1-4077-7-7 (81337)	EA	1	1	3	5	1	3	5	60	60	10	10
X1---		WASH-UP DEVICE 6-1-4077-7-1 (81337)	EA	1									10	11
P--0-	5305-978-9392	SCREW, CAP HEX SOCKET HEAD, STL, CAD-PLD 3/8-16 UNC-2A, 3/4 IN LG 6-1-4010-7-11 (81337)	EA	4	*	*	*	*	*	*	5	*	10	12
P--0-		PIN, SPRING 1/8 IN DIA X 1-1/2 IN LG 6-1-4010-7-20 (81337)	EA	4	*	*	1	*	*	1	10	10	10	13
X2-0-		BRACKET, REAR WASH-UP DEVICE 6-1-4077-7-2 (81337)	EA	1									10	14
X2-0-		BRACKET, FRONT WASH-UP DEVICE 6-1-4077-7-3 (81337)	EA	1									10	15
		PAPER BREAK MECHANISM ASSEMBLY 6-1-4010-9 (81337)	EA	1									11	1
P--0-	5930-878-5745	SWITCH, PAPER BREAK SUPPLIED WITH ATTACHING PARTS BZE6-2RN (91929)	EA	1	REF	REF	REF	REF	REF	REF	REF	REF	11	2
P--0-	5305-728-6280	SETSCREW HEX SOCKET HEAD, CONE POINT, STL CAD-PLD, 1/4-20 UNC-3A, 1/2 IN LG 6-1-4010-9-10 (81337)	EA	2	*	*	*	*	*	*	5	*	11	3
P--0-	3040-444-6978	CAM, SWITCH 6-1-4077-9-4 (81337)	EA	1	*	*	1	*	*	1	6	6	11	4
P--0-	5305-723-9388	SETSCREW HEX SOCKET, CUP POINT, STL, CAD- PLD, 1/4-20 UNC-3A, 3/16 IN LG MS51963-62 (96906)	EA	1	REF	REF	REF	REF	REF	REF	REF	REF	11	5
X2-0-		COLLAR SC37 (71041)	EA	1	REF	REF	REF	REF	REF	REF	REF	REF	11	6
X2-0-		PIN, SPRING 1/8 IN DIA X 3/4 IN LG 6-1-4010-9-11 (81337)	EA	1									11	7
X2-0-		COLLAR, PAPER BREAK 6-1-4077-9-5 (81337)	EA	1									11	8
P--0-	5310-934-9751	NUT, PLAIN HEXAGON STL, CAD-PLD, 10-32 UNF-2B MS35650-302 (96906)	EA	1	REF	REF	REF	REF	REF	REF	REF	REF	11	9
P--0-	3110-198-2231	BEARING CF1-2 (92563)	EA	1	REF	REF	REF	REF	REF	REF	REF	REF	11	10
P--0-	4730-841-5162	FITTING, LUBRICATION DRIVE 3019 (95879)	EA	1	*	*	*	*	*	*	5	*	11	11
P--0-	3610-469-7690	ROLLER, PAPER BREAK 6-1-4077-9-12 (81337)	EA	1	*	*	1	*	*	1	6	6	11	12

(1) SMR CODE	(2) FEDERAL STOCK NUMBER	(3) DESCRIPTION USABLE ON CODE REF. NUMBER & MFR CODE	(4) UNIT OF MEAS	(5) QTY INC IN UNIT	(6) 30 DAY DS MAINT ALLOWANCE			(7) 30 DAY GS MAINT ALLOWANCE			(8) 1-YR ALW PER 100 EQUIP CNTGY	(9) DEPOT MAINT ALW PER 100 EQUIP	(10) ILLUS- TRATION	
					(a)	(b)	(c)	(a)	(b)	(c)			(a)	(b)
					1-20	21-50	51-100	1-20	21-50	51-100			FIG. NO.	ITEM NO.
X2-0-		SHAFT, PAPER BREAK USED ON OFFSET UNIT NO. 1 6-114077-9-1 (81337)	EA	1									11	13
X2-0-		SHAFT, PAPER BREAK USED ON OFFSET UNIT NO. 2 6-1-4078-9-14 (81337)	EA	1									11	13
P--0-	3610-478-5709	ARM, PAPER BREAK ROLL 6-1-4077-9-2 (81337)	EA	1	*	1	1	*	1	1	12	12	11	14
		X2-0-PIN, SPRING 1/8 IN DIA X 3/4 IN LG 6-1-4010-9-11 (81337)	EA	1	REF	REF	REF	REF	REF	REF	REF	REF	11	15
P--0-	5305-269-3211	SCREW, CAP HEX HEAD, MEDIUM, STL, CAD-PLD 3/8-16 UNC-2A, 1 IN LG MS90725-60 (96906)	EA	4	REF	REF	REF	REF	REF	REF	REF	REF	11	16
X2-0-		BRACKET, PAPER BREAK 6-1-4077-9-3 C81337)	EA	2									11	17
X2-0-		CYLINDER GUARD ASSEMBLY 6-1-4010-7-15 (81337)	EA	1									11	18
X2-0-		SCREW, CAP SOCKET HEAD, STL, CAD-PLD, 5/16- 18 UNC-2A, 1/2 IN LG 6-1-4010-7-19 (81337)	EA	6									11	19
X2-0-		GUARD, CYLINDER 6-1-4078-7-16 (81337)	EA	1									11	20
X2-0-		PIN, SPRING SLOTTED, STL, CAD-PLD, 1/8 IN DIA X 1/2 IN LG 6-1-4010-7-20 (81337)	EA	4									11	21
X2-0-		SUPPORTREAR 6-1-4078-7-18 (81337)	EA	1									11	22
X2-0-		SUPPORTFRONT 6-1-4078-7-17 (81337)	EA	1									11	23
X2-F-		THROW-OFF ASSEMBLY 6-1-4008-6 (81337)	EA	1									12	
P--0-	5315-448-3381	STUD LINK 6-1-4076-6-19 (81337)	EA	1	*	*	1	*	*	1	6	6	12	1
P--0-	5315-816-1794	PIN, COTTER STL, 3/32 IN DIA X 7/8 IN LG 6-1-4008-6-54 (81337)	EA	1	*	*	1	*	*	1	10	10	12	2
P--0-	5315-483-0683	STUD, INK MOTION LINK 6-1-4076-6-13 (81337)	EA	1	1	1	2	1	1	2	24	24	12	3
P--0-	3610-419-8617	LINK, INK DUCTOR THROW-OFF 6-1-4076-6-17 (81337)	EA	1	*	*	1	*	*	1	6	6	12	4
P--0-	5340-428-0617	HANDLE 2 (51378)	EA	1	REF	REF	REF	REF	REF	REF	REF	REF	12	5
P--0-	5315-482-887c	PIN, TAPER STL, NO.1, 1 IN LG 6-1-4008-6-38 (81337)	EA	1	*	*	*	*	*	*	5	*	12	6
P--0-	5305-724-590-	SETSCREW HEX SOCKET, CUP POINT, STL, CAD- PLD, 5/16-18 UNC-3A, 1/2 IN LG MS51963-85 (96906)	EA	1	*	1	1	*	1	1	15	*	12	7
P--0-	3610-422-1002	LINK, INK FORM ROLLER THROW-OFF 6-1-4076-6-14 (81337)	EA	1	*	*	1	*	*	1	6	6	12	8
P--F-	5315-844-3956	PIN, SPRING STL, CAD-PLD, 1/8 IN DIA X 1 IN LG 6-1-4008-6-36-(81337)	EA	2	*	*	1	*	*	1	6	6	12	9

(1) SMR CODE	(2) FEDERAL STOCK NUMBER	(3) DESCRIPTION USABLE ON CODE REF. NUMBER & MFR CODE	(4) UNIT OF MEAS	(5) QTY INC IN UNIT	(6) 30 DAY DS MAINT ALLOWANCE			(7) 30 DAY GS MAINT ALLOWANCE			(8) 1-YR ALW PER 100 EQUIP CNTGY	(9) DEPOT MAINT ALW PER 100 EQUIP	(10) ILLUS- TRATION	
					(a)	(b)	(c)	(a)	(b)	(c)			(a)	(b)
					1-20	21-50	51-100	1-20	21-50	51-100			FIG. NO.	ITEM NO.
P--F-	5305-723-9383	SETSCREW HEX SOCKET, CUP POINT, STL, CAD- PLD, 1/4-20 UNC-3A, 1/2 IN LG MS51963-67 (96906)	EA	2	REF	REF	REF	REF	REF	REF	REF	REF	12	10
P--0-	3040-419-5781	CAM, INK FORM ROLLER THROW-OFF 6-1-4076-6-16 (81337)	EA	1	*	*	1	*	*	1	6	6	12	11
X2-F-		SHAFT, INK FORM ROLLER THROW-OFF 6-1-4076-6-15 (81337)	EA	1									12	12
P--0-	5315-816-1794	PIN, COTTER STL, 3/32 IN DIA X 1 IN LG 6-1-4008-6-55 (81337)	EA	1	*	*	*	*	*	*	5	*	12	13
P--0-	5315-482-8876	STUD, INK ROD RATCHET END 6-1-4076-6-18 (81337)	EA	1	*	*	1	*	*	1	10	10	12	14
P--0-	5305-724-5896	SETSCREW HEX SOCKET, CUP POINT, STL, CAD- PLD, 5/16-18 UNC-3A, 5/16 IN LG MS51963-82 (96906)	EA	1	REF	REF	REF	REF	REF	REF	REF	REF	12	15
X2-0-		COLLAR SC87 (71041)	EA	1									12	16
P--0-	5315-816-1794	PIN, COTTER STL, 3/32 IN DIA X 7/8 IN LG 6-1-4008-6-54 (81337)	EA	1	REF	REF	REF	REF	REF	REF	REF	REF	12	17
P--0-	5315-483-0638	STUDINK MOTION LINK 6-1-4076-6-13 (81337)	EA	1	REF	REF	REF	REF	REF	REF	REF	REF	12	18
P--0-	3040-497-1627	LEVER, INK MOTION TRIP 6-1-4076-6-11 (81337)	EA	1	*	1	1	*	1	1	12	12	12	19
P--F-	3120-661-3880	BUSHING D348 (71366)	EA	1	1	2	3	1	2	3	40	40	12	20
P--0-	5315-487-5744	STUD, INK MOTION LEVER 6-1-4076-6-12 (81337)	EA	1	*	*	1	*	*	1	10	10	12	21
P--0-	5315-81	6-1794 PIN, COTTER STL, 3/32 IN DIA X 7/8 IN LG 6-1-4008-6-54 (81337)	EA	1	REF	REF	REF	REF	REF	REF	REF	REF	12	22
P--0-	5315-448-3355	STUD, CONNECTOR LINK 6-1-4076-6-22 (81337)	EA	1	*	*	1	*	*	1	6	6	12	23
X2-0-		WASHER, NON-METALLIC 1/2 IN ID X 1 IN OD X 1/8 IN THK 6-1-4008-6-56 (81337)	EA	1									12	24
P--0-	3040-419-4262	LEVER, INK MOTION THROW-OFF 6-1-4043-6-10 (81337)	EA	1	*	*	1	*	*	1	6	6	12	25
P--0-	5340-147-6120	HANDLE 4 (51378)	EA	1	*	*	1	*	*	1	6	6	12	26
P--0-	5315-816-1794	PIN, COTTER STL, 3/32 IN DIA X 7/8 IN LG 6-1-4008-6-54 (81337)	EA	1	REF	REF	REF	REF	REF	REF	REF	REF	12	27
P--0-	5310-732-0559	NUT, PLAIN HEXAGON STL, CAD-PLD, 3/8-24 UNF-2B MS51968-8 (96906)	EA	1	*	*	*	*	*	*	5	*	12	28
P--0-	5315-816-1794	PIN, COTTER STL, 3/32 IN DIA X 7/8 IN LG 6-1-4008-6-54 (81337)	EA	1	REF	REF	REF	REF	REF	REF	REF	REF	12	29
P--0-	5315-844-3956	PIN, SPRING STL, CAD-PLD, 3/32 IN DIA X 5/8 IN LG 6-1-4008-6-37 (81337)	EA	1	*	1	1	*	1	1	12	12	12	30

(1) SMR CODE	(2) FEDERAL STOCK NUMBER	(3) DESCRIPTION USABLE ON CODE REF. NUMBER & MFR CODE	(4) UNIT OF MEAS	(5) QTY INC IN UNIT	(6) 30 DAY DS MAINT ALLOWANCE			(7) 30 DAY GS MAINT ALLOWANCE			(8) 1-YR ALW PER 100 EQUIP CNTGY	(9) DEPOT MAINT ALW PER 100 EQUIP	(10) ILLUS- TRATION	
					(a)	(b)	(c)	(a)	(b)	(c)			(a)	(b)
					1-20	21-50	51-100	1-20	21-50	51-100			FIG. NO.	ITEM NO.
P--0-		NUT, PLAIN HEXAGON STL, CAD-PLD, 3/8-16 UNF-2B 6-1-4008-6-44 (81337)	EA	2	*	*	*	*	*	*	5	*	12	31
X2-0-		LIMIT SWITCH MOUNT ASSEMBLY USED ON OFFSET UNIT 1 6-1-4043-6-6 (81337)	EA	1									12	32
X2-0-		LIMIT SWITCH MOUNT ASSEMBLY USED ON OFFSET UNIT 2 6-1-4043-6-1 (81337)	EA	1									12	32
P--0-	5310-732-0560	NUT, PLAIN HEXAGON STL, CAD-PLD, 1/2-20 UNF-2B MS51968-14 (96906)	EA	2									12	33
P--0-	3110-278-6895	BEARING, CAM FOLLOWER CF1-1-4MILG3278 (39318)	EA	2	1	3	5	1	3	5	60	60	12	34
P--0-	5305-724-5884	SETSCREW HEX SOCKET, CUP POINT, STL, CAD- PLD, 3/8-16 UNC-3A 1/2 IN LG MS51963-103 (969065)	EA	1	REF	REF	REF	REF	REF	REF	REF	REF	12	35
X2-0-		COLLAR SC75 (71041)	EA	1	REF	REF	REF	REF	REF	REF	REF	REF	12	36
P--0-	3120-424-6940	BUSHING C179 (71366)	EA	1	*	*	1	*	1	12	12	12	37	
P--0-	5315-816-1794	PIN, COTTER STL, 3/32 IN DIA X 7/8 IN LO 6-1-4008-6-54 (81337)	EA	1	REF	REF	REF	REF	REF	REF	REF	REF	12	38
X2-0-		WASHER, NON-METALLIC 61/2 IN ID X 3/4 IN OD X 1/16 IN THM 6-1-4008-6-33 (81337)	EA	2									12	39
P--0-	5315-816-1794	PIN, COTTER STL, 3/32 IN DIA X 7/8 IN LG 6-1-4008-6-54 (81337)	EA	1	REF	REF	REF	REF	REF	REF	REF	REF	12	40
P--0-	5305-724-5893	SETSCREW HEX SOCKET, CUP POINT, STL, CAD- PLD, 5/16-18 UNC-3A, 1/4 IN LG MS51963-81 (96906)	EA	1	REF	REF	REF	REF	REF	REF	REF	REF	12	41
X2-0-		COLLAR SC62 (71041)	EA	1	REF	REF	REF	REF	REF	REF	REF	REF	12	42
P--0-	5305-855-0984	SCREW, MACHINE FILH, STL, CAD-PLD, 1/4-20 UNC-2A 7/8 IN LG 6-1-4008-6-42 (81337)	EA	1	*	*	*	*	*	*	*	5	12	43
P--0-	5305-724-6810	SETSCREW HEX SOCKET, CUP POINT, STL, CAD- PLD, 3/8-16 UNC-3A, 3/8 IN LG MS51963-101 (96906)	EA	1	REF	REF	REF	REF	REF	REF	REF	REF	12	44
P--0-	5315-816-1794	PIN, COTTER STL, 3/32 IN DIA X 7/8 IN LG 6-1-4008-6-54 (81337)	EA	1	REF	REF	REF	REF	REF	REF	REF	REF	12	45
P--0-	5340-428-0617	HANDLE 2 (51378)	EA	1	REF	REF	REF	REF	REF	REF	REF	REF	12	46
P--0-	5305-724-5896	SETSCREW HEX SOCKET, CUP POINT, STL, CAD- PLD, 5/16-18 UNC-3A, 5/16 IN LG MS51963-82 (96906)	EA	1	REF	REF	REF	REF	REF	REF	REF	REF	12	47
P--0-	5305-445-7138	SETSCREW SQH, STL, CAD-PLD, 5/16-24 UNF- 3A, 1 IN LG 6-1-4008-6-51 (81337)	EA	2	*	*	*	*	*	*	5	*	12	48

(1) SMR CODE	(2) FEDERAL STOCK NUMBER	(3) DESCRIPTION USABLE ON CODE REF. NUMBER & MFR CODE	(4) UNIT OF MEAS	(5) QTY INC IN UNIT	(6) 30 DAY DS MAINT ALLOWANCE			(7) 30 DAY GS MAINT ALLOWANCE			(8) 1-YR ALW PER 100 EQUIP CNTGY	(9) DEPOT MAINT ALW PER 100 EQUIP	(10) ILLUS- TRATION	
					(a)	(b)	(c)	(a)	(b)	(c)			(a)	(b)
					1-20	21-50	51-100	1-20	21-50	51-100			FIG. NO.	ITEM NO.
P--0-	5315-816-1794	PIN, COTTER STL, 3/32 IN DIA X 7/8 IN LG 6-1-4008-6-54 (81337)	EA	1	REF	REF	REF	REF	REF	REF	REF	REF	12	49
P--0-	5315-448-3382	STUD, IMPRESSION CYLINDER ADJUSTING 6-1-4076-6-21 (81337)	EA	1	*	*	1	*	*	1	6	6	12	50
X2-0-		WASHER, NON-METALLIC 1/2 IN ID X 3/4 IN OD X 1/16 IN THK 6-1-4008-6-33 (81337)	EA	1									12	51
P--0-	5303-724-5903	SETSCREW, HEX SOCKET, CUP POINT, STL, CAD- PLD 5/16-18 UNC-3A, 1/2 IN LG MS51963-85 (96906)	EA	1	REF	REF	REF	REF	REF	REF	REF	REF	12	52
P--0-	5315-419-5778	KNOB, ADJUSTING 6-1-4113-6-23 (81337)	EA	1	*	1	1	*	1	1	6	6	12	53
P--0-	5305-269-3213	SCREW, CAP HEX HEAD, MEDIUM, STL, CAD-PLD 3/8-16 UNC-2A, 1-1/4 IN LO MS90725-62 (96906)	EA	1	*	*	*	*	*	*	5	*	12	54
P--0-	5310-732-0558	NUT, PLAIN HEXAGON STL, CAD-PLD, 3/8-16 UNC-2B MS51967-8 (96906)	EA	1	REF	REF	REF	REF	REF	REF	REF	REF	12	55
P--0-	5310-773-7618	WASHER, FLAT CRES, NO 3/8 MS15795-814 (96906)	EA	2	*	*	*	*	*	*	5	*	12	56
P--0-	5315-816-1794	PIN, COTTER STL.B/32 IN DIA X 7/8 IN LG 6-1-4008-6-54 (81337)	EA	1	REF	REF	REF	REF	REF	REF	REF	REF	12	57
P--0-	5315-482-8884	STUD, IMPRESSION CYLINDER LOCK 6-1-4076-6-20 (81337)	EA	1	REF	REF	FRE	REF	REF	REF	REF	REF	12	58
P--0-	3610-422-0982	LOCK, CYLINDER 6-1-4076-6-60 (81337)	EA	1	*	*	1	*	*	1	6	6	12	59
P--0-	3040-421-6942	LINK, ADJUSTING 6-1-4076-6-59 (81337)	EA	1	'	*	1	*	*	1	6	6	12	60
P--0-	5315-012-4553	KEY, WOODRUFF STL, 1/4 IN W X 1 IN DIA MS35756-17 (96906)	EA	4	REF	REF	REF	REF	REF	REF	REF	REF	12	61
P--F-	3610-781-0760	BUSHING E464 (71366)	EA	1	*	1	2	*	1	2	18	18	12	62
P--0-	5340-804-2193	RING, RETAINING 5100-56 (79136)	EA	1	*	*	1	*	*	1	12	12	12	63
P--0-	5315-816-1794	PIN, COTTER STL, 3/32 IN DIA X 1/8 IN LO 6-1-4008-6-54 (81337)	EA	1	REF	REF	REF	REF	REF	REF	REF	REF	12	64
P--0-	5310 - 732 -0559	NUT, PLAIN HEXAGON STL, CAD-PLD, 3/8-24 UNF-2B MS51968-8 (96906)	EA	2	REF	REF	REF	REF	REF	REF	REF	REF	12	65
X2-0-		OUTER LINKAGE ASSEMBLY 6-1-4002-12 (81337)	EA	1									13	
P--0-	5314-482-8889	STUD, SOLENOID PLUNGER 6-1-4049-12-32 (81337)	EA	1	*	1	1	*	1	1	12	12	13	1
P--0-		SCREW, MACHINE HEX HEAD, STL, CAD-PLD, 10-24 UNC-3A, 1/2 IN LG 12265 (73734)	EA	4	*	*	*	*	*	*	*	5	13	2
P--0-		SCREW, MACHINE HEX HEAD, STL, CAD-PLD, 8-32 UNC-3A, 1 IN LG 12229 (73734)	EA	1	5	*	*	*	*	*	*	*	13	3

(1) SMR CODE	(2) FEDERAL STOCK NUMBER	(3) DESCRIPTION USABLE ON CODE REF. NUMBER & MFR CODE	(4) UNIT OF MEAS	(5) QTY INC IN UNIT	(6) 30 DAY DS MAINT ALLOWANCE			(7) 30 DAY GS MAINT ALLOWANCE			(8) 1-YR ALW PER 100 EQUIP CNTGY	(9) DEPOT MAINT ALW PER 100 EQUIP	(10) ILLUS- TRATION	
					(a)	(b)	(c)	(a)	(b)	(c)			(a)	(b)
					1-20	21-50	51-100	1-20	21-50	51-100			FIG. NO.	ITEM NO.
P--0-	5310-836-4476	NUT, PLAIN HEXAGON STL, CAD-PLD, 8-32 UNC-2B MS35649-82 (96906)	EA	1	*	*	*	*	*	*	5	*	13	4
P--0-	5945-431-4988	SOLENOID 10370H710A60C220VAC (27193)	EA	1	*	1	2	*	1	2	18	18	13	5
P--0-	5340-689-3161	PLUNGER, SOLENOID 6-1-4049-12-30 (81337)	EA	1	*	*	1	*	*	1	6	6	13	6
X2-0-		COLLAR, SOLENOID PLUNGER 6-1-4049-12-31 (81337)	EA	1									13	7
P--0-	5360-159-369-	SPRING SOLENOID BUFFER 6-1-4049-12-37 (81337)	EA	1	*	1	1	*	1	1	16	16	13	8
P--0-		GUIDE, SOLENOID PLUNGER 6-1-4049-12-28 (81337)	EA	1	*	*	1	*	*	1	6	6	13	9
P--0-	3610-419-8634	GUIDE, SOLENOID PLUNGER 6-1-4049-12-29 (81337)	EA	1	*	*	1	*	*	1	6	6	13	10
P--0-	5305-269-3211	SCREW, CAP HEX SOCKET HEAD, STL, CAD-PLD 3/8-16 UNC-2A, 1 IN LG MS90725-60 (96906)	EA	2	REF	REF	REF	REF	REF	REF	REF	REF	13	11
P--0-	3040-444-6974	GUIDE, MAIN THROW-OFF 6-1-4047-12-6 (81337)	EA	1	*	*	1	*	*	1	6	6	13	12
P--0-	5315-446-8160	STUD CYLINDER BLANKET TRIP 6-1-4048-12-14 (81337)	EA	1	*	1	1	*	1	1	12	12	13	13
X2-0-		LUG, FRONT CYLINDER BLANKET TRIP 6-1-4048-12-18 (81337)	EA	1									13	14
P--0-	5310-732-0559	NUT, PLAIN HEXAGON STL, CAD-PLD, 3/8-24 UNF-2B MS51968-8 (96906)	EA	1	REF	REF	REF	REF	REF	REF	REF	REF	13	15
P--0-	5315-483-0648	STUD, CYLINDER BLANKET TRIP 6-1-4048-12-13 (81337)	EA	1	*	1	1	*	1	1	12	12	13	16
P--0-	3610-418-4767	LINK FRONT CYLINDER BLANKET TRIP 6-1-4048-12-17 (81337)	EA	1	*	1	1	*	1	1	12	12	13	17
P--0-	5307-419-5777	GUIDE, CYLINDER BLANKET THROW-OFF 6-1-4048-12-12 (81337)	EA	2	*	1	1	*	1	1	12	12	13	18
P--0-	3040-444-6975	LEVER, MAIN THROW-OFF 6-1-4047-12-3 (81337)	EA	1	*	1	1	*	1	1	12	12	13	19
P--0-	3610-419-8635	LINK CYLINDER BLANKET TRIP 6-1-4048-12-16 (81337)	EA	1	*	1	1	*	1	1	12	12	13	20
X2-0-		LUG, REAR CYLINDER BLANKET TRIP 6-1-4048-12-19 (81337)	EA	1									13	21
P--0-	5315-446-8160	STUD CYLINDER BLANKET TRIP 6-1-4048-12-14 (81337)	EA	1	REF	REF	REF	REF	REF	REF	REF	REF	13	22
P--0-	5305-724-5884	SETSCREW HEX SOCKET, CUP POINT, STL, CAD- PLD, 3/8-16 UNC-3A 1/2 IN LG MS51963-103 (969065)	EA	1	REF	REF	REF	REF	REF	REF	REF	REF	13	23
P--0-	3040-444-6973	LEVER, CYLINDER BLANKET THROW-OFF 6-1-4047-12-8 (81337)	EA	1	*	1	1	*	1	1	12	12	13	24
X2-F-		SHAFT, MAIN THROW-OFF 6-1-4047-12-2 (81337)	EA	1,									13	24A
P--0-	5315-470-1713	STUD SOLENOID LINK TRIP 6-1-4049-12-36 (81337)	EA	1	*	1	1	*	1	1	12	12	13	25
P--0-	3040-419-5790	LINK SOLENOID TRIP 6-1-4049-12-35 (81337)	EA	1	*	*	1	*	*	1	6	6	13	26
P--0-	5315-445-7134	STUD SOLENOID LEVER TRIP 6-1-4049-12-34 (81337)	EA	1	*	1	1	*	1	1	12	12	13	27

(1) SMR CODE	(2) FEDERAL STOCK NUMBER	(3) DESCRIPTION USABLE ON CODE REF. NUMBER & MFR CODE	(4) UNIT OF MEAS	(5) QTY INC IN UNIT	(6) 30 DAY DS MAINT ALLOWANCE			(7) 30 DAY GS MAINT ALLOWANCE			(8) 1-YR ALW PER 100 EQUIP CNTGY	(9) DEPOT MAINT ALW PER 100 EQUIP	(10) ILLUS- TRATION	
					(a)	(b)	(c)	(a)	(b)	(c)			(a)	(b)
					1-20	21-50	51-100	1-20	21-50	51-100			FIG. NO.	ITEM NO.
P--0-	3040-444-6976	LEVER, MAIN TRIP 6-1-4047-12-4 (81337)	EA	1	*	1	1	*	1	1	12	12	13	28
P--0-	3120-689-3154	BUSHING 6-1-4047-12-40 (81337)	EA	1	*	1	1	*	1	1	16	16	13	29
P--0-	5315-446-8142	STUD, SOLENOID LEVER TRIP 6-1-4049-12-33 (81337)	EA	1	*	1	1	*	1	1	12	12	13	30
P--0-	5305 -978-9384	SCREW CAP HEX S6CKET HEAD, STL, CAD-PLD 1/4-20 UNC-3A, 2 IN LO MS16997-66 (96906)	EA	1	*	*	*	*	*	*	5	*	13	31
P--0-	5310-761-6882	NUT, PLAIN HEXAGON STL, CAD-PLD, 1/4-20 UNC-2B MS51967-2 (96906)	EA	2	REF	REF	REF	REF	REF	REF	REF	REF	13	32
P--0-	5360-159-4549	SPRING SOLENOID 6-1-4049-12-38 (81337)	EA	1	*	1	1	*	1	1	16	16	13	33
P--0-	5315-483-064-3	PIN, CYLINDER BLANKET THROW- OFF LINK 6-1-4048-12-11 (81337)	EA	1	*	1	2	*	1	2	18	18	13	34
P--0-	3610-419-8629	LINK CYLINDER BLANKET THROW-OFF 6-1-4048-12-10 C81337)	EA	1	*	1	1	*	1	1	12	12	13	35
P--0-	3120-478-5755	BUSHING 6-1-4047-12-39 (81337)	EA	1	*	1	1	*	1	1	16	16	13	36
X2-0-		LEVER, MAIN THROW-OFF 6-1-4047-12-5 (81337)	EA	1									13	37
P--0-	5315-482-8881	STUD, CYLINDER BLANKET THROW-OFF 6-1-4048-12-9 (81337)	EA	1	*	1	1	*	1	1	12	12	13	38
P--0-	5305-978- -93	SCREW, CAP HEX SOCKET HEAD, STL, CAD-PLD 1/4-20 UNC-3A, 2 IN LG MS16997-66 (96906)	EA	1	REF	REF	REF	REF	REF	REF	REF	REF	13	39
P--0-	5310-761-6882	NUT, PLAIN HEXAGON STL, CAD-PLD, 1/4-20 UNC-2B MS51967-2 (96906)	EA	2	REF	REF	REF	REF	REF	REF	REF	REF	13	40
P--0-	5360-478-5758	SPRING, MAIN THROW-OFF 6-1-4047-12-7 (81337)	EA	1	*	1	1	*	1	1	16	16	13	41
P--0-	3040-470-1704	CAM, MAIN THROW-OFF 6-1-4047-12-1 (81337)	EA	1	*	1	2	*	1	2	20	20	13	42
X2-0-		LINK, CYLINDER IMPRESSION TRIP 6-1-4048-12-20 (81337)	EA	1									13	43
P--0-	315 - 446- 8145	STUD CYLINDER IMPRESSION TRIP 6-1--4049-12-27 (81337)	EA	1	*	1	1	*	1	1	12	12	13	44
P--0-	3040-419-5789	LEVER, CYLINDER IMPRESSION ADJUSTING 6-1-4049-12-23 (81337)	EA	1	*	*	1	*	*	1	6	6	13	45
P--0-	3040-419-5779	LEVER, CYLINDER IMPRESSION ADJUSTING 6-1-4049-12-22 (81337)	EA	1	*	1	1	*	1	1	12	12	13	46
X2-0-		LINK CYLINDER IMPRESSION TRIP 6-1-4048-12-20 (81337)	EA	1	REF	REF	REF	REF	REF	REF	REF	REF	13	47
P--0-		STUD, CYLINDER IMPRESSION TRIP 6-1-4049-12-16 (81337)	EA	2	*	1	1	*	1	1	12	12	13	48
P--0-	5305-724-5896	SETSCREW HEX SOCKET, CUP POINT, STL, CAD- PLD, 5/16-18 UNC-3A, 5/16 IN LG MS51963-82 (96906)	EA	1	REF	REF	REF	REF	REF	REF	REF	REF	13	49

(1) SMR CODE	(2) FEDERAL STOCK NUMBER	(3) DESCRIPTION USABLE ON CODE REF. NUMBER & MFR CODE	(4) UNIT OF MEAS	(5) QTY INC IN UNIT	(6) 30 DAY DS MAINT ALLOWANCE			(7) 30 DAY GS MAINT ALLOWANCE			(8) 1-YR ALW PER 100 EQUIP CNTGY	(9) DEPOT MAINT ALW PER 100 EQUIP	(10) ILLUS- TRATION		
					(a)	(b)	(c)	(a)	(b)	(c)			(a)	(b)	
					1-20	21-50	51-100	1-20	21-50	51-100			FIG. NO.	ITEM NO.	
P--0-	3040-419-5790	LEVER, REAR CYLINDER IMPRESSION TRIP 6-1-4049-12-24 (81337)	EA	1	*	1	1	*	1	1	12	12	13	50	
X2-F-		SHAFT, CYLINDER IMPRESSION THROW-OFF 6-1-4049-12-21 (81337)	EA	1									13	51	
P--F-	3610-781-0760	BUSHING E464 (71366)	EA	1	REF	REF	REF	REF	REF	REF	REF	REF	13	52	
P--0-	5315-445-7140	STUD, CYLINDER BLANKET TRIP 6-1-4048-12-15 (81337)	EA	1	*	1	1	*	1	1	12	12	13	53	
X2-F-		INK MOTION ASSEMBLY 6-1-4004-4 (81337)	EA	1									14		
P--0-	5315-186-3529	PIN, INK RATCHET ADJUSTING CAM HANDLE 6-1-4067-4-88 (81337)	EA	1	*	*	1	*	*	1	6	6	14	1	
P--0-	5315-185-6825	PIN, INK RATCHET ADJUSTING CAM 6-1-4066-4-87 (81337)	EA	1	*	*	1	*	*	1	6	6	14	2	
P-8-	5305-724-5893	SETSCREW HEX SOC, CUP POINT, STL, CAD-PLD 5/16-18 UNC-3A, 1/4 IN LG MS51963-81 (96906)	EA	1	REF	REF	REF	REF	REF	REF	REF	REF	REF	14	3
X2-0-		COLLAR SC62 (71041)	EA	1	REF	REF	REF	REF	REF	REF	REF	REF	REF	14	4
X2-0-		WASHER, NON-METALLIC FIBER 5/8 IN ID X 1-5/8 IN OD X 1/8 IN THK 6-1-4004-4-145 (81337)	EA	1									14	5	
P--0-	5315-190-8718	STUD, INK THROW-OFF LINK 6-1-4067-4-97 (81337)	EA	1	*	*	1	*	*	1	1Q	10	14	6	
P--0-	3610-418-4745	PLATE, INK RATCHET ADJUSTING CAM 6-1-4065-4-74 (81337)	EA	1	*	*	1	*	*	1	12	12	14	7	
P--0-	3110-100-6149	BALL, STEEL MS19059-47 (96906)	EA	1	*	*	*	*	*	*	5	*	14	8	
P--0-	5360-446-8126	SPRING, HELICAL COMPRESSION 6-1-4067-4-95 (81337)	EA	1	*	1	1	*	1	1	12	12	14	9	
P--0-	5340-285 -7910	HANDLE, INK DUCTOR ROLLER 1 (51378)	EA	1	*	*	1	*	*	1	6	6	14	10	
P--0-	3040-418-4756	LEVER, INK RATCHET ADJUSTING CAM 6-1-4064-4-61 (81337)	EA	1	*	1	1	*	1	1	12	12	14	11	
P--0-	5315-012-4553	KEY, WOODRUFF STL, 1/4 IN W X 1 IN DIA MS3575 6-17 (96906)	EA	1	REF	REF	REF	REF	REF	REF	REF	REF	REF	14	12
P--0-	5310-638-1238	NUT, LOCK N06 (76062)	EA	1	*	1	1	*	1	1	12	12	14	13	
P--0-	5315-816-1794	PIN, COTTER STL, 3/32 IN DIA X 1 IN LG 6-1-4005-4-203 (81337)	EA	1	*	*	*	*	*	*	5	*	14	14	
P--0-	5315-185-6820	STUD, LARGE INK RATCHET CAM LINK 6-1-4067-4-102 (81337)	EA	1	*	1	1	*	1	1	12	12	14	15	
P--0-		SETSCREW SQH, STL, CAD-PLD, 5/16-18 UNC-2A 7/8 IN LG (81337)	EA	1	*	*	*	*	*	*	5	*	14	16	
P--0-	3040-418-4758	LEVER, INK RATCHET CAM 6-1-4064-4-56 (81337)	EA	1	*	1	1	*	1	1	12	12	14	17	

(1) SMR CODE	(2) FEDERAL STOCK NUMBER	(3) DESCRIPTION USABLE ON CODE REF. NUMBER & MFR CODE	(4) UNIT OF MEAS	(5) QTY INC IN UNIT	(6) 30 DAY DS MAINT ALLOWANCE			(7) 30 DAY GS MAINT ALLOWANCE			(8) 1-YR ALW PER 100 EQUIP CNTGY	(9) DEPOT MAINT ALW PER 100 EQUIP	(10) ILLUS- TRATION	
					(a)	(b)	(c)	(a)	(b)	(c)			(a)	(b)
					1-20	21-50	51-100	1-20	21-50	51-100			FIG. NO.	ITEM NO.
P--0-	5310-638-1238	NUT, LOCK N06 (76062)	EA	1	REF	REF	REF	REF	REF	REF	REF	REF	14	18
P--F-	3040-185-6801	SHAFT, INK RATCHET LEVER CAM 6-114061-4-29 (81337)	EA	1	*	*	1	*	*	1	6	6	14	19
P--F-	3120-078-8132	BUSHING, INK FOUNTAIN ROLLER C167 (71366)	EA	2	1	1	3	1	1	3	30	30	14	20
P--0-	5305-225-8494	SCREW, CAP HEX HD, MEDIUM, STL, CAD-PLD, 5/16- 18 UNC-2A, 1/2 IN LG MS90725-29 (96906)	EA	1	*	*	*	*	*	*	*	*	14	21
X2-0-		WASHER, INK FOUNTAIN ROLLER EXTENSION END 6-1-4068-4-114 (81337)	EA	1									14	22
P--0-	5340-428-0617	HANDLE, INK FOUNTAIN 2 (51378)	EA	1	*	*	1	*	*	1	6	6	14	23
X2-0-		EXTENSION INK FOUNTAIN ROLLER 6-1-4060-4-23 (81337)	EA	1									14	24
P--0-	5315-012-4553	KEY, WOODRUFF STL, 1/4 IN W X 1 IN DIA MS3575 6-17 (96906)	EA	1	REF	REF	REF	REF	REF	REF	REF	REF	14	25
X2-0-		ADAPTER, FRONT INK FOUNTAIN ROLLER 6-1-4067-4-98 (81337)	EA	1									14	26
P--0-	3120-445-7109	BUSHING, INK FOUNTAIN ROLLER ADAPTER 6-1-4068-4-132 (81337)	EA	1									14	27
P--0-	5306-225-9081	SCREW, CAP HEX HD, MEDIUM, STL, CAD-PLD 5/16-18 UNC-2A, 1-1/4 IN LG MS90725-36 (96906)	EA	3	REF	3EF	REF	REF	REF	REF	REF	REF	14	28
X2-0-		ADAPTER, FRONT INK FOUNTAIN ROLLER 6-1-4067-4-98 (81337)	EA	1	REF	REF	REF	REF	REF	REF	REF	REF	14	29
X2-0-		SCREW, CAP SOCKET HEAD MODIFIED 6-1-4068-4-222 (81337)	EA	1									14	30
P--0-	5306-469-7714	BOLT, MACHINE HEX HEAD, STL, CAD-PLD, 5/16-18 UNC-2A, 5 IN LG 6-1-4005-4-223 (81337)	EA	1	*	*	*	*	*	*	5	*	14	31
P--0-	5360-446-8116	SPRING, INK FOUNTAIN LATCH 6-1-4068-4-221 (81337)	EA	1	*	*	1	*	*	1	10	10	14	32
P--0-		SETSCREW HEX SOCKET, CUP POINT, STL, CAD-PLD, 5/16-18 UNC-3A, 1/4 IN LG MS51963-8 (96906)	EA	1	REF	REF	REF	REF	REF	REF	REF	REF	14	33
X2-0-		COLLAR SC62 (71041)	EA	1	REF	REF	REF	REF	REF	REF	REF	REF	14	34
P--0-	5305-993-1611	SCREW, CAP SOCKET HEAD, STL, CAD-PLD, 1/4-20 UNC-1A, 1/2 IN LG 6-1-4005-4-218 (81337)	EA	1	*	*	*	*	*	*	5	*	14	35
P--0-	3610-478-5656	PLATE, INK FOUNTAIN RATCHET PAWL 6-1-4068-4-107 (81337)	EA	1	1	1	3	1	1	3	30	30	14	36
X2-0-		BLOCK, INK FOUNTAIN PAWL 6-1-4068-4-106 (81337)	EA	1									14	37
P--0-	5315-185-6823	STUD, ADJUSTING CAM INK RATCHET PAWL 6-1-4067-4-89 (81337)	EA	1	*	*	1	*	*	1	10	10	14	38

(1) SMR CODE	(2) FEDERAL STOCK NUMBER	(3) DESCRIPTION USABLE ON CODE REF. NUMBER & MFR CODE	(4) UNIT OF MEAS	(5) QTY INC IN UNIT	(6) 30 DAY DS MAINT ALLOWANCE			(7) 30 DAY GS MAINT ALLOWANCE			(8) 1-YR ALW PER 100 EQUIP CNTGY	(9) DEPOT MAINT ALW PER 100 EQUIP	(10) ILLUS- TRATION	
					(a)	(b)	(c)	(a)	(b)	(c)			(a)	(b)
					1-20	21-50	51-100	1-20	21-50	51-100			FIG. NO.	ITEM NO.
P---	5315-816-1794	PIN, COTTER STL, 3/32 IN DIA 1 IN LG 6-1-4005-4-203 (81337)	EA	1	REF	REF	REF	REF	REF	REF	REF	REF	14	39
P--0-	5310-809-5998	WASHER, FLAT STL, CAD-PLD, NO 1/2 MS27183-18 (96906)	EA	1	*	*	*	*	*	*	5	*	14	40
P--0-	3120-661-7322	BUSHING AA515-1 (70417)	EA	2	1	1	3	1	1	3	30	30	14	41
P--0-	3040-419-5786	ROD, WATER DUCTOR CAM 6-1-4062-4-37 (81337)	EA	1	*	*	1	*	*	1	6	6	14	42
P--0-	5315-189-4863	STUD, INK DUCTOR CAM 6-1-4063-4-53 (81337)	EA	1	*	1	1	*	1	1	12	12	14	43
P--0-	5315-816-1794	PIN, COTTER STL, 3/32 IN DIA 1 IN LG 6-1-4005-4-203 (81337)	EA	1	REF	REF	REF	REF	REF	REF	REF	REF	14	44
P2-0-	3040-418-4757	LEVER, INK RATCHET CAM 6-1-4062-4-36 (81337)	EA	1	*	*	*	*	*	*	5	*	14	45
P--0-	3610-781-0759	BUSHING AA607-2 (70417)	EA	1	*	*	1	*	*	1	12	12	14	46
P--0-	5315-185-6824	STUD, CONNECTOR INK RATCHET LEVER 6-1-4067-4-90 (81337)	EA	1	*	*	1	*	*	1	6	6	14	47
P--0-	5305-724-5896	SETSCREW HEX SOCKET, CUP POINT, STL, CAD- PLD, 5/16-18 UNC-3A, 5/16 IN LG MS51963-82 (96906)	EA	1	REF	REF	REF	REF	REF	REF	REF	REF	14	48
X2-F-		COLLAR SC100 (71041)	EA	1	REF	REF	REF	REF	REF	REF	REF	REF	14	49
P--0-	5305-723-9385	SETSCREW HEX SOCKET, CUP POINT, STL, CAD- PLD, 1/4-20 UNC-3A, 3/8 IN LG MS51963-65 (96906)	EA	1	*	*	*	*	*	*	5	*	14	50
P--0-	3040-470-1683	LEVER, INK RATCHET PAWL 6-1-4064-4-57 (81337)	EA	1	*	1	1	*	1	1	12	12	14	51
P--F-	3610-781-0760	BUSHING E464 (71366)	EA	1	*	1	2	*	1	2	18	18	14	52
P--0-	3020-421-3766	RATCHET, INK FOUNTAIN 6-1-4067-4-100 (81337)	EA	1	1	1	3	1	1	3	30	30	14	53
P--0-	5315-012-4553	KEY, WOODRUFF STL, 1/4 IN W X 1 IN DIA MS35756-17 (96906)	EA	1	REF	REF	REF	REF	REF	REF	REF	REF	14	54
P--0-	5315-816-1794	PIN, COTTER STL, 3/32 IN DIA X 1 IN LG 6-1-4005-4-203 (81337)	EA	1	REF	REF	REF	REF	REF	REF	REF	REF	14	55
P--0-	5315-185-6821	STUDSMALL INK RATCHET CAM LINK 6-1-4067-4-103 (81337)	EA	1	*	1	1	*	1	1	12	12	14	56
X2-0-		LINKINK RATCHET CAM 6-1-4065-4-70 (81337)	EA	1									14	57
P--0-	3040-497-162-	CAM, INK RATCHET 6-1-4068-4-168 (81337)	EA	1	*	1	1	*	1	1	12	12	14	58
X2-0-		SPACER, INK RATCHET FOUNTAIN 6-1-4068-4-115-(81337)	EA	1									14	59
P--0-	5305-225-849S	SCREW, CAP HEX HD.MEDIUM, STL, CAD-PLD 5/16-1 UNC-2A, 1 IN LG MS90725-34 (96906)	EA	1	REF	REF	REF	REF	REF	REF	REF	REF	14	60
X2-0-		ADAPTER, INK FOUNTAIN ROLLER 6-1-4065-4-69 (81337)	EA	1									14	61

(1) SMR CODE	(2) FEDERAL STOCK NUMBER	(3) DESCRIPTION USABLE ON CODE REF. NUMBER & MFR CODE	(4) UNIT OF MEAS	(5) QTY INC IN UNIT	(6) 30 DAY DS MAINT ALLOWANCE			(7) 30 DAY GS MAINT ALLOWANCE			(8) 1-YR ALW PER 100 EQUIP CNTGY	(9) DEPOT MAINT ALW PER 100 EQUIP	(10) ILLUS- TRATION	
					(a)	(b)	(c)	(a)	(b)	(c)			(a)	(b)
					1-20	21-50	51-100	1-20	21-50	51-100			FIG. NO.	ITEM NO.
P--0-	3120-445-7105	BUSHING, INK FOUNTAIN ROLLER ADAPTER 6-1-4068-4-132 (81337)	EA	1									14	62
P--0-	5315-012-4553	KEY, WOODRUFF STL, 1/4 IN W X 1 IN LG MS3575 6-17 (96906)	EA	1	REF	REF	REF	REF	REF	REF	REF	REF	14	63
X2-0-		EXTENSION INK FOUNTAIN ROLLER 6-1-4061-4-28 (81337)	EA	1									14	63A
P--0-	5306-405-4091	BOLT, EYE STL, CAD-PLD, 1/4-20 UNC-2A 1 IN LG SHANK 6-1-4005-4-231 (81337)	EA	2	*	1	1	1	1	*	5	*	14	64
P--F-	3010-418-4755	COUPLING, INK AND WATER FOUNTAIN 6-1-4068-4-110 C81337)	EA	2	*	1	1	*	1	1	12	12	14	65
P--0-	4730-172-0049	FITTING, LUBRICATION DRIVE 7650 (95879)	EA	2	*	*	1	*	*	1	6	6	14	66
P--F-	5305-983-7460	SCREW, CAP SOCKET HEAD, STL, CAD-PLD, 1/2-13 UNC-2A, 1 IN LG 6-1-4005-4-188 (81337)	EA	4	*	*	1	*	*	1	5	*	14	67
P--0-	5315-012-4553	KEY, WOODRUFF STL, 1/4 IN W X 1 IN LG MS3575 6-17 (96906)	EA	2	REF	REF	REF	REF	REF	REF	REF	REF	14	68
P--0-	4730-172-0049	BEARING, INK FOUNTAIN 6-1-4063-4-54 (81337)	EA	1	*	*	1	*	*	1	6	6	14	69
P--0-	3130-190-7739	BEARING, INK FOUNTAIN 6-1-4063-4-230 (81337)	EA	1	*	*	1	*	*	1	6	6	14	70
P--F-	3610-495-5873	ROLLER, INK FOUNTAIN 6-1-4060-4-19 (81337)	EA	1	*	1	1	*	1	1	12	12	14	71
P--F-	5305-267-8980	SCREW, CAP HEX HEAD, STL, CAD-PLD, 1/4-28 UNC-2A, 2 IN LG MS9072 6-14 (96906)	EA	22	*	*	*	*	*	*	10	10	14	72
P--0-	3610-419-8616	BLADE, INK FOUNTAIN 6-1-4060-4-224 (81337)	EA	1	1	1	3	1	1	3	30	30	14	73
P--0-	5305-042-6417	SCREW, CAP HEX HEAD, MEDIUM, STL, CAD-PLD 1/2-13 UNC-2A, 1-1/2 IN LG MS90725-113 (96906)	EA	4	REF	REF	REF	REF	REF	REF	REF	REF	14	74
P--0-	5315-445-7116	PIN, SPRING SLOTTED, STL, 5/16 IN DIA, 1 IN LG 6-1-4005-4-206 (81337)	EA	4	1	*	1	*	*	1	6	6	14	75
P2-F-	3610-418-4766	INK FOUNTAIN 6-1-4060-4-20 (81337)	EA	1	*	*	i	*	l	*	5	*	14	76
P--0-	5305-269-3211	SCREW, CAP SOCKET HEAD, STL, CAD-PLD 3/8-16 UNC-2A, 1 IN LG MS90725-60 (96906)	EA	2	*	*	*	*	*	*	10	*	14	77
X2-F-		SUPPORT, INK FOUNTAIN 6-1-4060-4-22 (81337)	EA	1	*	*	1	*	*	1	6	6	14	78
P--0-	5315-043-1787	PIN, COTTER STL, 3/32 IN DIA X 5/8 IN LG 6-1-4005-4-204 (81337)	EA	1	*	*	*	*	*	*	5	*	1	79
P--0-	5315-151-9077	GUIDE, INK RATCHET THROW-OFF LEVER 6-1-4067-4-91 (81337)	EA	1	*	*	1	*	*	1	10	10	14	80
P--0-	3120-661-7022	BUSHING AA507-11 (70417)	EA	1	*	1	1	*	1	1	12	12	14	81

(1) SMR CODE	(2) FEDERAL STOCK NUMBER	(3) DESCRIPTION USABLE ON CODE REF. NUMBER & MFR CODE	(4) UNIT OF MEAS	(5) QTY INC IN UNIT	(6) 30 DAY DS MAINT ALLOWANCE			(7) 30 DAY GS MAINT ALLOWANCE			(8) 1-YR ALW PER 100 EQUIP CNTGY	(9) DEPOT MAINT ALW PER 100 EQUIP	(10) ILLUS- TRATION	
					(a)	(b)	(c)	(a)	(b)	(c)			(a)	(b)
					1-20	21-50	51-100	1-20	21-50	51-100			FIG. NO.	ITEM NO.
P--0-	5305-723-9388	SETSCREW HEX SOCKET, CUP POINT, STL, CAD- PLD, 1/4-20 UNC-3A, 3/16 IN LG MS51963-62 (96906)	EA	2	REF	REF	REF	REF	REF	REF	REF	REF	14	82
P--0-	3610-495-5843	COLLAR, INK RATCHET THROW-OFF 6-1-4068-4-116 (81337)	EA	1	*	*	1	*	*	1	10	10	14	83
P--0-	5360-448-3308	SPRING, HELICAL COMPRESSION 6-1-4067-4-93 (81337)	EA	1	*	1	1	*	1	1	12	12	14	84
P--0-	5315-814-3531	PIN, SPRING SLOTTED, STL, 3/16 IN DIA X 1 IN LG 6-1-4005-4-207 (81337)	EA	1	*	*	1	*	*	1	6	6	14	85
P--0-	5340-483-0644	ROD END, INK RATCHET THROW-OFF 6-1-4065-4-67 (81337)	EA	1	*	*	1	*	*	1	6	6	14	86
P--0-	5309-723-9388	SETSCREW HEX SOCKET, CUP POINT, STL, CAD- PLD, 1/4-20 UNC-3A, 3/16 IN LG MS51963-62 (96906)	EA	1	REF	REF	REF	REF	REF	REF	REF	REF	14	87
P--0-	3610-495-5843	COLLAR, INK RATCHET THROW-OFF 6-1-4068-4-116 (81337)	EA	1	REF	REF	REF	REF	REF	REF	REF	REF	14	88
P--0-	5360-448-3308	SPRING, HELICAL COMPRESSION 6-1-4067-4-93 (81337)	EA	1	REF	REF	REF	REF	REF	REF	REF	REF	14	89
P--0-	3610-418-4768	ROD, INK RATCHET THROW-OFF 6-1-4061-4-34 (81337)	EA	1	*	*	1	*	*	1	6	6	14	90
P--0-	5306-151-6162	GUIDE, THROW-OFF LEVER 6-1-4067-4-228 (81337)	EA	1	*	*	1	*	*	1	6	6	14	91
P--0-	5310-445-7115	NUT, SELF-LOCKING STL, CAD-PLD, 5/16-18 UNC-3B 6-1-4005-4-200 (81337)	EA	1	*	*	*	*	*	*	5	*	14	92
P--0-	3040-418-4769	LEVER, INK RATCHET THROW-OFF 6-1-4061-4-33 (81337)	EA	1	*	*	1	*	*	1	6	6	14	93
P--0-	5305-723-9399	SETSCREW HEX SOCKET, CUP POINT, STL, CAD- PLD, 10-24 UNC-3A, 3/16 IN LG MS51963-46 (96906)	EA	2	*	*	*	*	*	*	5	*	14	94
X2-0-		COLLAR SC31 (71041)	EA	2									14	95
P--F-	5360-482-3514	SPRING, HELICAL COMPRESSION 6-1-4067-4-94 (81337)	EA	4	1	1	3	1	1	3	32	32	14	96
P--F-	3610-419-8615	POPPET, SPRING DUCTOR ROD 6-1-4066-4-75 (81337)	EA	2	*	*	1	*	*	1	8	8	14	97
P--F-	5306-446-8112	ROD, SPRING DUCTOR 6-1-4061-4-35 (81337)	EA	2	*	*	1	*	*	1	6	6	14	98
P--F-	8310-445-7115	NUT, SELF LOCKING STL, CAD-PLD, 5/16-18 UNC-3B 6-1-4005-4-200 (81337)	EA	2	REF	REF	REF	REF	REF	REF	REF	REF	14	99
P--0-	5315-816-1794	PIN, COTTER STL, 3/32 IN DIA, 1 IN LG 6-1-4005-4-203 (81337)	EA	2	REF	REF	REF	REF	REF	REF	REF	REF	14	100
P--0-	5315-229-9568	STUD, SPRING DUCTOR ROD 6-1-4067-4-92 (81337)	EA	2	.	1	1	*	1	1	12	12	14	101
P--F-	5360-689-3146	ROD END, SPRING DUCTOR 6-1-4065-4-73 (81337)	EA	2	*	.	1	*	*	1	6	6	14	102
P--0-	5315-068-0502	SCREW, CAP HEX HEAD, MEDIUM, STL, CAD-PLD 1/4-20 UNC-2A, 3/4 IN LG MS90725-6 (96906)	EA	2	REF	REF	REF	REF	REF	REF	REF	REF	14	103
P--0-	5365-431-6259	BRACKET, DRIP PAN SWIVEL 6-1-4066-4-82 (81337)	EA	2	*	1	1	*	1	1	12	12	14	104

(1) SMR CODE	(2) FEDERAL STOCK NUMBER	(3) DESCRIPTION USABLE ON CODE REF. NUMBER & MFR CODE		(4) UNIT OF MEAS	(5) QTY INC IN UNIT	(6) 30 DAY DS MAINT ALLOWANCE			(7) 30 DAY GS MAINT ALLOWANCE			(8) 1-YR ALW PER 100 EQUIP CNTGY	(9) DEPOT MAINT ALW PER 100 EQUIP	(10) ILLUS- TRATION	
						(a)	(b)	(c)	(a)	(b)	(c)			(a)	(b)
						1-20	21-50	51-100	1-20	21-50	51-100			FIG. NO.	ITEM NO.
X2-0-		SUPPORT, INK PAN, TOP, RIVETED		EA	1									14	105
P2-0-	3610-495-5885	PAN, INK DRIP, RIVETED		EA	1	*	*	*	*	*	*	5	*	14	106
X2-0-		6-1-4063-4-52 (81337)													
		6-1-4063-4-50 (81337)												14	107
P--0-	5305-983-6621	SUPPORT, INK PAN, BOTTOM, RIVETED		EA	1									14	108
		6-1-4063-4-51 (81337)													
		SCREW, CAP		EA	4	*	*	*	*	*	*	5	*	14	108
		SOCKET HEAD, STL, CAD-PLD, 5/16-18 UNC-2A, 1 IN LG													
P--0-	5315-054-2286	6-1-4005-4-174 (81337)		EA	2	*	*	1	*	*	1	6	6	14	109
		PIN, SPRING													
		SLOTTED, STL, 3/16 IN DIA X 3/8 IN LG													
P--0-	3610-422-1004	6-1-4005-4-209 (81337)		EA	1	*	*	1	*	*	1	6	6	14	110
		BRACKET, REAR DRIP PAN													
		6-1-4066-4-80 (81337)													
P--0-	3610-422-1003	BRACKET, FRONT DRIP PAN		EA	1	*	*	1	*	*	1	6	6	14	111
		6-1-4066-4-81 (81337)													
P--0-	5310-732-0558	NUT, PLAIN HEXAGON		EA	1	REF	REF	REF	REF	REF	REF	REF	REF	14	112
		STL, CAD-PLD, 3/8-24 UNC-2B													
		MS51968-8 (96906)													
P--0-	3825-390-8686	BEARING		EA	1	1	1	3	1	1	3	32	32	14	113
		CF7-8 (92563)													
P--0-	5305-269-3214	SCREW, CAP		EA	1	REF	REF	REF	REF	REF	REF	REF	REF	14	114
		HEX HEAD, MEDIUM, STL, CAD-PLD													
		3/8-16 UNC-2A, 1-1/2 IN LG													
		MS90725-64 (96906)													
P--0-	3040-419-4254	LEVER, INK DUCTOR		EA	1	*	1	1	*	1	1	12	12	14	115
		6-1-4064-4-55 (81337)													
P--0-	5315-012-4553	KEY, WOODRUFF		EA	1	REF	REF	REF	REF	REF	REF	REF	REF	14	116
		STL, 1/4 IN W X 1 IN LG													
		MS35756-17 (96906)													
P--0-	5305-445-3813	SCREW, CAP		EA	2	*	*	1	*	*	1	10	10	14	117
		SOCKET HEAD, STL, CAD-PLD, 5/16-18 UNC-2AJ 1-1/4 IN LG													
		6-1-4005-4-182 (81337)													
P--0-	3610-419-8622	RETAINER, DUCTOR ROLLER		EA	2	*	1	1	*	1	1	12	12	14	118
		6-1-4075-5-67 (81337)													
P--0-	3120-445-7107	STUD, INK AND WATER DUCTOR		EA	2	*	*	1	*	*	1	6	6	14	119
		ROLLER BEARING													
		6-1-4067-4-104 (81337)													
P--0-	5305-993-1611	SCREW, CAP		EA	2	REF	REF	REF	REF	REF	REF	REF	REF	14	120
		FH, HEX SOCKET, STL, CAD-PLD													
		1/4-20 UNC-2A, 1/2 IN LG													
		6-1-4005-4-218 (81337)													
P--0-	5310-446-8129	WASHER, ROLLER END		EA	2	1	1	2	1	1	2	24	24	14	121
		6-1-4068-4-113 (81337)													
P--0-	3110-990-4223	BEARING, ROLLER		EA	2	1	3	5	1	3	5	64	64	14	122
		6202A2RSC3 (52676)													
P--0-	3610-418-4744	ROLLER ASSEMBLY, INK DUCTOR		EA	1	1	1	3	1	1	3	30	30	14	123
		6-1-4058-4-1 (81337)													
P--0-	3040-470-1691	LEVER, REAR INK DUCTOR		EA	1	*	1	1	*	1	1	12	12	14	124
		6-1-4066-4-86 (81337)													
P--0-	5305-446-8111	SCREW, CAP		EA	1	*	*	*	*	*	*	5	*	14	125
		HEX HEAD, STL, CAD-PLD, 3/8-16 UNC-2A, 1-1/2 IN LG													
		6-1-4005-4-185 (81337)													
P--0-	5305-723-9390	SETSCREW		EA	1	*	*	*	*	*	*	5	*	14	126
		HEX SOCKET, CUP POINT, STL, 10-24 UNC-3A, 1 IN LG													
		MS51963-55 (96906)													

(1) SMR CODE	(2) FEDERAL STOCK NUMBER	(3) DESCRIPTION REF NUMBER & MFR CODE	(4) USABLE ON CODE UNIT OF MEAS	(5) QTY INC IN UNIT	(6) 30-DAY DS MAINT ALLOWANCE			(7) 30-DAY GS MAINT ALLOWANCE			(8) 1-YR ALW PER 100 EQUIP CNTGY	(9) DEPOT MAINT ALW PER 100 EQUIP	(10) ILLUS- TRATION	
					(a)	(b)	(c)	(a)	(b)	(c)			(a)	(b)
					1-20	21-50	51-100	1-20	21-50	51-100			FIG. NO.	ITEM NO.
P--F	3040-419-4258	LEVER, REAR ADJUSTING INK DUCTOR 6-1-4066-4-84 (81337)	EA	1	*	1	1	*	1	1	12	12	14	127
P--0	5315-012-4553	KEY, WOODRUFF STL, 1/4 IN W X 1 IN LG MS35756-17 (96906)	EA	1	REF	REF	REF	REF	REF	REF	REF	REF	14	128
P--0	5305-446-8111	SCREW, CAP HEX HEAD, STL, CAD-PLD, 3/8-16 UNC-2A, 1-1/2 IN LG 6-1-4005-4-185 (81337)	EA	1	REF	REF	REF	REF	REF	REF	REF	REF	14	129
P--0	5305-723-9390	SETSCREW HEX SOCKET, CUP POINT, STL, 10- 24 UNC-3A, 1 IN LG MS51963-55 (96906)	EA	1	REF	REF	REF	REF	REF	REF	REF	REF	14	130
P--F	3040-419-4260	LEVER, FRONT ADJUSTING INK DUCTOR 6-1-4066-4-83 (81337)	EA	1	*	1	1	*	1	1	12	12	14	131
P--0	5315-012-4553	KEY, WOODRUFF STL, 1/4 IN W X 1 IN LG MS35756-17 (96906)	EA	1	REF	REF	REF	REF	REF	REF	REF	REF	14	132
P--F	3040-478-5635	SHAFT, INK DUCTOR LEVER 6-1-4060-4-21 (81337)	EA	1	*	*	1	*	*	1	6	6	14	133
P--F	3040-422-1055	LEVER, FRONT INK DUCTOR 6-1-4066-4-85 (81337)	EA	1	*	1	1	*	1	1	12	12	14	134
P--F	3610-890-4995	BUSHING, INK DUCTOR SHAFT E349 (71366)	EA	2	1	3	5	1	3	5	60	60	14	135
P--0	5305-724-5895	SETSCREW HEX SOCKET, CUP POINT, STL, CAD- PLD, 5/16-18 UNC-3A, 1/4 IN LG MS51963-81 (96906)	EA	1	REF	REF	REF	REF	REF	REF	REF	REF	14	136
X2-0-		COLLAR SC62 (71041)	EA	1	REF	REF	REF	REF	REF	REF	REF	REF	14	137
X2-0-		WASHER, NON-METALLIC 5/8 IN ID X 1-1/4 IN OD X 1/16 IN THK 6-1-4004-4-144 (81337)	EA	1									14	138
P--0	5305-445-3814	SCREW, CAP SOCKET HEAD, STL, CAD-PLD, 10- 24 UNC-2A, 3/8 IN LG 6-1-4005-4-178 (81337)	EA	3	*	*	*	*	*	*	5	*	14	139
P--0	5315-814-3530	PIN, SPRING SLOTTED, 1/4 IN DIA X 5/8 IN LG 6-1-4005-4-205 (81337)	EA	2	*	*	1	*	*	1	6	6	14	140
P--0	3020-421-9372	HUB, WATER MOTION DRIVE GEAR 6-1-4063-4-49 (81337)	EA	1	*	1	2	*	1	2	18	18	14	141
P--0	3120-482-8887	BUSHING 6-1-4005-4-219 (81337)	EA	1	1	1	3	1	1	3	30	30	14	142
P--0	3020-421-6965	GEAR, INTERMEDIATE WATER MOTION 6-1-4062-4-40 (81337)	EA	1	1	1	3	1	1	3	30	30	14	143
X2-0-		WASHER, NON-METALLIC 5/8 IN ID X 1-1/4 IN OD X 1/16 IN THK 6-1-4004-4-144 (81337)	EA	1	REF	REF	REF	REF	REF	REF	REF	REF	14	144
P--F	5305-723-9379	SETSCREW HEX SOCKET, CUP POINT, STL, CAD-PLD, 1/4-20 UNC-3A, 1 IN LG MS 51963-71 (96906)	EA	1	*	*	1	*	*	1	10	*	14	145
P--0	5315-482-2382	STUD, INTERMEDIATE GEAR 6-1-4061-4-31 (81337)	EA	1	*	1	1	*	1	1	12	12	14	146
P--0	5340-282-0081	RING, RETAINING 5100-75 (79136)	EA	1	*	1	1	*	1	1	12	12	14	147

(1) SMR CODE	(2) FEDERAL STOCK NUMBER	(3) DESCRIPTION REF NUMBER & MFR CODE	(4) USABLE ON CODE	(5) UNIT OF MEAS	(6) 30-DAY DS MAINT ALLOWANCE			(7) 30-DAY GS MAINT ALLOWANCE			(8) 1-YR ALW PER 100 EQUIP CNTGY	(9) DEPOT MAINT ALW PER 100 EQUIP	(10) ILLUS- TRATION		
					(a)	(b)	(c)	(a)	(b)	(c)			(a)	(b)	
					1-20	21-50	51-100	1-20	21-50	51-100			FIG. NO.	ITEM NO.	
X2-0-		WASHER, NON-METALLIC 3/4 IN ID X 1-1/4 IN OD X 1/16 IN THK 6-1-4004-4-142 (81337)		EA	1								14	148	
P--0-	3020-421-9378	GEAR, INTERMEDIATE WATER MOTION DRIVE 6-1-4062-4-39 (81337)		EA	1	1	1	3	1	1	3	30	30	14	149
P--F-	3120-808-5627	BUSHING MS35771-87 (96906)		EA	1	2	3	6	2	3	6	72	72	14	150
X2-0-		WASHER, NON-METALLIC 3/4 IN ID X 1-1/4 IN OD X 1/16 IN THK 6-1-4004-4-142 (81337)		EA	1									14	151
P--0-	5305-723-7379	SETSCREW HEX SOCKET, CUP POINT, STL, CAD- PLD, 1/4-20 UNC-3A, 1 IN LG MS51963-71 (96906)		EA	1	REF	REF	REF	REF	REF	REF	REF	REF	14	152
P--0-	5315-151-8993	STUD, INTERMEDIATE GEAR 6-1-4061-4-32 (81337)		EA	1	*	1	1	*	1	1	12	12	14	153
P--0-	5305-724-5893	SETSCREW HEX SOCKET, CUP POINT, STL, CAD- PLD, 5/16-18 UNC-3A, 1/4 IN LG MS51963-81 (96906)		EA	1	REF	REF	REF	REF	REF	REF	REF	REF	14	154
X2-0-		COLLAR SC75 (71041)		EA	1									14	155
X2-0-		WASHER, NON-METALLIC 3/4 IN ID X 1-1/4 IN OD X 1/16 IN THK 6-1-4004-4-142 (81337)		EA	1									14	156
P--0-	5305-978-9379	SCREW, CAP SOCKET HEAD, STL, CAD-PLD, 1/4- 20 UNC-2A, 5/8 IN LG 6-1-4005-4-181 (81337)		EA	3	*	*	*	*	*	*	5	*	14	157
P--0-	5315-814-3530	PIN, SPRING SLOTTED, 1/4 IN DIA X 5/8 IN LG 6-1-4005-4-205 (81337)		EA	2	REF	REF	REF	REF	REF	REF	REF	REF	14	158
P--0-	3020-421-9376	GEAR, INTERMEDIATE 6-1-4062-4-43 (81337)		EA	1	1	1	3	1	1	3	30	30	14	159
P--F-	3120-808-5627	BUSHING MS35771-87 (96906)		EA	2	REF	REF	REF	REF	REF	REF	REF	REF	14	160
P--0-	3020-445-3769	GEAR, INTERMEDIATE 6-1-4062-4-44 (81337)		EA	1	1	2	3	1	2	3	40	40	14	161
X2-0-		WASHER, NON-METALLIC 3/4 IN ID X 1-1/4 IN OD X 1/16 IN THK 6-1-4004-4-142 (81337)		EA	1									14	162
P--0-	5305-723-9379	SETSCREW HEX SOCKET, CUP POINT, STL, CAD- PLD, 1/4-20 UNC-3A, 1 IN LG MS51963-71 (96906)		EA	1	REF	REF	REF	REF	REF	REF	REF	REF	14	163
P--0-	5315-483-0641	STUD, INTERMEDIATE GEAR 6-1-4061-4-30 (81337)		EA	1	*	1	1	*	1	1	12	12	14	164
P--0-	5340-804-7634	RING, RETAINING 5100-87 (79136)		EA	1	*	1	1	*	1	1	12	12	14	165
X2-0-		WASHER, NON-METALLIC 7/8 IN ID X 1-1/2 IN OD X 1/16 IN THK 6-1-4004-4-143 (81337)		EA	1									14	166

(1) SMR CODE	(2) FEDERAL STOCK NUMBER	(3) DESCRIPTION REF NUMBER & MFR CODE	(4) USABLE ON CODE UNIT OF MEAS	(5) QTY INC IN UNIT	(6) 30-DAY DS MAINT ALLOWANCE			(7) 30-DAY GS MAINT ALLOWANCE			(8) 1-YR ALW PER 100 EQUIP CNTGY	(9) DEPOT MAINT ALW PER 100 EQUIP	(10) ILLUS- TRATION	
					(a)	(b)	(c)	(a)	(b)	(c)			(a)	(b)
					1-20	21-50	51-100	1-20	21-50	51-100			FIG. NO.	ITEM NO.
P--0-	5305-983-5346	SCREW, CAP SOCKET HEAD, STL, CAD-PLD, 5/16- 18 UNC-2A, 3/4 IN LG 6-1-4005-4-179 (81337)	EA	3	*	*	*	*	*	*	5	*	14	167
P--0-	3020-421-6964	GEAR, INK RATCHET AND CAM DRIVE 6-1-4062-4-41 (81337)	EA	1	1	1	3	1	1	3	30	30	14	168
P--0-	5305-978-9379	SCREW, CAP SOCKET HEAD, STL, CAD-PLD, 1/4-20 UNC-2A, 5/8 IN LG 6-1-4005-4-181 (81337)	EA	3	*	*	*	*	*	*	5	*	14	169
P--0-	5315-810-3702	PIN, SPRING 1/8 IN DIA X 1 IN LG MS16562-38 (96906)	EA	2	*	*	1	*	*	1	6	6	14	170
P--0-	3610-419-8632	CAM, INK DUCTOR 6-1-4065-4-72 (81337)	EA	1	1	1	2	1	1	2	20	20	14	171
P--0-	3020-121-9377	GEAR, INTERMEDIATE DRIVE 6-1-4062-4-42 (81337)	EA	1	1	1	3	1	1	3	30	30	14	172
P--0-	3750-630-9043	BUSHING, INK RATCHET DB272 (71366)	EA	2	1	1	2	1	1	2	24	24	14	173
X2-0-		WASHER, NON-METALLIC 7/8 IN ID X 1-1/2 IN OD X 1/16 IN THK 6-1-4004-4-143 (81337)	EA	1									14	174
P--0-	5310-768-0318	NUT, PLAIN HEXAGON STL, CAD-PLD, 1/2-13 UNC-2B MS51967-14 (96906)	EA	1	*	*	*	*	*	*	5	*	14	175
P--0-	5310-158-1592	WASHER, STUD 6-1-4068-4-112 (81337)	EA	1	*	*	1	*	*	1	6	6	14	176
P--0-	5307-421-6950	STUD, INK RATCHET CAM 6-1-4061-4-27 (81337)	EA	1	*	1	1	*	1	1	12	12	14	177
P--0-	5305-724-5893	SETSCREW HEX SOCKET, CUP POINT, STL, CAD- PLD, 5/16-18 UNC-3A, 1/4 IN LG MS51963-81 (96906)	EA	1	REF	REF	REF	REF	REF	REF	REF	REF	14	178
X2-0-		COLLAR SC75 (71041)	EA	1									14	179
X2-0-		WASHER, NON-METALLIC 3/4 IN ID X 1-1/4 IN OD X 1/16 IN THK 6-1-4004-4-142 (81337)	EA	1									14	180
P--0-	5315-844-3964	PIN, SPRING SLOTTED, 3/16 IN DIA X 5/8 IN LG 6-1-4005-4-208 (81337)	EA	2	*	*	1	*	*	1	6	6	14	181
P--0-	3020-445-3769	GEAR, INTERMEDIATE 6-1-4062-4-44 (81337)	EA	1	REF	REF	REF	REF	REF	REF	REF	REF	14	182
P--0-	3020-418-4790	GEAR, INTERMEDIATE 6-1-4062-4-45 (81337)	EA	1	1	1	3	1	1	3	30	30	14	183
P--F-	3120-469-3775	BUSHING, INK MOTION STUD DH252 (71366)	EA	1	1	1	3	1	1	3	30	30	14	184
X2-0-		WASHER, NON-METALLIC 3/4 IN ID X 1-1/4 IN OD X 1/16 IN THK 6-1-4004-4-142 (81337)	EA	1	REF	REF	REF	REF	REF	REF	REF	REF	14	185
P--0-	5305-723-9379	SETSCREW HEX SOCKET, CUP POINT, STL, CAD- PLD, 1/4-20 UNC-3A, 1 IN LG MS51963-71 (96906)	EA	1	REF	REF	REF	REF	REF	REF	REF	REF	14	186
P--0-	5315-483-0640	STUD, INK MOTION INTERMEDIATE GEAR 6-1-4061-4-26 (81337)	EA	1	*	*	1	*	*	1	12	12	14	187

(1) SMR CODE	(2) FEDERAL STOCK NUMBER	(3) DESCRIPTION REF NUMBER & MFR CODE	(4) USABLE ON CODE	(5) UNIT OF MEAS	QTY INC IN UNIT	(6) 30-DAY DS MAINT ALLOWANCE			(7) 30-DAY GS MAINT ALLOWANCE			(8) 1-YR ALW PER 100 EQUIP CNTGY	(9) DEPOT MAINT ALW PER 100 EQUIP	(10) ILLUS- TRATION	
						(a)	(b)	(c)	(a)	(b)	(c)			(a)	(b)
						1-20	21-50	51-100	1-20	21-50	51-100			FIG. NO.	ITEM NO.
P--0	5305-724-5896	SETSCREW HEX SOCKET, CUP POINT, STL, CAD- PLD, 5/16-18 UNC-3A, 5/16 IN LG MS51963-82 (96906)		EA	1	REF	REF	REF	REF	REF	REF	REF	REF	14	188
X2-0		COLLAR SC87(71041)		EA	1	REF	REF	REF	REF	REF	REF	REF	REF	14	189
X2-0		WASHER, NON-METALLIC 7/8 IN ID X 1-1/2 IN OD X 1/16 IN THK 6-1-4004-4-143 (81337)		EA	1									14	190
P--0	3020-444-7135	GEAR, INTERMEDIATE DRIVE 6-1-4063-4-46 (81337)		EA	1	1	1	3	1	1	3	30	30	14	191
P--F	3120-808-5627	BUSHING MS35771-87 (96906)		EA	2	REF	REF	REF	REF	REF	REF	REF	REF	14	192
X2-0		WASHER, NON-METALLIC 7/8 IN ID X 1-1/2 IN OD X 1/16 IN THK 6-1-4004-4-143 (81337)		EA	1									14	193
P--0	5307-421-6946	STUD, INTERMEDIATE GEAR 6-1-4061-4-25 (81337)		EA	1	*	1	1	*	1	1	12	12	14	194
P--0	5305-724-5896	SETSCREW HEX SOCKET, CUP POINT, STL, CAD- PLD, 5/16-18 UNC-3A, 5/16 IN LG MS51963-82 (96906)		EA	1	REF	REF	REF	REF	REF	REF	REF	REF	14	195
X2-0		COLLAR SC87 (71041)		EA	1	REF	REF	REF	REF	REF	REF	REF	REF	14	196
X2-0		WASHER, NON-METALLIC 7/8 IN ID X 1-1/2 IN OD X 1/16 IN THK 6-1-4004-4-143 (81337)		EA	1	REF	REF	REF	REF	REF	REF	REF	REF	14	197
P--0	3020-421-3764	GEAR, INTERMEDIATE DRIVE 6-1-4063-4-48 (81337)		EA	1	1	2	3	1	2	3	40	40	14	198
P--0	3120-379-2124	BUSHING D346 (71366)		EA	1	1	3	5	1	3	5	60	60	14	199
X2-0		WASHER, NON-METALLIC 7/8 IN ID X 1-1/2 IN OD X 1/16 IN THK 6-1-4004-4-143 (81337)		EA	1	REF	REF	REF	REF	REF	REF	REF	REF	14	200
P--0	5307-418-4711	STUD, INTERMEDIATE GEAR 6-1-4060-4-24 (81337)		EA	1	*	1	1	*	1	1	12	12	14	201
P--0	5305-724-5893	SETSCREW HEX SOCKET, CUP POINT, STL, CAD- PLD, 5/16-18 UNC-3A, 1/4 IN LG MS51963-81 (96906)		EA	1	REF	REF	REF	REF	REF	REF	REF	REF	14	202
X2-0		COLLAR SC62 (71041)		EA	1	REF	REF	REF	REF	REF	REF	REF	REF	14	202A
P--0	5315-185-6826	STUD, INK VIBRATOR ROLLER LEVER 6-1-4066-4-78 (81337)		EA	1	*	*	1	*	*	1	6	6	14	203
P--0	5310-732-0599	NUT, PLAIN HEXAGON STL, CAD-PLD, 3/8-24 UNC-2B MS51968-8 (96906)		EA	2	REF	REF	REF	REF	REF	REF	REF	REF	14	204
P--0	3825-390-8686	BEARING CF7-8 (92563)		EA	2	REF	REF	REF	REF	REF	REF	REF	REF	14	205
X2-0		LEVER, INK VIBRATION ROLLER 6-1-4062-4-38 (81337)		EA	1									14	206
P--0	5305-269-3211	SCREW, CAP SOCKET HEAD, STL, CAD-PLD, 3/8- 16 UNC-2A, 1 IN LG MS90725-60 (96906)		EA	2	REF	REF	REF	REF	REF	REF	REF	REF	14	207
X2-0		BRACKET, INK VIBRATOR LEVER 6-1-4066-4-77 (81337)		EA	1									14	208

(1) SMR CODE	(2) FEDERAL STOCK NUMBER	(3) DESCRIPTION REF NUMBER & MFR CODE	(4) USABLE ON CODE	(5) UNIT OF MEAS	(6) 30-DAY DS MAINT ALLOWANCE			(7) 30-DAY GS MAINT ALLOWANCE			(8) 1-YR ALW PER 100 EQUIP CNTGY	(9) DEPOT MAINT ALW PER 100 EQUIP	(10) ILLUS- TRATION		
					(a)	(b)	(c)	(a)	(b)	(c)			(a)	(b)	
					1-20	21-50	51-100	1-20	21-50	51-100			FIG. NO.	ITEM NO.	
P--0-	5315-012-0123	BUSHING BB187 (71366)		EA	1	1	1	3	1	1	3	30	30	14	209
P--0-		PIN, COTTER STL, CAD-PLD, 1/8 IN DIA X 1-1/2 IN LG 6-1-4005-4-202 (81337)		EA	1	*	*	*	*	*	*	5	*	14	210
P--F-	5310-445-7110	NUT, HEXAGON, CASTELLATED STL, CAD-PLD, 1/2-13 UNC-2B 6-1-4005-4-201 (81337)		EA	1	*	*	*	*	*	*	5	*	14	211
P--0-	3120-689-3148	WASHER, THRUST 18832 (71041)		EA	1	*	*	1	*	*	1	6	6	14	212
P--0-	3120-689-3149	WASHER, THRUST 18866 (71041)		EA	2	1	1	2	1	1	2	24	24	14	213
P--0-	5315-012-4553	KEY, WOODRUFF STL, 1/4 IN W X 1 IN LG MS35756-17 (96906)		EA	1	REF	REF	REF	REF	REF	REF	REF	REF	14	214
P--0-	3020-421-3765	GEAR, VIBRATOR DRIVE 6-1-4063-4-47 (81337)		EA	1	1	2	3	1	2	3	40	40	14	215
P--0-	5365-689-3147	SPACER, BEARING 6-1-4068-4-111 (81337)		EA	1	*	*	1	*	*	1	6	6	14	216
P--F-	3610-422-0988	INK VIBRATOR ASSEMBLY 6-1-4037-4-5 (81337)		EA	1	*	1	1	*	1	1	12	12	14	217
P--F-	3610-962-5462	BUSHING G942 (71366)		EA	2	1	3	5	1	3	5	60	60	14	218
P--0-	5305-445-3814	SCREW, CAP SOCKET HEAD, STL, CAD-PLD, 10-24 UNC-2A, 3/8 IN LG 6-1-4005-4-178 (81337)		EA	4	REF	REF	REF	REF	REF	REF	REF	REF	14	219
X2-0-		GUARD, INK VIBRATOR ROLLER 6-1-4068-4-226 (81337)		EA	1									14	220
P--0-	5305-716-8128	SCREW, CAP HEX HD, STL, CAD-PLD 1/2-13 UNC-2A X 2 1/2 LG MS90725-117 (96906)		EA	2									14	221
X2-F-		TIE ROD 6-1-4068-4-225 (81337)		EA	1									14	222
P--0-	5305-269-3211	SCREW, CAP SOCKET HEAD, STL, CAD-PLD, 3/8- 16 UNC-2A, 1 IN LG MS90725-60 (96906)		EA	8	REF	REF	REF	REF	REF	REF	REF	REF	14	223
P--0-	3610-469-7688	RETAINER, INK DISTRIBUTION ROLLER 6-1-4064-4-62 (81337)		EA	8	1	1	2	1	1	2	20	20	14	224
P--0-		PIN, ROLL 11/64 IN DIA X 1-1/2 IN LG 6-1-4005-4-233 (81337)		EA	8	*	*	*	*	*	*	10	*	14	225
P--0-	5305-269-3211	SCREW, CAP SOCKET HEAD, STL, CAD-PLD, 3/8- 16 UNC-2A, 1 IN LG MS90725-60 (96906)		EA	8	REF	REF	REF	REF	REF	REF	REF	REF	14	226
P--0-	3610-422-0994	GUIDE, INK FORM ROLLER BRACKET 6-1-4065-4-65 (81337)		EA	4	*	1	1	*	1	1	12	12	14	227
P--0-	3610-418-4763	BLOCK, INK DISTRIBUTION ROLLER 6-1-4064-4-63 (81337)		EA	8	*	1	1	*	1	1	12	12	14	228
P--0-	5305-993-1611	SCREW, CAP PH, HEX SOCKET, STL, CAD-PLD 1/4-20 UNC-2A, 1/2 IN LG 6-1-4005-4-218 (81337)		EA	4	REF	REF	REF	REF	REF	REF	REF	REF	14	229
P--0-	5310-446-8129	WASHER, ROLLER END 6-1-4068-4-113 (81337)		EA	8	REF	REF	REF	REF	REF	REF	REF	REF	14	230

(1) SMR CODE	(2) FEDERAL STOCK NUMBER	(3) DESCRIPTION REF NUMBER & MFR CODE	(4) USABLE ON CODE UNIT OF MEAS	(5) QTY INC IN UNIT	(6) 30-DAY DS MAINT ALLOWANCE			(7) 30-DAY GS MAINT ALLOWANCE			(8) 1-YR ALW PER 100 EQUIP CNTGY	(9) DEPOT MAINT ALW PER 100 EQUIP	(10) ILLUS- TRATION	
					(a)	(b)	(c)	(a)	(b)	(c)			(a)	(b)
					1-20	21-50	51-100	1-20	21-50	51-100			FIG. NO.	ITEM NO.
P--0-	3110-990-4223	BEARING, ROLLER 6202A2RSC3 (52676)	EA	8	REF	REF	REF	REF	REF	REF	REF	REF	14	231
P--0-	3610-418-4740	INK FORM AND DISTRIBUTION ROLLER ASSEMBLY 6-1-4059-4-15 (81337)	EA	4	1	3	5	1	3	5	60	60	14	232
P--0-	5305-724-5816	SETSCREW HEX SOCKET, CUP POINT, STL, CAD- PLD, 1/4-28 UNF-3A, 5/8 IN LG MS51964-69 (96906)	EA	4	*	*	*	*	*	*	4	*	14	233
P--0-	5305-188-8224	SETSCREW SQH, CUP POINT, STL, CAD-PLD 10-24 UNC-3A, 3/16 IN LG 6-1-4005-4-197 (81337)	EA	2	*	*	*	*	*	*	5	*	14	234
P--0-	3610-419-8614	POPPET, INK FORM ROLLER 6-1-4064-4-64 (81337)	EA	4	*	1	1	*	1	1	12	12	14	235
P--F-	5305-225-8499	SCREW, CAP HEX HEAD, STL, CAD-PLD, 5/16-18 UNC-2A, 1 IN LG MS90725-34 (96906)	EA	8	*	*	1	*	*	1	10	*	14	236
P--0-	5310-471-8512	WASHER, FLAT STL, CAD-PLD, NO. 5/16 6-1-4005-4-184 (81337)	EA	8	*	*	1	*	*	1	10	*	14	237
P--0-	3610-418-4760	BRACKET, INK FORMING 6-1-4068-4-108 (81337)	EA	2	*	*	1	*	*	1	10	10	14	238
P--0-	3610-422-0989	BRACKET, INK FORMING 6-1-4068-4-109	EA	2	*	*	1	*	*	1	10	10	14	239
P--0-	5307-422-0977	STUD, DISTRIBUTION ROLLER ADJUSTING 6-1-4069-4-171 (81337)	EA	8	1	1	3	1	1	3	30	30	14	240
P--0-	5310-448-3379	SWIVEL, DISTRIBUTION ROLLER POPPET 6-1-4069-4-173 (81337)	EA	8	*	1	2	*	1	2	20	20	14	241
P--0-	3610-422-0990	POPPET, DISTRIBUTION ROLLER 6-1-4069-4-172 (81337)	EA	8	*	1	1	*	1	1	12	12	14	242
P2-F-	3610-418-4764	INK VIBRATOR ASSEMBLY 6-1-4038-4-147 (81337)	EA	1	*	*	*	*	*	*	5	*	14	243
P--0-	5315-839-5822	PIN, COTTER STL, CAD-PLD, 1/8 IN DIA X 1 IN LG 6-1-4038-4-164 (81337)	EA	1	*	*	*	*	*	*	5	*	14	244
P--0-	3040-418-4776	LEVER, VIBRATOR 6-1-4069-4-149 (81337)	EA	1	*	1	1	*	1	1	12	12	14	245
P--0-	5315-482-8877	STUD, VIBRATOR LEVER 6-1-4066-4-79 (81337)	EA	1	*	1	1	*	1	1	12	12	14	246
P--0-	3610-419-8618	POPPET, INK VIBRATOR LEVER 6-1-4065-4-71 (81337)	EA	1	*	*	1	*	*	1	6	6	14	247
P--0-	5305-478-5740	SCREW, MACHINE FH, STL, CAD-PLD, 1/4-20 UNC- 2A, 1/2 IN LG 6-1-4038-4-165 (81337)	EA	1	*	*	*	*	*	*	5	*	14	248
P--F-	5310-483-0631	WASHER, END 6-1-4069-4-153 (81337)	EA	1	*	1	1	*	1	1	16	16	14	249
P--F-	3110-114-5995	BEARING 6303-2RS (52676)	EA	1	*	1	2	*	1	2	20	20	14	250
P--F-	5305-445-3815	SCREW, CAP SOCKET HEAD, STL, CAD-PLD 5/16-18 UNC-2A, 3/4 IN LG 6-1-4038-4-166 (81337)	EA	2	*	*	*	*	*	*	5	*	14	251
P--F-	5315-616-5522	KEY, WOODRUFF MS35756-12 (96906)	EA	2	*	*	*	*	*	*	10	*	14	252

(1) SMR CODE	(2) FEDERAL STOCK NUMBER	(3) DESCRIPTION REF NUMBER & MFR CODE	(4) USABLE ON CODE	(5) UNIT OF MEAS	(6) 30-DAY DS MAINT ALLOWANCE			(7) 30-DAY GS MAINT ALLOWANCE			(8) 1-YR ALW PER 100 EQUIP CNTGY	(9) DEPOT MAINT ALW PER 100 EQUIP	(10) ILLUS- TRATION			
					(a)	(b)	(c)	(a)	(b)	(c)			(a)	(b)		
					1-20	21-50	51-100	1-20	21-50	51-100			FIG. NO.	ITEM NO.		
P--F	3020-190-8704	WORM, VIBRATOR 6-1-4069-4-151 (81337)		EA	1	*	1	2	*	1	2	20	20	14	253	
X2-F		SPACER, BEARING 6-1-4069-4-154 (81337)		EA	1									14	254	
P--F	3040-419-5772	SHAFT, WORM VIBRATOR 6-1-4069-4-152 (81337)		EA	1	*	1	1	*	1	1	16	16	14	255	
P--F	3110-156-8390	BEARING 6204-2RS (52676)		EA	1	*	1	2	*	1	2	20	20	14	256	
P--F	3010-419-5760	COUPLING, VIBRATOR 6-1-4069-4-155 (81337)		EA	1	*	*	1	*	*	1	6	6	14	257	
P--0	5305-478-5740	SCREW, MACHINE FH, STL, CAD-PLD, 1/4-20 UNC- 2A, 1/2 IN LG 6-1-4038-4-165 (81337)		EA	1	REF	REF	REF	REF	REF	REF	REF	REF	REF	14	258
P--F	5310-483-0631	WASHER, END 6-1-4069-4-153 (81337)		EA	1	REF	REF	REF	REF	REF	REF	REF	REF	REF	14	259
P--F	3110-432-3801	BEARING Z499603 (43334)		EA	1	*	1	2	*	1	2	20	20	14	260	
P--F	3110-109-1120	BEARING 6204ZNR (52676)		EA	1	*	1	2	*	1	2	20	20	14	261	
P--F	5315-482-8870	KEY, WOODRUFF NO. 61 6-1-4038-4-162 (81337)		EA	1	*	*	*	*	*	*	5	*	14	262	
P--F	3610-495-5874	SHAFT, WORM GEAR VIBRATOR 6-1-4069-4-167 (81337)		EA	1	1	1	3	1	1	3	30	30	14	263	
P--F	3020-421-9365	GEAR, WORM VIBRATOR 6-1-4069-4-150 (81337)		EA	1	1	2	3	1	2	3	40	40	14	264	
P--F	3120-661-9522	BUSHING D348 (71366)		EA	1	REF	REF	REF	REF	REF	REF	REF	REF	REF	14	265
P--0	4730-172-0058	FITTING, LUBRICATION DRIVE 1693 (95879)		EA	1	*	*	*	*	*	*	5	*	14	266	
P--0	4730-172-0049	FITTING, LUBRICATION DRIVE 1650 (95879)		EA	1	REF	REF	REF	REF	REF	REF	REF	REF	REF	14	267
X1---		HOUSING, VIBRATOR 6-1-4069-4-148 (81337)		EA	1									14	268	
P--F	3040-497-1625	SHAFT, INK VIBRATOR GUIDE 6-1-4066-4-76 (81337)		EA	1	*	*	1	*	*	1	6	6	14	269	
P--0	5315-012-4553	KEY, WOODRUFF STL, 1/4 IN W X 1 IN DIA MS35756-17 (96906)		EA	2	REF	REF	REF	REF	REF	REF	REF	REF	REF	14	270
P--0	3020-421-3765	GEAR, VIBRATOR DRIVE 6-1-4063-4-47 (81337)		EA	1	REF	REF	REF	REF	REF	REF	REF	REF	REF	14	271
P--0	5365-689-3147	SPACER, BEARING 6-1-4068-4-111 (81337)		EA	1	*	*	1	*	*	1	6	6	14	272	
P--0	3120-689-3149	WASHER, THRUST 18866 (71041)		EA	2	REF	REF	REF	REF	REF	REF	REF	REF	REF	14	273
P--0	5305-445-3813	SCREW, CAP SOCKET HEAD, STL, CAD-PLD, 5/16- 18 UNC-2A, 1-1/4 IN LG 6-1-4005-4-182 (81337)		EA	4	REF	REF	REF	REF	REF	REF	REF	REF	REF	14	274
P--0	3610-421-3757	RETAINER, FORM ROLLER 6-1-4063-4-229 (81337)		EA	4	*	1	1	*	1	1	12	12	14	275	
P--0	5307-422-0976	STUD, INK AND WATER FORM ROLLER 6-1-4067-4-99 (81337)		EA	4	*	*	1	*	*	1	10	10	14	276	

(1) SMR CODE	(2) FEDERAL STOCK NUMBER	(3) DESCRIPTION REF NUMBER & MFR CODE	(4) USABLE ON CODE	(5) UNIT OF MEAS	QTY INC IN UNIT	(6) 30-DAY DS MAINT ALLOWANCE			(7) 30-DAY GS MAINT ALLOWANCE			(8) 1-YR ALW PER 100 EQUIP CNTGY	(9) DEPOT MAINT ALW PER 100 EQUIP	(10) ILLUS- TRATION	
						(a)	(b)	(c)	(a)	(b)	(c)			(a)	(b)
						1-20	21-50	51-100	1-20	21-50	51-100			FIG. NO.	ITEM NO.
P--0	5305-993-1611	SCREW, CAP FH, HEX SOCKET, STL, CAD-PLD 1/4-20 UNC-2A, 1/2 IN LG 6-1-4005-4-218 (81337)		EA	4	REF	REF	REF	REF	REF	REF	REF	REF	14	277
P--0	5310-446-8129	WASHER, ROLLER END 6-1-4068-4-113(81337)		EA	4	REF	REF	REF	REF	REF	REF	REF	REF	14	278
P--0	3110-990-4223	BEARING, ROLLER 6202A2RSC3 (52676)		EA	4	REF	REF	REF	REF	REF	REF	REF	REF	14	279
P--0	3610-418-4740	INK FORM AND DISTRIBUTION ROLLER ASSEMBLY 6-1-4059-4-15 (81337)		EA	2	REF	REF	REF	REF	REF	REF	REF	REF	14	280
P--0	5305-983-8084	SCREW, CAP SOCKET HEAD, STL, CAD-PLD, 1/4-20 UNC-2A, 3/4 IN LG 6-1-4005-4-176 (81337)		EA	4	*	*	*	*	*	*	5	*	14	281
P--0	5360-158-3764	SPRING, EXTENSION 6-1-4067-4-96 (81337)		EA	2	1	1	2	1	1	2	24	24	14	282
P--F	5305-225-8499	SCREW, CAP HEX HEAD, STL, CAD-PLD, 5/16-18 UNC-2A, 1 IN LG MS90725-34 (96906)		EA	4	REF	REF	REF	REF	REF	REF	REF	REF	14	283
P--0	5310-471-8512	WASHER, FLAT STL, CAD-PLD, NO. 5/16 6-1-4005-4-184 (81337)		EA	4	*	*	1	*	*	1	10	*	14	284
P--0	3610-422-0991	GIB, INK FORM ROLLER 6-1-4065-4-66 (81337)		EA	2	*	*	1	*	*	1	10	10	14	285
P--F	3610-419-8613	INK VIBRATOR ROLLER ASSEMBLY 6-1-4037-4-10 (81337)		EA	1	*	1	1	*	1	1	12	12	14	286
P--0	5305-188-8221	SETSCREW HEX, SOCKET, CUP POINT, 1/4-28 UNF-3A, 2-1/2 IN LG 6-1-4005-4-215 (81337)		EA	4	*	*	*	*	*	*	5	*	14	287
P--F	3610-256-5415	BRACKET, INK FORM ROLLER 6-1-4064-4-60 (81337)		EA	2	*	*	1	*	*	1	6	6	14	288
P--F	3610-422-0992	BRACKET, INK FORM ROLLER 6-1-4064-4-59 (81337)		EA	2	*	*	1	*	*	1	6	6	14	289
P--F	3120-236-9079	BUSHING, INK FORM ROLLER 6-1-4068-4-105 (81337)		EA	2	1	3	5	1	3	5	60	60	14	290
P--0	3610-422-1006	POPPET, INK FORM ROLLER ADJUSTING 6-1-4065-4-68 (81337)		EA	4	*	*	1	*	*	1	6	6	14	291
X2-H		CYLINDER AND MAIN DRIVE ASSEMBLY 6-1-4003-3 (81337)		EA	1									15	
P--0	5310-768-0318	NUT, PLAIN HEXAGON STL, CAD-PLD, 1/2-13 UNC-2B MS51967-14 (96906)		EA	1	REF	REF	REF	REF	REF	REF	REF	REF	15	1
P2-0	5340-186-3528	HANDWHEEL, MANUAL 6-1-4054-3-68 (81337)		EA	1	*	*	*	*	*	*	5	*	15	2
P--0	5315-616-5526	KEY, WOODRUFF NO. 5, 1/8 IN MS35756-8 (96906)		EA	1	*	*	*	*	*	*	5	*	15	3
X2-0		SPACER, HANDWHEEL SIDE REGISTER 6-1-4053-3-69 (81337)		EA	1									15	4
P--0	3120-256-2178	WASHER, THRUST 6-1-4003-3-70 (81337)		EA	1	*	*	1	*	*	1	6	6	15	5
P--0	5305-445-3811	SCREW, CAP SOCKET HEAD, 3/8-16 UNC-2A 3-1/2 IN LG 6-1-4003-3-129 (81337)		EA	2	*	*	*	*	*	*	5	*	15	6

(1) SMR CODE	(2) FEDERAL STOCK NUMBER	(3) DESCRIPTION REF NUMBER & MFR CODE	(4) USABLE ON CODE	(5) UNIT OF MEAS	QTY INC IN UNIT	(6) 30-DAY DS MAINT ALLOWANCE			(7) 30-DAY GS MAINT ALLOWANCE			(8) 1-YR ALW PER 100 EQUIP CNTGY	(9) DEPOT MAINT ALW PER 100 EQUIP	(10) ILLUS- TRATION	
						(a)	(b)	(c)	(a)	(b)	(c)			(a)	(b)
						1-20	21-50	51-100	1-20	21-50	51-100			FIG. NO.	ITEM NO.
X2-0-		BAR, SIDE REGISTER 6-1-4053-3-71 (81337)		EA	1									15	7
X2-0-		SPACER, HANDWHEEL SIDE REGISTER 6-1-4053-3-72 (81337)		EA	2									15	8
P--0-	3120-256-2178	WASHER, THRUST 6-1-4003-3-70 (81337)		EA	1	REF	REF	REF	REF	REF	REF	REF	REF	15	9
P--0-	5307-422-0975	STUD, SIDE REGISTER ADJUSTING 6-1-4053-3-73 (81337)		EA	1	*	*	1	*	*	1	6	6	15	10
P--0-	5305-068-0502	SCREW, CAP HEX HEAD, STL, CAD-PLD, 1/4-20 UNC-2A, 3/4 IN LG MS90725-6 (96906)		EA	2	REF	REF	REF	REF	REF	REF	REF	REF	15	11
P--0-	5310-689-4143	NUT, SIDE REGISTER BACK LASH 6-1-4053-3-74 (81337)		EA	1	*	*	1	*	*	1	6	6	15	12
P--F-	5305-978-9385	SCREW, CAP SOCKET HEAD, STL, CAD-PLD, 1/4-20 UNC-2A, 1 IN LG 6-1-4003-3-131 (81337)		EA	4	*	*	*	*	*	*	5	*	15	13
X2-F-		CAP, CYLINDER BOX 6-1-4053-3-75 (81337)		EA	1									15	14
P--F-	5305-445-3809	SCREW, CAP FH HEX SOCKET, STL, CAD-PLD 1/4-20 UNC-2A, 7/8 IN LG 6-1-4003-3-133 (81337)		EA	2	*	*	*	*	*	*	5	*	15	15
X2-F-		WASHER, CYLINDER END 6-1-4054-3-76 (81337)		EA	1									15	16
P--F-	3120-182-8825	WASHER, CYLINDER THRUST 6-1-4054-3-77 (81337)		EA	1	*	*	1	*	*	1	6	6	15	17
X2-F-		BOX, FRONT CYLINDER PLATE 6-1-4053-3-78 (81337)		EA	1									15	18
P--F-	3120-445-7106	BUSHING, FRONT CYLINDER PLATE 6-1-4054-3-79 (81337)		EA	1	1	1	3	1	1	3	30	30	15	19
P--F-	5305-269-3209	SCREW, CAP HEX HEAD, STL, CAD-PLD, 3/8-16 UNC-2A, 3/4 IN LG MS90725-58 (96906)		EA	3	REF	REF	REF	REF	REF	REF	REF	REF	15	20
X2-F-		CAP, CYLINDER END 6-1-4054-3-81 (81337)		EA	1									15	21
P--0-	3020-418-4787	GEAR, CYLINDER DRIVE PLATE 6-1-4055-3-82 (81337)		EA	1	1	1	3	1	1	3	30	30	15	22
P--0-	3020-482-5763	GEAR, INTERMEDIATE DRIVE 6-1-4055-3-122 (81337)		EA	1	1	1	3	1	1	3	30	30	15	23
P--0-	5305-724-5885	SETScrew HEX SOCKET, CUP POINT, STL, CAD- PLD, 3/8-16 UNC-3A, 3/4 IN LG MS51963-104 (96906)		EA	2	REF	REF	REF	REF	REF	REF	REF	REF	15	24
P--0-	3020-421-3763	GEAR, PLATE CYLINDER DRIVE 6-1-4055-3-83 (81337)		EA	1	1	1	3	1	1	3	30	30	15	25
X2-0-		KEY ONE END ROUND, 1/4 IN SQ, 2-3/4 IN LG 6-1-4003-3-145 (81337)		EA	1									15	26
P--F-	3120-446-8110	WASHER, CYLINDER THRUST 6-1-4054-3-80 (81337)		EA	1	*	*	1	*	*	1	6	6	15	27
X2-F-		BOX, REAR CYLINDER PLATE 6-1-4054-3-85 (81337)		EA	1									15	28
P--F-	3120-405-9711	BUSHING, REAR PLATE CYLINDER 6-1-4056-3-86 (81337)		EA	1	1	1	3	1	1	3	30	30	15	29

(1) SMR CODE	(2) FEDERAL STOCK NUMBER	(3) DESCRIPTION REF NUMBER & MFR CODE	(4) USABLE ON CODE	(5) UNIT OF MEAS	(6) 30-DAY DS MAINT ALLOWANCE	(7) 30-DAY GS MAINT ALLOWANCE			(8) 1-YR ALW PER 100 EQUIP CNTGY	(9) DEPOT MAINT ALW PER 100 EQUIP	(10) ILLUS- TRATION				
						(a)	(b)	(c)			(a)	(b)	(c)	(a)	(b)
						1-20	21-50	51-100			1-20	21-50	51-100	FIG. NO.	ITEM NO.
P--F	3610-418-4751	CYLINDER PLATE ASSEMBLY 6-1-4027-3-1 (81337)		EA	1	*	1	1	*	1	1	15	30		
X1---		PLUG 6-1-4051-3-17 (81337)		EA	11							15	31		
X1---		SCREW, CAP SOCKET HEAD, STL, CAD-PLD, 1/4- 20 UNC-2A, 5/8 IN LG 6-1-4051-3-18 (81337)		EA	11							15	32		
X1---		BAR, FILL IN 6-1-4050-3-8 (81337)		EA	1							15	33		
P--F	5315-445-7067	PIN, COTTER STL, 1/16 IN DIA X 5/8 IN LG 6-1-4027-3-23 (81337)		EA	1	*	*	*	*	*	*	5	15	34	
P--F	3040-478-5636	PAWL, REEL ROD 6-1-4051-3-10 (81337)		EA	1	1	3	5	1	3	5	60	60	15	35
P--F	5315-689-3144	STUD, PAWL PIVOT 6-1-4051-3-14 (81337)		EA	1	*	*	1	*	*	1	6	6	15	36
P--F	3020-418-4789	RATCHET, REEL ROD 6-1-4051-3-9 (81337)		EA	1	1	3	5	1	3	5	60	60	15	37
P--F	5315-616-5514	KEY, WOODRUFF 1/8 IN LG, NO. 3 MS35756-6 (96906)		EA	1	*	*	*	*	*	*	5	*	15	38
P--F	5305-917-3818	SCREW, SHOULDER MS16638-8 (96906)		EA	1	*	*	*	*	*	*	5	*	15	39
P--F	5305-719-5329	SETSCREW HEX SOCKET, CUP POINT, STL CAD-PLD, 6-32 UNC-3A, 1/8 IN LG MS51963-20 (96906)		EA	1	*	*	*	*	*	*	5	*	15	40
P--F	5315-185-6819	ROD, SPRING REEL 6-1-4051-3-11 (81337)		EA	1	*	1	1	*	1	1	12	12	15	41
P--F	5360-190-8716	SPRING, REEL ROD 6-1-4051-3-20 (81337)		EA	1	1	1	3	1	1	3	30	30	15	42
P--F	3610-418-4746	POPPET, CYLINDER 6-1-4051-3-12 (81337)		EA	1	*	1	1	*	1	1	12	12	15	43
P--F		PIN, DOWEL 1/16 IN DIA X 1/2 IN LG 6-1-4027-3-44 (81337)		EA	2	*	*	*	*	*	*	5	*	15	44
P--F	3040-478-5634	LEVER REEL ROD PAWL 6-1-4051-3-6 (81337)		EA	1	*	1	1	*	1	1	12	12	15	45
P--F	5305-445-3812	SCREW, CAP SOCKET HEAD, STL, CAD-PLD, 5/16- 18 UNC-2A, 1 IN LG 6-1-4027-3-24 (81337)		EA	3	*	*	*	*	*	*	5	*	15	46
P--F		PIN, SPRING 1/4 IN DIA X 1 IN LG 6-1-4036-3-41 (81337)		EA	2	*	*	*	*	*	*	5	*	15	47
P--F	3610-418-4743	BEARER, FRONT PLATE CYLINDER 6-1-4050-3-3 (81337)		EA	1	1	1	3	1	1	3	30	30	15	48
X2-F		PIN, DOWEL 1/8 IN DIA X 5/8 IN LG 6-1-4027-3-21 (81337)		EA	1									15	49
P--F	3610-418-4752	ROD, CYLINDER REEL 6-1-4050-3-7 (81337)		EA	1	1	1	3	1	1	3	30	30	15	50
P--F	5360-405-4092	ROD, SPRING GUIDE 6-1-4051-3-15 (81337)		EA	11	*	1	2	*	1	2	20	20	15	51
P--F	5360-405-4092	SPRING, REEL ROD 6-1-4051-3-16 (81337)		EA	11	1	3	5	1	3	5	60	60	15	52
P--F	5305-445-3812	SCREW, CAP SOCKET HEAD, STL, CAD-PLD 5/16-18 UNC-2A, 1 IN LG 6-1-4027-3-24 (81337)		EA	3	REF	REF	REF	REF	REF	REF	REF	REF	15	53

(1) SMR CODE	(2) FEDERAL STOCK NUMBER	(3) DESCRIPTION REF NUMBER & MFR CODE	(4) USABLE ON CODE	(5) UNIT OF MEAS	(6) 30-DAY DS MAINT ALLOWANCE	(7) 30-DAY GS MAINT ALLOWANCE			(8) 1-YR ALW PER 100 EQUIP CNTGY	(9) DEPOT MAINT ALW PER 100 EQUIP	(10) ILLUS- TRATION				
						(a)	(b)	(c)			(a)	(b)	(c)	(a)	(b)
						1-20	21-50	51-100			1-20	21-50	51-100	FIG. NO.	ITEM NO.
P--F-		PIN, SPRING 1/4 IN DIA X 1 IN LG 1-4 IN DIA X 1 IN LG (81337)		EA	2	REF	REF	REF	REF	REF	REF	REF	15	54	
P--F-	3610-422-0987	BEARER, REAR PLATE CYLINDER 6-1-4050-3-4 (81337)		EA	1	1	1	3	1	1	3	30	30	15	55
		DELETED											15	56	
X1--		PLATE, CYLINDER 6-1-4050-3-2 (81337)		EA	1								15	57	
P--F-	3120-446-8110	WASHER, CYLINDER THRUST 6-1-4054-3-80 (81337)		EA	2	REF	REF	REF	REF	REF	REF	REF	REF	15	58
P--F-	5305-269-4511	SCREW, CAP HEX HEAD, STL, CAD-PLD, 3/8-16 UNC-2A, 1-1/2 IN LG MS90725-63 (96906)		EA	1	*	*	*	*	*	*	5	*	15	59
P--0-	5315-844-3962	PIN, SPRING 5/32 IN DIA X 1 IN LG 6-1-4003-3-140 (81337)		EA	2	*	*	*	1	*	1	10	10	15	60
X2-F-		GIB, CYLINDER 6-1-4054-3-87 (81337)		EA	1									15	61
P--0-	5305-068-0505	SCREW, CAP HEX HD, STL, CAD-PLD, 1/4-20 UNC- 2A, 5/8 IN LG MS90725-5 (96906)		EA	1	*	*	*	*	*	*	5	*	15	62
X2-0-		PLATE, BLANKET CYLINDER END 6-1-4054-3-88 (81337)		EA	1									15	63
X2-F-		BOX, FRONT BLANKET CYLINDER 6-1-4054-3-89 (81337)		EA	1									15	64
P--F-	3120-182-8824	BUSHING, BLANKET CYLINDER IMPRESSION 6-1-4056-3-90 (81337)		EA	1	1	1	3	1	1	3	30	30	15	65
P--F-	5305-444-7195	SCREW, CAP PH, HEX SOCKET, STL, CAD-PLD 1/4-20 UNC-2A, 3/4 IN LG 6-1-4003-3-132 (81337)		EA	2	*	*	*	*	*	*	5	*	15	66
X2-F-		WASHER, CYLINDER END 6-1-4056-3-91 (81337)		EA	1									15	67
P--0-	3020-418-4792	GEAR, CYLINDER BLANKET 6-1-4055-3-92 (81337)		EA	1	1	1	3	1	1	3	30	30	15	68
X2-F-		KEY ONE END ROUND, 1/4 IN SQ X 1-1/2 IN LG 6-1-4003-3-146 (81337)		EA	1									15	69
P--F-	3120-661-4675	WASHER, THRUST TW126 (71041)		EA	1	*	*	1	*	*	1	6	6	15	70
P--0-	5315-844-3962	PIN, SPRING 5/32 IN DIA X 1 IN LG 6-1-4003-3-140 (81337)		EA	2	REF	REF	REF	REF	REF	REF	REF	REF	15	71
P--F-	5305-269-4511	SCREW, CAP HEX HEAD, STL, CAD-PLD, 3/8-16 UNC-2A, 1-1/2 IN LG MS90725-63 (96906)		EA	1	REF	REF	REF	REF	REF	REF	REF	REF	15	72
X2-0-		GIB, CYLINDER 6-1-4054-3-87 (81337)		EA	1									15	73
X2-F-		BOX, REAR CYLINDER BLANKET 6-1-4056-3-94 (81337)		EA	1									15	74
P--F-	3120-182-8824	BUSHING, BLANKET CYLINDER IMPRESSION 6-1-4056-3-90 (81337)		EA	1	REF	REF	REF	REF	REF	REF	REF	REF	15	75

(1) SMR CODE	(2) FEDERAL STOCK NUMBER	(3) DESCRIPTION REF NUMBER & MFR CODE	(4) USABLE ON CODE	(5) UNIT OF MEAS	(6) 30-DAY DS MAINT ALLOWANCE	(7) 30-DAY GS MAINT ALLOWANCE			(8) 1-YR ALW PER 100 EQUIP CNTGY	(9) DEPOT MAINT ALW PER 100 EQUIP	(10) ILLUS- TRATION				
						(a)	(b)	(c)			(a)	(b)	(c)	(a)	(b)
						1-20	21-50	51-100			1-20	21-50	51-100	FIG. NO.	ITEM NO.
P--F-	3610-418-4748	BLANKET CYLINDER ASSEMBLY 6-1-4036-3-25 (81337)		EA	1	*	1	1	*	1	1	15	15	15	76
X2-F-		PIN, DOWEL 1/8 IN DIA X 5/8 IN LG 6-1-4027-3-21 (81337)		EA	1									15	77
P--F-	5315-616-5514	KEY, WOODRUFF 1/8 IN LG, NO 3 MS35756-6 (96906)		EA	1	REF	REF	REF	REF	REF	REF	REF	REF	15	78
P--F-	3020-444-7134	RATCHET, REEL ROD 6-1-4051-3-31 (81337)		EA	1	1	3	5	1	3	5	60	60	15	79
P--F-	3610-418-4749	ROD, REEL 6-1-4052-3-27 (81337)		EA	1	1	1	3	1	1	3	30	30	15	80
X1---		STUD, INSERT 6-1-4052-3-37 (81337)		EA	11									15	81
X1---		BAR, FILL IN 6-1-4052-3-28 (81337)		EA	1									15	82
P--F-	5315-445-7097	PIN, DOTTER 3/32 IN DIA X 1/4 IN LG 6-1-4036-3-40 (81337)		EA	1	*	*	*	*	*	*	*	*	15	83
X2-F-		PIN, DOWEL 1/16 IN DIA X 1/4 IN LG 6-1-4036-3-42 (81337)		EA	1									15	84
P--F-	5315-151-9004	STUD, PAWL 6-1-4052-3-36 (81337)		EA	1	*	*	1	*	*	1	6	6	15	85
P--F-	3040-418-4778	PAWL, REEL ROD 6-1-4051-3-32 (81337)		EA	1	1	3	5	1	3	5	60	60	15	86
P--F-		PIN, SPRING 1/4 IN DIA X 1 IN LG 6-1-4036-3-41 (81337)		EA	2	REF	REF	REF	REF	REF	REF	REF	REF	15	87
P--F-	5305-445-3812	SCREW, CAP SOCKET HEAD, STL, CAD-PLD 5/16-18 UNC-2A, 1 IN LG 6-1-4027-3-24 (81337)		EA	3	REF	REF	REF	REF	REF	REF	REF	REF	15	88
P--F-	3610-418-4750	BEARER, REAR BLANKET CYLINDER 6-1-4052-3-29 (81337)		EA	1	1	1	3	1	1	3	30	30	15	89
P--F-	3610-495-5857	BEARER, FRONT BLANKET CYLINDER 6-1-4052-3-30 (81337)		EA	1	1	1	3	1	1	3	30	30	15	90
P--F-	3610-495-6048	OFFSET BLANKET ASSEMBLY 6-1-4911-3-33 (81337)		EA	1	16	34	67	16	34	67	800	800	15	91
P--0-	5305-068-0501	SCREW, CAP HEX HEAD, STL, CAD-PLD, 1/4-20 UNC-2A, 5/8 IN LG MS90725-5 (96906)		EA	2	REF	REF	REF	REF	REF	REF	REF	REF	15	92
X2-0-		PLATE, IMPRESSION CYLINDER END 6-1-4056-3-96 (81337)		EA	1									15	93
P--F-	5305-269-4511	SCREW, CAP HEX HEAD, STL, CAD-PLD, 3/8-16 UNC-2A, 1-1/2 IN LG MS90725-63 (96906)		EA	1	REF	REF	REF	REF	REF	REF	REF	REF	15	94
P--0-	5315-844-3962	PIN, SPRING 5/32 IN DIA X 1 IN LG 6-1-4003-3-140 (81337)		EA	2	REF	REF	REF	REF	REF	REF	REF	REF	15	95
X2-F-		GIB, CYLINDER 6-1-4054-3-87 (81337)		EA	1									15	96
X2-F-		BOX, REAR IMPRESSION CYLINDER 6-1-4056-3-95 (81337)		EA	1									15	97
P--F-	8120-182-8824	BUSHING, CYLINDER IMPRESSION BLANKET 6-1-4056-3-90 (81337)		EA	1	REF	REF	REF	REF	REF	REF	REF	REF	15	98

(1) SMR CODE	(2) FEDERAL STOCK NUMBER	(3) DESCRIPTION REF NUMBER & MFR CODE	(4) USABLE ON CODE	(5) UNIT OF MEAS	(6) 30-DAY DS MAINT ALLOWANCE	(7) 30-DAY GS MAINT ALLOWANCE			(8) 1-YR ALW PER 100 EQUIP CNTGY	(9) DEPOT MAINT ALW PER 100 EQUIP	(10) ILLUS- TRATION				
						(a)	(b)	(c)			(a)	(b)	(c)	(a)	(b)
						1-20	21-50	51-100			1-20	21-50	51-100	FIG. NO.	ITEM NO.
P--F-	5305-444-7195	SCREW CAP FH, HEX SOCKET, STL, CAD-PLD 1/4-20 UNC-2A, 3/4 IN LG 6-1-4003-3-132 (81337)		ea	2	REF	REF	REF	REF	REF	REF	REF	15	99	
X2-F-		WASHER, CYLINDER END 6-1-4056-3-91 (81337)		EA	1								15	100	
P--0-	5315-844-3962	PIN, SPRING 5/32 IN DIA X 1 IN LG 6-1-4003-3-140 (81337)		EA	2	REF	REF	REF	REF	REF	REF	REF	15	101	
P--F-	5305-269-4511	SCREW, CAP HEX HEAD, STL, CAD-PLD, 3/8-16 UNC-2A, 1-1/2 IN LG MS90725-63 (96906)		EA	1	REF	REF	REF	REF	REF	REF	REF	15	102	
X2-0-		GIB, IMPRESSION CYLINDER 6-1-4056-3-99 (81337)		EA	1								15	103	
P--0-	3020-444-7126	GEAR, IMPRESSION CYLINDER DRIVE 6-1-4055-3-98 (81337)		EA	1	1	1	3	1	1	3	30	30	15	104
X2-F-		KEY ONE END ROUND, 1/4 IN SQ X 1-1/2 IN LG 6-1-4003-3-143 (81337)		EA	1								15	105	
P--F-	3120-661-4675	WASHER, THRUST TW126 (71041)		EA	1	REF	REF	REF	REF	REF	REF	REF	15	106	
X2-F-		BOX, REAR IMPRESSION CYLINDER 6-1-4056-3-95 (81337)		EA	1								15	107	
P--F-	3120-182-8824	BUSHING, BLANKET IMPRESSION CYLINDER 6-1-4056-3-90 (81337)		EA	1	REF	REF	REF	REF	REF	REF	REF	15	108	
P--F-	3120-661-4675	WASHER, THRUST TW126 (71041)		EA	1	REF	REF	REF	REF	REF	REF	REF	15	109	
P--F-	3610-256-5416	CYLINDER, IMPRESSION 6-1-4057-3-100 (81337)		EA	1	*	1	1	*	1	1	15	15	15	110
P--0-	5305-724-5884	SETScrew HEX SOCKET, CUP POINT, STL, CAD- PLD, 3/8-16 UNC-3A, 1/2 IN LG MS51963-103 (96906)		EA	1	REF	REF	REF	REF	REF	REF	REF	15	110A	
P--0-	5315-515-5526	KEY, WOODRUFF 1/4 IN, NO 15 MS35756-8 (96906)		EA	1	REF	REF	REF	REF	REF	REF	REF	15	110B	
P--0-	3020-482-5762	GEAR, THROW-OFF CAM 6-1-4055-3-118 (81337)		EA	1	1	1	3	1	1	3	30	30	15	111
X2-0-		WASHER, NON-METALLIC FIBER 1 IN ID X 2 IN OD X 1/8 IN THK 6-1-4003-3-119 (81337)		EA	1								15	112	
P2-F-	3040-478-5629	SHAFT, THROW-OFF 6-1-4057-3-121 (81337)		EA	1	*	*	*	*	*	*	5	*	15	113
P--F-	3120-415-7482	BUSHING E841 (71366)		EA	1	*	1	1	*	1	1	16	16	15	114
P--0-	5305-724-5896	SETScrew USED ON OFFSET UNIT NO 2 HEX SOCKET, CUP POINT, STL, CAD- PLD, 5/16-18 UNC-3A, 5/16 IN LG MS51963-82 (96906)		EA	1	REF	REF	REF	REF	REF	REF	REF	15	115	
X2-0-		COLLAR USED ON OFFSET UNIT NO 2 SC112 (71041)		EA	1								15	116	
X2-0-		WASHER, NON-METALLIC USED ON OFFSET UNIT NO 2 1-1/8 IN ID X 2 IN OD X 1/8 IN THK 6-1-4003-3-102 (81337)		EA	1								15	117	
P--F-	5305-978-9385	SCREW, CAP USED ON OFFSET UNIT NO 2 SOCKET HEAD, STL, CAD-PLD, 1/4-20 UNC-2A, 1 IN LG 6-1-4003-3-131 (81337)		EA	4								15	118	

(1) SMR CODE	(2) FEDERAL STOCK NUMBER	(3) DESCRIPTION REF NUMBER & MFR CODE	(4) USABLE ON CODE	(5) UNIT OF MEAS	QTY INC IN UNIT	(6) 30-DAY DS MAINT ALLOWANCE			(7) 30-DAY GS MAINT ALLOWANCE			(8) 1-YR ALW PER 100 EQUIP CNTGY	(9) DEPOT MAINT ALW PER 100 EQUIP	(10) ILLUS- TRATION	
						(a)	(b)	(c)	(a)	(b)	(c)			(a)	(b)
						1-20	21-50	51-100	1-20	21-50	51-100			FIG. NO.	ITEM NO.
P--0-	5315-689-3145	PIN, SPRING USED ON OFFSET UNIT NO. 2 SLOTTED, 3/16 IN DIA X 1 IN LG 6-1-4003-3-141 (81337)		EA	2	REF	REF	REF	REF	REF	REF	REF	REF	15	119
P--0-	3020-421-6957	GEAR, INTERMEDIATE DRIVE USED ON OFFSET UNIT No 2 6-1-4057-3-104 (81337)		EA	1	1	1	3	1	1	3	30	30	15	120
P--0-	3020-418-4791	GEAR, INTERMEDIATE DRIVE USED ON OFFSET NO. 2 6-1-4055-3-103 (81337)		EA	1	1	1	3	1	1	3	30	30	15	121
P--0-	3110-227-3211	BEARING USED ON OFFSET UNIT NO. 2 7254MC7524IR (45014)		EA	3	1	1	3	1	1	3	30	30	15	122
X2-0-		WASHER, NON-METALLIC USED ON OFFSET UNIT NO. 2 1-1/8 IN ID X 2 IN OD X 1/8 IN THK 6-1-4003-3-102 (81337)		EA	1									15	123
P--0-	5305-225-8497	SCREW, CAP USED ON OFFSET UNIT NO. 2 HEX HEAD, STL, CAD-PLD, 5/16-18 UNC-2A, 3/4 IN LG MS90725-32 (96906)		EA	1	REF	REF	REF	REF	REF	REF	REF	REF	15	124
P--0-	5310-151-8918	WASHER, MITRE GEAR END USED ON OFFSET UNIT NO. 2 6-1-4053-3-67 (81337)		EA	1	*	*	1	*	*	1	10	10	15	125
P--0-	5315-478-9978	STUD, GEAR USED ON OFFSET UNIT NO. 2 6-1-4057-3-106 (81337)		EA	1	*	1	1	*	1	1	12	12	15	126
P--F-	5340-803-9978	RING, RETAINING USED ON OFFSET UNIT NO. 2 5100-137 (79136)		EA	1	1	2	4	1	2	4	48	48	15	127
P--0-	3020-421-6961	GEAR, INTERMEDIATE DRIVE USED ON OFFSET UNIT NO. 2 6-1-4055-3-107 (81337)		EA	1	1	3	5	1	3	5	60	60	15	128
P--0-	3110-909-3224	BEARING USED ON OFFSET UNIT NO. 2 6207-2RSNR (52676)		EA	2	1	3	5	1	3	5	60	60	15	129
P--0-	5305-255-8497	SCREW, CAP USED ON OFFSET UNIT NO. 2 HEX HD, STL, CAD-PLD, 5/16-18 UNC-2A, 3/4 IN LG MS90725-32 (96906)		EA	1	REF	REF	REF	REF	REF	REF	REF	REF	15	130
P--0-	5310-151-8918	WASHER, MITRE GEAR END USED ON OFFSET UNIT NO. 2 6-1-4053-3-67 (81337)		EA	1	REF	REF	REF	REF	REF	REF	REF	REF	15	131
P--0-	5307-419-5763	STUD, GEAR USED ON OFFSET UNIT NO. 2 6-1-4057-3-109 (81337)		EA	1	*	1	1	*	1	1	12	12	15	132
X2-0-		PULLEY SHAFT ASSEMBLY USED ON OFFSET UNIT NO. 2 6-1-4003-3-46 (81337)		EA	1									15	133
P2-0-		PULLEY USED ON OFFSET UNIT NO. 2 DM3B124 (12291)		EA	1	*	*	*	*	*	*	5	*	15	134
X2-0-		KEY USED ON OFFSET UNIT NO. 2 ONE END ROUND, 3/8 IN SQ X 3 IN LG 6-1-4003-3-58 (81337)		EA	1									15	135
P--0-	5315-844-5831	PIN, SPRING USED ON OFFSET UNIT NO. 2 3/8 IN DIA X 1 IN LG MS16562-77 (96906)		EA	4	*	*	1	*	*	1	6	6	15	136

(1) SMR CODE	(2) FEDERAL STOCK NUMBER	(3) DESCRIPTION REF NUMBER & MFR CODE	(4) USABLE ON CODE	(5) UNIT OF MEAS	QTY INC IN UNIT	(6) 30-DAY DS MAINT ALLOWANCE			(7) 30-DAY GS MAINT ALLOWANCE			(8) 1-YR ALW PER 100 EQUIP CNTGY	(9) DEPOT MAINT ALW PER 100 EQUIP	(10) ILLUS- TRATION		
						(a)	(b)	(c)	(a)	(b)	(c)			(a)	(b)	
						1-20	21-50	51-100	1-20	21-50	51-100			FIG. NO.	ITEM NO.	
P--0	5305-042-6417	SCREW, CAP USED ON OFFSET UNIT NO. 2 HEX HEAD, STL, CAD-PLD, 1/2-13 UNC-2A, 1-1/2 IN LG MS90725-113 (96906)	EA	4	REF	REF	REF	REF	REF	REF	REF	REF	REF	REF	15	137
X2-0		BRACKET, MAIN DRIVE USED ON OFFSET UNIT NO. 2 6-1-4053-3-54 (81337)	EA	1											15	138
P--0	3110-752-7567	BEARING USED ON OFFSET UNIT NO. 2 ER22 (02695)	EA	1	*	1	2	*	1	2	20	20	15	139		
P--0	5305-724-5884	SETSCREW USED ON OFFSET UNIT NO. 2 HEX SOCKET, CUP POINT, STL, CAD- PLD, 3/8-16 UNC-3A, 1/2 IN LG MS51963-103 (96906)	EA	1	REF	REF	REF	REF	REF	REF	REF	REF	REF	REF	15	140
P--0	5340-186-3528	GEAR, DRIVE USED ON OFFSET UNIT NO. 2 6-1-4053-3-38 (81337)	EA	1	1	1	3	1	1	3	30	30	15	141		
X2-0		KEY USED ON OFFSET UNIT NO. 2 ONE END ROUND, 5/16 IN SQ X 2-7/8 IN LG 6-1-4003-3-57 (81337)	EA	1											15	142
P--0	3020-482-5761	SPROCKET, DRIVE USED ON OFFSET UNIT NO. 2 6-1-4112-3-49 (81337)	EA	1	*	1	1	*	1	1	12	12	15	143		
X2-0		SPACER, SHAFT USED ON OFFSET UNIT NO. 2 6-1-4054-3-55 (81337)	EA	1											15	144
P--0	3020-421-3767	SPROCKET, DRIVE USED ON OFFSET UNIT NO. 2 6-1-4055-3-50 (81337)	EA	1	*	1	1	*	1	1	12	12	15	145		
P--0	5305-724-5884	SETSCREW USED ON OFFSET UNIT NO. 2 HEX SOCKET, CUP POINT, STL, CAD- PLD, 3/8-16 UNC-3A, 1/3 IN LG MS51963-103 (96906)	EA	1	REF	REF	REF	REF	REF	REF	REF	REF	REF	REF	15	146
P--0	5315-616-5500	KEY, WOODRUFF USED ON OFFSET UNIT NO. 2 STL, NO. C, 5/16 MS35756-21 (96906)	EA	1	*	*	*	*	*	*	5	*	15	147		
P--0	5305-269-3211	SCREW, CAP USED ON OFFSET UNIT NO. 2 HEX HEAD, STL, CAD-PLD, 3/8-16 UNC-2A, 1 IN LG MS90725-60 (96906)	EA	4	REF	REF	REF	REF	REF	REF	REF	REF	REF	REF	15	148
X2-0		RETAINER, BEARING USED ON OFFSET UNIT NO. 2 6-1-4053-3-52 (81337)	EA	1											15	149
P--0	3110-752-7567	BEARING USED ON OFFSET UNIT NO. 2 ER22 (02695)	EA	1	REF	REF	REF	REF	REF	REF	REF	REF	REF	REF	15	150
P--0	3040-419-4259	SHAFT, MAIN DRIVE USED ON OFFSET UNIT NO. 2 6-1-4053-3-53 (81337)	EA	1	*	*	*	*	*	*	5	*	15	151		
X2-0		GEAR SHAFT ASSEMBLY USED ON OFFSET UNIT NO. 3 6-1-4003-3-61 (81337)	EA	1											15	152
P--0	5365-803-9980	RING, RETAINING USED ON OFFSET UNIT NO. 3 5100-118 (79136)	EA	1	*	*	1	*	*	1	10	10	15	153		

(1) SMR CODE	(2) FEDERAL STOCK NUMBER	(3) DESCRIPTION REF NUMBER & MFR CODE	(4) USABLE ON CODE UNIT OF MEAS	(5) QTY INC IN UNIT	(6) 30-DAY DS MAINT ALLOWANCE			(7) 30-DAY GS MAINT ALLOWANCE			(8) 1-YR ALW PER 100 EQUIP CNTGY	(9) DEPOT MAINT ALW PER 100 EQUIP	(10) ILLUS- TRATION	
					(a)	(b)	(c)	(a)	(b)	(c)			(a)	(b)
					1-20	21-50	51-100	1-20	21-50	51-100			FIG. NO.	ITEM NO.
P--0	3020-469-7702	GEAR, DRIVE USED ON OFFSET UNIT NO. 3 6-1-4055-3-62 (81337)	EA	1	1	1	3	1	1	3	30	30	15	154
P--0	3110-114-6084	BEARING USED ON OFFSET UNIT NO. 3 Z4993L06 (43334)	EA	2	*	*	1	*	*	1	16	16	15	155
P--0	5306-225-8497	SCREW, CAP HEX HEAD, STL, CAD-PLD, 5/16- 18 UNC-2A, 3/4 IN LG USED ON OFFSET UNIT NO. 3 MS90725-32 (96906)	EA	1	REF	REF	REF	REF	REF	REF	REF	REF	15	156
P--0	5310-151-8918	WASHER, GEAR END MITRE USED ON OFFSET UNIT NO. 3 6-1-4053-3-67 (81337)	EA	1	*	*	1	*	*	1	10	10	15	157
P--0	5307-419-5761	STUD, INTERMEDIATE GEAR USED ON OFFSET UNIT NO. 3 6-1-4053-3-63 (81337)	EA	1	*	1	1	*	1	1	12	12	15	158
P--0	5340-803-9928	RING, RETAINING USED ON OFFSET UNIT NO. 3 5100-137 (79136)	EA	1	REF	REF	REF	REF	REF	REF	REF	REF	15	159
P--0	3020-421-6961	GEAR, INTERMEDIATE DRIVE USED ON OFFSET UNIT NO. 3 6-1-4055-3-107 (81337)	EA	1	REF	REF	REF	REF	REF	REF	REF	REF	15	160
P--0	3110-909-3224	BEARING USED ON OFFSET UNIT NO. 3 6207-2RNSR (52676)	EA	2	REF	REF	REF	REF	REF	REF	REF	REF	15	161
P--0	5303-225-8497	SCREW, CAP HEX HEAD, STL, CAD-PLD, 5/16-18 UNC-2A, 3/4 IN LG USED ON OFFSET UNIT NO. 3 MS90725-32 (96906)	EA	1	REF	REF	REF	REF	REF	REF	REF	REF	15	162
P--0	5310-151-8918	WASHER, GEAR END MITRE USED ON OFFSET UNIT NO. 3 6-1-4053-3-67 (81337)	EA	1	REF	REF	REF	REF	REF	REF	REF	REF	15	163
P--0	5307-419-5762	STUD, GEAR USED ON OFFSET UNIT NO. 3 6-1-4057-3-109 (81337)	EA	1	*	1	1	*	1	1	12	12	15	164
P--F	5340-803-9978	RING, RETAINING 5100-137 (79136)	EA	1	REF	REF	REF	REF	REF	REF	REF	REF	15	165
P--0	3110-909-3220	BEARING 6207-2RNSR (52676)	EA	1	REF	REF	REF	REF	REF	REF	REF	REF	15	166
P--0	3020-445-3772	GEAR, INTERMEDIATE DRIVE 6-1-4055-3-111 (81337)	EA	1	1	1	3	1	1	3	30	30	15	167
P--0	3110-909-3223	BEARING 6207-2RNSR (52676)	EA	1	REF	REF	REF	REF	REF	REF	REF	REF	15	168
P--0	5310-763-8920	NUT, PLAIN HEXAGON STL, CAD-PLD, 5/8-11 UNC-2B MS51967-20 (96906)	EA	1	REF	REF	REF	REF	REF	REF	REF	REF	15	169
P--0	5310-446-8139	WASHER, STUD 6-1-4053-3-114 (81337)	EA	1	*	*	1	*	*	1	6	6	15	170
P--0	5307-421-6947	STUD, GEAR 6-1-4057-3-112 (81337)	EA	1	*	1	1	*	1	1	12	12	15	171

(1) SMR CODE	(2) FEDERAL STOCK NUMBER	(3) DESCRIPTION REF NUMBER & MFR CODE	(4) USABLE ON CODE	(5) UNIT OF MEAS	QTY INC IN UNIT	(6) 30-DAY DS MAINT ALLOWANCE			(7) 30-DAY GS MAINT ALLOWANCE			(8) 1-YR ALW PER 100 EQUIP CNTGY	(9) DEPOT MAINT ALW PER 100 EQUIP	(10) ILLUS- TRATION	
						(a)	(b)	(c)	(a)	(b)	(c)			(a)	(b)
						1-20	21-50	51-100	1-20	21-50	51-100			FIG. NO.	ITEM NO.
P--F	5340-803-9978	RING, RETAINING 5100-137 (79136)		EA	1	REF	REF	REF	REF	REF	REF	REF	REF	15	172
P--0	3110-909-3224	BEARING 6207-2RNSR (52676)		EA	1	REF	REF	REF	REF	REF	REF	REF	REF	15	173
P--0	3020-421-6959	GEAR, INTERMEDIATE DRIVE 6-1-4055-3-113 (81337)		EA	1	1	1	3	1	1	3	30	30	15	174
P--0	3110-909-3224	BEARING 6207-2RNSR (52676)		EA	1	REF	REF	REF	REF	REF	REF	REF	REF	15	175
P--0	5310-763-8920	NUT, PLAIN HEXAGON STL, CAD-PLD, 5/8-11 UNC-2B MS51967-20 (96906)		EA	1	REF	REF	REF	REF	REF	REF	REF	REF	15	176
P--0	5310-446-8139	WASHER, STUD 6-1-4053-3-114 (81337)		EA	1	REF	REF	REF	REF	REF	REF	REF	REF	15	177
P--0	5307-421-6948	STUD, GEAR 6-1-4057-3-115 (81337)		EA	1	*	1	1	*	1	1	12	12	15	178
P--F	5340-803-9978	RING, RETAINING 5100-137 (79136)		EA	1	REF	REF	REF	REF	REF	REF	REF	REF	15	179
P--0	3110-909-3224	BEARING 6207-2RNSR (52676)		EA	1	REF	REF	REF	REF	REF	REF	REF	REF	15	180
P--0	3020-421-6961	GEAR, INTERMEDIATE DRIVE 6-1-4055-3-107 (81337)		EA	1	REF	REF	REF	REF	REF	REF	REF	REF	15	181
P--0	3110-909-3224	BEARING 6207-2RNSR (52676)		EA	1	REF	REF	REF	REF	REF	REF	REF	REF	15	182
P--F	5305-723-9379	SETSCREW HEX SOCKET, CUP POINT, STL, CAD- PLD, 1/4-20 UNC-3A, 1 IN LG MS51963-71 (96906)		EA	1	*	*	1	*	*	1	10	*	15	183
P--0	5307-421-6949	STUD, GEAR 6-1-4057-3-117 (81337)		EA	1	*	1	1	*	1	1	12	12	15	184
P--0	5305-782-9494	SCREW, CAP HEX HEAD, STL, CAD-PLD, 1/2-13 UNC-2A, 1-3/4 IN LG MS90725-114 (96906)		EA	5	REF	REF	REF	REF	REF	REF	REF	REF	15	185
X2-0		PIN, DOWEL 3/8 IN DIA X 1-1/2 IN LG 6-1-4003-3-139 (81337)		EA	4									15	186
X---		PLATE, GEAR 6-1-4057-3-116 (81337)		EA	1									15	187
P2-0	3610-256-5411	WATER STOP ASSEMBLY 6-1-4010-8 (81337)		EA	1	*	*	*	*	*	*	5	*	16	
P--0	5305-984-6208	SCREW, MACHINE PNH, CROSS RECESSED, STL, CAD-PLD 10-24 UNC-2A, 3/8 IN LG 6-1-4010-8-7 (81337)		EA	8	*	*	1	*	*	1	10	*	16	1
P--0	5310-045-3296	WASHER, LOCK SPLIT, STL, CAD-PLD, NO. 10 MS35338-43 (96906)		EA	8	*	*	1	*	*	1	10	*	16	2

(1) SMR CODE	(2) FEDERAL STOCK NUMBER	(3) DESCRIPTION REF NUMBER & MFR CODE	(4) USABLE ON CODE	(5) UNIT OF MEAS	(6) 30-DAY DS MAINT ALLOWANCE	(7) 30-DAY GS MAINT ALLOWANCE	(8) 1-YR ALW PER 100 EQUIP CNTGY	(9) DEPOT MAINT ALW PER 100 EQUIP	(10) ILLUS- TRATION									
									QTY INC IN UNIT		(a)	(b)	(c)	(a)	(b)	(c)	(a)	(b)
									1-20	21-50	51-100	1-20	21-50	51-100	FIG. NO.	ITEM NO.		
X2-0		CLAMP, BLADE 6-1-4077-8-6 (81337)		EA	8					16	3							
P--0	3610-422-1014	BLADE 6-1-4077-8-5 (81337)		EA	8	1	3	5	1	3	5	60	60	16	4			
P--0	5305-753-4414	SETSCREW HEX SOCKET, CUP POINT, STL, CAD- PLD, 5-40 UNC-2A, 3/8 IN LG 6-1-4010-8-8 (81337)		EA	2	*	*	*	*	*	*	5	*	16	5			
X2-0		SHAFT 6-1-4077-8-1 (81337)		EA	1									16	6			
P--0	3610-256-5412	HOLDER, BLADE 6-1-4077-8-4 (81337)		EA	8	*	1	2	*	1	2	18	18	16	7			
P--0	5305-269-3214	SCREW, CAP HEX HEAD, STL, CAD-PLD, 3/8- 16 UNC-2A, 1-1/2 IN LG MS90725-64 (96906)		EA	2	REF	REF	REF	REF	REF	REF	REF	REF	REF	REF	16	8	
P--0	5310-732-0558	NUT, PLAIN HEXAGON STL, CAD-PLD, 3/8-16 UNC-2B MS51967-8 (96906)		EA	2	REF	REF	REF	REF	REF	REF	REF	REF	REF	REF	16	9	
X2-0		BRACKET 6-1-4077-8-3 (81337)		EA	1									16	10			
P--0	5305-269-3214	SCREW, CAP HEX HEAD, STL, CAD-PLD, 3/8-16 UNC-2A, 1-1/2 IN LG MS90725-64 (96906)		EA	2	REF	REF	REF	REF	REF	REF	REF	REF	REF	REF	16	11	
P--0	5310-732-0558	NUT, PLAIN HEXAGON STL, CAD-PLD, 3/8-16 UNC-2B MS51967-8 (96906)		EA	2	REF	REF	REF	REF	REF	REF	REF	REF	REF	REF	16	12	
X2-0		BRACKET 6-1-4077-8-2 (81337)		EA	1									16	13			
X2-F		WATER MOTION ASSEMBLY 6-1-4006-5 (81337)		EA	1									17				
P--0	5305-478-5746	SCREW, MACHINE HEX SOCKET HEAD, SHOULDER, STL, CAD-PLD, 1/2 IN DIA X 3/4 IN LG 6-1-4007-5-82 (81337)		EA	1	*	*	*	*	*	*	5	*	17	1			
P--0	3020-445-3767	SPROCKET, CHAIN TIGHTENER 6-1-4074-5-56 (81337)		EA	1	1	1	2	1	1	2	18	18	17	2			
P--0	2820-362-9241	BUSHING C67 (71366)		EA	1	1	1	2	1	1	2	24	24	17	3			
P--0	5305-269-3213	SCREW, CAP HEX HEAD, STL, CAD-PLD, 3/8-16 UNC-2A, 1-1/4 IN LG MS90725-62 (96906)		EA	1	REF	REF	REF	REF	REF	REF	REF	REF	REF	REF	17	4	
P--0	5310-637-9541	WASHER, LOCK SPLIT, STL, CAD-PLD, NO. 3/8 MS35338-46 (96906)		EA	1	REF	REF	REF	REF	REF	REF	REF	REF	REF	REF	17	5	
P--0	3040-723-4088	WASHER, FLAT 13/32 IN ID X 1 IN OD X 1/16 IN THK 6-1-4007-5-158 (81337)		EA	1									17	6			
P--0	3040-419-5771	LEVER, CHAIN TIGHTNER 6-1-4074-5-55 (81337)		EA	1	*	1	1	*	1	1	12	12	17	7			
P--0	5305-724-5903	SETSCREW HEX SOCKET, CUP POINT, STL, CAD- PLD, 5/16-18 UNC-3A, 1/2 IN LG MS51963-85 (96906)		EA	1	REF	REF	REF	REF	REF	REF	REF	REF	REF	REF	17	8	
P--0	3020-483-0615	SPROCKET, WATER MOTION DRIVE 26 TEETH, 3/8 PITCH 6-1-4074-5-57 (81337)		EA	1	*	*	*	1	1	2	18	18	17	9			

(1) SMR CODE	(2) FEDERAL STOCK NUMBER	(3) DESCRIPTION REF NUMBER & MFR CODE	(4) USABLE ON CODE UNIT OF MEAS	(5) QTY INC IN UNIT	(6) 30-DAY DS MAINT ALLOWANCE			(7) 30-DAY GS MAINT ALLOWANCE			(8) 1-YR ALW PER 100 EQUIP CNTGY	(9) DEPOT MAINT ALW PER 100 EQUIP	(10) ILLUS- TRATION	
					(a)	(b)	(c)	(a)	(b)	(c)			(a)	(b)
					1-20	21-50	51-100	1-20	21-50	51-100			FIG. NO.	ITEM NO.
P--0	3020-421-6962	SPROCKET, WATER MOTION DRIVE 32 TEETH, 3/8 PITCH, ALTERNATE 6-1-4074-5-58 (81337)	EA	1	*	1	2	*	1	2	18	18	17	9
P--0	3020-421-9368	SPROCKET, WATER MOTION DRIVE 40 TEETH, 3/8 PITCH, ALTERNATE 6-1-4074-5-59 (81337)	EA	1	*	1	2	*	1	2	18	18	17	9
P--0	5305-012-4553	KEY, WOODRUFF 1/4 NO. 15 MS35756-17 (96906)	EA	1	REF	REF	REF	REF	REF	REF	REF	REF	17	10
P--0	5305-724-5896	SETSCREW STL, CAD-PLD, HEX SOCKET, CUP POINT, 5/16-18, UNC-3A, 5/16 IN LG MS51963-82 (96906)	EA	2	REF	REF	REF	REF	REF	REF	REF	REF	17	11
P--F		COLLAR SC100 (71041)	EA	2	REF	REF	REF	REF	REF	REF	REF	REF	17	12
P--F	3610-419-8623	WATER FOUNTAIN ROLLER ASSEMBLY 6-1-4039-5-1 (81337)	EA	1	*	1	1	*	1	1	12	12	17	13
P--F	3610-962-5462	BUSHING G942 (71336)	EA	2	REF	REF	REF	REF	REF	REF	REF	REF	17	14
P--F		SCREW, MACHINE HEX HEAD, STL, CAD-PLD, 10-24 UNC-24, 3/4 IN LG 12267 (73734)	EA	2	*	*	*	*	*	*	5	*	17	15
P--F	5305-269-3209	SCREW, CAP HEX HEAD, STL, CAD-PLD, 3/8-16 UNC 2A, 1-1/4 IN LG MS90725-58 (96906)	EA	3	REF	REF	REF	REF	REF	REF	REF	REF	17	16
P--0	5305-724-5903	SETSCREW HEX SOCKET, CUP POINT, STL, CAD- PLD, 10-24 UNC-3A, 3/16 IN LG MS51963-85 (96906)	EA	1	REF	REF	REF	REF	REF	REF	REF	REF	17	17
P--0	5340-483-0637	HANDLE, REGULATOR 6-1-4075-5-72 (81337)	EA	1	*	*	1	*	*	1	6	6	17	18
P--0	5305-724-5903	SETSCREW HEX SOCKET, CUP POINT, STL, CAD- PLD, 5/16-18 UNC-3A, 1/2 IN LG MS51963-85 (96906)	EA	1	REF	REF	REF	REF	REF	REF	REF	REF	17	19
P--F	5315-616-5522	KEY, WOODRUFF 3/16, NO. 9 MS35756-12 (96906)	EA	1	REF	REF	REF	REF	REF	REF	REF	REF	17	20
P--0	3040-419-5791	LEVER, WATER DUCTOR CAM ADJUSTING 6-1-4071-5-19 (81337)	EA	1	*	1	1	*	1	1	12	12	17	21
P--0	5360-482-3515	SPRING, WATER DUCTOR 6-1-4074-5-60 (81337)	EA	1	*	1	2	*	1	2	20	20	17	22
P--0	5340-445-7114	PLUNGER, WATER DUCTOR CAM ADJUSTING LEVER 6-1-4073-5-47 (81337)	EA	1	*	1	2	*	1	2	18	18	17	23
P--0	5315-816-1794	PIN, COTTER STL, CAD-PLD, 3/32 IN DIA X 1 IN LG 6-1-4007-5-138 (81337)	EA	1	*	*	*	*	*	*	5	*	17	24
P--0	3120-661-7322	BUSHING AA515-1 (70417)	EA	1	REF	REF	REF	REF	REF	REF	REF	REF	17	25
X2-0		WASHER, NON-METALLIC 1/2 IN ID X 1 IN OD X 1/16 IN THK 6-1-4007-5-86 (81337)	EA	1									17	26
P--0	5315-478-5738	STUD, WATER DUCTOR PIVOT 6-1-4072-5-33 (81337)	EA	1	*	1	1	*	1	1	12	12	17	27
P--0	5305-724-5896	SETSCREW STL, CAD-PLD, HEX SOCKET, CUP POINT, 5/16-18 UNC-3A, 5/16 IN LG MS51963-82 (96906)	EA	1	REF	REF	REF	REF	REF	REF	REF	REF	17	28

(1) SMR CODE	(2) FEDERAL STOCK NUMBER	(3) DESCRIPTION REF NUMBER & MFR CODE	(4) USABLE ON CODE	(5) UNIT OF MEAS	(6) 30-DAY DS MAINT ALLOWANCE	(7) 30-DAY GS MAINT ALLOWANCE	(8) 1-YR ALW PER 100 EQUIP CNTGY	(9) DEPOT MAINT ALW PER 100 EQUIP	(10) ILLUS- TRATION								
									(a)	(b)	(c)	(a)	(b)	(c)	(a)	(b)	
									1-20	21-50	51-100	1-20	21-50	51-100	FIG. NO.	ITEM NO.	
X2-F-		COLLAR SC62 (71041)		EA	1					17	29						
P--0-	3610-419-8621	PIVOT, WATER DUCTOR 6-1-4073-5-34 (81337)		EA	1	*	*	1	*	1	6	6	17	30			
P--0-	3120-287-6712	BUSHING AA741-1 (70417)		EA	1	*	1	2	*	1	2	20	20	17	31		
P--0-	5315-483-0639	PIN, WATER DUCTOR CAM 6-1-4072-5-30 (81337)		EA	1	*	*	1	*	*	1	6	6	17	32		
P--0-	3040-419-5780	CAM, WATER DUCTOR 6-1-4072-5-26 (81337)		EA	1	*	1	2	*	1	2	20	20	17	33		
P--0-	3120-426-4437	BUSHING C373 (71366)		EA	1	*	1	2	*	1	2	20	20	17	34		
X2-F-		SHAFT, WATER DUCTOR ADJUSTING LEVER 6-1-4073-5-48 (81337)		EA	1									17	35		
P--0-	5305-723-9399	SETScrew STL, CAD-PLD, HEX SOCKET, CUP POINT, 10-24 UNC-3A, 3/16 IN LG MS51963-46 (96906)		EA	2	REF	REF	REF	REF	REF	REF	REF	REF	REF	REF	17	36
X2-0-		COLLAR SC31 (71041)		EA	2											17	37
P--F-	5360-482-3514	SPRING, HELICAL COMPRESSION 6-1-4067-4-94 (81337)		EA	2	REF	REF	REF	REF	REF	REF	REF	REF	REF	REF	17	38
P--F-	3610-419-8615	POPPET 6-1-4066-4-75 (81337)		EA	2	REF	REF	REF	REF	REF	REF	REF	REF	REF	REF	17	39
P--F-	5360-446-8112	ROD 6-1-4061-4-35 (81337)		EA	2	REF	REF	REF	REF	REF	REF	REF	REF	REF	REF	17	40
P--0-	5315-816-1794	PIN, COTTER 3/32 IN DIA X 7/8 IN LG 6-1-4007-5-140 (81337)		EA	2	*	*	*	*	*	*	5	*			17	41
P--F-	5360-689-3145	END ROD 6-1-4065-4-73 (81337)		EA	2	REF	REF	REF	REF	REF	REF	REF	REF	REF	REF	17	42
P--F-	5315-229-9568	STUD, ROD 6-1-4067-4-92 (81337)		EA	2	REF	REF	REF	REF	REF	REF	REF	REF	REF	REF	17	43
P--F-	5310-732-0559	NUT, PLAIN HEXAGON STL, CAD-PLD, 3/8-24 UNF-2B MS51968-8 (96906)		EA	1	REF	REF	REF	REF	REF	REF	REF	REF	REF	REF	17	44
P--0-	3825-390-8686	BEARING CF7-8 (92563)		EA	1	REF	REF	REF	REF	REF	REF	REF	REF	REF	REF	17	45
P--0-	5305-978-9396	SCREW, CAP SOCKET HEAD, STL, CAD-PLD, 3/8- 16 UNC-2A, 1/2 IN LG 6-1-4007-5-116 (81337)		EA	1	*	*	*	*	*	*	5	*			17	46
P--0-	3040-418-4777	LEVER, WATER DUCTOR 6-1-4071-5-18 (81337)		EA	1	*	*	*	1	1	1	12	12	17	47		
P--0-	5305-012-4553	KEY, WOODRUFF 1/4, NO. 15 MS35756-17 (96906)		EA	1	REF	REF	REF	REF	REF	REF	REF	REF	REF	REF	17	48
P--0-	5305-225-8496	SCREW, CAP HEX HEAD, STL, CAD-PLD, 5/16-18 UNC-2A, 5/8 IN LG MS90725-31 (96906)		EA	2	REF	REF	REF	REF	REF	REF	REF	REF	REF	REF	17	49
P--0-	3610-419-8622	RETAINER, DUCTOR ROLLER 6-1-4075-5-67 (81337)		EA	2	*	1	1	*	1	1	12	12	17	50		
P--0-	3120-445-7107	STUD, DUCTOR ROLLER BEARING 6-1-4067-4-104 (81337)		EA	2	REF	REF	REF	REF	REF	REF	REF	REF	REF	REF	17	51
P--F-	5305-207-7178	SCREW, CAP FH, STL, CAD-PLD, 1/4-20 UNC-2A 1/2 IN LG 6-1-4007-5-123 (81337)		EA	2	*	*	*	*	*	*	5	*			17	52

(1) SMR CODE	(2) FEDERAL STOCK NUMBER	(3) DESCRIPTION USABLE ON CODE REF. NUMBER & MFR CODE	(4) UNIT OF MEAS	(5) QTY INC IN UNIT	(6) 30 DAY DS MAINT ALLOWANCE			(7) 30 DAY GS MAINT ALLOWANCE			(8) 1-YR ALW PER 100 EQUIP CNTGY	(9) DEPOT MAINT ALW PER 100 EQUIP	(10) ILLUS- TRATION	
					(a)	(b)	(c)	(a)	(b)	(c)			(a)	(b)
					1-20	21-50	51-100	1-20	21-50	51-100			FIG. NO.	ITEM NO.
P--0-	5310-446-8129	WASHER, ROLLER END 6-1-4068-4-113 (81337)	EA	2	REF	REF	REF	REF	REF	REF	REF	REF	17	53
P--0-	3110-990-4223	BEARING 6202A2RSC3 (52676)	EA	2	REF	REF	REF	REF	REF	REF	REF	REF	17	54
P--0-	3610-418-4765	WATER FORM AND DUCTOR ROLLER ASSEMBLY 6-1-4039-5-11 (81337)	EA	1	1	3	5	1	3	5	60	60	17	55
P--0-	5305-482-8878	SETSCREW HEX SOCKET, HALF DOG POINT STL, CAD-PLD, 5/16-24 UNC-3A, 1 IN LG 6-1-4007-5-145 (81337)	EA	2	*	*	*	*	*	*	5	*	17	56
P--O-	5305-638-7117	SETSCREW HEX SOCKET, OVAL POINT, STL, CAD- PLD, 10-24 UNC-3A 5/8 IN LG 6-1-4007-5-147 (81337)	EA	2	*	*	*	*	*	*	5	*	17	57
P--F-	3040-419-5759	LEVER, RIGHT HAND WATER DUCTOR ADJUSTING 6-1-4075-5-68 (81337)	EA	1	*	1	1	*	1	1	12	12	17	58
P--F-	3040-419-5788	LEVER, RIGHT HAND WATER DUCTOR 6-1-4070-5-16(81337)	EA	1	*	*	1	*	*	1	6	6	17	59
P--F-	3040-419-5787	LEVER, LEFT HAND WATER DUCTOR 6-1-4070-5-15 (81337)	EA	1	*	*	1	*	*	1	6	6	17	60
P--0-	5305-012-4553	KEY, WOODRUFF 1/4, No.15 MS35756-17 (96906)	EA	1	REF	REF	REF	REF	REF	REF	REF	REF	17	61
P--F-	3040-419-5770	LEVER, LEFT HAND WATER DUCTOR ADJUSTING 6-1-4075-5-69 (81337)	EA	1	*	1	1	*	1	1	12	12	17	62
P--0-	5305-012-4553	KEY, WOODRUFF 1/4, No. MS35756-17 (96906)	EA 15	1	REF	REF	REF	REF	REF	REF	REF	REF	17	62A
X2-F-		SHAFT, WATER DUCTOR LEVER 6-1-4073-5-39 (81337)	EA	1									17	63
P--F-	3610-890-4995	BUSHING E349 (71366)	EA	2	REF	REF	REF	REF	REF	REF	REF	REF	17	64
P--0-	5315-839-5822	PIN, COTTER 1/8 IN DIA X 1 IN LG 6-1-4007-5-139	EA	1	*	*	*	*	*	*	5	*	17	65
P--F-	5315-482-8877	STUD, LEVER 6-1-4066-4-79 (81337)	EA	1	REF	REF	REF	REF	REF	REF	REF	REF	17	66
X2-F-		POPPET, VIBRATOR LEVER 6-1-4074-5-52 (81337)	EA	1	17	67								
P2-F-	3610-419-8631	WATER VIBRATOR ASSEMBLY 6-1-4038-5-94 (81337)	EA	1	*	*	*	*	*	*	5	*	17	68
P--0-	5315-839-5822	PIN, COTTER 1/8 IN DIA X 1 IN LG 6-1-4038-4-164 (81337)	EA	1	REF	REF	REF	REF	REF	REF	REF	REF	17	69
P--0-	3040-418-4776	LEVER, VIBRATOR 6-1-4069-4-149 (81337)	EA	1	REF	REF	REF	REF	REF	REF	REF	REF	17	70
P--0-	5305-478-5740	SCREW, MACHINE FH. STL, CAD-PLD, 1/4-20 UNC-2A 1/2 IN LG 6-1-4038-4-165 (81337)	EA	1	REF	REF	REF	REF	REF	REF	REF	REF	17	71
X2-0-		PIN, DOWEL 1/16 IN DIA X 1/2 IN LG 6-1-4038-4-163 (81337)	EA	1									17	72
P--F-	5310-483-0631	WASHER, END 6-1-4069-4-153	EA	1	REF	REF	REF	REF	REF	REF	REF	REF	17	73
P--F-	3110-114-5995	BEARING 63-03-2RS (52676)	EA	1	REF	REF	REF	REF	REF	REF	REF	REF	17	74

(1) SMR CODE	(2) FEDERAL STOCK NUMBER	(3) DESCRIPTION USABLE ON CODE REF. NUMBER & MFR CODE	(4) UNIT OF MEAS	(5) QTY INC IN UNIT	(6) 30 DAY DS MAINT ALLOWANCE			(7) 30 DAY GS MAINT ALLOWANCE			(8) 1-YR ALW PER 100 EQUIP CNTGY	(9) DEPOT MAINT ALW PER 100 EQUIP	(10) ILLUS- TRATION	
					(a)	(b)	(c)	(a)	(b)	(c)			(a)	(b)
					1-20	21-50	51-100	1-20	21-50	51-100			FIG. NO.	ITEM NO.
P--F-	5305-445-3815	SCREW, CAP SOCKET HEAD, STL, CAD-PLD, 5/16 -18 UNC-2A, 3/4 IN LG 6-1-4038-4-166 (81337)	EA	2	REF	REF	REF	REF	REF	REF	REF	REF	17	75
P--F-	3010-419-5766	COUPLING, VIBRATOR 6-1-4069-4-155 (81337)	EA	1	REF	REF	REF	REF	REF	REF	REF	REF	17	76
P--F-	3110-015-8390	BEARING 6204-2RS (52676)	EA	1	REF	REF	REF	REF	REF	REF	REF	REF	17	77
P--F-	5315-616-5522	KEY, WOODRUFF MS35756-12 (96906)	EA	1									17	78
P--F-	3020-190-8704	WORM, VIBRATOR 6-1-4069-4-151 (81337)	EA	1	REF	REF	REF	REF	REF	REF	REF	REF	17	79
X2-F-		SPACER, BEARING 6-1-4069-4-154 (81337)	EA	1									17	80
P--F-	3040-419-5772	SHAFT, WORM VIBRATOR 6-1-4069-4-152 (81337)	EA	1	REF	REF	REF	REF	REF	REF	REF	REF	17	81
P--0-	5305-478-5740	SCREW, MACHINE FH, STL, CAD-PLD, 1/4-20 UNC- 2A, 1/2 IN LG 6-1-4038-4-165 (81337)	EA	1	REF	REF	REF	REF	REF	REF	REF	REF	17	82
X2-0-		PIN, DOWEL 1/16 IN DIA X 1/2 IN LG 6-1-4038-4-163 (81337)	EA	1									17	83
P--F-	5310-483-0631	WASHER, END 6-1-4069-4-153 (81337)	EA	1									17	84
P--F-	3110-432-3801	BEARING Z499603 (43334)	EA	1	REF	REF	REF	REF	REF	REF	REF	REF	17	85
P--F-	5315-482-8870	KEY, WOODRUFF NO. 61 6-1-4038-4-162 (81337)	EA	1	REF	REF	REF	REF	REF	REF	REF	REF	17	86
P--F-	3610-422-0984	SHAFT, WORM GEAR VIBRATOR 6-1-4069-5-114 (81337)	EA	1	1	1	3	1	1	3	30	30	17	87
P--F-	3020-421-9365	GEAR, WORM VIBRATOR 6-1-4069-4-150 (81337)	EA	1	REF	REF	REF	REF	REF	REF	REF	REF	17	88
P--F-	3110-109-1120	BEARING 6204ZNR (52676)	EA	1	REF	REF	REF	REF	REF	REF	REF	REF	17	89
P--0-	4730-172-0058	FITTING, LUBRICATION DRIVE 1693 (95879)	EA	1	REF	REF	REF	REF	REF	REF	REF	REF	17	90
P--0-	4730-172-0049	FITTING, LUBRICATION DRIVE 1650 (95879)	EA	1	REF	REF	REF	REF	REF	REF	REF	REF	17	91
X1---		HOUSING, VIBRATOR 6-1-4069-4-148 (81337)	EA	1									17	92
P--F-	3120-661-9522	BUSHING D348 (71366)	EA	1	REF	REF	REF	REF	REF	REF	REF	REF	17	93
P--0-	5305-723-9386	SETSCREW HEX SOCKET, CUP POINT, STL, CAD- PLD, 1/4-20 UNC-3A, 5/16 IN LG MS51963-64 (96906)	EA	1	REF	REF	REF	REF	REF	REF	REF	REF	17	94
X2-0-		COLLAR SC87 (71041)	EA	1									17	95
X2-F-		WASHER, NON-METALLIC 7/8 IN ID X 1-1/2 IN OD X 1/16 IN THK 6-1-4007-5-87 (81337)	EA	1									17	96
P--0-	3020-421-9370	GEAR, INTERMEDIATE DRIVE 6-1-4072-5-22 (81337)	EA	1	1	1	2	1	1	2	24	24	17	97

(1) SMR CODE	(2) FEDERAL STOCK NUMBER	(3) DESCRIPTION USABLE ON CODE REF. NUMBER & MFR CODE	(4) UNIT OF MEAS	(5) QTY INC IN UNIT	(6) 30 DAY DS MAINT ALLOWANCE			(7) 30 DAY GS MAINT ALLOWANCE			(8) 1-YR ALW PER 100 EQUIP CNTGY	(9) DEPOT MAINT ALW PER 100 EQUIP	(10) ILLUS- TRATION	
					(a)	(b)	(c)	(a)	(b)	(c)			(a)	(b)
					1-20	21-50	51-100	1-20	21-50	51-100			FIG. NO.	ITEM NO.
P--F	3120-661-9522	BUSHING D348 (71366)	EA	1	REF	REF	REF	REF	REF	REF	REF	REF	17	98
X2-F-		WASHER, NON-METALLIC 7/8 IN ID X 1-1/2 IN OD X 1/16 IN THK 6-1-4007-5-87 (81337)	EA	1									17	99
P--0-		STUD, INTERMEDIATE GEAR 6-1-4075-5-23 (81337)	EA	1	*	1	1	*	1	1	12	12	17	100
X2-F-		SHAFT, VIBRATOR GUIDE 6-1-4074-5-51 (81337)	EA	1									17	101
P--0-	5305-012-4553	KEY, WOODRUFF 1/4 NO. 15 MS35756-17 (96906)	EA	2	REF	REF	REF	REF	REF	REF	REF	REF	17	102
P--F-	3020-444-1465	GEAR WATER VIBRATOR ROLLER 6-1-4075-5-65 (81337)	EA	1	*	1	2	*	1	2	20	20	17	103
P--0-	5315-482-8875	PIN, TAPER NO. 3/ 8X 5/8 IN LG 6-1-4007-5-143 (81337)	EA	1	*	*	*	*	*	*	5	*	17	104
P--0-	5335-419-5763	KNOB WATER THROW-OFF PLUNGER 6-1-074-5-50 (81337)	EA	1	*	*	1	*	*	1	6	6	17	105
P--0-	5340-147-6120	HANDLE 4 (51378)	EA	1	REF	REF	REF	REF	REF	REF	REF	REF	17	106
P--F-	5315-446-8113	PIN, SPRING SLOTTED 1/16 IN DIA X 5/8 IN LG MS16562-8 (96906)	EA	1	*	*	1	*	*	1	6	6	17	107
P--0-	5305-724-6810	SETSCREW HEX SOCKET, CUP POINT, STL, CAD- PLD, 3/8-16 UNC-3A, 3/8 IN LG MS51963-101 (96906)	EA	1	REF	REF	REF	REF	REF	REF	REF	REF	17	108
P--0-	3610-418-4762	HANDLE, WATER MOTION THROW-OFF 6-1-4070-5-20 (81377)	EA	1	*	1	1	*	1	1	12	12	17	109
P--F-	5315-043-1787	KEY, WOODRUFF NO. 61, 3/16 IN LG 6-1-4007-5-137 (81337)	EA	1	*	*	*	*	*	*	5	*	17	110
P--0-	5360-405-9712	SPRING, WATER MOTION 6-1-4074-5-61 (81337)	EA	1	*	1	1	*	1	1	12	12	17	111
P--0-	5340-483-0636	PLUNGER, WATER THROW-OFF 6-1-4074-5-49 (81337)	EA	1	*	1	2	*	1	2	18	18	17	112
X2-0-		STOP WATER THROW-OFF PLUNGER 6-1-4074-5-14 (81337)	EA	1									17	113
P--0-	5315-816-1794	PIN, COTTER 3/32 IN DIA X 7/8 IN LG 6-1-4007-5-140 (81337)	EA	2	*	*	*	*	*	*	5	*	17	114
P--F-	5315-482-8882	STUD, WATER THROW-OFF CONNECTING LINK 6-1-4073-5-40	EA	2	*	*	*	*	*	*	5	*	17	115
P--0-	3040-444-697S	LINK WATER MOTION THROW-OFF 6-1-4071-5-21 (81337)	EA	2	*	*	1	*	*	1	6	6	17	116
P--F-	5315-043-1787	KEY, WOODRUFF NO. 61, 3/16 IN LG 6-1-4007-5-137 (81337)	EA	2	REF	REF	REF	REF	REF	REF	REF	REF	17	117
X2-F-		SHAFT, WATER MOTION THROW-OFF 6-1-4074-5-54 (81337)	EA	1									17	118
P--0-	5315-816-1794	PIN, COTTER 3/32 IN DIA X 7/8 IN LO 6-1-4007-5-140 (81337)	EA	2	REF	REF	REF	REF	REF	REF	REF	REF	17	119
P--F-	3040-470-1689	LINK, WATER MOTION TRIP 6-1-4072-5-32 (81337)	EA	2	*	*	1	*	*	1	6	6	17	120

(1) SMR CODE	(2) FEDERAL STOCK NUMBER	(3) DESCRIPTION USABLE ON CODE REF. NUMBER & MFR CODE	(4) UNIT OF MEAS	(5) QTY INC IN UNIT	(6) 30 DAY DS MAINT ALLOWANCE			(7) 30 DAY GS MAINT ALLOWANCE			(8) 1-YR ALW PER 100 EQUIP CNTGY	(9) DEPOT MAINT ALW PER 100 EQUIP	(10) ILLUS- TRATION	
					(a)	(b)	(c)	(a)	(b)	(c)			(a)	(b)
					1-20	21-50	51-100	1-20	21-50	51-100			FIG. NO.	ITEM NO.
P--0-	5305-723-9383	SETSCREW HEX SOCKET, CUP POINT, STL, CAD- PLD, 1/4-20 UNC-3A, 1/2 IN LG MS51963-67 (96906)	EA	2	REF	REF	REF	REF	REF	REF	REF	REF	17	121
X2-F-		STUD, ECCENTRIC 6-1-4073-5-38 (81337)	EA	2									17	122
P--F-	5305-723-9387	SETSCREW HEX SOCKET, CUP POINT, STL, CAD- PLD, 1/4-20 UNC-3A, 1/4 IN LG MS51963-63 (96906)	EA	2	REF	REF	REF	REF	REF	REF	REF	REF	17	123
P--F-	5305-978-9394	SCREW, CAP HEX SOCKET HEAD, STL, CAD-PLD 3/8-16 UNC-2A, 1 IN LG 6-1-4007-5-121 (81337)	EA	2	*	*	*	*	*	*	5	*	17	124
X2-F-		TIE ROD, WATER MOTION BRACKET 6-1-4074-5-53 (81337)	EA	1									17	125
P--0-		RING, RETAINING 5100-29 (79136)	EA	2	1	1	3	1	1	3	36	36	17	126
P--F-	5305-723-9385	SETSCREW HEX SOCKET, CUP POINT, STL, CAD- PLD, 1/4-20 UNC-3A, 3/8 IN LG MS51963-65 (96906)	EA	2	REF	REF	REF	REF	REF	REF	REF	REF	17	127
P--F-	5305-482-8883	SCREW, ADJUSTING, WATER FORM ROLLER 6-1-4073-5-46 (81337)	EA	2	1	1	2	1	1	2	24	24	17	127A
P--F-	5315-482-8873	PIN, WATER FORM ADJUSTING 6-1-4073-5-44 (81337)	EA	2	*	*	1	*	*	1	6	6	17	12*
P--O-	3610-478-5643	POPPET, WATER FORM ADJUSTING 6-1-4073-5-42 (81337)	EA	2	*	*	1	*	*	1	6	6	17	129
P--F-	5305-723-9387	SETSCREW HEX SOCKET, CUP POINT, STL, CAD- PLD, 1/4-20 UNC-3A, 3/4 IN LG MS51963-63 (96906)	EA	2	REF	REF	REF	REF	REF	REF	REF	REF	17	129A
P--F-	5315-483-0642	STUD, WATER FORM ROLLER LINK ADJUSTING 6-1-4073-5-45 (81337)	EA	2	*	*	1	*	*	1	6	6	17	13C
X2-F-		PIN, DOWEL 3/32 IN DIA X 1/2 IN LG 6-1-4007-5-142 (81337)	EA	2									17	131
P--F-	3040-419-5793	LINK, WATER FORM ADJUSTING 6-1-4072-5-29 (81337)	EA	2	*	*	1	*	*	1	6	6	17	132
P--F-	5305-115-9431	SCREW, SHOULDER HEX SOCKET HEAD, STL, CAD-PLD 1/2 IN DIA X 5/8 IN LG 6-1-4007-5-83 (81337)	EA	2	*	*	*	*	*	*	5	*	17	133
P--F-	3040-470-1690	LINK, WATER FORM ROLLER ADJUSTING 6-1-4072-5-31 (81337)	EA	2	*	1	1	*	1	1	6	6	17	134
P--F-	5305-985-5344	SCREW, CAP SOCKET HEAD, STL, CAD-PLD, 5/16-18 UNC-2A, 1/2 IN LG 6-1-4007-5-117 (81337)	EA	2	*	*	*	*	*	*	5	*	17	135
P--O-	3610-421-3757	RETAINER, FORM ROLLER 6-1-4063-4-229 (81337)	EA	2	REF	REF	REF	REF	REF	REF	REF	REF	17	136
P--F-	3610-419-8630	WATER VIBRATOR ROLLER ASSEMBLY 6-1-4039-5-6 (81337)	EA	1	*	1	1	*	1	1	12	12	17	137
P--0-	5307-422-0976	STUD, FORM ROLLER 6-1-4067-4-99 (81337)	EA	2	REF	REF	REF	REF	REF	REF	REF	REF	17	138
P--F-	5305-207-7178	SCREW, CAP FH, STL, CAD-PLD, 1/4-20 UNC-2A 1/2 IN LG 6-1-4007-5-123 (81337)	EA	2	*	*	*	*	*	*	5	*	17	139
P--0-	5310-446-8125	WASHER, ROLLER END 6-1-4068-4-113 (81337)	EA	2	REF	REF	REF	REF	REF	REF	REF	REF	17	140

(1) SMR CODE	(2) FEDERAL STOCK NUMBER	(3) DESCRIPTION USABLE ON CODE REF. NUMBER & MFR CODE	(4) UNIT OF MEAS	(5) QTY INC IN UNIT	(6) 30 DAY DS MAINT ALLOWANCE			(7) 30 DAY GS MAINT ALLOWANCE			(8) 1-YR ALW PER 100 EQUIP CNTGY	(9) DEPOT MAINT ALW PER 100 EQUIP	(10) ILLUS- TRATION	
					(a)	(b)	(c)	(a)	(b)	(c)			(a)	(b)
					1-20	21-50	51-100	1-20	21-50	51-100			FIG. NO.	ITEM NO.
P--0-	3110-990-422-	BEARING 6202A2RSC3 (52676)	EA	2	REF	REF	REF	REF	REF	REF	REF	REF	17	141
P--0-	3610-418-4765	WATER FORM AND DUCTOR ROLLER ASSEMBLY 6-1-4039-5-11 (81337)	EA	1	REF	REF	REF	REF	REF	REF	REF	REF	17	142
P--F-	3610-422-0995	BRACKET, WATER FORM ROLLER 6-1-4072-5-28 (81337)	EA	2	*	*	1	*	*	1	10	10	17	143
P--F-	5305-983-5344	SCREW, CAP SOCKET HEAD, STL, CAD-PLD, 5/16- 18 UNC-2A, 1/2 IN LG 6-1-4007-5-117 (81337)	EA	2	REF	REF	REF	REF	REF	REF	REF	REF	17	144
P--0-	3610-421-3757	RETAINER, FORM ROLLER 6-1-4063-4-229 (81337)	EA	2	REF	REF	REF	REF	REF	REF	REF	REF	17	145
P--0-	5307-422-0976	STUD, FORM ROLLER 6-1-4067-4-99 (81337)	EA	2	*	1	1	*	1	1	12	12	17	146
P--F-	5305-207-7178	SCREW, CAP FH, STL, CAD-PLD, 1/4-20 UNC-2A, 1/2 IN LG 6-1-4007-5-123 (81337)	EA	2	REF	REF	REF	REF	REF	REF	REF	REF	17	147
P--0-	5310-446-8129	WASHER, ROLLER END 6-1-4068-4-113 (81337)	EA	2	REF	REF	REF	REF	REF	REF	REF	REF	17	148
P--0-	3110-990-4223	BEARING 6202A2RSC3 (52676)	EA	2	REF	REF	REF	REF	REF	REF	REF	REF	17	149
P--0-	3610-418-4765	WATER FORM AND DUCTOR ROLLER ASSEMBLY 6-1-4039-5-11 (81337)	EA	1	REF	REF	REF	REF	REF	REF	REF	REF	17	150
P--0-	5340-803-7307	RING, RETAINING 5100-25 (79136)	EA	2	REF	REF	REF	REF	REF	REF	REF	REF	17	151
P--F-	5305-723-9385	SETSCREW HEX SOCKET, CUP POINT, STL, CAD- PLD, 1/4-20 UNC-3A, 3/8 IN LG MS51963-65 (96906)	EA	2	REF	REF	REF	REF	REF	REF	REF	REF	17	152
P--F-	5305-482-8872	SCREW, ADJUSTING WATER FORM ROLLER 6-1-4073-5-43 (81337)	EA	2	1	1	2	1	1	2	24	24	17	153
P--F-	5315-482-8873	PIN, WATER FORM ADJUSTING 6-1-4073-5-44 (81337)	EA	2	REF	REF	REF	REF	REF	REF	REF	REF	17	154
P--F-	5305-723-9387	SETSCREW HEX SOCKET, CUP POINT, STL, CAD- PLD, 1/4-20 UNC-3A, 3/4 IN LG MS51963-63 (96906)	EA	2	REF	REF	REF	REF	REF	REF	REF	REF	17	155
P--0-	3610-478-5643	POPPET, WATER FORM ADJUSTING 6-1-4073-5-42 (81337)	EA	2	REF	REF	REF	REF	REF	REF	REF	REF	17	156
P--F-	3610-422-0983	BRACKET, WATER FORM ROLLER 6-1-4072-5-27 (81337)	EA	2	*	*	1	*	*	1	10	10	17	157
P--F-	5305-978-9381	SCREW, CAP SOCKET HEAD, STL, CAD-PLD, 1/4-20 UNC-2A, 1-1/4 IN LG 6-1-4007-5-118 (81337)	EA	2	*	*	*	*	*	*	5	*	17	158
P--F-	5315-689-3159	PIN, SPRING 1/8 IN DIA X 1 IN LG 6-1-4007-5-141 (81337)	EA	2	*	*	1	*	*	1	6	6	17	159
X2-F-		GIB, FORM ROLLER BRACKET 6-1-4073-5-35 (81337)	EA	2									17	160
P--F-	3120-483-0649	BUSHING, WATER VIBRATOR ROLLER 6-1-4073-5-37 (81337)	EA	1	1	1	3	1	1	3	30	30	17	161
P--F-	5305-723-9379	SETSCREW HEX SOCKET, CUP POINT, STL, CAD- PLD, 1/4-20 UNC-3A, 1 IN LG MS51963-71 (96906)	EA	1	REF	REF	REF	REF	REF	REF	REF	REF	17	162

(1) SMR CODE	(2) FEDERAL STOCK NUMBER	(3) DESCRIPTION USABLE ON CODE REF. NUMBER & MFR CODE	(4) UNIT OF MEAS	(5) QTY INC IN UNIT	(6) 30 DAY DS MAINT ALLOWANCE			(7) 30 DAY GS MAINT ALLOWANCE			(8) 1-YR ALW PER 100 EQUIP CNTGY	(9) DEPOT MAINT ALW PER 100 EQUIP	(10) ILLUS- TRATION	
					(a)	(b)	(c)	(a)	(b)	(c)			(a)	(b)
					1-20	21-50	51-100	1-20	21-50	51-100			FIG. NO.	ITEM NO.
P--F-	3120-482-8886	BUSHING, VIBRATOR ROLLER 6-1-4073-5-36 (81337)	EA	1	1	1	3	1	1	3	30	30	17	163
P--F-	5305-243-9304	SCREW, SHOULDER HEX SOCKET HEAD, STL, CAD-PLD 3/4 IN DIA X 1-1/4 IN LG 6-1-4007-5-84 (81337)	EA	2	*	*	*	*	*	*	5	*	17	164
X2-F-		PLATE, WATER MOTION THROW-OFF 6-1-4070-5-24 (81337)	EA	1									17	165
X2-F-		PLATE, WATER MOTION THROW-OFF 6-1-4070-5-25 (81337)	EA	1									17	166
P--H-	5305-725-4138	SCREW, CAP HEX HEAD, STL, CAD-PLD, 5/8-11 UNC-2A, 3-1/2 IN LG MS90725-170 (96906)	EA	8				*	*	*	5	*	17	167
P--H	5310-820-6653	WASHER, LOCK SPLIT, STL, CAD-PLD, NO. 5/8 MEDIUM MS35338-50 (96906)	EA	8				*	*	1	10	*	17	168
X----		FRAME, FRONT 6-1-4011-10 (81337)	EA	1									17	169
X----		FRAME, REAR 6-1-4011-11 (81337)	EA	1									17	170
P2-0-	3610-812-4262	GROUP 05 - WATER BOTTLE AND BRACKET ASSEMBLY WATER LEVEL UNIT BSWLA2A (98837)	EA	3	*	*	*	*	*	*	5	*	18	
P--0-	4730-432-1713	CLAMP, HOSE M10 (98837)	EA	2	*	1	2	*	1	2	20	20	18	1
P--0-	4720-430-5358	HOSE, NON-METALLIC 5/8 IN ID 5-8 ID (98837)	FT	15	4	8	17	4	8	17	200	200	18	2
P--0-		SCREW, MACHINE AN515VB8-20 (81350)	EA	4	*	*	*	*	*	*	5	*	18	3
P--0-	5310-616-6949	NUT, PLAIN HEXAGON MS35649-85 (96906)	EA	4	*	*	*	*	*	*	5	*	18	4
X2-0-		CLAMP, LOOP 526RA (98837)	EA	2									18	5
P--0-	3610-423-3648	BOTTLE 516 (98837)	EA	1	*	1	1	*	1	1	12	12	18	6
P--0-	3610-326-5626	CAP AND VALVE ASSEMBLY AL34 (98837)	EA	1	1	1	3	1	1	3	60	60	18	6A
P--0-	5315-839-5820	PIN, COTTER MS24665-134 (96906)	EA	1	*	*	*	*	*	*	5	*	18	7
X1---		PLUNGER, VALVE 10591 (98837)	EA	1									18	8
P--0-	5330-429-1952	GASKET, RUBBER 518 (98837)	EA	1	10	21	42	10	21	42	500	500	18	9
X1---		NUT, VALVE 528 (98837)	EA	1									18	10
X1---		CAP 517 (98837)	EA	1									18	11
X1---		BODY, VALVE 10425 (98837)	EA	1									18	12
X1---		SPRING, HELICAL COMPRESSION 520 (98837)	EA	1									18	13
X1---		GUIDE, PLUNGER 10592 (98837)	EA	1									18	14
X1---		SHOE 522 (98837)	EA	1									18	15

(1) SMR CODE	(2) FEDERAL STOCK NUMBER	(3) DESCRIPTION USABLE ON CODE REF. NUMBER & MFR CODE	(4) UNIT OF MEAS	(5) QTY INC IN UNIT	(6) 30 DAY DS MAINT ALLOWANCE			(7) 30 DAY GS MAINT ALLOWANCE			(8) 1-YR ALW PER 100 EQUIP CNTGY	(9) DEPOT MAINT ALW PER 100 EQUIP	(10) ILLUS- TRATION	
					(a)	(b)	(c)	(a)	(b)	(c)			(a)	(b)
					1-20	21-50	51-100	1-20	21-50	51-100			FIG. NO.	ITEM NO.
P--0-	5310-426-4314	NUT, PLAIN HEXAGON 524 (98837)	EA	2	1	3	5	1	3	5	60	60	18	16
P--0-	5330-426-3562	GASKET 531 (98837)	EA	2	4	8	17	4	8	17	200	200	18	17
X2-0-		NIPPLE, PIPE 525 (98837)	EA	1									18	18
P--0-	3610-139-5395	BASKET 523 (98837)	EA	1	*	*	1	*	*	1	6	6	18	19
P--0-	3610-326-5583	RESERVOIR 530 (98837)	EA	1	*	*	1	*	*	1	12	12	18	20
X2-0-		POST 527-23 (98837)	EA	1									18	21
X2-0-		WATER BOTTLE HOLDER-BRACKET ASSEMBLY 6-1-4126-37 (81337)	EA	3									18	22
P--0-	5310-732-0558	NUT, PLAIN HEXAGON STL, CAD-PLD, 3/8-16 UNC-2B MS51967-8 (96906)	EA	4	REF	REF	REF	REF	REF	REF	REF	REF	18	23
P--0-	5310-637-9541	WASHER, LOCK SPLIT, STL, CAD-PLD, NO. 3/8 MEDIUM MS35338-46 (96906)	EA	2	REF	REF	REF	REF	REF	REF	REF	REF	18	24
X2-0-		STUD, POST 6-1-4126-37-2 (81337)	EA	2									18	25
P---0	5310-445-7044	BOLT, MACHINE HEX HEAD, STL, CAD-PLD, 3/8-16 UNC- 2A, 1 IN LG 6-1-4001-78 (81337)	EA	2	*	*	*	*	*	*	5	*	18	26
P--0	5310-637-9541	WASHER, LOCK SPLIT, STL, CAD-PLD, NO. 3/8 MEDIUM MS35338-46 (96906)	EA	2	REF	REF	REF	REF	REF	REF	REF	REF	18	27
P--0-	5310-080-6004	WASHER, FLAT STL, CAD-PLD, NO. 3/8 MEDIUM MS27183-14 (96906)	EA	2	*	*	*	*	*	*	5	*	18	28
X2-0-		BRACKET, ANGLE 6-1-4126-37-1 (81337)	EA	1									18	29
X2-H-		GROUP 06 - DELIVERY UNIT DELIVERY UNIT ASSEMBLY 6-1-4013-13 (81337)	EA	1									19	
X2-F-		TROLLEY PAPER GUIDE AND NIPPING ROLLER ALIGNMENT ASSEMBLY 6-1-4014-14 (81337)	EA	1									19	
P--0	5310-732-0559	NUT, PLAIN HEXAGON MS51968-8 (96906)	EA	2	REF	REF	REF	REF	REF	REF	REF	REF	19	1
P--0	3110-157-0495	BEARING CF3-4MILG3278 (39317)	EA	2	*	*	1	*	*	1	6	6	19	2
P--O-		FITTING, LUBRICATION DRIVE 1992B	EA	2									19	3
P--F-	5305-724-5896	SETSCREW HEX SOCKET, CUP POINT, STL, CAD- PLD, 5/16-18 UNC-3A, 3/8 IN LG MS51963-82 (96906)	EA	1	REF	REF	REF	REF	REF	REF	REF	REF	19	4
X2-F-		COLLAR SC100 (71041)	EA	1									19	5
P--0-	3020-444-7125	GEAR, MAIN DRIVE CLUTCH 6-1-4082-14-45 (81337)	EA	1	*	1	1	*	1	1	15	15	19	6
P--F-	3610-789-3584	BUSHING F602 (71366)	EA	1	*	1	1	*	1	1	15	15	19	7

(1) SMR CODE	(2) FEDERAL STOCK NUMBER	(3) DESCRIPTION USABLE ON CODE REF. NUMBER & MFR CODE	(4) UNIT OF MEAS	(5) QTY INC IN UNIT	(6) 30 DAY DS MAINT ALLOWANCE			(7) 30 DAY GS MAINT ALLOWANCE			(8) 1-YR ALW PER 100 EQUIP CNTGY	(9) DEPOT MAINT ALW PER 100 EQUIP	(10) ILLUS- TRATION	
					(a)	(b)	(c)	(a)	(b)	(c)			(a)	(b)
					1-20	21-50	51-100	1-20	21-50	51-100			FIG. NO.	ITEM NO.
P--0-	5305-470-1710	SCREW, CAP HEX HD, STL, CAD-PLD, 1/4-20 UNC- 2A, 1 IN LG 6-1-4015-14-171 (81337)	EA	4	*	*	*	*	*	*	5	*	19	8
P--0-	5315-448-3369	KEY, MAIN DRIVE CLUTCH GEAR 6-1-4082-14-47 (81337)	EA	2	*	*	1	*	*	1	6	6	19	9
P--0-	5340-281-6623	RING, RETAINING 5100-125 (79136)	EA	1	*	1	1	*	1	1	12	12	19	10
X2-0-		WASHER, NON-METALLIC 1-1/4 IN ID X 2 IN OD X 1/8 IN THK 6-1-4015-14-101 (81337)	EA	1									19	11
P--0-	3020-445-3771	GEAR, MAIN DRIVE CLUTCH 6-1-4082-14-46 (81337)	EA	1	*	1	1	*	1	1	15	15	19	12
P--0-	3610-789-3583	BUSHING E839 (71366)	EA	1	*	1	1	*	1	1	15	15	19	13
X2-0-		WASHER, NON-METALLIC 1-1/4 IN ID X 2 IN OD X 1/8 IN THK 6-1-4015-14-101 (81337)	EA	1									19	14
P--0-	5310-763-8921	NUT, PLAIN HEXAGON STL, CAD-PLD, 3/4-10, UNC-2B MS51967-23 (96906)	EA	1	*	*	*	*	*	*	5	*	19	15
X2-0-		WASHER, STUD 6-1-4086-14-114 (81337)	EA	1									19	16
P--0-	5307-478-5646	STUD, MAIN DRIVE CLUTCH GEAR 6-1-4082-14-48 (81337)	EA	1	*	*	1	*	*	1	15	15	19	17
P--0-	5305-724-6788	SETSCREW HEX SOC, CUP POINT, STL, CAD-PLD 10-24 UNC-3A, 3/16 IN LG MS51965-39 (96906)	EA	1	*	*	1	*	*	1	5	*	19	18
P--0-	5340-483-0637	HANDLE 6-1-4075-5-72 (81337)	EA	1	*	*	1	*	*	1	6	6	19	19
P--0-	5305-724-5893	SETSCREW HEX SOC, CUP POINT, STL, CAD-PLD 5/16-18 UNC-3A, 1/4 IN LG MS51963-81 (96906)	EA	1	*	*	*	*	*	*	5	*	19	20
P--0-	3040-418-4770	LEVER, CLUTCH 6-1-4082-14-49 (81337)	EA	1	*	*	1	*	*	1	6	6	19	21
P--0-	5315-616-5522	KEY, WOODRUFF MS35756-12 (96906)	EA	1	REF	REF	REF	REF	REF	REF	REF	REF	19	22
P--0-	5360-159-4350	SPRING HELICAL COMPRESSION 6-1-4086-14-104 (81337)	EA	1	*	*	1	*	*	1	6	6	19	23
P--0-	5340-483-0633	PLUNGER, INK RATCHET, CAM AND WATER REGULATOR 6-1-4086-14-105 (81337)	EA	1	*	*	1	*	*	1	6	6	19	24
P--F-	5305-724-5896	SETSCREW MS51963-82 (96906)	EA	1	REF	REF	REF	REF	REF	REF	REF	REF	19	25
P--0-	3020-444-7133	GEAR, BEVEL 6-1-4085-14-73 (81337)	EA	1	*	*	1	*	*	1	10	10	19	26
P--0-	5315-616-5522	KEY, WOODRUFF MS35756-12 (96906)	EA	1	REF	REF	REF	REF	REF	REF	REF	REF	19	27
P--F-	3120-580-5572	BUSHING AA1005-5 (70417)	EA	1	*	*	1	*	*	1	6	6	19	28
P--F-	5305-269-3211	SCREW, CAP HEX HD, STL, CAD-PLD, 3/8-16 UNC- 2A, 1 IN LG MS90725-60 (96906)	EA	2	*	*	*	*	*	*	5	*	19	29

(1) SMR CODE	(2) FEDERAL STOCK NUMBER	(3) DESCRIPTION USABLE ON CODE REF. NUMBER & MFR CODE		(4) UNIT OF MEAS	(5) QTY INC IN UNIT	(6) 30 DAY DS MAINT ALLOWANCE			(7) 30 DAY GS MAINT ALLOWANCE			(8) 1-YR ALW PER 100 EQUIP CNTGY	(9) DEPOT MAINT ALW PER 100 EQUIP	(10) ILLUS- TRATION	
						(a)	(b)	(c)	(a)	(b)	(c)			(a)	(b)
						1-20	21-50	51-100	1-20	21-50	51-100			FIG. NO.	ITEM NO.
X2-0-		BRACKET, CLUTCH THROW-OFF SHAFT 6-1-4083-14-56 (81337)		EA	1									19	30
P--0-	5305-723-938-	SETSCREW HEX SOC, CUP POINT, STL, CAD-PLD, 1/4-20 UNC-3A, 1/2 IN LG MS51963-67 (96906)		EA	2	REF	REF	REF	REF	REF	REF	REF	REF	19	31
X2-0-		LEVER ASSEMBLY. CLUTCH THROW- OFF (WELDED) 6-1-4084-14-50 (81337)		EA	1									19	32
P--0-	5315-616-5522	KEY, WOODRUFF MS35756-12 (96906)		EA	2	REF	REF	REF	REF	REF	REF	REF	REF	19	33
P--F-	3120-815-4292	BUSHING AA1005-5 (70417)		EA	1	REF	REF	REF	REF	REF	REF	REF	REF	19	34
P--F-	5305-724-5896	SETSCREW HEX SOCKET, CUP POINT, STL, CAD- PLD, 5/16-18 UNC-3A, 3/8 IN LG MS51963-82 (96906)		EA	2	REF	REF	REF	REF	REF	REF	REF	REF	19	35
X2-F-		COLLAR SC100 (71041)		EA	1									19	36
P--0-	3020-444-7133	GEAR, BEVEL 6-1-4085-14-73 (81337)		EA	1	REF	REF	REF	REF	REF	REF	REF	REF	19	37
P--0-	5315-616-5522	KEY, WOODRUFF STL. NO. 15 MS35756-12 (96906)		EA	1	REF	REF	REF	REF	REF	REF	REF	REF	19	38
P--F-	3120-815-4292	BUSHING AA1005-5 (70417)		EA	1	REF	REF	REF	REF	REF	REF	REF	REF	19	39
X2-0-		SHAFT, THROW-OFF CLUTCH 6-1-4083-14-51 (81337)		EA	2									19	40
P--0-	5930-878-5745	SWITCH, SENSITIVE (SUPPLIED WITH ATTACHING PARTS) BZE6-2RN (91929)		EA	1	REF	REF	REF	REF	REF	REF	REF	REF	19	41
P--0-	5305-724-5893	SETSCREW HEX SOC, CUP POINT, STL, CAD-PLS 5/16-18 UNC 3A, 1/4 IN LG MS51963-81 (96906)		EA	1	REF	REF	REF	REF	REF	REF	REF	REF	19	42
X2-0-		COLLAR SC75 (71041)		EA	1									19	43
P--0-	5305-724-5893	SETSCREW HEX SOC, CUP POINT, STL, CAD-PLD 5/16-18 UNC-3A, 1/4 IN LG MS51963-81 (96906)		EA	1	REF	REF	REF	REF	REF	REF	REF	REF	19	44
P--F-	3610-422-0980	TRIP CLUTCH ASSEMBLY, THROW-OFF 6-1-4083-14-55 (81337)		EA	1	*	*	1	*	*	1	6	6	19	45
P--0-	5315-616-5522	KEY, WOODRUFF MS35756-12 (96906)		EA	1	REF	REF	REF	REF	REF	REF	REF	REF	19	46
X2-F-		SHAFT, CLUTCH THROW-OFF 6-1-4083-14-53 (81337)		EA	1									19	47
P--0-	5315-203-1240	PIN, ROLL STL, 0.375 IN LG MS9390-70 (96906)		EA	2	*	*	*	*	*	*	5	*	19	48
P--0-	5305-978-98	SCREW, CAP SOCKET HEAD STL, CAD-PLD, 1/4-20 UNC-3A 1 IN LG MS16997-62 (96906)		EA	2	*	*	*	*	*	*	5	*	19	49
X2-F-		BRACKET ASSEMBLY, CLUTCH THROW- OFF 6-1-4083-14-52 (81337)		EA	1									19	50

(1) SMR CODE	(2) FEDERAL STOCK NUMBER	(3) DESCRIPTION USABLE ON CODE REF. NUMBER & MFR CODE	(4) UNIT OF MEAS	(5) QTY INC IN UNIT	(6) 30 DAY DS MAINT ALLOWANCE			(7) 30 DAY GS MAINT ALLOWANCE			(8) 1-YR ALW PER 100 EQUIP CNTGY	(9) DEPOT MAINT ALW PER 100 EQUIP	(10) ILLUS- TRATION	
					(a)	(b)	(c)	(a)	(b)	(c)			(a)	(b)
					1-20	21-50	51-100	1-20	21-50	51-100			FIG. NO.	ITEM NO.
P--0-	5305-724-678E	SETSCREW HEX SOCKET, CUP POINT, STL, CAD- PLD, 10-24 UNC-3A, 3/16 IN LG MS51965-39 (96906)	EA	1	REF	REF	REF	REF	REF	REF	REF	REF	19	51
P--0-	5340-483-0637	HANDLE 6-1-4075-5-72 (81337)	EA	1	REF	REF	REF	REF	REF	REF	REF	REF	19	52
P--0-	5305-225-8495	SCREW, CAP HEX HEAD, STL, CAD-PLD, 5-16-18 UNC-2A, 1 IN LG MS90725-34 (96906)	EA	2	*	*	*	*	*	*	5	*	19	53
X2-0-		BRACKET, THROW-OFF LEVER 6-1-4111-14-103 (81337)	EA	1									19	54
P--F-	5305-724-5887	SETSCREW HEX SOCKET, CUP POINT, STL, CAD- PLD, 3/8-16 UNC-3A, 3/8 IN LG MS51963-107 (96906)	EA	1	*	*	*	*	*	*	5	*	19	55
P--F-	3610-419-8633	LEVER, THROW-OFF SLITTER 6-1-4079-14-7 (81337)	EA	1	*	1	1	*	1	1	12	12	19	56
X2-F-		COLLAR SC87 (71041)	EA	1									19	57
P--0-	3610-419-8605	TROLLEY ROLLER ASSEMBLY 6-1-4040-14-139 (81337)	EA	2	*	*	1	*	*	1	6	6	19	58
P--0-	5315-839-5822	PIN, COTTER 1/8 IN DIA X 7/8 IN LG STL, CAD- PLD 6-1-4040-14-134 (81337)	EA	4	*	*	*	*	*	*	5	*	19	59
X2-0-		WASHER, NON-METALLIC 5/8 IN ID X 1-1/2 IN OD X 1/16 IN THK 6-1-4040-14-131 (81337)	EA	2									19	60
X2-0-		SPACER, ROLLER 6-1-4087-14-126 (81337)	EA	2									19	61
P--0-	3110-108-9198	BEARING 6201-2 RS (52676)	EA	2	*	1	1	*	1	1	16	16	19	62
P--0-	5305-957-6272	SCREW, MACHINE FH, CROSS-RECESSED, 10-24 UNC- 2A, 3/8 IN LG 6-1-4040-14-133 (81337)	EA	2									19	63
X2-0-		PLATE, TIRE CLAMP 6-1-4087-14-210 (81337)	EA	2									19	64
P--0-	5365-478-576C	TIRE 85-90 DUROMETER, NEOPRENE COMPOUND NO. P-397 6-1-4087-14-211 (81337)	EA	2	6	13	25	6	13	25	300	300	19	65
X2-0-		HUB, TIRE 6-1-4087-14-154 (81337)	EA	2									19	66
X2-0-		SPACER, ROLLER 6-1-4087-14-126 (81337)	EA	1									19	67
X2-0-		WASHER, NON-METALLIC 5/8 IN IDX 1-1/2 IN ODX 1/16 IN THK 6-1-4040-14-131 (81337)	EA	1									19	68
X2-0-		STUD, ROLLER 6-1-4087-14-127 (81337)	EA	1									19	69
P--0-	5360-159-4534	SPRING HELICAL COMPRESSION 6-1-4087-14-130 (81337)	EA	1	*	*	1	*	*	1	6	6	19	70
P--0-	5305-054-9265	SETSCREW HEX SOCKET, CUP POINT, STL CAD-PLD, 5/16-18 UNC-3A, 3/4 IN LG 6-1-4040-14-135 (81337)	EA	1	*	*	*	*	*	*	5	*	19	71

(1) SMR CODE	(2) FEDERAL STOCK NUMBER	(3) DESCRIPTION USABLE ON CODE REF. NUMBER & MFR CODE	(4) UNIT OF MEAS	(5) QTY INC IN UNIT	(6) 30 DAY DS MAINT ALLOWANCE			(7) 30 DAY GS MAINT ALLOWANCE			(8) 1-YR ALW PER 100 EQUIP CNTGY	(9) DEPOT MAINT ALW PER 100 EQUIP	(10) ILLUS- TRATION	
					(a)	(b)	(c)	(a)	(b)	(c)			(a)	(b)
					1-20	21-50	51-100	1-20	21-50	51-100			FIG. NO.	ITEM NO.
P--0-	5305-478-5751	SCREW, ADJUSTING 6-1-4087-14-129 (81337)	EA	1	*	*	1	*	*	1	6	6	19	72
X2-0-		PLUG, SQUARE SOCKET 1/8 IN NPT 6-1-4040-14-136 (81337)	EA	1									19	73
X1---		BLOCK, ROLLER 6-1-4087-14-128 (81337)	EA	1									19	74
X1---		SIDE PLATE ASSEMBLY 6-1-4087-14-123 (81337)	EA	1									19	75
X2-F-		SHAFT, SLITTER 6-1-4079-14-4 (81337)	EA	1									19	76
P--0-	5355-419-5764	KNOB ADJUSTING 6-1-4113-14-107 (81337)	EA	1	*	*	1	*	*	1	6	6	19	77
P--0-	5305-724-5893	SETSCREW HEX SOCKET, CUP POINT, STL, CAD- PLD, 5/16-18 UNC-3A, 1/4 IN LG MS51963-81 (96906)	EA	1	REF	REF	REF	REF	REF	REF	REF	REF	19	78
X2-F-		COLLAR SC62 (71041)	EA	1									19	79
P--0-	5305-225-8500	SCREW, CAP HEX HEAD, STL, CAD-PLD, 5/16-18 UNC-2A, 1-1/4 IN LG 6-1-4014-14-216 (81337)	EA	1	*	*	*	*	*	*	5	*	19	80
X2-F-		POPPET, ADJUSTING 6-1-4086-14-212 (81337)	EA	1									19	81
P--0-	5305-724-5893	SETSCREW HEX SOCKET, CUP POINT, STL, CAD- PLD, 5/16-18 UNC-3A, 1/4 IN LG MS51963-81 (96906)	EA	1	REF	REF	REF	REF	REF	REF	REF	REF	19	82
X2-F-		COLLAR SC62 (71041)	EA	1									19	83
X2-F-		ROD, COMPENSATOR ROLLER ADJUSTING 6-1-4080-14-28 (81337)	EA	1									19	84
P--0-	5315-816-1794	PIN, COTTER 3/32 IN DIA X 7/8 IN LG 6-1-4015-14-193 (81337)	EA	1	*	*	*	*	*	*	5	*	19	85
X2-0-		POPPET, COMPENSATOR ROLLER ADJUSTING 6-1-4086-14-111 (81337)	EA	1									19	86
P--0-	5305-724-5884	SETSCREW HEX SOCKET, CUP POINT, STL, CAD- PLD, 3/8-16 UNC-3A, 1/2 IN LG MS51963-103 (96906)	EA	2	REF	REF	REF	REF	REF	REF	REF	REF	19	87
P--0-	3040-418-4775	LEVER, COMPENSATOR ROLLER ADJUSTING 6-1-4080-14-27 (81337)	EA	1	*	*	1	*	*	1	6	6	19	88
P--F-	5305-012-4553	KEY, WOODRUFF STL, NO. 9 MS35756-17 (96906)	EA	1	REF	REF	REF	REF	REF	REF	REF	REF	19	89
P--0-	5305-724-7214	SETSCREW HEX SOCKET, CUP POINT, STL, CAD- PLD, 1/2-13 UNC-3A, 1-3/4 IN LG MS51963-144 (96906)	EA	1	*	*	*	*	*	*	5	*	19	90
P--0-	5305-724-5896	SETSCREW HEX SOCKET, CUP POINT, STL, CAD- PLD, 5/16-18 UNC-3A, 1-3/4 IN LG MS51963-82 (96906)	EA	1	REF	REF	REF	REF	REF	REF	REF	REF	19	91
X2-F-		COLLAR SC100 (71041)	EA	1									19	92

(1) SMR CODE	(2) FEDERAL STOCK NUMBER	(3) DESCRIPTION USABLE ON CODE REF. NUMBER & MFR CODE	(4) UNIT OF MEAS	(5) QTY INC IN UNIT	(6) 30 DAY DS MAINT ALLOWANCE			(7) 30 DAY GS MAINT ALLOWANCE			(8) 1-YR ALW PER 100 EQUIP CNTGY	(9) DEPOT MAINT ALW PER 100 EQUIP	(10) ILLUS- TRATION	
					(a)	(b)	(c)	(a)	(b)	(c)			(a)	(b)
					1-20	21-50	51-100	1-20	21-50	51-100			FIG. NO.	ITEM NO.
P--0-	5305-724-5896	SETSCREW HEX SOCKET, CUP POINT, STL, CAD- PLD, 5/16-18 UNC-3A, 3/8 IN LG MS51963-82 (96906)	EA	1	REF	REF	REF	REF	REF	REF	REF	REF	19	93
X2-F-		COLLAR SC100 (71041)	EA	1									19	94
P--F-	5305-724-7214	SETSCREW HEX SOCKET, CUP POINT, STL, CAD- PLD, 1/2-13 UNC-3A, 1-3/4 IN LG MS51963-144 (96906)	EA	1	REF	REF	REF	REF	REF	REF	REF	REF	19	95
X2-F-		SHAFT, COMPENSATOR ROLLER 6-1-4080-14-26 (81337)	EA	1									19	96
P--F-	5305-715-1201	SETSCREW HEX SOCKET, OVAL POINT, STL, CAD- PLD, 3/8-16 UNC-3A, 1/2 IN LG MS51981-70 (96906)	EA	1	*	*	*	*	*	*	5	*	19	97
X2-F-		LEVER, FRONT COMPENSATOR ROLLER 6-1-4080-14-24 (81337)	EA	1									19	98
P--F-	5305-445-7128	SETSCREW HEX SOCKET, OVAL POINT, STL, CAD- PLD, 3/8-16 UNC-3A, 1-1/2 IN LG 6-1-4015-14-207 (81337)	EA	1	*	*	*	*	*	*	5	*	19	99
X2-F-		LEVER, REAR COMPENSATOR ROLLER 6-1-4080-14-25 (81337)	EA	1									19	100
P2-F-	3610-495-5912	LEAD ROLLER ASSEMBLY 6-1-4044-30-6 (81337)	EA	1									19	101
P--F-	3610-789-3510	BEARING ER18 (02695)	EA	2	REF	REF	REF	REF	REF	REF	REF	REF	19	102
P--F-	5305-958-5473	SCREW, MACHINE FH, CSK 82°, STL, CAD-PLD 6-32 UNC-2A, 3/8 IN LG 6-1-4044-30-10 (81337)	EA	1	*	*	*	*	*	*	5	*	19	103
M--F-		COVER 6-1-4044-30-8 (81337) Manufactured From Coarse Perforated Grating, 2-1/4 IN WIDE X 18 IN LG X 0.005 IN THK, TIN STL, HB2103 (28410)	EA	1									19	104
X2-F-		SHAFT, LEAD ROLLER 6-1-4015-14-156 (81337)	EA	1									19	105
P2-F-	3610-495-5912	LEAD ROLLER ASSEMBLY 6-1-4044-30-6 (81337)	EA	1	REF	REF	REF	REF	REF	REF	REF	REF	19	106
P--F-	3610-789-3510	BEARING ER18 (02695)	EA	2	REF	REF	REF	REF	REF	REF	REF	REF	19	107
P--F-	5305-958-5473	SCREW, MACHINE FH, CSK 820, STL, CAD-PLD 6-32 UNC-2A, 3/8 IN LG 6-1-4044-30-10 (81337)	EA	1	REF	REF	REF	REF	REF	REF	REF	REF	19	108
M--F-		COVER 6-1-4044-30-8 (81337) Manufactured From Coarse Perforated Grating, 2-1/4 IN WIDE X 18 IN LG X 0.005 IN THK, TIN STL, HB2103 (28410)	EA	1	REF	REF	REF	REF	REF	REF	REF	REF	19	109
X2-F-		SHAFT, LEAD ROLLER 6-1-4014-14-97 (81337)	EA	1									19	110
P--F-	5305-225-8497	SCREW, CAP HEX HEAD, STL, CAD-PLD, 5/16-18 UNC-2A, 3/4 IN LG MS90725-32 (96906)	EA	2	*	*	*	*	*	*	5	*	19	111
X2-0-		WASHER, CRANK CHOP END 6-1-4086-14-112 (81337)	EA	1									19	112

(1) SMR CODE	(2) FEDERAL STOCK NUMBER	(3) DESCRIPTION USABLE ON CODE REF. NUMBER & MFR CODE	(4) UNIT OF MEAS	(5) QTY INC IN UNIT	(6) 30 DAY DS MAINT ALLOWANCE			(7) 30 DAY GS MAINT ALLOWANCE			(8) 1-YR ALW PER 100 EQUIP CNTGY	(9) DEPOT MAINT ALW PER 100 EQUIP	(10) ILLUS- TRATION	
					(a)	(b)	(c)	(a)	(b)	(c)			(a)	(b)
					1-20	21-50	51-100	1-20	21-50	51-100			FIG. NO.	ITEM NO.
P--0-	3020-421-6956	GEAR SLITTER ROLLER 6-1-4079-14-8 (81337)	EA	1	*	1	1	*	1	1	15	15	19	113
X2-F-		KEY, SADDLE ONE END ROUND, 1/4 IN SQ 2-1/2 IN LG 6-1-4015-14-187 (81337)	EA	1									19	114
P--F-	5305-225-8506	SCREW, CAP HEX HEAD, STL, CAD-PLD, 5/16-18 UNC-2A, 2-1/2 IN LG MS90725-42 (96906)	EA	4	*	*	*	*	*	*	5	*	19	115
X2-F-		CAP, SLITTER ROLLER BEARING 6-1-4079-14-12 (81337)	EA	1									19	116
P--F-	3110-554-3409	BEARING 7207BG (52676)	EA	1	*	1	1	*	1	1	12	12	19	117
P--F-	5305-068-0501	SCREW, CAP HEX HEAD, STL, CAD-PLD, 1/4-20 UNC-2A, 5/8 IN LG MS90725-5 (96906)	EA	2	*	*	*	*	*	*	5	*	19	118
X2-0-		WASHER, NIPPING ROLLER END 6-1-4086-14-113 (81337)	EA	1									19	119
P--0-	3110-114-5987	BEARING 6207-2RS (52676)	EA	1	*	1	1	*	1	1	12	12	19	120
X2-F-		CAP, SLITTER ROLLER BEARING 6-1-4079-14-11 (81337)	EA	1									19	121
		TROLLEY ROLLER 6-1-4079-14-227 (81337)	EA	1									19	122
P--F-	5340-263-5866	RING, RETAINING 5100-98 (79136)	EA	1	REF	REF	REF	REF	REF	REF	REF	REF	19	123
P--F-	3610-781-3975	BEARING 6205-2RSNR (52676)	EA	2	*	1	1	*	1	1	12	12	19	124
P--0-	3020-419-8648	GEAR, INTERMEDIATE DRIVE 6-1-4083-14-58 (81337)	EA	1	1	1	3	1	1	3	30	30	19	125
P--0-	5315-448-3375	STUD, INTERMEDIATE GEAR 6-1-4083-14-57 (81337)	EA	1	*	*	1	*	*	1	6	6	19	126
P--F-	5305-269-3220	SCREW, CAP HEX HEAD, STL, CAD-PLD, 3/8-16 UNC-2A, 3 IN LG MS90725-70 (96906)	EA	4	*	*	*	*	*	*	5	*	19	127
X2-F-		CAP, PERFORATOR CYLINDER 6-1-4085-14-67 (81337)	EA	1									19	128
P--0	5305-050-9215	SCREW, CAP FH, SOCKET, STL, CAD-PLD, 3/8-16 UNC-2A, 1 IN LG 6-1-4015-14-197 (81337)	EA	2	*	*	*	*	*	*	5	*	19	129
X2-0-		WASHER, SHAFT END 6-1-4086-14-115 (81337)	EA	1									19	130
P--0-		SCREW, CAP SOCKET HEAD, STL, CAD-PLD, 3/8-16 UNC-2A, 1 IN LG 6-1-4015-14-198 (81337)	EA	2	*	*	*	*	*	*	5	*	19	131
P--0-	3610-157-7520	WASHER, SHAFT END 6-1-4085-14-78 (81337)	EA	1	*	*	1	*	*	1	6	6	19	132
P--F-	3020-419-8650	GEAR CYLINDER DRIVE 6-1-4084-14-61 (81337)	EA	1	*	1	1	*	1	1	15	15	19	133
X2-F-		KEY, SADDLE ONE END ROUND, 1/2 IN SQ X 2-7/16 IN LG 6-1-4015-14-201 (81337)	EA	1									19	134
P--F-	5305-269-3218	SCREW, CAP HEX HEAD, STL, CAD-PLD, 3/8-16 UNC-2A 2-3/4 IN LG MS90725-68 (96906)	EA	4	*	*	*	*	*	*	5	*	19	135
X2-F-		CAP, PERFORATOR CYLINDER 6-1-4084-14-65 (81337)	EA	1									19	136

(1) SMR CODE	(2) FEDERAL STOCK NUMBER	(3) DESCRIPTION USABLE ON CODE REF. NUMBER & MFR CODE	(4) UNIT OF MEAS	(5) QTY INC IN UNIT	(6) 30 DAY DS MAINT ALLOWANCE			(7) 30 DAY GS MAINT ALLOWANCE			(8) 1-YR ALW PER 100 EQUIP CNTGY	(9) DEPOT MAINT ALW PER 100 EQUIP	(10) ILLUS- TRATION	
					(a)	(b)	(c)	(a)	(b)	(c)			(a)	(b)
					1-20	21-50	51-100	1-20	21-50	51-100			FIG. NO.	ITEM NO.
P--F-	3610-890-0991	BEARING 7212 BG (52676)	EA	4	*	1	1	*	1	1	16	16	19	137
X2-F-		CAP, PERFORATOR CYLINDER 6-1-4085-14-68 (81337)	EA	1									19	138
X2-F-		CAP, PERFORATOR CYLINDER 6-1-4085-14-69 (81337)	EA	1									19	139
X2-F-		SHAFT, IDLER HB2201 (28410)	EA	1									19	140
P--F-	5305-165-7944	SCREW, MACHINE FH, BRASS, 1/4-20 UNC-2A, 1/2 IN LG AN505UB416-8 (88044)	EA	6	*	*	*	*	*	*	5	*	19	141
P--F-	610-325-3062	PLATE, PAPER GUIDE HB2204 (28410)	EA	1	*	1	1	*	1	1	12	12	19	142
P--F-	5305-269-3213	SCREW, CAP HEX HEAD, STL, CAD-PLD, 3/8-16 UNC-2A, 1-1/4 IN LG MS90725-62 (96906)	EA	4	REF	REF	REF	REF	REF	REF	REF	REF	19	143
X2-F-		CAP, PERFORATOR CYLINDER 6-1-4085-14-67 (81337)	EA	1									19	144
P--F-	5305-269-3209	SCREW, CAP HEX HEAD, STL, CAD-PLD, 3/8-16 UNC-2A, 3/4 IN LG MS90725-58 (96906)	EA	4	*	*	*	*	*	*	5	*	19	145
X2-F-		PLATE COVER HB2205 (28410)	EA	1									19	146
P--F-	5330-428-0743	GASKET HB2211 (28410)	EA	1	*	*	1	*	*	1	6	6	19	147
P--F-	5305-269-3213	SCREW, CAP HEX HEAD, STL, CAD-PLD, 3/8-16 UNC-2A, 1-1/4 IN LO MS90725-62 (96906)	EA	2	REF	REF	REF	REF	REF	REF	REF	REF	19	148
P--F-	5310-637-9541	WASHER, LOCK STL, CAD-PLD, NO. 3/8 MS35338-46 (96906)	EA	2	REF	REF	REF	REF	REF	REF	REF	REF	19	149
X2-F-		PIN, ROLL 1/8 IN DIA X 5/8 IN LG 6-1-4084-14-62 (81337)	EA	2									19	150
X2-F-		PLATE, PAPER GUIDE SUPPORT HB2202 (28410)	EA	1									19	151
P--F-	5305-269-3213	SCREW, CAP HEX HEAD, STL, CAD-PLD, 3/8-16 UNC-2A, 1-1/4 IN LG MS90725-62 (96906)	EA	2	REF	REF	REF	REF	REF	REF	REF	REF	19	152
P--F-	5310-637-9541	WASHER, LOCK STL, CAD-PLD, NO. 3/8 MS35338-46 (96906)	EA	2	REF	REF	REF	REF	REF	REF	REF	REF	19	153
X2-F-		PIN, ROLL 1/8 IN DIA X 5/8 IN LG 6-1-4084-14-62 (81337)	EA	2									19	154
X2-F-		BAR, PAPER GUIDE SUPPORT HB2203 (28410)	EA	2									19	155
P--0-	5340-428-0617	HANDLE 2 (51378)	EA	1	REF	REF	REF	REF	REF	REF	REF	REF	19	156
P--0-	5305-724-6810	SETSCREW HEX SOCKET, CUP POINT, STL, CAD- PLD, 5/16-18 UNC-3A, 3/8 IN LG MS51963-101 (96906)	EA	1	REF	REF	REF	REF	REF	REF	REF	REF	19	157
P--0-	3040-470-1694	LEVER, NIPPING ROLLER THROW-OFF 6-1-4083-14-54 (81337)	EA	1	*	*	1	*	*		6	6	19	158

(1) SMR CODE	(2) FEDERAL STOCK NUMBER	(3) DESCRIPTION USABLE ON CODE REF. NUMBER & MFR CODE	(4) UNIT OF MEAS	(5) QTY INC IN UNIT	(6) 30 DAY DS MAINT ALLOWANCE			(7) 30 DAY GS MAINT ALLOWANCE			(8) 1-YR ALW PER 100 EQUIP CNTGY	(9) DEPOT MAINT ALW PER 100 EQUIP	(10) ILLUS- TRATION	
					(a)	(b)	(c)	(a)	(b)	(c)			(a)	(b)
					1-20	21-50	51-100	1-20	21-50	51-100			FIG. NO.	ITEM NO.
P--0-	5315-616-5522	KEY, WOODRUFF STL, NO. 9 MS35756-12 (96906)	EA	1	REF	REF	REF	REF	REF	REF	REF	REF	19	159
P--0-	5305-724-5893	SETSCREW HEX SOCKET, CUP POINT, STL, CAD- PLD, 5/16-18 UNC-3A, 1/4 IN LG MS51963-81 (96906)	EA	1	REF	REF	REF	REF	REF	REF	REF	REF	19	160
X2-F-		COLLAR SC75 (71041)	EA	1									19	161
P--0-	5305-723-9385	SETSCREW HEX SOCKET, CUP POINT, STL,CAD- PLD, 1/4-20 UNC-3A, 3/8 IN LG MS51963-65 (96906)	EA	4	REF	REF	REF	REF	REF	REF	REF	REF	19	162
X2-F-		LEVER, NIPPING ROLLER 6-1-4080-14-22 (81337)	EA	2									19	163
X2-F-		SHAFT, NIPPING ROLLER 6-1-4080-14-23 (81337)	EA	1									19	164
P--0-	5315-816-1794	PIN, COTTER 3/32 IN DIA X 7/8 IN LG 6-1-4015-14-193 (81337)	EA	2	REF	REF	REF	REF	REF	REF	REF	REF	19	165
P--F-	3610-422-0996	POPPET, NIPPING ROLLER 6-1-4080-14-21 (81337)	EA	2	*	*	1	*	*	1	6	6	19	166
P--0-	5315-616-5522	KEY, WOODRUFF STL, NO. 9 MS35756-12 (96906)	EA	2	REF	REF	REF	REF	REF	REF	REF	REF	19	167
P--0-	5315-816-1794	PIN, COTTER 3/32 IN DIA X 7/8 IN LG 6-1-4015-14-193 (81337)	EA	2	REF	REF	REF	REF	REF	REF	REF	REF	19	168
P--0-	5315-448-3378	STUD, NIPPING ROLLER 6-1-4080-14-19 (81337)	EA	2	*	*	1	*	*	1	6	6	19	169
P--F-	3120-448-3401	BUSHING 6-1-4085-14-72 (81337)	EA	4	*	*	1	*	*	1	6	6	19	170
P--F-	3610-422-1012	LINK, NIPPING ROLLER 6-1-4080-14-20 (81337)	EA	2	*	*	1	*	*	1	6	6	19	171
P--0-	5305-724-6794	SETSCREW MS51964-48 (96906)	EA	1	*	*	*	*	*	*	5	*	19	172
P--0-	3040-427-6279	CAM, SWITCH HB2207 (28410)	EA	1	*	1	1	*	1	1	6	6	19	173
X1---		PIN, ROLL 1/16 IN DIA X 1/2 IN LG 1-16-1-2 (28410)	EA	2									19	174
X2-0-		COLLAR, STOP HB2210 (28410)	EA	2									19	175
P--0-	5930-431-4989	ACTUATOR, CAM SWITCH HB2209 (28410)	EA	4	*	*	1	*	*	1	6	6	19	176
X2-0-		SHAFT, CAM SWITCH HB2208 (28410)	EA	1									19	177
P--0-	5305-723-9385	SETSCREW HEX SOCKET, CUP POINT, STL, CAD- PLD, 1/4-20 UNC-3A, 3/8 IN LG MS51963-65 (96906)	EA	2	REF	REF	REF	REF	REF	REF	REF	REF	19	178
P--0-	5335-419-5764	KNOB, ADJUSTING 6-1-4113-14-107 (81337)	EA	2	*	*	1	*	*	1	6	6	19	179
X2-F-		ROD, NIPPING ROLLER ADJUSTING 6-1-4081-14-34 (81337)	EA	2									19	180
P--F-	5305-445-7133	SCREW, CAP SOCKET HEAD, STL, CAD-PLD, 3/8-16 UNC-2A, 1-1/2 IN LG 6-1-4015-14-176 (81337)	EA	4	*	*	*	*	*	*	5	*	19	181

(1) SMR CODE	(2) FEDERAL STOCK NUMBER	(3) DESCRIPTION USABLE ON CODE REF. NUMBER & MFR CODE	(4) UNIT OF MEAS	(5) QTY INC IN UNIT	(6) 30 DAY DS MAINT ALLOWANCE			(7) 30 DAY GS MAINT ALLOWANCE			(8) 1-YR ALW PER 100 EQUIP CNTGY	(9) DEPOT MAINT ALW PER 100 EQUIP	(10) ILLUS- TRATION	
					(a)	(b)	(c)	(a)	(b)	(c)			(a)	(b)
					1-20	21-50	51-100	1-20	21-50	51-100			FIG. NO.	ITEM NO.
X2-F-		BRACKET, ADJUSTING 6-1-4079-14-15 (81337)	EA	2									19	182
P--F-	5360-159-4629	SPRING HELICAL COMPRESSION 6-1-4000-14-16 (81337)	EA	2	*	*	1	*	*	1	12	12	19	183
P--F-	5305-068-0502	SCREW, CAP HEX HEAD, STL, CAD-PLD, 1/4-20 UNC-2A, 3/4 IN LG MS90725-6 (96906)	EA	2	*	*	*	*	*	*	5	*	19	184
X2-F-		BLOCK, NIPPING ROLLER BEARING GIB 6-1-4086-14-119 (81337)	EA	2									19	185
P--F-	5305-445-7133	SCREW, CAP SOCKET HEAD, CAD-PLD, 3/8-16 UNC- 2A, 1-1/2 IN LG 6-1-4015-14-176 (81337)	EA	8	*	*	*	*	*	*	5	*	19	186
X2-0-		PIN, SPRING 3/16 IN DIA X 1-1/2 IN LG 6-1-4086-14-192 (81337)	EA	4									19	187
X2-F-		GUIDE, NIPPING ROLLER BEARING BLOCK 6-1-4086-14-120 (81337)	EA	2									19	188
X2-F-		GUIDE, NIPPING ROLLER BEARING BLOCK 6-1-4086-14-121 (81337)	EA	2									19	189
P--F-	5305-225-8499	SCREW, CAP HEX HEAD, STL, CAD-PLD, 5/16-18 UNC-2A, 1 IN LG MS90725-34 (96906)	EA	2	REF	REF	REF	REF	REF	REF	REF	REF	19	190
P--0-	5310-466-8162	WASHER, NIPPING ROLLER END 6-1-4085-14-77 (81337)	EA	2	*	*	1	*	*	1	6	6	19	191
P--F-	5305-445-7130	SCREW, CAP SOCKET HEAD, STL, CAD-PLD, 10-24 UNC-2A, 5/8 IN LG 6-1-4015-14-173 (81337)	EA	4	*	*	*	*	*	*	5	*	19	192
X2-F-		CAP, BEARING BLOCK 6-1-4081-14-31 (81337)	EA	1									19	193
P--F-	5305-068-0502	SCREW, CAP FH, HEX SOCKET, STL, CAD-PLD 1/4 20 UNC-2A, 3/16 IN LG 6-1-4015-14-179 (81337)	EA	4	*	*	*	*	*	*	5	*	19	194
X2-F-		CAP, BEARING 6-1-4081-14-32 (81337)	EA	1									19	195
X2-F-		PIN, SPRING 1/8 IN DIA X 1-1/4 IN LG 6-1-4015-14-190 (81337)	EA	4									19	196
X2-F-		BLOCK, ROLLER BEARING 6-1-4086-14-89 (81337)	EA	1									19	197
X2-F-		BLOCK, NIPPING ROLLER BEARING 6-1-4085-14-17 (81337)	EA	1									19	198
P--F-	3110-109-1155	BEARING 6205-2RS (52676)	EA	2	*	*	1	*	*	1	12	12	19	199
P--F-	5305-724-5903	SETSCREW HEX SOCKET, CUP POINT, STL, CAD- PLD, 5/16-18 UNC-3A, 1/2 IN LG MS51963-85 (96906)	EA	1									19	200
P--F-	3020-419-8649	GEAR, CONNECTING 6-1-4081-14-38 (81337)	EA	1	*	1	1	*	1	1	16	16	19	201
P--0-	5305-724-5884	SETSCREW HEX SOCKET, CUP POINT, STL, CAD- PLD, 3/8-16 UNC-3A, 1/2 IN LG MS51963-103 (96906)	EA	1	REF	REF	REF	REF	REF	REF	REF	REF	19	202

(1) SMR CODE	(2) FEDERAL STOCK NUMBER	(3) DESCRIPTION USABLE ON CODE REF. NUMBER & MFR CODE	(4) UNIT OF MEAS	(5) QTY INC IN UNIT	(6) 30 DAY DS MAINT ALLOWANCE			(7) 30 DAY GS MAINT ALLOWANCE			(8) 1-YR ALW PER 100 EQUIP CNTGY	(9) DEPOT MAINT ALW PER 100 EQUIP	(10) ILLUS- TRATION	
					(a)	(b)	(c)	(a)	(b)	(c)			(a)	(b)
					1-20	21-50	51-100	1-20	21-50	51-100			FIG. NO.	ITEM NO.
P--F-	3610-422-0975	ROLLER NIPPING 6-1-4081-14-37 (81337)	EA	1	*	*	*	*	*	*	6	6	19	203
P--F-	5305-724-5903	SETSCREW HEX SOCKET, CUP POINT, STL, CAD- PLD, 5/16-18 UNC-3A, 1/2 IN LG MS51963-85 (96906)	EA	1	REF	REF	REF	REF	REF	REF	REF	REF	19	204
P--F-		GUIDE, NIPPING ROLLER 6-1-4082-14-40 (81337)	EA	2	*	1	1	*	1	1	16	16	19	205
P--F-	5305-012-4553	KEY, WOODRUFF STL, NO. 15 MS35756-17 (96906)	EA	1	REF	REF	REF	REF	REF	REF	REF	REF	19	206
X2-F-		SHAFT, NIPPING ROLLER 6-1-4081-14-29 (81337)	EA	1									19	207
P--F-	5305-269-3211	SCREW, CAP HEX HEAD, STL, CAD-PLD, 3/8-16 UNC-2A, 1 IN LG MS90725-60 (96906)	EA	2	*	*	*	*	*	*	5	*	19	208
X2-F-		CAP, NIPPING ROLLER BEARING 6-1-4082-14-39 (81337)	EA	1									19	209
P--F-	5305-225-3839	SCREW, CAP HEX HEAD, STL, CAD-PLD, 1/4-20 UNC-2A, 1 IN LG MS90725-8 (96906)	EA	1	REF	REF	REF	REF	REF	REF	REF	REF	19	210
X2-0-		WASHER, NIPPING ROLLER END 6-1-4086-14-118 (96906)	EA	1									19	211
P--F-	3110-554-6089	BEARING 5206RH (52676)	EA	1	*	*	1	*	*	1	12	12	19	212
P--F-	5305-269-3211	SCREW, CAP HEX HEAD, STL, CAD-PLD, 3/8-16 UNC-2A, 1 IN LG MS90725-60 (96906)	EA	1	REF	REF	REF	REF	REF	REF	REF	REF	19	213
X2-0-		WASHER, REAR NIPPING ROLLER END 6-1-4086-14-117 (81337)	EA	1									19	214
P--0-	3020-448-3230	GEAR NIPPING ROLLER DRIVE 6-1-4082-14-42 C81337)	EA	1	*	1	1	*	1	1	12	12	19	215
X2-F-		KEY, \$ADDLE 1/4 IN SQUARE X 2 IN LG STL 6-1-4015-14-204 (81337)	EA	1									19	216
X2-F-		SPACER, NIPPING ROLLER BEARING 6-1-4082-14-41 (81337)	EA	1									19	217
P--F-	5305-225-3839	SCREW, CAP HEX HEAD, STL, CAD-PLD, 1/4-20 UNC-2A, 1 IN LG MS90725-8 (96906)	EA	4	REF	REF	REF	REF	REF	REF	REF	REF	19	218
X2-F-		CAP, BEARING 6-1-4081-14-33 (81337)	EA	1									19	219
P--F-	3110-554-6089	BEARING 5206RH (52676)	EA	1	REF	REF	REF	REF	REF	REF	REF	REF	19	220
P--F-	5305-225-3839	SCREW, CAP HEX HEAD, STL, CAD-PLD 1/4-20 UNC-2A, 1 IN LG MS90725-8 (96906)	EA	4	REF	REF	REF	REF	REF	REF	REF	REF	19	221
X2-F-		CAP, BEARING 6-1-4081-14-35 (81337)	EA	1									19	222
P--F-	5305-724-5903	SETSCREW HEX SOCKET, CUP POINT, STL, CAD- PLD, 5/16-18 UNC-3A, 1/2 IN LG MS51963-85 (96906)	EA	1	REF	REF	REF	REF	REF	REF	REF	REF	19	223

(1) SMR CODE	(2) FEDERAL STOCK NUMBER	(3) DESCRIPTION USABLE ON CODE REF. NUMBER & MFR CODE	(4) UNIT OF MEAS	(5) QTY INC IN UNIT	(6) 30 DAY DS MAINT ALLOWANCE			(7) 30 DAY GS MAINT ALLOWANCE			(8) 1-YR ALW PER 100 EQUIP CNTGY	(9) DEPOT MAINT ALW PER 100 EQUIP	(10) ILLUS- TRATION	
					(a)	(b)	(c)	(a)	(b)	(c)			(a)	(b)
					1-20	21-50	51-100	1-20	21-50	51-100			FIG. NO.	ITEM NO.
P--0-	3020-448-3231	GEAR INTERMEDIATE DRIVE 6-1-4085-14-76 C813371	EA	1	*	1	1	*	1	1	15	15	19	224
P--F-	5305-012-4553	KEY, WOODRUFF STL, NO. 15 MS35756-17 C96906)	EA	1	REF	REF	REF	REF	REF	REF	REF	REF	19	225
P--F-	3610-422-0997	ROLLER, NIPPING 6-1-4081-14-36 (81337)	EA	1	*	*	1	*	*	1	6	6	19	226
P--F-	5305-225-3839	SCREW, CAP HEX HEAD, STL, CAD-PLD, 1/4-20 UNC-2A, 1 IN LG MS90725-8 (96906)	EA	4	REF	REF	REF	REF	REF	REF	REF	REF	19	227
X2-F-		CAP, NIPPING ROLLER BEARING 6-1-4080-14-18 (81337)	EA	1									19	228
P--0-	5305-050-9220	SCREW, CAP FH SOCKET, 5/16-18 UNC-2A, 1/2 IN LG 6-1-4015-14-196 (96906)	EA	6	*	*	1	*	*	1	10	*	19	225
P--F-	3610-419-8633	GUIDE, PAPER 6-1-4079-14-2 (81337)	EA	1	*	1	1	*	1	1	12	12	19	230
P--0-	5305-269-3214	SCREW, CAP HEX HEAD, STL, CAD-PLD, 3/8-16 UNC-2A, 1-1/2 IN LG MS90725-64 (81337)	EA	2	REF	REF	REF	REF	REF	REF	REF	REF	19	231
X2-0-		PIN, SPRING 1/8 IN DIA X 1-1/4 IN LG 6-1-4015-14-190 (81337)	EA	2									19	232
X2-F-		SUPPORT, PAPER GUIDE PLATE 6-1-4079-14-1 (81337)	EA	1									19	233
P--0-	5305-781-3924	SCREW, CAP HEX HEAD, STL, CAD-PLD, 1/2-13 UNC-2A, 3/4 IN LG MS90725-107 (96906)	EA	2	*	*	*	*	*	*	5	*	19	234
X2-F-		PIN, SPRING 3/16 IN DIA X 5/8 IN LG 6-1-4014-14-98 (81337)	EA	2									19	235
X2-0-		SUPPORT, PAPER GUIDE BAR 6-1-4086-14-155 (81337)	EA	2									19	236
P--0-	5340-803-9978	RING, RETAINING 5100-137 (79136)	EA	2	REF	REF	REF	REF	REF	REF	REF	REF	19	237
P--0-	3110-909-3224.	BEARING 6207-2RSNR (52676)	EA	2	REF	REF	REF	REF	REF	REF	REF	REF	19	238
P--0-	3020-448-3232	GEAR, INTERMEDIATE DRIVE 6-1-4081-14-30 (81337)	EA	1	*	1	1	*	1	1	15	15	19	239
P--0-	3110-909-3224	BEARING 6207-2RSNR (52676)	EA	2	REF	REF	REF	REF	REF	REF	REF	REF	19	240
P--0-	5305-723-9380	SETSCREW HEX SOCKET, CUP POINT, STL, CAD- PLD, 1/4-20 UNC-3A, 1 IN LG MS51963-70 (96906)	EA	2	*	*	*	*	*	*	5	*	19	241
P--0-	5307-422-1008	STUD, INTERMEDIATE GEAR 6-1-4085-14-15 (81337)	EA	2	*	1	1	*	1	1	12	12	19	242
X2-H-		SLOW DOWN SHEETER ALIGNMENT ASSEMBLY 6-1-4016-15 (81337)	EA	1									20	
P--0-	5305-987-9356	SCREW, CAP SOCKET HEAD, STL, CAD-PLD, 10-24 UNC-2A, 3/4 IN LG 6-1-4017-15-264 (81337)	EA	2	*	*	*	*	*	*	5	*	20	1

(1) SMR CODE	(2) FEDERAL STOCK NUMBER	(3) DESCRIPTION USABLE ON CODE REF. NUMBER & MFR CODE	(4) UNIT OF MEAS	(5) QTY INC IN UNIT	(6) 30 DAY DS MAINT ALLOWANCE			(7) 30 DAY GS MAINT ALLOWANCE			(8) 1-YR ALW PER 100 EQUIP CNTGY	(9) DEPOT MAINT ALW PER 100 EQUIP	(10) ILLUS- TRATION	
					(a)	(b)	(c)	(a)	(b)	(c)			(a)	(b)
					1-20	21-50	51-100	1-20	21-50	51-100			FIG. NO.	ITEM NO.
P--0-		5305-715-1206 SETSCREW HEX SOCKET, OVAL POINT, STL, CAD- PLD, 5/16-18 UNC-3A, 3/8 IN LG MS51981-60 (96906)	EA	1	*	*	*	*	*	*	5	*	20	2
P--0-		COUNTER 166946-1 (62869)	EA	1	*	1	1	*	1	1	12	12	20	3
X2-0-		BAR, BACKUP COUNTER SLIDE 6-1-4100-15-140 (81337)	EA	1									20	3A
P--0-	3610-256-5418	BAR, BOTTOM COUNTER SLIDE 6-1-4100-15-139 (81337)	EA	1	*	*	1	*	*	1	6	6	20	4
P--0-	5305-983-6651	SCREW, CAP HEX SOCKET HEAD, STL, CAD-PLD 10-32 UNF-2A, 3/8 IN LG 6-1-4017-15-251 (81337)	EA	2	*	*	*	*	*	*	5	*	20	5
P--0-	5360-478-5759	SPRING, COUNTER 6-1-4089-15-24 (81337)	EA	1	*	1	1	*	1	1	12	12	20	6
X2-0-		PIN, STOP VIBRATING COUNTER 6-1-4089-15-25 (81337)	EA	1									20	7
P--0-	3610-256-5417	BAR, TOP COUNTER SLIDE 6-1-4089-15-33 (81337)	EA	1	*	*	1	*	*	1	6	6	20	8
P--0-	5305-069-5576	SCREW, CAP HEX HEAD, STL, CAD-PLD, 1/2-13 UNC-2A, 2-1/4 IN LG MS90725-92 (96906)	EA	2									20	9
X2-0-		PIN, SPRING 1/4 IN DIA X 2 IN LG, STL 6-1-4016-15-228 (81337)	EA	2									20	10
X2-0-		BRACKET COUNTER 6-1-4088-15-12 (81337)	EA	1									20	11
P--0-	3610-422-1015	CLUTCH, COUNTER 6-1-4089-15-32 (81337)	EA	1	*	*	1	*	*	1	6	6	20	12
P---	5305-445-3790	SCREW, CAP HEX SOCKET HEAD, STL, CAD-PLD 1/4-20 UNC-2A, 1-1/4 IN LG 6-1-4016-15-208 (81337)	EA	2	*	*	*	*	*	*	5	*	20	13
P--0-	3610-419-8597	ROLLER, ROTARY CUTTING END 6-1-4089-15-40 (81337)	EA	1	*	*	1	*	*	1	6	6	20	14
P--F-	3305-983-5337	SCREW, CAP HEX SOCKET, STL, CAD-PLD, 3/8-16 UNC-2A, 2-3/4 IN LG 6-1-4017-15-214 (81337)	EA	3	*	*	*	*	*	*	5	*	20	15
X2-F-		CAP, FRONT ROTARY CUTTING BEARING 6-1-4091-15-45 (81337)	EA	1									20	16
P--F-	3110-159-9484	BEARING 15251D (60038)	EA	1	1	1	3	1	1	3	30	30	20	17
P--F-	3110-198-2169	BEARING 15123 (60038)	EA	1	1	3	5	1	3	5	60	60	20	18
F--0-	5305-269-3211	SCREW, CAP HEX HEAD, STL, CAD-PLD, 3/8-16 UNC-2A, 1 IN LG MS90725-60 (96906)	EA	1	REF	REF	REF	REF	REF	REF	REF	REF	20	19
X2-0-		PIN, SPRING 1/8 IN DIA X 3/4 IN LG 6-1-4017-15-235 (81337)	EA	1									20	20
X2-0-		WASHER, ROTARY CUTTER 6-1-4100-15-196 (81337)	EA	1									20	21
P--0-	6340-803-7307	RING, RETAINING 5100-25 (79136)	EA	1	REF	REF	REF	REF	REF	REF	REF	REF	20	22
P--0-	5315-446-8093	PIN, DRIVE GEAR SHEAR 6-1-4096-15-95 (81337)	EA	2	16	34	67	16	34	67	800	800	20	23

(1) SMR CODE	(2) FEDERAL STOCK NUMBER	(3) DESCRIPTION USABLE ON CODE REF. NUMBER & MFR CODE	(4) UNIT OF MEAS	(5) QTY INC IN UNIT	(6) 30 DAY DS MAINT ALLOWANCE			(7) 30 DAY GS MAINT ALLOWANCE			(8) 1-YR ALW PER 100 EQUIP CNTGY	(9) DEPOT MAINT ALW PER 100 EQUIP	(10) ILLUS- TRATION	
					(a)	(b)	(c)	(a)	(b)	(c)			(a)	(b)
					1-20	21-50	51-100	1-20	21-50	51-100			FIG. NO.	ITEM NO.
P--0-	5340-896-6345	BUSHING L811A(21178)	EA	1	*	1	2	*	1	2	20	20	20	24
P--0-	3120-998-2268	BUSHING 0811A(21178)	EA	1	*	1	2	*	1	2	20	20	20	25
P--0-	5305-445-7121	SCREW, MACHINE BH STL, CAD-PLD, 10-24 UNC-2A 3/8 IN LG 6-1-4017-15-250 (81337)	EA	2	*	*	*	*	*	*	5	*	20	26
P--0-	3040-470-1695	HUB, DRIVE GEAR 6-1-4094-15-72 (81337)	EA	1	*	1	2	*	1	2	20	20	20	27
X2-0-		KEY, SADDLE ONE END ROUND, 1/4 IN SQ X 1-13/16 IN LG 6-1-4016-15-262 (81337)	EA	1									20	28
P--0-	3020-444-7124	GEAR, DRIVE 6-1-4094-15-73 (81337)	EA	1	*	1	2	*	1	2	20	20	20	29
X2-F-		SPACER, ROTARY CUTTING GEAR 6-1-4089-15-43 (81337)	EA	1									20	30
P--F-	5305-983-5337	SCREW, CAP HEX SOCKET, STL, CAD-PLD, 3/8-16 UNC-2A, 2-3/4 IN LG 6-1-4017-15-214 (81337)	EA	3	REF	REF	REF	REF	REF	REF	REF	REF	20	31
X2-F-		CAP, ROTARY CUTTING BEARING 6-1-4089-15-42 (81337)	EA	1									20	32
P--F-	3110-159-9484	BEARING 15251D (60038)	EA	1	REF	REF	REF	REF	REF	REF	REF	REF	20	33
P--F-	3110-198-2169	BEARING 15123 (60038)	EA	1	REF	REF	REF	REF	REF	REF	REF	REF	20	34
X2-F-		CAP, ROTARY CUTTING BEARING 6-1-4089-15-41 (81337)	EA	1									20	35
X2-F-		CAP, FRONT ROTARY CUTTING BEARING 6-1-4091-15-46 (81337)	EA	1									20	36
P--F-		SCREW, CAP HEX HEAD, STL, CAD-PLD, 1/2-13 UNC-2A, 1-1/2 IN LG 6-1-4016-15-219 (81337)	EA	4									20	37
X2-F-		CROSS BRACE 6-1-4151-82 (81337)	EA	1									20	38
P--0-	5305-724-5903	SETSCREW HEX SOCKET, CUP POINT, STL, CAD- PLD, 5/16-18 UNC-34, 1-1/4 IN LG MS51963-85 (96906)	EA	7	REF	REF	REF	REF	REF	REF	REF	REF	20	39
P--0-	5305-724-5837	SETSCREW HEX SOCKET, CUP POINT, STL, CAD- PLD, 5/16-18 UNC-3A, 1-1/4 IN LG MS51963-90 (96906)	EA	1	*	*	*	*	*	*	5	*	20	40
P2-F-	3610-419-8603	CUTTER, ROTARY 6-1-4093-15-67 (81337)	EA	1	*	*	*	*	*	*	5	*	20	41
P--0-	3610-422-0981	KNIFE, ROTARY CUTTER 6-1-4100-15-142 (81337)	EA	1	6	13	25	6	13	25	300	300	20	42
P--0-	5305-942-6417	SCREW, CAP HEX HEAD, STL, CAD-PLD, 1/2-13 UNC-2A, 1-1/2 IN LG MS90725-113 (96906)	EA	7	REF	REF	REF	REF	REF	REF	REF	REF	20	43
P--0-	5310-614-3506	WASHER, FLAT STL, CAD-PLD, NO. 1/2 MS15795-817 (96906)	EA	7	*	*	*	*	*	*	5	*	20	44
P--0-	3610-422-1011	KNIFE, STATIONARY CUTTER 6-1-4100-15-141 (81337)	EA	1	6	13	25	6	13	25	300	300	20	45

(1) SMR CODE	(2) FEDERAL STOCK NUMBER	(3) DESCRIPTION USABLE ON CODE REF. NUMBER & MFR CODE	(4) UNIT OF MEAS	(5) QTY INC IN UNIT	(6) 30 DAY DS MAINT ALLOWANCE			(7) 30 DAY GS MAINT ALLOWANCE			(8) 1-YR ALW PER 100 EQUIP CNTGY	(9) DEPOT MAINT ALW PER 100 EQUIP	(10) ILLUS- TRATION	
					(a)	(b)	(c)	(a)	(b)	(c)			(a)	(b)
					1-20	21-50	51-100	1-20	21-50	51-100			FIG. NO.	ITEM NO.
P--0-	5305-482-8865	SETSCREW SQ HEAD, STL, CAD-PLD, 3/8-24 UNF-3A, 1-1/2 IN LG 6-1-4017-15-249 (81337)	EA	7	*	*	*	*	*	*	5	*	20	46
P--F-	3610-422-0993	POPPET, KNIFE ADJUSTING 6-1-4088-15-19 (81337)	EA	7	*	1	1	*	1	1	12	12	20	47
P--0-	5305-716-8128	SCREW, CAP HEX HEAD, STL, CAD-PLD, 1/2-13 UNC-2A, 2-1/2 IN LG MS90725-117 (96906)	EA	6	REF	REF	REF	REF	REF	REF	REF	REF	20	48
P--0-	5305-483-0628	SCREW, CAP HEX SOCKET HEAD, STL, CAD-PLD 1/2-13 UNC-2A, 2 IN LG 6-1-4017-15-266 (81337)	EA	2	*	*	*	*	*	*	5	*	20	49
X2-F-		BRACKET, STATIONARY KNIFE 6-1-4090-15-39 (81337)	EA	1									20	50
P--0-	5305-069-5577	SCREW, CAP HEX HEAD, STL, CAD-PLD, 1/2-13 UNC-2A, 2-3/8 IN LG MS90725-93 (96906)	EA	8	*	*	*	*	*	*	5	*	20	51
X2-F-		PIN, SPRING 3/8 IN DIA X 1 IN LG, STL 6-1-4017-15-232 (81337)	EA	8									20	52
X2-F-		SUPPORT, STATIONARY KNIFE 6-1-4091-15-44 (81337)	EA	2									20	53
P--F-	5305-724-5896	SETSCREW HEX SOCKET, CUP POINT, STL, CAD- PLD, 5/16-18 UNC-3A, 5/16 IN LG MS51963-82 (96906)	EA	1	REF	REF	REF	REF	REF	REF	REF	REF	20	54
X2-F-		COLLAR SC100 (71041)	EA	1	REF	REF	REF	REF	REF	REF	REF	REF	20	55
X2-0-		WASHER, NON-METALLIC 1 IN ID X 3/4 IN OD X 1/8 IN THK 6-1-4017-15-190 (81337)	EA	1									20	56
P-0-	5305-446-8133	SCREW, CAP HEX SOCKET HEAD, STL, CAD-PLD 10-24 UNC-2A, 1 IN LG 6-1-4017-15-222 (81337)	EA	4	*	*	*	*	*	*	5	*	20	57
X2-0-		PIN, SPRING 3/16 IN DIA X 1 IN LG, STL 6-1-4017-15-236 (81337)	EA	2									20	58
P--0-	3020-444-1470	GEAR, INTERNAL 6-1-4094-15-75 (81337)	EA	1	*	1	1	*	1	1	15	15	20	59
P--0-	3610-789-3581	BUSHING, GEAR STUD E466 (71366)	EA	1	*	1	1	*	1	1	15	15	20	60
P--0-	3020-421-6958	GEAR, INTERNAL 6-1-4094-15-76 (81337)	EA	1	*	1	1	*	1	1	15	15	20	61
P--0-	5310-023-1984	WASHER, FLAT TW101 (71366)	EA	1	*	*	1	*	*	1	6	6	20	62
P--0-	5315-448-3376	STUD, INTERMEDIATE GEAR 6-1-4094-15-74 (81337)	EA	1	*	1	1	*	1	1	12	12	20	63
P--F-	5305-983-5336	SCREW, CAP HEX SOCKET HEAD, STL, CAD-PLD 3/8-16 UNC-2A, 2-1/2 IN LG 6-1-4016-15-209 (81337)	EA	3	*	*	*	*	*	*	5	*	20	64
P--0-	5305-724-5903	SETSCREW HEX SOCKET, CUP POINT, STL, CAD- PLD, 5/16-18 UNC-3A, 1-1/4 IN LG MS51963-85 (96906)	EA	6	REF	REF	REF	REF	REF	REF	REF	REF	20	65
P--F-	3610-422-0985	GUIDE, PAPER 6-1-4092-15-62 (81337)	EA	6	*	*	1	*	*	1	6	6	20	66

(1) SMR CODE	(2) FEDERAL STOCK NUMBER	(3) DESCRIPTION USABLE ON CODE REF. NUMBER & MFR CODE	(4) UNIT OF MEAS	(5) QTY INC IN UNIT	(6) 30 DAY DS MAINT ALLOWANCE			(7) 30 DAY GS MAINT ALLOWANCE			(8) 1-YR ALW PER 100 EQUIP CNTGY	(9) DEPOT MAINT ALW PER 100 EQUIP	(10) ILLUS- TRATION	
					(a)	(b)	(c)	(a)	(b)	(c)			(a)	(b)
					1-20	21-50	51-100	1-20	21-50	51-100			FIG. NO.	ITEM NO.
X2-F-		SHAFT, PAPER GUIDE 6-1-4092-15-61 (81337)	EA	1									20	67
P--0-	5340-664-6806	RING, RETAINING 5100-68 (79136)	EA	1	*	*	1	*	*	1	6	6	20	68
X2-0-		WASHER, NON-METALLIC 11/16 IN ID X 1-1/8 IN OD X 1/16 IN THK	EA	1									20	69
P--0-	3020-445-3770	6-1-4017-15-185 (81337) GEAR, INTERNAL	EA	1	*	1	1	*	1	1	15	15	20	70
P--0-	3120-444-7208	6-1-4095-15-82 (81337) BUSHING	EA	1	*	1	1	*	1	1	15	15	20	71
X2-0-		6-1-4100-15-151 (81337) WASHER, NON-METALLIC 11/16 IN ID X 1-1/2 IN OD X 1/16 IN THK	EA	1									20	72
P--0-	5315-478-5748	6-1-4017-15-186 (81337) STUD	EA	1	*	1	2	*	1	2	18	18	20	73
P--0-	5305-445-7119	6-1-4095-15-81 (81337) SCREW, CAP FH, HEX SOCKET, STL, CAD-PLD, 1/4-20 UNC-2A, 3/4 IN LG	EA	1	*	*	*	*	*	*	5	*	20	74
X2-0-		6-1-4017-15-211 (81337) WASHER, END	EA	1									20	75
P--0-	3020-444-7123	6-1-4095-15-86 (81337) GEAR, TAPE DRIVE	EA	1	1	1	3	1	1	3	30	30	20	76
X2-0-		6-1-4095-15-85 (81337) KEY, SADDLE	EA	1									20	77
P--0-	5305-225-8499	3/16 IN SQUARE X 1-5/32 IN LG 6-1-4017-15-240 (81337) SCREW, CAP HEX HEAD, STL, CAD-PLD, 5/16-18 UNC-2A, 1 IN LG	EA	3	REF	REF	REF	REF	REF	REF	REF	REF	20	78
X2-0-		MS90725-34 (96906) RETAINER, BEARING	EA	1									20	79
P--F-	3040-495-5929	6-1-4095-15-68 (81337) SHAFT, TAPE	EA	1	*	*	1	*	*	1	6	6	20	80
P--F-	3110-114-9488	6-1-4088-15-15 (81337) BEARING	EA	2	*	1	1	*	1	1	16	16	20	81
P--0-	5305-724-6810	ER12 (02695) SETSCREW HEX SOCKET, CUP POINT, STL, CAD- PLD, 3/8-16 UNC-3A, 3/8 IN LG	EA	1	*	*	*	*	1	*	5	*	20	82
P--0-	3020-444-1463	MS51963-101 (96906) GEAR, KICKER DRIVE	EA	1	*	1	1	*	1	1	15	15	20	83
P--0-	5305-012-4553	6-1-4091-15-50 (81337) KEY, WOODRUFF STL, 1/4, NO. 15	EA	1	REF	REF	REF	REF	REF	REF	REF	REF	20	84
P--0-	5305-724-5884	MS35756-17 (96906) SETSCREW HEX SOCKET, CUP POINT, STL, CAD- PLD, 3/8-16 UNC-3A, 3/8 IN LG	EA	7	REF	REF	REF	REF	REF	REF	REF	REF	20	85
P--F-	3610-422-1001	MS51963-103 (96906) KICKER	EA	7	*	*	1	*	*	1	6	6	20	86
X2-F-		6-1-4091-15-52 (81337) SHAFT, KICKER	EA	1									20	87
P--F-	3110-114-9491	6-1-4091-15-51 (81337) BEARING	EA	2	1	1	3	1	1	3	30	30	20	88
		ER160R (02695)												

(1) SMR CODE	(2) FEDERAL STOCK NUMBER	(3) DESCRIPTION USABLE ON CODE REF. NUMBER & MFR CODE	(4) UNIT OF MEAS	(5) QTY INC IN UNIT	(6) 30 DAY DS MAINT ALLOWANCE			(7) 30 DAY GS MAINT ALLOWANCE			(8) 1-YR ALW PER 100 EQUIP CNTGY	(9) DEPOT MAINT ALW PER 100 EQUIP	(10) ILLUS- TRATION	
					(a)	(b)	(c)	(a)	(b)	(c)			(a)	(b)
					1-20	21-50	51-100	1-20	21-50	51-100			FIG. NO.	ITEM NO.
P--0-	5310-732-0560	NUT, PLAIN HEXAGON STL, CAD-PLD, 1/2-20 UNC-2B MS51968-14 (96906)	EA	6	REF	REF	REF	REF	REF	REF	REF	REF	20	89
P--0-		BEARING CF1-1-4MILG3278 (93563)	EA	6	REF	REF	REF	REF	REF	REF	REF	REF	20	90
P--0-	3020-482-3512	PULLEY, SLOW TAPE 6-1-4089-15-31 (81337)	EA	6	*	1	2	*	1	2	20	20	20	91
P--0-	5305-269-3215	SCREW, CAP HEX HEAD, STL, CAD-PLD, 3/8-16 UNC-3A, 1-3/4 IN LG MS90725-65 (96906)	EA	6	REF	REF	REF	REF	REF	REF	REF	REF	20	92
P--0-	5305-716-8128	SCREW, CAP HEX HEAD, STL, CAD-PLD, 1/2-13 UNC-2A, 2-1/2 IN LG MS90725-117 (96906)	EA	2	REF	REF	REF	REF	REF	REF	REF	REF	20	93
P--F-	3040-497-1619	LEVER, BELT TIGHTNER 6-1-4094-15-78 (81337)	EA	6	*	1	1	*	1	1	12	12	20	94
P--F-	3040-497-1636	SHAFT, TAPE PULLEY LEVER 6-1-4096-15-101 (81337)	EA	1	*	*	1	*	*	1	6	6	20	95
P--F-	5305-724-5896	SETSCREW HEX SOCKET, CUP POINT, STL, CAD- PLD, 5/16-18 UNC-3A, 5/16 IN LG MS51963-82 (96906)	EA	2	REF	REF	REF	REF	REF	REF	REF	REF	20	96
X2-F-		COLLAR SC100 (71041)	EA	2	REF	REF	REF	REF	REF	REF	REF	REF	20	97
X2-F-		SHAFT, TAPE PULLEY LEVER 6-1-4094-15-71 (81337)	EA	1									20	98
P--F-	3610-890-4954	BUSHING, TAPE DRIVE SHAFT D461 (71366)	EA	2	*	1	1	1	1	1	12	12	20	99
P--0-	5305-715-1200	SETSCREW HEX SOCKET, OVAL POINT, STL CAD- PLD, 3/8-16 UNC-3A, 1/2 IN LG MS51981-71 (96906)	EA	1	REF	REF	REF	REF	REF	REF	REF	REF	20	100
P--0-	3020-419-8647	GEAR, DRIVE PULLEY 6-1-4096-15-100 (81337)	EA	1	*	1	1	*	1	1	15	15	20	101
P--0-	5305-012-4553	KEY, WOODRUFF STL, 1/4, NO. 15 MS35756-17 (96906)	EA	1	REF	REF	REF	REF	REF	REF	REF	REF	20	102
P--F-	5305-186-3493	SETSCREW SQ HEAD, STL, CAD-PLD, 5/16-18 UNC-3A, 1-1/2 IN LG 6-1-4016-15-200 (81337)	EA	2	*	*	*	*	*	*	5	*	20	103
P--0-	5305-269-3214	SCREW, CAP HEX HEAD, STL, CAD-PLD, 3/8-16 UNC-2A, 1-1/2 IN LG MS90725-64 (96906)	EA	2	REF	REF	REF	REF	REF	REF	REF	REF	20	104
P--F-	5310-802-4701	WASHER, FLAT STL, CAD-PLD, NO. 3/8 MS15795-813 (96906)	EA	2	*	*	*	*	*	*	5	*	20	105
P--F-	3120-661-5468	BUSHING E463 (71366)	EA	2	*	1	2	*	1	2	20	20	20	106
P--F-	5305-724-5896	SETSCREW HEX SOCKET, CUP POINT, STL, CAD- PLD, 5/16-18 UNC-3A, 5/16 IN LG MS51963-82 (96906)	EA	2	REF	REF	REF	REF	REF	REF	REF	REF	20	107
X2-F-		COLLAR SC100 (71041)	EA	2	REF	REF	REF	REF	REF	REF	REF	REF	20	108
P--0-	5305-715-1201	SETSCREW HEX SOCKET, OVAL POINT, STL, CAD- PLD, 3/8-16 UNC-3A 3/8 IN LG MS51981-70 (96906)	EA	2	REF	REF	REF	REF	REF	REF	REF	REF	20	109

(1) SMR CODE	(2) FEDERAL STOCK NUMBER	(3) DESCRIPTION USABLE ON CODE REF. NUMBER & MFR CODE	(4) UNIT OF MEAS	(5) QTY INC IN UNIT	(6) 30 DAY DS MAINT ALLOWANCE			(7) 30 DAY GS MAINT ALLOWANCE			(8) 1-YR ALW PER 100 EQUIP CNTGY	(9) DEPOT MAINT ALW PER 100 EQUIP	(10) ILLUS- TRATION	
					(a)	(b)	(c)	(a)	(b)	(c)			(a)	(b)
					1-20	21-50	51-100	1-20	21-50	51-100			FIG. NO.	ITEM NO.
X2-F-		PLUG 3/16 IN DIA X 1/4 IN LG 6-1-4016-15-247 (81337)	EA	2									20	110
X2-F-		ROLLER, PULLEY 6-1-4097-15-105 (81337)	EA	2									20	111
P--F-	3110-227-3210	BEARING 7235MC7235IR (45014)	EA	6	*	1	2	*	1	2	20	20	20	112
P--F-	4730-278-5746	OIL CUP ASSEMBLY 520 (24981)	EA	6	*	1	1	*	1	1	12	12	20	113
X2-F-		PULLEY, DELIVERY TAPE 6-1-4097-15-108 (81337)	EA	6									20	114
P--0-	5305-445-3790	SCREW, CAP HEX SOCKET HEAD, 1/4-20 UNC-2A 1-1/4 IN LG 6-1-4016-15-208 (81337)	EA	2	REF	REF	REF	REF	REF	REF	REF	REF	20	115
X2-F-		SPACER, PULLEY 6-1-4097-15-109 (81337)	EA	2									20	116
P--0-	5305-715-1201	SETSCREW HEX SOCKET, OVAL POINT, STL, CAD- PLD, 3/8-16 UNC-3A, 3/8 IN LG MS51981-70 (96906)	EA	3	REF	REF	REF	REF	REF	REF	REF	REF	20	117
X2-F-		PLUG 1/4 IN DIA X 1/4 IN LG 6-1-4016-15-245 (81337)	EA	3									20	118
X2-F-		ROLLER, PULLEY 6-1-4097-15-107 (81337)	EA	3									20	119
P--0-	5305-715-1201	SETSCREW HEX SOCKET, OVAL POINT, STL, CAD- PLD- 3/8-16 UNC-3A, 3/8 IN LG MS51981-70 (96906)	EA	2	REF	REF	REF	REF	REF	REF	REF	REF	20	120
X2-F-		PLUG 1/4 IN DIA X 1/4 IN LG 6-1-4016-15-245 (81337)	EA	2	REF	REF	REF	REF	REF	REF	REF	REF	20	121
X2-F-		ROLLER, PULLEY 6-1-4097-15-106 (81337)	EA	2									20	122
X2-F-		LEVER, FRONT ECCENTRIC 6-1-4096-15-102 (81337)	EA	1									20	123
X2-F-		LEVER, REAR ECCENTRIC 6-1-4096-15-103 (81337)	EA	1									20	124
X2-F-		SHAFT, PULLEY 6-1-4095-15-88	EA	1									20	124A
X2-F-		LEVER, PULLEY ADJUSTING, REAR 6-1-4097-15-110 (81337)	EA	1									20	125
X2-F-		LEVER, PULLEY ADJUSTING, FRONT 6-1-4097-15-104 (81337)	EA	1									20	125A
M-O-		BELT, HIGH SPEED 6-1-4016-15-154 (81337) MANUFACTURED FROM BELT, TEXACON FSN 3030-122-9601, 35 5/8 IN LG X 1 IN WIDE X 0.038 IN THK 1C1 (92075)	EA	6									20	26
P--0-	5306-225-8499	SCREW, CAP HEX HEAD, STL, CAD-PLD, 5/16-18 UNC-2A, 1 IN LG MS90725-34 (96906)	EA	3	REF	REF	REF	REF	REF	REF	REF	REF	20	126A
X2-0-		RETAINER, BEARING 6-1-4095-15-68 (81337)	EA	1									20	127
P--0-	5305-445-7119	SCREW, CAP FH, HEX SOCKET, STL, CAD-PLD 1/4-20 UNC-2A, 3/4 IN LG 6-1-4017-15-211 (81337)	EA	1	REF	REF	REF	REF	REF	REF	REF	REF	20	128
X2-0-		WASHER, GEAR END, DRIVE TAPE 6-1-4095-15-86 (81337)	EA	1									20	129
P--0-	3020-444-7123	GEAR, TAPE DRIVE 6-1-4095-15-85 (81337)	EA	1	1	1	3	1	1	3	30	30	20	130

(1) SMR CODE	(2) FEDERAL STOCK NUMBER	(3) DESCRIPTION USABLE ON CODE REF. NUMBER & MFR CODE	(4) UNIT OF MEAS	(5) QTY INC IN UNIT	(6) 30 DAY DS MAINT ALLOWANCE			(7) 30 DAY GS MAINT ALLOWANCE			(8) 1-YR ALW PER 100 EQUIP CNTGY	(9) DEPOT MAINT ALW PER 100 EQUIP	(10) ILLUS- TRATION	
					(a)	(b)	(c)	(a)	(b)	(c)			(a)	(b)
					1-20	21-50	51-100	1-20	21-50	51-100			FIG. NO.	ITEM NO.
X2-0-		KEY, SADDLE 3/16 IN SQUARE X 15/32 IN LG 6-1-4017-15-240 (81337)	EA	1									20	131
P--F-	3040-495-5929	SHAFT, TAPE 6-1-4088-15-15 (81337)	EA	1	*	*	1	*	*	1	6	6	20	132
P--F-	3110-114-9488	BEARING ER12 (02695)	EA	2	REF	REF	REF	REF	REF	REF	REF	REF	20	133
P--0-	5310-732-0560	NUT, PLAIN HEXAGON STL, CAD-PLD, 1/2-20 UNF-2B MS51968-14 (96906)	EA	6	REF	REF	REF	REF	REF	REF	REF	REF	20	134
P--0-	3110-278-6895	BEARING CF1-1-4MILG3278 (93563)	EA	6	REF	REF	REF	REF	REF	REF	REF	REF	20	135
P--0-	3020-482-3512	PULLEY, SLOW TAPE 6-1-4089-15-31 (81337)	EA	6	REF	REF	REF	REF	REF	REF	REF	REF	20	136
P--0-	5305-269-3215	SCREW, CAP HEX HEAD, STL, CAD-PLD, 3/8-16 UND-3A, 1-3/4 IN LG MS90725-65 (96906)	EA	6	REF	REF	REF	REF	REF	REF	REF	REF	20	137
P--F-	3040-470-1687	LEVER, BELT TIGHTENER 6-1-4094-15-70 (81337)	EA	6	*	1	1	*	1	1	12	12	20	138
X2-F-		SHAFT, TAPE PULLEY LEVER 6-1-4094-15-71 (81337)	EA	1									20	139
P--0-	5305-715-1200	SETSCREW HEX SOCKET, OVAL POINT, STL, CAD- PLD, 3/8-16 UNC-3A, 1/2 IN LG MS51981-71 (96906)	EA	1	REF	REF	REF	REF	REF	REF	REF	REF	20	140
P--0-	3020-418-4784	GEAR, INTERMEDIATE DRIVE 6-1-4098-15-122 (81337)	EA	1	*	1	1	*	1	1	15	15	20	141
P--0-	5305-012-4553	KEY, WOODRUFF STL, NO. 15, 1/4 IN LG MS35756-17 (96906)	EA	1	REF	REF	REF	REF	REF	REF	REF	REF	20	142
X2-0-		WASHER, NON-METALLIC 1 IN ID X 2-3/8 IN OD X 1/8 IN THK 6-1-4017-15-191 (81337)	EA	1									20	143
P--0-	5305-715-1201	SETSCREW HEX SOCKET, OVAL POINT, STL, CAD- PLD, 3/8-16 UNC-3A, 3/8 IN LG MS51981-70 (96906)	EA	1	REF	REF	REF	REF	REF	REF	REF	REF	20	144
P--0-	3020-418-4785	GEAR, INTERMEDIATE DRIVE 6-1-4098-15-121 (81337)	EA	1	*	1	1	*	1	1	15	15	20	145
P--0-	5305-012-4553	KEY, WOODRUFF STL, NO. 15, 1/4 IN LG MS35756-17 (96906)	EA	1	REF	REF	REF	REF	REF	REF	REF	REF	20	146
X2-F-		SHAFT, DRIVE BELT 6-1-4088-15-23 (81337)	EA	1									20	147
P--F-	3110-114-9491	BEARING ER160R (02695)	EA	2	REF	REF	REF	REF	REF	REF	REF	REF	20	148
P--0-	5305-225-8499	SCREW, CAP HEX HEAD, STL, CAD-PLD, 5/16-18 UNC-2A, 1 IN LG MS90725-34 (96906)	EA	2	REF	REF	REF	REF	REF	REF	REF	REF	20	149
P--0-	5310-732-0560	NUT, PLAIN HEXAGON STL, CAD-PLD, 1/2-20 UNF-2B MS51968-14 (96906)	EA	7	REF	REF	REF	REF	REF	REF	REF	REF	20	150
P--0-	3110-278-6895	BEARING CF1-1-4MILG3278 (93563)	EA	7	REF	REF	REF	REF	REF	REF	REF	REF	20	151
P--0-	3020-482-3512	PULLEY, SLOW TAPE 6-1-4089-15-31 (81337)	EA	7	REF	REF	REF	REF	REF	REF	REF	REF	20	152
P--0-	5305-269-3215	SCREW, CAP HEX HEAD, STL, CAD-PLD, 3/8-16 UNC-3A, 1-3/4 IN LG MS90725-65 (96906)	EA	7	REF	REF	REF	REF	REF	REF	REF	REF	20	153

(1) SMR CODE	(2) FEDERAL STOCK NUMBER	(3) DESCRIPTION USABLE ON CODE REF. NUMBER & MFR CODE	(4) UNIT OF MEAS	(5) QTY INC IN UNIT	(6) 30 DAY DS MAINT ALLOWANCE			(7) 30 DAY GS MAINT ALLOWANCE			(8) 1-YR ALW PER 100 EQUIP CNTGY	(9) DEPOT MAINT ALW PER 100 EQUIP	(10) ILLUS- TRATION	
					(a)	(b)	(c)	(a)	(b)	(c)			(a)	(b)
					1-20	21-50	51-100	1-20	21-50	51-100			FIG. NO.	ITEM NO.
P--F-	3040-470-1687	LEVER, BELT TIGHTENER 6-1-4094-15-70 (81337)	EA	7	REF	REF	REF	REF	REF	REF	REF	REF	20	154
P--F-	3040-497-1636	SHAFT, TAPE PULLEY LEVER 6-1-4096-15-101 (81337)	EA	1	*	*	1	*	*	1	6	6	20	155
P--F-	5305-207-7178	SCREW, CAP FH, HEX SOCKET, STL, CAD-PLD 1/4-20 UNC-2A, 1/2 IN LG 6-1-4018-15-257 (81337)	EA	2	*	*	*	*	*	*	5	*	20	156
P--F-		WASHER, ROLLER END 6-1-4068-4-173 (81337)	EA	2	REF	REF	REF	REF	REF	REF	REF	REF	20	157
P--F-	5305-225-8502	SCREW, CAP HEX HEAD, STL, CAD-PLD, 5/16-18 UNC-2A, 1-1/2 IN LG MS90725-38 (96906)	EA	2	REF	REF	REF	REF	REF	REF	REF	REF	20	158
P--F-	3610-781-0467	BEARING Z499502 (43334)	EA	2	*	1	1	*	1	1	12	12	20	159
P--F-	3040-444-6977	SHAFT, TAPE 6-1-4088-15-16 (81337)	EA	1	*	*	1	*	*	1	6	6	20	160
P--F-	5305-225-8497	SCREW, CAP HEX HEAD, STL, CAD-PLD, 5/16-18 UNC-2A, 3/4 IN LG MS90725-32 (96906)	EA	3	REF	REF	REF	REF	REF	REF	REF	REF	20	161
P--F-	5305-269-3208	SCREW, CAP HEX HEAD, STL, CAD-PLD, 3/8-16 UNC-2A, 3/4 IN LG MS90725-57 (96906)	EA	1	REF	REF	REF	REF	REF	REF	REF	REF	20	162
X2-F-		RETAINER, TAPE SHAFT BEARING HOLDER 6-1-4088-15-17 (81337)	EA	1									20	163
X2-F-		HOLDER, TAPE SHAFT BEARING 6-1-4088-15-14 (81337)	EA	1									20	164
P--F-	5305-207-7178	SCREW, CAP FH, HEX SOCKET, STL, CAD-PLD 1/4-20 UNC-2A, 1/2 IN LG 6-1-4018-15-257 (81337)	EA	2	REF	REF	REF	REF	REF	REF	REF	REF	20	165
P--F-	3610-446-8129	WASHER, ROLLER END 6-1-4068-4-113 (81337)	EA	1	REF	REF	REF	REF	REF	REF	REF	REF	20	166
P--F-	3610-781-3973	BEARING 6202-2RS (52676)	EA	1	*	1	1	*	1	1	12	12	20	167
P--F-	5305-269-3208	SCREW, CAP HEX HEAD, STL, CAD-PLD, 3/8-16- UNC-2A, 3/4 IN LG MS90725-57 (96906)	EA	1	REF	REF	REF	REF	REF	REF	REF	REF	20	168
P--F-	5305-225-8497	SCREW, CAP HEX HEAD, STL, CAD-PLD, 5/16-18 UNC-2A, 3/4 IN LG MS90725-32 (96906)	EA	3	REF	REF	REF	REF	REF	REF	REF	REF	20	169
X2-F-		RETAINER, BEARING HOLDER 6-1-4088-15-13 (81337)	EA	1									20	170
X2-F-		HOLDER, TAPE BEARING 6-1-4088-15-14 (81337)	EA	1									20	171
P--F-	5305-207-7178	SCREW, CAP FH, HEX SOCKET, STL, CAD-PLD 1/4-20 UNC-2A, 1/2 IN LG 6-1-4018-15-257 (81337)	EA	1	REF	REF	REF	REF	REF	REF	REF	REF	20	172
P--F-	5310-446-8129	WASHER, ROLLER END 6-1-4068-4-113 (81337)	EA	1	REF	REF	REF	REF	REF	REF	REF	REF	20	173
P--F-	3610-781-3973	BEARING 6202-2RS (52676)	EA	1	REF	REF	REF	REF	REF	REF	REF	REF	20	174

(1) SMR CODE	(2) FEDERAL STOCK NUMBER	(3) DESCRIPTION USABLE ON CODE REF. NUMBER & MFR CODE	(4) UNIT OF MEAS	(5) QTY INC IN UNIT	(6) 30 DAY DS MAINT ALLOWANCE			(7) 30 DAY GS MAINT ALLOWANCE			(8) 1-YR ALW PER 100 EQUIP CNTGY	(9) DEPOT MAINT ALW PER 100 EQUIP	(10) ILLUS- TRATION	
					(a)	(b)	(c)	(a)	(b)	(c)			(a)	(b)
					1-20	21-50	51-100	1-20	21-50	51-100			FIG. NO.	ITEM NO.
X2-F-		SHAFT, TAPE DRIVE 6-1-4095-15-84 (81337)	EA	1									20	175
M--0-		BELT, HIGH SPEED 6-1-4016-15-154 (81337)	EA	6									20	176
X2-F-		MANUFACTURED FROM BELT, TEXALON FSN 3030-122-9601, 35-5/8 IN LG X 1 IN WIDE X 0.038 IN THK 1C-1 (92075)	EA	2									20	177
P--0-	5305-724-5903	LEVER, TAPE ROLLER 6-1-4088-15-18 (81337)	EA	2									20	177
P--0-		SETSCREW HEX SOCKET, CUP POINT, STL, CAD- PLD, 5/16-18 UNC-3A, 1-1/4 IN LG MS51963-85 (96906)	EA	7	REF	REF	REF	REF	REF	REF	REF	REF	20	178
X2-F-		PLUG, TEFLON 1/4 IN DIA X 1/8 IN LG	EA	7									20	179
P--F-	3610-256-5413	6-1-4016-15-246 (81337)	EA	7	*	*	1	*	*	1	6	6	20	180
X2-F-		PULLEY, TAPE DELIVERY 6-1-4091-15-48 (81337)	EA	1									20	181
M--0-		SHAFT, SHEETER PULLEY 6-1-4091-15-47 (81337)	EA	1									20	181
M--0-		BELT, SLOW SPEED 6-1-4016-15-194 (81337)	EA	6									20	182
M--0-		MANUFACTURED FROM BELT, TEXALON FSN 3030-122-9601, 31-11/16 IN LG X 1 IN WIDE X 0.038 IN THK 1C-1 (92075)	EA	2	REF	REF	REF	REF	REF	REF	REF	REF	20	183
P--F-	3110-114-9491	BEARING ER160R (02695)	EA	2	REF	REF	REF	REF	REF	REF	REF	REF	20	183
P--F-	5305-724-5896	SETSCREW HEX SOCKET, CUP POINT, STL, CAD- PLD, 5/16-18 UNC-3A, 5/16 IN LG MS51963-82 (96906)	EA	1	REF	REF	REF	REF	REF	REF	REF	REF	20	184
X2-F-		COLLAR SC87 (71041)	EA	1	REF	REF	REF	REF	REF	REF	REF	REF	20	185
X2-0-		WASHER, NON-METALLIC 7/8 IN ID X 2 IN OD X 1/8 IN THK 6-1-4016-15-189 (81337)	EA	1									20	186
X2-F-		PIN, SPRING 1/4 IN DIA X 1-3/4 IN LG, STL 6-1-4016-15-230 (81337)	EA	2									20	187
P--0-	5305-983-6622	SCREW, CAP HEX SOCKET HEAD, STL, CAD-PLD 5/16-18 UNC-2A, 1-1/4 IN LG 6-1-4016-15-217 (81337)	EA	3	*	*	*	*	*	*	5	*	20	188
P--0-	3020-444-1469	GEAR, INTERMEDIATE DRIVE 6-1-4092-15-56 (81337)	EA	1	*	1	1	*	1	1	15	15	20	189
P--0-	3610-888-1504	GEAR, INTERNAL 6-1-4092-15-55 (81337)	EA	1	*	1	1	*	1	1	15	15	20	190
P--F-	3610-890-4995	BUSHING E349 (71366)	EA	1	REF	REF	REF	REF	REF	REF	REF	REF	20	191
P--0-	5305-723-9379	SETSCREW HEX SOCKET, CUP POINT, STL, CAD- PLD, 1/4-20 UNC-2A, 1 IN LG MS51963-71 (96906)	EA	1	REF	REF	REF	REF	REF	REF	REF	REF	20	192
P--0-	5307-419-5774	STUD, INTERMEDIATE GEAR 6-1-4092-15-57 (81337)	EA	1	*	1	1	*	1	1	12	12	20	193
X2-0-		WASHER, NON-METALLIC 7/8 IN ID X 2 IN OD X 1/8 IN THK 6-1-4016-15-189 (81337)	EA	1									20	194
P--F-	5305-724-5896	SETSCREW HEX SOCKET, CUP POINT, STL, CAD- PLD, 5/1-18 UNC-2A, 5/16 IN LG MS51963-82 (96906)	EA	1	REF	REF	REF	REF	REF	REF	REF	REF	20	195

(1) SMR CODE	(2) FEDERAL STOCK NUMBER	(3) DESCRIPTION USABLE ON CODE REF. NUMBER & MFR CODE	(4) UNIT OF MEAS	(5) QTY INC IN UNIT	(6) 30 DAY DS MAINT ALLOWANCE			(7) 30 DAY GS MAINT ALLOWANCE			(8) 1-YR ALW PER 100 EQUIP CNTGY	(9) DEPOT MAINT ALW PER 100 EQUIP	(10) ILLUS- TRATION	
					(a)	(b)	(c)	(a)	(b)	(c)			(a)	(b)
					1-20	21-50	51-100	1-20	21-50	51-100			FIG. NO.	ITEM NO.
P--F-	3610-781-0436	COLLAR SC87 (71041)	EA	1	REF	REF	REF	REF	REF	REF	REF	REF	20	196
X2-0-		WASHER, NON-METALLIC 7/8 IN ID X 2 IN OD X 1/8 IN THK 6-1-4016-15-189 (81337)	EA	1	REF	REF	REF	REF	REF	REF	REF	REF	20	197
P--0-	3020-421-3769	GEAR, INTERNAL DRIVE 6-1-4091-15-53 (81337)	EA	1	*	1	1	*	1	1	15	15	20	198
P--G-	3610-890-4995	BUSHING E349 (71366)	EA	1	REF	REF	REF	REF	REF	REF	REF	REF	20	199
P--0-	5305-723-9379	SETSCREW HEX SOCKET, CUP POINT, STL, CAD- PLD, 1/4-20 UNC-2A, 1 IN LG MS51963-71 (96906)	EA	1	REF	REF	REF	REF	REF	REF	REF	REF	20	200
P--0-	5307-419-5774	STUD, INTERMEDIATE GEAR 6-1-4092-15-57 (81337)	EA	1	REF	REF	REF	REF	REF	REF	REF	REF	20	201
X2-0-		WASHER, NON-METALLIC 7/8 IN ID X 2 IN OD X 1/8 IN THK 6-1-4016-15-189 (81337)	EA	1									20	202
P--0-	5315-445-7057	PIN, COTTER 3/32 IN DIA X 1 IN LG 6-1-4016-15-234 (81337)	EA	1	*	*	*	*	*	*	5	*	20	203
P--0-	5315-446-8089	STUD, CRANK LINK LEVER 6-1-4097-15-113 (81337)	EA	1	*	*	1	*	*	1	6	6	20	204
P--0-	5310-351-7253	WASHER, NON-METALLIC 1/2 IN ID X 3/4 IN OD X 1/8 IN THK 6-1-4016-15-188 (81337)	EA	2	*	*	*	*	*	*	5	*	20	205
P--0-	5315-445-7057	PIN, COTTER 3/32 IN DIA X 1 IN LG 6-1-4016-15-234 (81337)	EA	1	REF	REF	REF	REF	REF	REF	REF	REF	20	206
P--0-	5315-446-8085	STUD, LINK 6-1-4100-15-138 (81337)	EA	1	*	*	1	*	*	1	6	6	20	207
P--0-	5315-351-7253	WASHER, NON-METALLIC 1/2 IN DIA X 3/4 IN OD X 1/8 IN THK 6-1-4016-15-188 (81337)	EA	1	REF	REF	REF	REF	REF	REF	REF	REF	20	208
P--0-	3110-156-7721	BEARING B880H (60380)	EA	2	1	1	3	1	1	3	30	30	20	209
P--0-	3040-478-5623	LINK, CRANK 6-1-4097-15-112 (81337)	EA	1	*	*	1	*	*	1	6	6	20	210
P--0-	5305-715-1201	SETSCREW HEX SOCKET, OVAL POINT STL, CAD- PLD, 3/8-16 UNC-3A, 3/8 IN LG MS51981-70 (96906)	EA	1	REF	REF	REF	REF	REF	REF	REF	REF	20	211
P--0-	3040-495-5842	LEVER, CRANK 6-1-4097-15-114 (81337)	EA	1	*	1	1	*	1	1	12	12	20	212
P--0-	5305-012-4553	KEY, WOODRUFF STL, NO. 15, 1/4 IN LG MS35756-17 (96906)	EA	1	REF	REF	REF	REF	REF	REF	REF	REF	20	213
P--F-	5305-225-8497	SCREW, CAP HEX HEAD, STL, CAD-PLD, 5/16-18 UNC-2A, 3/4 IN LG MS90725-32 (96906)	EA	4	REF	REF	REF	REF	REF	REF	REF	REF	20	214
X2-F-		RETAINER, BEARING 6-1-4096-15-94 (81337)	EA	1									20	215
P--0-	5305-724-5884	SETSCREW HEX SOCKET, CUP POINT, STL, CAD- PLD, 3/8-16 UNC-3A, 3/8 IN LG MS51963-103 (96906)	EA	1	REF	REF	REF	REF	REF	REF	REF	REF	20	216

(1) SMR CODE	(2) FEDERAL STOCK NUMBER	(3) DESCRIPTION USABLE ON CODE REF. NUMBER & MFR CODE	(4) UNIT OF MEAS	(5) QTY INC IN UNIT	(6) 30 DAY DS MAINT ALLOWANCE			(7) 30 DAY GS MAINT ALLOWANCE			(8) 1-YR ALW PER 100 EQUIP CNTGY	(9) DEPOT MAINT ALW PER 100 EQUIP	(10) ILLUS- TRATION	
					(a)	(b)	(c)	(a)	(b)	(c)			(a)	(b)
					1-20	21-50	51-100	1-20	21-50	51-100			FIG. NO.	ITEM NO.
P--0-	3020-181-3283	GEAR, CAM DRIVE 6-1-4094-15-79 (81337)	EA	1	*	1	1	*	1	1	15	15	20	217
P--0-	5305-012-4553	KEY, WOODRUFF STL, NO. 15, 1/4 IN LG MS35756-17 (96906)	EA	1	REF	REF	REF	REF	REF	REF	REF	REF	20	218
P--0-	5305-724-5884	SETSCREW HEX SOCKET, CUP POINT, STL, CAD- PLD, 3/8-16 UNC-3A, 3/8 IN LG MS51963-103 (96906)	EA	1	REF	REF	REF	REF	REF	REF	REF	REF	20	219
P--0-	3040-478-5624	CAM, JOGGER 6-1-4096-15-96 (81337)	EA	1	*	1	2	*	1	2	20	20	20	220
P--0-	5305-012-4553	KEY, WOODRUFF STL, NO. 15, 1/4 IN LG MS35756-17 (96906)	EA	1	REF	REF	REF	REF	REF	REF	REF	REF	20	221
P2-F-	3040-478-5611	SHAFT, DRIVE 6-1-4097-15-111 (81337)	EA	1	*	*	*	*	*	*	5	*	20	222
P--F-	3110-114-9491	BEARING ER160R (02695)	EA	2	REF	REF	REF	REF	REF	REF	REF	REF	20	223
P--0-	5305-269-3211	SCREW, CAP HEX HEAD, STL, CAD-PLD, 3/8-16 UNC-2A, 1 IN LG MS90725-60 (96906)	EA	4	REF	REF	REF	REF	REF	REF	REF	REF	20	224
P--0-	3610-422-0998	TUBE, AIR 6-1-4096-15-92 (81337)	EA	4	*	1	2	*	1	2	20	20	20	225
P--0-	5305-716-8128	SCREW, CAP HEX HEAD, STL, CAD-PLD, 1/2-13 UNC-2A, 2-1/2 IN LG MS90725-117 (96906)	EA	2	REF	REF	REF	REF	REF	REF	REF	REF	20	226
P--0-	5305-269-3214	SCREW, CAP HEX HEAD, STL, CAD-PLD, 3/8-16 UNC-2A, 1-1/2 IN LG MS90725-64 (96906)	EA	4	REF	REF	REF	REF	REF	REF	REF	REF	20	227
P--F-	3610-422-1007	BRACKET, AIR TUBE 6-1-4099-15-135 (81337)	EA	4	*	*	1	*	*	1	6	6	20	228
X2-F-		SHAFT, PULLEY 6-1-4095-15-88 (81337)	EA	1									20	229
P--F-	5305-715-1205	SETSCREW HEX SOCKET, OVAL POINT, STL, CAD- PLD, 5/16-18 UNC-3A, 1/2 IN LG MS51981-61 (96906)	EA	1	REF	REF	REF	REF	REF	REF	REF	REF	20	230
X2-0-		COLLAR, PILE LOWERING RATCHET 6-1-4096-15-93 (81337)	EA	1									20	231
P--0-	5305-225-3839	SCREW, CAP HEX HEAD, STL, CAD-PLD, 1/4-20 UNC-2A, 1 IN LG MS90725-8 (96906)	EA	2	REF	REF	REF	REF	REF	REF	REF	REF	20	232
X2-0-		PIN, SPRING 1/8 IN DIA X 3/4 IN LG 6-1-4017-15-235 (81337)	EA	1									20	233
X2-0-		PAWL ADJUSTABLE ROD SPRING AND BLOCK ASSEMBLY 6-1-4042-15-1 (81337)	EA	1									20	234
P--0-	5305-543-4662	SCREW, MACHINE FILH, STL, CAD-PLD, 10-24 UNC- 2A, 3/8 IN LG 6-1-4042-15-5 (81337)	EA	2	*	*	*	*	*	*	5	*	20	235
P--0-	5360-483-0635	SPRING, SHORT 6-1-4042-15-3 (81337)	EA	1	*	1	2	*	1	2	18	18	20	236
P--0-	5360-483-0634	SPRING, LONG 6-1-4042-15-2 (81337)	EA	1	*	1	1	*	1	1	12	12	20	237

(1) SMR CODE	(2) FEDERAL STOCK NUMBER	(3) DESCRIPTION USABLE ON CODE REF. NUMBER & MFR CODE	(4) UNIT OF MEAS	(5) QTY INC IN UNIT	(6) 30 DAY DS MAINT ALLOWANCE			(7) 30 DAY GS MAINT ALLOWANCE			(8) 1-YR ALW PER 100 EQUIP CNTGY	(9) DEPOT MAINT ALW PER 100 EQUIP	(10) ILLUS- TRATION	
					(a)	(b)	(c)	(a)	(b)	(c)			(a)	(b)
					1-20	21-50	51-100	1-20	21-50	51-100			FIG. NO.	ITEM NO.
X2-0-		BLOCK, SPRING 6-1-4042-15-4 (81337)	EA	1									20	238
X2-0-		STUD, RATCHET HANDLE 6-1-4100-15-159 (81337)	EA	1									20	239
P--0-	5315-482-8890	STUD, PILE LOWERING RATCHET PAWL 6-1-4096-15-97 (81337)	EA	1	*	*	1	*	*	1	6	6	20	240
P--0-	3040-421-6944	LEVER, RATCHET 6-1-4092-15-58 (81337)	EA	1	*	*	1	*	*	1	6	6	20	241
P--0-	5305-446-8131	SCREW, MACHINE RH, STL, CAD-PLD, 1/4-20 UNC-2A 1/2 IN LG 6-1-4016-15-258 (81337)	EA	1	*	*	*	*	*	*	5	*	20	242
X2-0-		PIN, SPRING 1/8 IN DIA X 1/2 IN LG STL 6-1-4016-15-231 (81337)	EA	2									20	243
P--0-	3610-422-0986	PLATE, RATCHET PAWL 6-1-4098-15-117 (81337)	EA	1	1	1	3	1	1	3	30	30	20	244
P--0-	3040-470-1696	PAWL, RATCHET 6-1-4098-15-118 (81337)	EA	1	*	*	1	*	*	1	6	6	20	245
P--0-	3020-421-9369	RATCHET, PILE LOWERING 6-1-4093-15-66 (81337)	EA	1	*	1	1	*	1	1	12	12	20	246
P--0-	5315-616-5522	KEY, WOODRUFF STL, NO. 9 MS35756-12 (96906)	EA	1	REF	REF	REF	REF	REF	REF	REF	REF	20	247
X2-0-		WASHER, NON-METALLIC 1 IN ID X 2-1/2 IN OD X 1/16 IN THK 6-1-4016-15-187 (81337)	EA	1									20	248
P--F-	5305-983-5331	SCREW, CAP FH HEX SOCKET, STL, CAD-PLD 3/8-16 UNC-2A, 2-1/2 IN LG 6-1-4016-15-209 (81337)	EA	3	REF	REF	REF	REF	REF	REF	REF	REF	20	249
P--0-	3040-470-1693	CAM, LOWERING 6-1-4093-15-65 (81337)	EA	1	1	1	3	1	1	3	30	30	20	250
P--0-	3610-419-8598	AHNDLE, RATCHET ARM 6-1-4100-15-170 (81337)	EA	1	*	*	1	*	*	1	6	6	20	251
P--0-	5305-978-9355	SCREW, CAP SOCKET HEAD, STL, CAD-PLD 10-24 UNC-3A, 5/8 IN LG MS16997-45 (96906)	EA	2	*	*	*	*	*	*	5	*	20	252
P--0-	3610-256-5419	ARM, PILE LOWERNG RATCHET 6-1-4100-15-160 (81337)	EA	1	*	*	1	*	*	1	6	6	20	253
P--0-	5305-445-7122	SCREW, CAP HEX HEAD, STL, CAD-PLD 10-24 UNC-2A, 1/2 IN LG 6-1-4016-15-226 (81337)	EA	3	*	*	*	*	*	*	5	*	20	254
X2-0-		SPRING, RATCHET PAWL 6-1-4098-15-120 (81337)	EA	1									20	255
P--0-	3610-422-0986	DIAL, RATCHET 6-1-4092-15-64 (81337)	EA	1	*	*	1	*	*	1	6	6	20	256
P--0-	3120-478-5756	BUSHING, CAM 6-1-4100-15-143 (81337)	EA	1	*	1	1	*	1	1	12	12	20	257
P--0-	3020-444-1471	SPROCKET, MAIN RETAINER 6-1-4100-15-158 (81337)	EA	1	*	*	1	*	*	1	9	9	20	258
P--0-	5315-616-5522	KEY, WOODRUFF STL, NO. 9 MS25756-12 (96906)	EA	1	REF	REF	REF	REF	REF	REF	REF	REF	20	259
X2-F-		SPACER, PILE LOW SHAFT 6-1-4095-15-90 (81337)	EA	1									20	260

(1) SMR CODE	(2) FEDERAL STOCK NUMBER	(3) DESCRIPTION USABLE ON CODE REF. NUMBER & MFR CODE	(4) UNIT OF MEAS	(5) QTY INC IN UNIT	(6) 30 DAY DS MAINT ALLOWANCE			(7) 30 DAY GS MAINT ALLOWANCE			(8) 1-YR ALW PER 100 EQUIP CNTGY	(9) DEPOT MAINT ALW PER 100 EQUIP	(10) ILLUS- TRATION	
					(a)	(b)	(c)	(a)	(b)	(c)			(a)	(b)
					1-20	21-50	51-100	1-20	21-50	51-100			FIG. NO.	ITEM NO.
P--F	5305-817-6139	SETSCREW HEX SOCKET, CUP POINT, STL, CAD- PLD, 1/4-20 UNC-2A, 1/4 IN LG	EA	1	*	*	*	*	*	*	5	*	20	261
X2-F-		6-1-4016-15-206 (81337) PLUG, TEFLON 3/16 IN DIA X 1/8 IN LG	EA	1									20	262
P--0-	5306-225-8503	6-1-4016-15-248 (81337) SCREW, CAP HEX HEAD, STL, CAD-PLD, 5/16-18 UNC-2A, 1-3/4 IN LG	EA	1	REF	REF	REF	REF	REF	REF	REF	REF	20	262A
P--0-	5305-269-3211	MS90725-39 (96906) SCREW, CAP HEX HEAD, STL, CAD-PLD, 3/8-16 UNC-2A, 1 IN LG	EA	2	REF	REF	REF	REF	REF	REF	REF	REF	20	263
X2-F-		MS90725-60 (96906) PIN, SPRING 1/4 IN DIA X 1 IN LG, STL	EA	2									20	264
X2-F-		6-1-4016-15-229 (81337) TIGHTENER, SHAFT 6-1-4094-15-80 (81337)	EA	1									20	265
P--F-	3120-445-7054	BUSHING 6-1-4100-15-166 (81337)	EA	1	*	1	1	*	1	1	12	12	20	266
P--0-		PIN, DOWEL 1/4 IN DIA X 7/8 IN LG	EA	1	*	*	*	*	*	*	5	*	20	267
P--F-	3020-421-9373	6-1-4016-15-233 (81337) WORM, LEFT HAND LOWERING 6-1-4100-15-146 (81337)	EA	1	*	*	1	*	*	1	6	6	20	268
X2-0-		KEY SADDLE ROUND ENDS, 3/16 IN SQUARE X 1-3/8 IN LG	EA	1	REF	REF	REF	REF	REF	REF	REF	REF	20	269
P--F-	3120-689-3155	6-1-4016-15-262 (81337) BUSHING, FRONT SHAFT 6-1-4095-15-89 (81337)	EA	1	*	1	1	*	1	1	12	12	20	270
P--F-	3020-421-9374	WORM, RIGHT HAND LOWERING 6-1-4100-15-147 (81337)	EA	1	*	*	1	*	*	1	6	6	20	271
X2-0-		KEY, SADDLE ROUND ENDS, 3/16 IN SQUARE X 1-3/8 IN LG	EA	1	REF	REF	REF	REF	REF	REF	REF	REF	20	272
P--F-	3120-445-7055	6-1-4016-15-262 (81337) BUSHING 6-1-4100-15-152 (81337)	EA	1	*	1	1	*	1	1	12	12	20	273
X2-F-		SHAFT, PILE LOWERING 6-1-4095-15-83 (81337)	EA	1									20	274
P--0-	5305-190-8720	SCREW, SHOULDER SOCKET HEAD, STL, CAD-PLD 3/8 IN DIA X 1 IN LG	EA	1	*	*	1	*	*	1	6	6	20	275
P--0-	3040-185-6802	6-1-4016-15-227 (81337) PAWL, RATCHET DIAL 6-1-4098-15-119 (81337)	EA	1	1	1	3	1	1	3	30	30	20	276
X2-0-		SPACER, RATCHET 6-1-4096-15-91 (81337)	EA	1									20	277
X2-0-		COLLAR SC18 (71041)	EA	1									20	278
P--0-	5315-482-2383	PIN, HANDLE 6-1-4096-15-99 (81337)	EA	1	*	*	1	*	*	1	6	6	20	279
P--0-	5360-159-4575	SPRING, HANDLE 6-1-4096-15-98 (81337)	EA	1	*	1	1	*	1	1	12	12	20	280
P--0-	5340-428-0617	HANDLE 2 (51378)	EA	1	REF	REF	REF	REF	REF	REF	REF	REF	20	281

(1) SMR CODE	(2) FEDERAL STOCK NUMBER	(3) DESCRIPTION USABLE ON CODE REF. NUMBER & MFR CODE	(4) UNIT OF MEAS	(5) QTY INC IN UNIT	(6) 30 DAY DS MAINT ALLOWANCE			(7) 30 DAY GS MAINT ALLOWANCE			(8) 1-YR ALW PER 100 EQUIP CNTGY	(9) DEPOT MAINT ALW PER 100 EQUIP	(10) ILLUS- TRATION	
					(a)	(b)	(c)	(a)	(b)	(c)			(a)	(b)
					1-20	21-50	51-100	1-20	21-50	51-100			FIG. NO.	ITEM NO.
X2-F-		PIN, DOWEL 1/4 IN DIA X 7/8 IN LG 6-1-4016-15-233 (81337)	EA	1	REF	REF	REF	REF	REF	REF	REF	REF	20	282
P--0	3042-421-6943	LEVER, HANDLE 6-1-4092-15-59 (81337)	EA	1	*	*	1	*	*	1	10	10	20	283
P--0	3020-444-7122	SPROCKET, MAIN RETAINER 6-1-4100-15-157 (81337)	EA	1	*	*	1	*	*	1	9	9	20	284
M--0-		CHAIN 6-1-4026-28-104 (81337) Manufactured from CHAIN, FSN 3020-618-5986 21-3/4 EN LG, 3/8 PITCH 57 LINKS WITH CONNECTOR 35 (72695)	EA	1									20	285
X2-0-		COLLAR, MAIN RETAINER 6-1-4099-15-134 (81337)	EA	1									20	286
P--F-	5305-724-5896	SETSCREW HEX SOCKET, CUP POINT, STL, CAD- PLD, 5/16-18 UNC-3A, 5/16 IN LG MS51963-82 (96906)	EA	1	REF	REF	REF	REF	REF	REF	REF	REF	20	287
P--F-	3040-723-4088	COLLAR SC100 (71041)	EA	1	REF	REF	REF	REF	REF	REF	REF	REF	20	288
X2-0-		SHAFT, MAIN RETAINER 6-1-4099-15-133 (81337)	EA	1									20	289
P--0-	5305-225-8499	SCREW, CAP HEX HEAD, STL, CAD-PLD, 5/16-18 UNC-2A, 1 IN LG MS90725-34 (96906)	EA	1	REF	REF	REF	REF	REF	REF	REF	REF	20	290
X2-F-		BOX, ECCENTRIC RETAINER 6-1-4099-15-132 (81337)	EA	1									20	291
P--F-	3120-444-1504	BUSHING, ECCENTRIC BOX 6-1-4100-15-153 (81337)	EA	1	*	1	1	*	1	1	12	12	20	292
P--0-	5305-723-9383	SETSCREW HEX SOCKET, CUP POINT, STL, CAD- PLD, 1/4-20 UNC-3A, 1/2 IN LG MS51963-67 (96906)	EA	4	REF	REF	REF	REF	REF	REF	REF	REF	20	293
X2-0-		STUD, PILE LOW CHAIN GUARD 6-1-4089-15-27 (81337)	EA	4									20	294
X2-0-		PILE LOW CHAIN GUARD ASSEMBLY 6-1-4042-15-9 (81337)	EA	4									20	295
P--F-	5305-715-1205	SETSCREW HEX SOCKET, OVAL POINT, STL, CAD- PLD, 5/16-18 UNC-3A, 1/2 IN LG MS51981-61 (96906)	EA	2	REF	REF	REF	REF	REF	REF	REF	REF	20	296
P--F-	3020-482-5764	SPROCKET, PILE LOWERING 6-1-4089-15-36 (81337)	EA	2	*	*	1	*	*	1	6	6	20	297
P--0-	5315-616-5522	KEY, WOODRUFF STL, NO. 9 MS35756-12 (96906)	EA	2	REF	REF	REF	REF	REF	REF	REF	REF	20	298
P--F-	5305-983-5331	SCREW, CAP HEX SOCKET HEAD, STL, CAD-PLD 3/8-16 UNC-2A, 2-1/2 IN LG 6-1-4016-15-209 (81337)	EA	4	REF	REF	REF	REF	REF	REF	REF	REF	20	299
X2-F-		PIN, SPRING 1/4 IN DIA X 1 IN LG, STL 6-1-4016-15-229 (81337)	EA	4									20	300
X2-F-		BLOCK, PILE LOWERING BEARING SHAFT 6-1-4089-15-37 (81337)	EA	2									20	301
P--F-	3120-580-5572	BUSHING AA1005-2 (70417)	EA	2	REF	REF	REF	REF	REF	REF	REF	REF	20	302

(1) SMR CODE	(2) FEDERAL STOCK NUMBER	(3) DESCRIPTION USABLE ON CODE REF. NUMBER & MFR CODE	(4) UNIT OF MEAS	(5) QTY INC IN UNIT	(6) 30 DAY DS MAINT ALLOWANCE			(7) 30 DAY GS MAINT ALLOWANCE			(8) 1-YR ALW PER 100 EQUIP CNTGY	(9) DEPOT MAINT ALW PER 100 EQUIP	(10) ILLUS- TRATION	
					(a)	(b)	(c)	(a)	(b)	(c)			(a)	(b)
					1-20	21-50	51-100	1-20	21-50	51-100			FIG. NO.	ITEM NO.
P--F-	5305-598-5331	SCREW, CAP HEX SOCKET HEAD, STL, CAD-PLD 3/8-16 UNC-2A, 2-1/2 IN LG 6-1-4016-15-209 (81337)	EA	2	REF	REF	REF	REF	REF	REF	REF	REF	20	303
X2-F-		PIN, SPRING 1/4 IN DIA X 1 IN LG, STL 6-1-4016-15-229 (81337)	EA	2									20	304
X2-F-		BLOCK, BEARING SHAFT 6-1-4098-15-123 (81337)	EA	1									20	305
P--F-	3120-421-9374	BUSHING AA1005-2 (70417)	EA	1	REF	REF	REF	REF	REF	REF	REF	REF	20	306
P--F-	5305-983-5336	SCREW, CAP HEX SOCKET HEAD, STL, CAD-PLD 3/8-16 UNC-2A, 2-1/2 IN LG 6-1-4016-15-209 (81337)	EA	2	REF	REF	REF	REF	REF	REF	REF	REF	20	307
X2-F-		PIN, SPRING 1/4 IN DIA X 1 IN LG, STL 6-1-4016-15-229 (81337)	EA	2									20	308
X2-F-		BLOCK, FRONT BEARING SHAFT 6-1-4089-15-38 (81337)	EA	1									20	309
P--F-	3120-580-5572	BUSHING AA1005-2 (70417)	EA	1	REF	REF	REF	REF	REF	REF	REF	REF	20	310
X2-F-		WASHER, FLAT 18860 (71041)	EA	2									20	311
P--F-	5305-724-5893	SETSCREW HEX SOCKET, CUP POINT, STL, CAD- PLD, 5/16-18 UNC-3A, 1/4 IN LG MS51963-81 (96906)	EA	1	REF	REF	REF	REF	REF	REF	REF	REF	20	312
P--F-	3020-4823510	GEAR, RIGHT HAND WORM 6-1-4100-15-149 (81337)	EA	1	*	*	1	*	*	1	6	6	20	313
P--0-	5315-616-5522	KEY, WOODRUFF STL, NO. 9 MS35756-12 (96906)	EA	1	REF	REF	REF	REF	REF	REF	REF	REF	20	314
P--F-	3020-469-7705	SPROCKET, LOWERING 6-1-4100-15-150 (81337)	EA	1	*	*	1	*	*	1	6	6	20	315
P--0-	5315-616-5572	KEY, WOODRUFF STL, NO. 9 MS35756-12 (96906)	EA	1	REF	REF	REF	REF	REF	REF	REF	REF	20	316
X2-F-		SHAFT, PILE LOWERING 6-1-4089-15-26 (81337)	EA	1									20	317
P--F-	5305-724-5893	SETSCREW HEX SOCKET, CUP POINT STL, CAD- PLD, 5/16-18 UNC-3A, 1/4 IN LG MS51963-81 (96906)	EA	1	REF	REF	REF	REF	REF	REF	REF	REF	20	318
P--F-	3020-421-3769	GEAR, LEFT HAND WORM 6-1-4100-15-148 (81337)	EA	1	*	*	1	*	*	1	6	6	20	319
P--0-	5315-616-5522	KEY, WOODRUFF STL, NO. 9 MS35756-12 (96906)	EA	1	REF	REF	REF	REF	REF	REF	REF	REF	20	320
P--F-	3020-469-7705	SPROCKET, LOWERING 6-1-4100-15-150 (81337)	EA	1	REF	REF	REF	REF	REF	REF	REF	REF	20	321
P--0-	5315-616-5522	KEY, WOODRUFF STL, NO. 9 MS35756-12 (96906)	EA	1	REF	REF	REF	REF	REF	REF	REF	REF	20	322
X2-F-		SHAFT, PILE LOWERING 6-1-4089-15-26 (81337)	EA	1	REF	REF	REF	REF	REF	REF	REF	REF	20	323
P--0-	5305-724-5898	SETSCREW HEX SOCKET, CUP POINT, STL, CAD- PLD, 5/16-18 UNC-3A, 3/8 IN LG MS51963-83 (96906)	EA	1	REF	REF	REF	REF	REF	REF	REF	REF	20	324

(1) SMR CODE	(2) FEDERAL STOCK NUMBER	(3) DESCRIPTION USABLE ON CODE REF. NUMBER & MFR CODE	(4) UNIT OF MEAS	(5) QTY INC IN UNIT	(6) 30 DAY DS MAINT ALLOWANCE			(7) 30 DAY GS MAINT ALLOWANCE			(8) 1-YR ALW PER 100 EQUIP CNTGY	(9) DEPOT MAINT ALW PER 100 EQUIP	(10) ILLUS- TRATION	
					(a)	(b)	(c)	(a)	(b)	(c)			(a)	(b)
					1-20	21-50	51-100	1-20	21-50	51-100			FIG. NO.	ITEM NO.
P--0-	3610-419-8604	HANDLE, THROW-OFF 6-1-4088-15-22 (81337)	EA	1	*	*	1	*	*	1	6	6	20	325
P--F-	5305-724-5896	SETSCREW HEX SOCKET, CUP POINT, STL, CAD- PLD, 5/16-18 UNC-3A, 5/16 IN LG MS51963-82 (96906)	EA	2	REF	REF	REF	REF	REF	REF	REF	REF	20	326
P--F-	3040-723-4088	COLLAR SC100 (71041)	EA	2	REF	REF	REF	REF	REF	REF	REF	REF	20	327
P--0-		SETSCREW HEX SOCKET, CUP POINT, STL, CAD- PLD, 3/8-16 UNC-3A 3/8 IN LG MS35963-101 (969065)	EA	1	*	*	*	*	*	*	5	*	20	328
X2-0-		PIN, SPRING 1/4 IN DIA X 2 IN LG, STL 6-1-4016-15-228 (81337)	EA	1									20	329
P--0-	5306-159-4605	SPRING, HELICAL COMPRESSION 6-1-4099-15-136 (81337)	EA	1	*	1	1	*	1	1	12	12	20	330
X2-0-		RETAINER, PAPER STOP SPRING 6-1-4099-15-137 (81337)	EA	1									20	331
P--F-	5305-207-7178	SCREW, CAP FH, HEX SOCKET, STL, CAD-PLD 1/4-20 UNC-2A, 1/2 IN LG 6-1-4018-15-257 (81337)	EA	6	REF	REF	REF	REF	REF	REF	REF	REF	20	332
X2-0-		PLATE, STOP SHEET 6-1-4099-15-131 (81337)	EA	3									20	333
P--0-	5305-724-5903	SETSCREW HEX SOCKET, CUP POINT, STL, CAD- PLD, 5/16-18 UNC-3A, 1-1/4 IN LG MS51963-85 (96906)	EA	3	REF	REF	REF	REF	REF	REF	REF	REF	20	334
X2-0-		BRACKET, STOP SHEET 6-1-4092-15-63 (81337)	EA	3									20	335
X2-F-		SHAFT, END PAPER STOP 6-1-4088-15-20 (81337)	EA	1									20	336
P--0-	3610-4196756	AUXILIARY PILE BOARD ASSEMBLY 6-1-4095-15-87 (81337)	EA	1	*	1	1	*	1	1	12	12	20	337
P--F-	5305-207-7178	SCREW, CAP FH HEX SOCKET, STL, CAD-PLD 1/4-20 UNC-2A, 1/2 IN LG 6-1-4018-15-257 (81337)	EA	4	REF	REF	REF	REF	REF	REF	REF	REF	20	338
P--0-	3610-419-5746	PLATE, FRONT SIDE JOGGER 6-1-4099-15-129 (81337)	EA	1	*	*	1	*	*	1	6	6	20	339
P--0-		SETSCREW HEX SOCKET, CUP POINT, STL, CAD- PLD, 5/16-18 UNC-2A, 1/2 IN LG MS51963-61 (96906)	EA	2	REF	REF	REF	REF	REF	REF	REF	REF	20	340
P--0-	3610-419-5745	BAR, SIDE JOGGER SUPPORT 6-1-4098-15-126 (81337)	EA	2	*	1	1	*	1	1	12	12	20	341
P--F-	5305-207-7178	SCREW, CAP FH HEX SOCKET, STL, CAD-PLD, 1/4-20 UNC-2A, 1/2 IN LG 6-1-4018-15-257 (81337)	EA	4	REF	REF	REF	REF	REF	REF	REF	REF	20	342
P--0-	3610-419-5758	PLATE, REAR SIDE JOGGER 6-1-4099-15-130 (81337)	EA	1	*	*	1	*	*	1	6	6	20	343
P--0-		SETSCREW HEX SOCKET, CUP POINT, STL, CAD- PLD, 5/16-18 UNC-2A, 1/2 IN LG MS51963-61 (96906)	EA	2	REF	REF	REF	REF	REF	REF	REF	REF	20	344
P--0-	3610-419-5745	BAR, SIDE JOGGER SUPPORT 6-1-4098-15-126 (81337)	EA	2	REF	REF	REF	REF	REF	REF	REF	REF	20	345

(1) SMR CODE	(2) FEDERAL STOCK NUMBER	(3) DESCRIPTION USABLE ON CODE REF. NUMBER & MFR CODE	(4) UNIT OF MEAS	(5) QTY INC IN UNIT	(6) 30 DAY DS MAINT ALLOWANCE			(7) 30 DAY GS MAINT ALLOWANCE			(8) 1-YR ALW PER 100 EQUIP CNTGY	(9) DEPOT MAINT ALW PER 100 EQUIP	(10) ILLUS- TRATION	
					(a)	(b)	(c)	(a)	(b)	(c)			(a)	(b)
					1-20	21-50	51-100	1-20	21-50	51-100			FIG. NO.	ITEM NO.
P--0-		SETSCREW HEX SOCKET, CUP POINT, STL, CAD- PLD, 5/16-18 UNC-2A, 1/2 IN LG MS51963-61 (96906)	EA	2	REF	REF	REF	REF	REF	REF	REF	REF	20	346
P--F-	3020-421-3762	MITER, JOGGERS 6-1-4100-15-145 (81337)	EA	2	*	1	2	*	1	2	20	20	20	347
P--0	5315-616-5522	KEY, WOODRUFF STL, NO. 9 MS35756-12 (96906)	EA	2	REF	REF	REF	REF	REF	REF	REF	REF	20	348
P--F-	5305-782-9494	SCREW, CAP HEX HEAD, STL, CAD-PLD, 1/2-13 UNC-2A, 1-3/4 IN LG MS90725-114 (96906)	EA	4	*	*	1	*	*	1	6	6	20	349
X2-F-		LEVER, JOGGER 6-1-4098-15-125 (81337)	EA	4									20	350
P--0-	5305-012-4553	KEY, WOODRUFF STL, NO. 15, 1/4 IN LG MS35756-17 (96906)	EA	4	REF	REF	REF	REF	REF	REF	REF	REF	20	351
X2-0-		SHAFT, JOGGER SUPPORT 6-1-4089-15-29 (81337)	EA	2									20	352
P--F-	5305-983-5336	SCREW, CAP HEX SOCKET HEAD, STL, CAD-PLD 3/8-16 UNC-2A 2-1/2 IN LG 6-1-4016-15-209 (81337)	EA	8	REF	REF	REF	REF	REF	REF	REF	REF	20	353
X2-F-		PIN, SPRING 1/4 IN DIA X 1 IN LG, STL 6-1-4016-15-229 (81337)	EA	8									20	354
X2-F-		BLOCK, JOGGER BEARING SHAFT 6-1-4098-15-124 (81337)	EA	4									20	355
P--F-	3610-781-3979	BUSHING AA1212-16 (70417)	EA	4	*	1	1	*	1	1	20	20	20	356
X2-F-		WASHER, FLAT 18880 (71041)	EA	2	REF	REF	REF	REF	REF	REF	REF	REF	20	357
X2-F-		SHAFT, SIDE JOGGER 6-1-4089-15-30 (81337)	EA	2									20	358
X2-F-		AUXILIARY PILE SUPPORT BOARD ASSEMBLY 6-1-4042-15-6 (81337)	EA	2									20	359
P--F-	5305-207-7178	SCREW, CAP FH, HEX SOCKET, STL, CAD-PLD 1/4-20 UNC-2A, 1/2 IN LG 6-1-4018-15-257 (81337)	EA	8	REF	REF	REF	REF	REF	REF	REF	REF	20	360
P--0-	3610-419-5748	PLATE, CENTER JOGGER 6-1-4099-15-128 (81337)	EA	2	*	1	1	*	1	1	12	12	20	361
P--0-	3610-419-5757	BAR, CENTER JOGGER SUPPORT 6-1-4098-15-127 (81337)	EA	4	*	1	1	*	1	1	12	12	20	362
P--F-	5305-983-7472	SCREW, CAP SOCKET HEAD, STL, CAD-PLD 1/2-13 UNC-2A, 1-1/2 IN LG 6-1-4016-15-218 (81337)	EA	2	*	*	*	*	*	*	5	*	20	363
X2-F-		SHAFT, JOGGER SUPPORT 6-1-4091-15-49 (81337)	EA	1									20	364
P--F-	5315-482-2381	PIN, TAPER NO. 4, 2 IN LG 6-1-4016-15-238 (81337)	EA	1	*	*	*	*	*	*	5	*	20	365
P--F-	3020-48-4786	MITER, JOGGER 6-1-4100-15-144 (81337)	EA	1	*	1	2	*	1	2	20	20	20	366
P--F-	5305-782-9494	SCREW, CAP HEX HEAD, STL, CAD-PLD, 1/2-13 UNC-2A, 1-3/4 IN LG MS90725-114 (96906)	EA	2	*	*	1	*	*	1	6	6	20	367

(1) SMR CODE	(2) FEDERAL STOCK NUMBER	(3) DESCRIPTION USABLE ON CODE REF. NUMBER & MFR CODE	(4) UNIT OF MEAS	(5) QTY INC IN UNIT	(6) 30 DAY DS MAINT ALLOWANCE			(7) 30 DAY GS MAINT ALLOWANCE			(8) 1-YR ALW PER 100 EQUIP CNTGY	(9) DEPOT MAINT ALW PER 100 EQUIP	(10) ILLUS- TRATION	
					(a)	(b)	(c)	(a)	(b)	(c)			(a)	(b)
					1-20	21-50	51-100	1-20	21-50	51-100			FIG. NO.	ITEM NO.
X2-F-		LEVER, JOGGER 6-1-4091-15-54 (81337)	EA	2									20	368
P--0-	5305-012-4553	KEY, WOODRUFF STL, NO. 15, 1/4 IN LG MS35756-17 (96906)	EA	1	REF	REF	REF	REF	REF	REF	REF	REF	20	369
P--F-	5305-225-8497	SCREW, CAP HEX HEAD, STL, CAD-PLD 1/4-20 UNC-2A, 1-1/4 IN LG MS90725-32 (96906)	EA	1	REF	REF	REF	REF	REF	REF	REF	REF	20	370
P--0-	5360-190-8722	SPRING, JOGGER CAM EXTENSION 6-1-4098-15-116 (81337)	EA	1	*	1	1	*	1	1	12	12	20	371
X2-0-		STUD, CAM FOLLOWER SPRING 6-1-4098-15-115 (81337)	EA	1									20	372
P--0-	5310-763-8905	NUT, PLAIN HEXAGON STL, CAD-PLD, 5/8-18 UNF-2B MS51968-20 (96906)	EA	1	*	*	*	*	*	*	5	*	20	373
P--0-		BEARING CF1-1-2 (02563)	EA	1	*	*	*	*	*	*	5	*	20	374
P--F-	5305-782-9494	SCREW, CAP HEX HEAD, STL, CAD-PLD 1/2-13 UNC-2A, 1-3/4 IN LG MS90725-114 (96906)	EA	1	REF	REF	REF	REF	REF	REF	REF	REF	20	375
X2-0-		LEVER, CAM FOLLOWER 6-1-4092-15-60 (81337)	EA	1									20	376
P--0-	5305-012-4553	KEY, WOODRUFF STL, NO. 15, 1/4 IN LG MS35756-17 (96906)	EA	1	REF	REF	REF	REF	REF	REF	REF	REF	20	377
P--F-	5315-482-2381	PIN, TAPER NO. 4., 2 IN LG 6-1-4016-15-238 (81337)	EA	1	REF	REF	REF	REF	REF	REF	REF	REF	20	378
P--F-	3020-418-4786	MITER, JOGGERS 6-1-4100-15-144 (81337)	EA	1	REF	REF	REF	REF	REF	REF	REF	REF	20	379
P--0-	5305-012-4553	KEY, WOODRUFF STL, NO. 15, 1/4 IN LG MS35756-17 (96906)	EA	1	REF	REF	REF	REF	REF	REF	REF	REF	20	380
X2-F-		SHAFT, JOGGER, MAIN DRIVE 6-1-4088-15-21 (81337)	EA	1									20	381
P--F-	3110-114-9491	BEARING ER160R (02695)	EA	2									20	382
P--F-	5305-725-4138	SCREW, CAP HEX HEAD, STL, CAD-PLD 5/8-11 UNC-2A, 3-1/2 IN LG MS90725-170 (96906)	EA	2	REF	REF	REF	REF	REF	REF	REF	REF	20	383
X2-F-		FRAME, FRONT 6-1-4020-17 (81337)	EA	1									20	384
P--F-	5305-725-4138	SCREW, CAP HEX HEAD, STL, CAD-PLD 5/8-11 UNC-2A, 3-1/2 IN LG MS90725-170 (96906)	EA	2	REF	REF	REF	REF	REF	REF	REF	REF	20	385
X2-F-		FRAME, REAR 6-1-4020-18 (81337)	EA	1									20	386
X2-H-		DELIVERY BOARD AND GUIDE ASSEMBLY 6-1-4019-16 (81337)	EA	1									21	
P--0-	3610-419-5753	DELIVERY BOARD ASSEMBLY 6-1-4101-16-1 (81337)	EA	1	*	1	1	*	1	1	12	12	21	1
P--0-	5305-443-3788	SCREW, CAP FH HEX SOCKET, STL, CAD-PLD 1/4-20 UNC-2A, 1-1/2 IN LG 6-1-4101-16-5 (81337)	EA	16	*	*	1	*	*	1	10	10	21	2

(1) SMR CODE	(2) FEDERAL STOCK NUMBER	(3) DESCRIPTION USABLE ON CODE REF. NUMBER & MFR CODE	(4) UNIT OF MEAS	(5) QTY INC IN UNIT	(6) 30 DAY DS MAINT ALLOWANCE			(7) 30 DAY GS MAINT ALLOWANCE			(8) 1-YR ALW PER 100 EQUIP CNTGY	(9) DEPOT MAINT ALW PER 100 EQUIP	(10) ILLUS- TRATION	
					(a)	(b)	(c)	(a)	(b)	(c)			(a)	(b)
					1-20	21-50	51-100	1-20	21-50	51-100			FIG. NO.	ITEM NO.
P--0-	5310-761-6882	NUT, PLAIN HEXAGON STL, CAD-PLD, 1/4-20 UNF-2B MS51967-2 (96906)	EA	16	REF	REF	REF	REF	REF	REF	REF	REF	21	3
P--0-	5340-179-2735	CASTER 3611-1 (06004)	EA	4	*	1	1	*	1	1	12	12	21	4
P--F-	5305-445-3780	SETSCREW HDLS, SOCKET HEAD, OVAL POINT, STL CAD-PLD, 1/4-20 UNC-2A, 3/8 IN LG 6-1-4101-16-12 (81337)	EA	4	*	*	*	*	*	*	6	*	21	5
P--F-	5315-151-8994	PIN, GUIDE 6-1-4101-16-32 (81337)	EA	2	*	*	1	*	*	1	6	6	21	6
P--F-	3610-418-4739	ROLL, GUIDE 6-1-4101-16-33 (81337)	EA	2	*	*	1	*	*	1	6	6	21	7
P--F-	3120-662-2057	BUSHING AA628-6 (70417)	EA	2	*	*	1	*	*	1	6	6	21	8
P--F-	5305-044-5504	SCREW, CAP HEX HEAD, STL, CAD-PLD 5/8-11 UNC-2A, 1 IN LG MS90725-158 (96906)	EA	2	*	*	*	*	*	*	6	*	21	9
P--F-	5305-782-9494	SCREW, CAP HEX HEAD, STL, CAD-PLD 1/2-13 UNC-2A, 1-3/4 IN LG MS90725-114 (96906)	EA	8	*	*	1	*	*	1	10	*	21	10
M--0-		CHAIN 6-1-4101-16-22 (81337) Manufactured from CHAIN, FSN 3020-454-9304 5 FT LG, 1/2 IN PITCH 5 STRAND WITH CONNECTOR LINKS 41 (70925)	EA	2									21	11
P--0-	5305-190-8714	SETSCREW SQUARE HEAD, STL, CAD-PLD, 3/8-16 UNC-2A, 3/4 IN LG 6-1-4010-16-28 (81337)	EA	4	*	*	*	*	*	*	5	*	21	12
P--0-	5310-732-0558	NUT, HEXAGON JAM STL, CAD-PLD, 3/8-16 UNF-2B MS51967-8 (96906)	EA	4	REF	REF	REF	REF	REF	REF	REF	REF	21	13
P--0-	5305-269-3205	SCREW, CAP HEX HEAD, STL, CAD-PLD 3/8-16 UNC-2A, 3/4 IN LG MS90725-58 (96906)	EA	4	REF	REF	REF	REF	REF	REF	REF	REF	21	14
X2-F-		GROUP 07 - COMPENSATOR ROLLERS AND LEVERS COMPENSATOR ROLLERS AND LEVERS ASSEMBLY 6-1-4028-30 (81337)	EA	1									22	
P--0-	5305-724-5903	SETSCREW HEX SOCKET, CUP POINT, STL, CAD-PLD 5/16-18 UNC-3A, 1/2 IN LG MS51963-85 (96906)	EA	1	REF	REF	REF	REF	REF	REF	REF	REF	22	1
P--0-	5355-497-1615	KNOB, ADJUSTING 6-1-4113-30-24 (81337)	EA	1	*	*	1	*	*	1	6	6	22	2
P--0-	5305-724-5896	SETSCREW HEX SOCKET, CUP POINT, STL, CAD-PLD 5/16-18 UNC-3A, 1/4 IN LG MS51963-82 (96906)	EA	1	REF	REF	REF	REF	REF	REF	REF	REF	22	3
X2-F-		COLLAR SC62 (71041)	EA	1	REF	REF	REF	REF	REF	REF	REF	REF	22	4
P--0-	5305-225-9081	SCREW, CAP HEX HEAD, STL, CAD-PLD, MED, 5/16-18 UNC-2A, 1-1/4 IN LG MS90725-36 (96906)	EA	1	REF	REF	REF	REF	REF	REF	REF	REF	22	5

(1) SMR CODE	(2) FEDERAL STOCK NUMBER	(3) DESCRIPTION USABLE ON CODE REF. NUMBER & MFR CODE		(4) UNIT OF MEAS	(5) QTY INC IN UNIT	(6) 30 DAY DS MAINT ALLOWANCE			(7) 30 DAY GS MAINT ALLOWANCE			(8) 1-YR ALW PER 100 EQUIP CNTGY	(9) DEPOT MAINT ALW PER 100 EQUIP	(10) ILLUS- TRATION	
						(a)	(b)	(c)	(a)	(b)	(c)			(a)	(b)
						1-20	21-50	51-100	1-20	21-50	51-100			FIG. NO.	ITEM NO.
X2-F-		POPPET, ADJUSTING		EA	1									22	6
P--0-	5305-724-5896	6-1-4113-30-22 (81337) SETSCREW		EA	1	REF	REF	REF	REF	REF	REF	REF	REF	22	7
X2-F-		HEX SOCKET, CUP POINT, STL, CAD-PLD 5/16-18 UNC-3A, 1/4 IN LG MS51963-82 (96906)		EA	1	REF	REF	REF	REF	REF	REF	REF	REF	22	8
P--0-	5306-190-8715	COLLAR SC62 (71041) ROD, ADJUSTING		EA	1	*	*	1	*	*	1	6	6	22	9
P--0-	3010-801-8459	6-1-4033-30-27 (81337) COUPLING		EA	1	*	*	1	*	*	1	6	6	22	10
P--0-	5315-445-7065	CR10 (70417) PIN, COTTER		EA	1	*	*	*	*	*	*	5	*	22	11
X2-0-		1/8 IN DIA X 1 IN LG 6-1-4033-30-31 (81337) POPPET, ADJUSTING		EA	1									22	12
P--0-	5306-618-4861	6-1-4086-30-19 (81337) ROD, ADJUSTING		EA	1	*	*	1	*	*	1	6	6	22	13
P--0-	5305-724-5884	6-1-4113-30-26 (81337) SETSCREW		EA	2	REF	REF	REF	REF	REF	REF	REF	REF	22	14
P--0-	3040-478-5612	HEX SOCKET, CUP POINT, STL, CAD- PLD, 3/8-16 UNC-3A, 1/2 IN LG MS51963-103 (96906)		EA	1	*	*	1	*	*	1	6	6	22	15
P--0-	5305-445-3784	LEVER, ADJUSTING 6-1-4113-30-21 (1337) SCREW, CAP		EA	2	*	*	*	*	*	*	5	*	22	16
X2-0-		HEX SOCKET HEAD, STL, CAD-ED 3/8-16 UNC-2A, 2-1/2 IN LG 6-1-4033-30-36 (81337)		EA	2									22	17
X2-0-		PIN, SPRING 1/4 IN DIA X 2-1/2 IN LG, STL 6-1-4033-30-30 (81337)		EA	1									22	18
P--0-	5305-446-8067	6-1-4113-30-1 (81337) SETSCREW		EA	1	REF	REF	REF	REF	REF	REF	REF	REF	22	19
P--0-	5305-071-1769	HEX SOCKET, OVAL POINT, STL, CAD-PLD, 3/8-1 UNC3A, 1/2 IN LG 6-1-4033-30-34 (81337)		EA	1	REF	REF	REF	REF	REF	REF	REF	REF	22	20
X2-F-		SCREW, CAP HEX HEAD, STL, CAD-PLD, 1/2-13 UNC-2A, 2 IN LG MS90725-115 (96906)		EA	1									22	21
P--0-	5305-445-3784	LEVER, FRONT 6-1-4080-30-3 (81337) SCREW, CAP		EA	2	REF	REF	REF	REF	REF	REF	REF	REF	22	22
X2-0-		HEX SOCKET HEAD, STL, CAD-PLD 3/8-16 UNC-2A, 2-1/2 IN LG 6-1-4033-30-36 (81337)		EA	2									22	23
X2-0-		PIN, SPRING 1/4 IN DIA X 2-1/2 IN LG, STL 6-1-4033-30-30 (81337)		EA	1									22	24
P--0-	5305-012-4553	BRACKET, SHAFT 6-1-4111-30-1 (81337) KEY, WOODRUFF		EA	1	REF	REF	REF	REF	REF	REF	REF	REF	22	25
P--0-	5305-071-1769	STL, NO. 15, 1/4 IN LG MS35756-17(96906) SCREW, CAP		EA	1	REF	REF	REF	REF	REF	REF	REF	REF	22	26
		HEX HEAD, STL, CAD-PLD 1/2-13 UNC-2A, 2 IN LG MS90725-115 (96906)		EA	1	REF	REF	REF	REF	REF	REF	REF	REF	22	26

(1) SMR CODE	(2) FEDERAL STOCK NUMBER	(3) DESCRIPTION USABLE ON CODE REF. NUMBER & MFR CODE	(4) UNIT OF MEAS	(5) QTY INC IN UNIT	(6) 30 DAY DS MAINT ALLOWANCE			(7) 30 DAY GS MAINT ALLOWANCE			(8) 1-YR ALW PER 100 EQUIP CNTGY	(9) DEPOT MAINT ALW PER 100 EQUIP	(10) ILLUS- TRATION	
					(a)	(b)	(c)	(a)	(b)	(c)			(a)	(b)
					1-20	21-50	51-100	1-20	21-50	51-100			FIG. NO.	ITEM NO.
P--F-	5315-446-8082	PIN, TAPER NO. 4 X 2 IN LG 6-1-4033-30-29 (81337)	EA	2	*	*	*	*	*	*	5	*	22	27
P--0-	5305-446-8067	SETSCREW HEX SOCKET, OVAL POINT, STL, CAD-PLD, 3/8-16 UNC-3A, 1/2 IN LG 6-1-4033-30-34 (81337)	EA	1	REF	REF	REF	REF	REF	REF	REF	REF	22	28
X2-F-		LEVER, REAR 6-1-4080-30-4 (81337)	EA	1									22	29
X2-F-		SHAFT, COMPENSATOR ROLLER 6-1-4113-30-2 (81337)	EA	1									22	30
X2-F-		SHAFT, LEAD ROLLER 6-1-4033-30-5 (81337)	EA	1									22	31
P2-F-	3610-419-5749	LEAD ROLLER ASSEMBLY 6-1-4044-30-11 (81337)	EA	1	*	*	*	*	*	*	5	*	22	32
P--F-	3110-114-9491	BEARING ER16 (02695)	EA	2	2	3	6	2	3	6	72	72	22	33
P--F-	5305-958-5473	SCREW, MACHINE FH, CSK 82°, STL, CAD-PLD 8-32 UNC-2A, 3/8 IN LG 6-1-4044-30-10 (81337)	EA	2	REF	REF	REF	REF	REF	REF	REF	REF	22	34
M--F-		COVER 6-1-4044-30-8 (81337) MANUFACTURED FROM COARSE PERFORATED GRATING, FSN 3610-962-4475, 2-1/4 IN WIDE X 18 IN LG X 0.005 IN THK TIN STL HB-2103 (28410)	EA	1									22	35
P2-F-	3610-495-5912	LEAD ROLLER ASSEMBLY 6-1-4044-30-6 (81337)	EA	1	*	*	*	*	*	*	5	*	22	36
P--F-	3610-789-3510	BEARING ER18 (02695)	EA	2	REF	REF	REF	REF	REF	REF	REF	REF	22	37
P--F-	5303-958-5473	SCREW, MACHINE FH, CSK 82°, STL, CAD-PLD 8-32 UNC-2A, 3/8 IN LG 6-1-4044-30-10 (81337)	EA	2	REF	REF	REF	REF	REF	REF	REF	REF	22	38
M--F-		COVER 6-1-4044-30-8 (81337) MANUFACTURED FROM COARSE PERFORATED GRATING FSN 3610-962-4475, 2-1/4 IN WIDE X 18 IN LG X 0.005 IN THK TIN STL HB-2103 (28410)	EA	1	REF	REF	REF	REF	REF	REF	REF	REF	22	39
P--0-	5305-724-5903	SETSCREW HEX SOCKET, CUP POINT, STL, CAD-PLD, 5/16-18 UNC-3A, 1-1/4 IN LG MS51963-85 (96906)	EA	1	REF	REF	REF	REF	REF	REF	REF	REF	22	40
P--0-	5355-497-1615	KNOB, ADJUSTING 6-1-4113-30-24 (81337)	EA	1	REF	REF	REF	REF	REF	REF	REF	REF	22	41
P--0-	5305-724-5896	SETSCREW HEX SOCKET, CUP POINT, STL, CAD-PLD 5/16-18 UNC-3A, 1/4 IN LG MS51963-82 (9906)	EA	1	REF	REF	REF	REF	REF	REF	REF	REF	22	42
X2-F-		COLLAR SC62 (71041)	EA	1	REF	REF	REF	REF	REF	REF	REF	REF	22	43

(1) SMR CODE	(2) FEDERAL STOCK NUMBER	(3) DESCRIPTION USABLE ON CODE REF. NUMBER & MFR CODE	(4) UNIT OF MEAS	(5) QTY INC IN UNIT	(6) 30 DAY DS MAINT ALLOWANCE			(7) 30 DAY GS MAINT ALLOWANCE			(8) 1-YR ALW PER 100 EQUIP CNTGY	(9) DEPOT MAINT ALW PER 100 EQUIP	(10) ILLUS- TRATION	
					(a)	(b)	(c)	(a)	(b)	(c)			(a)	(b)
					1-20	21-50	51-100	1-20	21-50	51-100			FIG. NO.	ITEM NO.
P--0-	5305-225-9081	SCREW, CAP HEX HEAD, STL, CAD-PLD, MED, 5/16-18 UNC-2A, 1-1/4 IN LG MS90725-36 (96906)	EA	1	REF	REF	REF	REF	REF	REF	REF	REF	22	44
X2-F-		POPPET, ADJUSTING 6-1-4113-30-22 (81337)	EA	1									22	45
P--0-	5305-724-5896	SETSCREW HEX SOCKET, CUP POINT, STL, CAD-PLD 5/16-18 UNC-3A, 1/4 IN LG MS51963-82 (96906)	EA	1	REF	REF	REF	REF	REF	REF	REF	REF	22	46
X2-F-		COLLAR SC62 (71041)	EA	1	REF	REF	REF	REF	REF	REF	REF	REF	22	47
P--0-	5306-190-8715	ROD, ADJUSTING 6-1-4033-30-27 (81337)	EA	1	REF	REF	REF	REF	REF	REF	REF	REF	22	48
P--0-	3010-801-8459	COUPLING CR10 (70417)	EA	1	REF	REF	REF	REF	REF	REF	REF	REF	22	49
P--0-	5315-445-7065	PIN, COTTER 1/8 IN DIA X 1 IN LG 6-1-4033-30-31 (81337)	EA	1	REF	REF	REF	REF	REF	REF	REF	REF	22	50
X2-0-		POPPET, ADJUSTING 6-1-4086-30-19 (81337)	EA	1									22	51
P--0-	5306-184-9100	ROD, ADJUSTING 6-1-4113-30-25 (81337)	EA	1	*	*	1	*	*	1	6	6	22	52
P--0-	5305-724-5884	SETSCREW HEX SOCKET,CUP POINT, STL, CAD-PLD, 3/8-16 UNC-3A, 1/2 IN LG MS51963-103 (96906)	EA	2	REF	REF	REF	REF	REF	REF	REF	REF	22	53
P--0-	3040-478-5612	LEVER, ADJUSTING 6-1-4113-30-21 (81337)	EA	1	REF	REF	REF	REF	REF	REF	REF	REF	22	54
P--0-	5305-445-3784	SCREW, CAP HEX SOCKET HEAD, STL, CAD-PLD, 3/8-16 UNC-2A, 2-1/2 IN LG 6-1-4033-30-36 (81337)	EA	2	REF	REF	REF	REF	REF	REF	REF	REF	22	55
X2-0-		PIN, SPRING 1/4 IN DIA X 2-1/2 IN LG, STL 6-1-4033-30-30 (81337)	EA	2									22	56
X2-0-		BRACKET, SHAFT 6-1-4113-30-1 (81337)	EA	1									22	57
P--0-	5305-446-8067	SETSCREW HEX SOCKET, OVAL POINT, STL, CAD-PLD, 3/8-16 UNC-3A 1/2 IN LG 6-1-4033-30-34 (81337)	EA	1	REF	REF	REF	REF	REF	REF	REF	REF	22	58
P--0-	5305-071-1769	SCREW, CAP HEX HEAD, STL, CAD-PLD, 1/2-13 UNC-2A, 2 IN LO MS90725-115 (96906)	EA	1	REF	REF	REF	REF	REF	REF	REF	REF	22	59
X2-F-		LEVER, FRONT 6-1-4080-30-3 (81337)	EA	1									22	60

(1) SMR CODE	(2) FEDERAL STOCK NUMBER	(3) DESCRIPTION USABLE ON CODE REF. NUMBER & MFR CODE	(4) UNIT OF MEAS	(5) QTY INC IN UNIT	(6) 30 DAY DS MAINT ALLOWANCE			(7) 30 DAY GS MAINT ALLOWANCE			(8) 1-YR ALW PER 100 EQUIP CNTGY	(9) DEPOT MAINT ALW PER 100 EQUIP	(10) ILLUS- TRATION	
					(a)	(b)	(c)	(a)	(b)	(c)			(a)	(b)
					1-20	21-50	51-100	1-20	21-50	51-100			FIG. NO.	ITEM NO.
P--0-	5305-445-3784	SCREW, CAP HEX SOCKET HEAD, STL, CAD-PLD, 3/8-16 UNC-2A, 2-1/2 IN LG 6-1-4033-30-36 (81337)	EA	2	REF	REF	REF	REF	REF	REF	REF	REF	22	61
X2-0-		PIN, SPRING 1/4 INDIA X 2-1/2 IN LG, STL 6-1-4033-30-30 (81337)	EA	2									22	62
P--0-	5305-012-4553	KEY, WOODRUFF STL, NO. 15, 1/4 IN LG MS35756-17 (96906)	EA	1	REF	REF	REF	REF	REF	REF	REF	REF	22	63
X2-0-		BRACKET, SHAFT 6-1-4113-30-1 (81337)	EA	1									22	64
P--0-	5305-071-1769	SCREW, CAP HEX HEAD, STL, CAD-PLD, 1/2-13 UNC-2A, 2 IN LG MS90725-115 (96906)	EA	1	REF	REF	REF	REF	REF	REF	REF	REF	22	65
P--F-	5315-446-8082	PIN, TAPER NO. 4 X 2 IN LG 6-1-4033-30-29 (81337)	EA	2	REF	REF	REF	REF	REF	REF	REF	REF	22	66
P--0-	5305-446-8067	SETSCREW HEX SOCKET, OVAL POINT, STL, CAD- PLD, 3/8-16 UNC-3A, 1/2 IN LG 6-1-4033-30-34 (81337)	EA	1	REF	REF	REF	REF	REF	REF	REF	REF	22	67
X2-F-		LEVER, REAR 6-1-4080-30-4 (81337)	EA	1									22	68
X2-F-		SHAFT, COMPENSATOR ROLLER 6-1-4113-30-2 (81337)	EA	1									22	69
P2-F-	3610-478-5696	LEAD ROLLER ASSEMBLY 6-1-4044-30-16 (81337)	EA	1	"	*	*	*	*	*	5	*	22	70
X2-H-		GROUP 08 - TURN BARS TURN BARS ASSEMBLY 6-1-4026-28 (81337)	EA										1	23
P--F-	5305-723-9399	SETSCREW HEX SOCKET, CUP POINT, STL, CAD-PLD 10-2A UNC-3A, 3/16 IN LG MS51963-46 (96906)	EA	1	*	*	*	*	*	*	5	*	23	1
P--F-	5340-256-5477	HANDLE 6-1-4075-28-51 (81337)	EA	1	*	*	1	r	*	1	6	6	23	2
P--F-	5305-724-6810	SETSCREW HEX SOCKET, CUP POINT, STL, CAD-PLD 3/8-16 UNC-3A, 5/8 IN LG MS51963-101 (96906)	EA	1	REF	REF	REF	REF	REF	REF	REF	REF	23	3
X2-F-		ROD, HANDLE 6-1-4111-28-50 (81337)	EA	1	23	4								
P--F-	5305-225-8494	SCREW, CAP HEX HEAD, STL, CAD-PLD, 5/16-8 UNC-2A, 1/2 IN LG MS90725-29 (96906)	EA	2	REF	REF	REF	REF	REF	RE	REF	REF	23	5

(1) SMR CODE	(2) FEDERAL STOCK NUMBER	(3) DESCRIPTION USABLE ON CODE REF. NUMBER & MFR CODE	(4) UNIT OF MEAS	(5) QTY INC IN UNIT	(6) 30 DAY DS MAINT ALLOWANCE			(7) 30 DAY GS MAINT ALLOWANCE			(8) 1-YR ALW PER 100 EQUIP CNTGY	(9) DEPOT MAINT ALW PER 100 EQUIP	(10) ILLUS- TRATION	
					(a)	(b)	(c)	(a)	(b)	(c)			(a)	(b)
					1-20	21-50	51-100	1-20	21-50	51-100			FIG. NO.	ITEM NO.
X2-H-		BRACKET, THROW-OFF LEVER GUIDE	EA	1									23	6
P--H-	5305-446-8071	6-1-4111-28-52 (81337) SCREW, CAP	EA	2				*	*	*	5	*	23	7
		SOCKET HEAD, STL, CAD-PLD												
X2-H-		3/8-16 UNC2A, 3/4 IN LG												
		6-1-4026-28-86 (81337) BRACKET, THROW-OFF LEVER	EA	1									23	8
P--F-	5305-715-1204	6-1-4112-28-85 (81337) SETSCREW	EA	1	*	*	*	*	*	*	5	*	23	9
		HEX SOCKET, OVAL POINT, STL, CAD-PLD												
		5/16-18 UNC-2A, 5/8 IN LG												
P--0-	3020-418-4782	MS51981-62 (96906) SPROCKET, OIL PUMP DRIVE	EA	1	*	1	1	*	1	1	9	9	23	10
P--F-	5305-724-5893	6-1-4112-28-60 (81337) SETSCREW	EA	1	REF	REF	REF	REF	REF	REF	REF	REF	23	11
		HEX SOCKET, CUP POINT, STL, CAD-PLD												
		5/16-18 UNC-3A, 1/4 IN LG												
X2-F-		MS51963-81 (96906) COLLAR	EA	1	REF	REF	REF	REF	REF	REF	REF	REF	23	12
P--0-	5305-445-3789	SC75 (71041) SCREW, CAP	EA	3	*	*	*	*	*	*	5	*	23	13
		SOCKET HEAD, STL, CAD-PLD												
		1/4-20 UNC-2A, 1 IN LG												
P--0-	3020-418-4784	6-1-4026-28-77 (81377) SPROCKET, DRIVE ROLLER	EA	1	*	*	1	*	*	1	9	9	23	14
X2-0-		6-1-4112-28-59 (81337) PIN, SPRING	EA	2									23	15
		1/8 IN DIA X 1 1/4 IN LG, STL												
P--0-	3020-482-5760	6-1-4026-28-67 (81337) GEAR DRIVE ROLLER	EA	1	1	1	3	1	1	3	30	30	23	16
X2-0-		6-1-4112-28-57 (81337) WASHER, NON-METALLIC	EA	2									23	17
		3/4 IN ID X 1-1/4 IN OD X 1/8 IN THK												
P--0-	5305-724-5896	6-1-4026-28-91 (81337) SETSCREW	EA	2	REF	REF	REF	REF	REF	REF	REF	REF	23	18
		HEX SOCKET, STL, CAD-PLD												
		5/16-18 UNC-3A, 3/8 IN LG												
X2-F-		MS51963-82 (96906) COLLAR	EA	1	REF	REF	REF	REF	REF	REF	REF	REF	23	19
P--F-	3610-419-8605	SC87 (71041) ROLLER TROLLEY ASSEMBLY	EA	2	*	1	1	*	1	1	12	12	23	20
P--0-	5315-839-5822	6-1-4040-14-139 (81337) PIN, COTTER	EA	4	*	*	*	*	*	*	5	*	23	21
		1/8 IN DIA X 7/8 IN LG, STL												
X2-0-		6-1-4040-14-134 (81337) STUD ROLLER	EA	2									23	22
X2-0-		6-1-4087-14-127 (81337) WASHER, NON-METALLIC	EA	4									23	23
		5/8 IN ID X 1-1/2 IN OD X 1/16 IN THK												
P--0-	5305-957-6272	6-1-4040-14-131 (81337) SCREW, MACHINE	EA	6	REF	REF	REF	REF	REF	REF	REF	REF	23	24
		FH, CROSS-RECESSED, STL, CAD-PLD												
		10-24 UNC-2A, 3/8 IN LG												
X2-0-		6-1-4040-14-133 (81337) PLATE, TIRE CLAMP	EA	2									23	25
P--0-	5365-478-1617	6-1-4087-14-210 (81337) TIRE, 85-90 DUROMETER, NEOPRENE	EA	2	REF	REF	REF	REF	REF	REF	REF	REF	23	26
		COMPOUND NO. P-397												
		6-1-4087-14-211 (81337)												

(1) SMR CODE	(2) FEDERAL STOCK NUMBER	(3) DESCRIPTION USABLE ON CODE REF. NUMBER & MFR CODE	(4) UNIT OF MEAS	(5) QTY INC IN UNIT	(6) 30 DAY DS MAINT ALLOWANCE			(7) 30 DAY GS MAINT ALLOWANCE			(8) 1-YR ALW PER 100 EQUIP CNTGY	(9) DEPOT MAINT ALW PER 100 EQUIP	(10) ILLUS- TRATION	
					(a)	(b)	(c)	(a)	(b)	(c)			(a)	(b)
					1-20	21-50	51-100	1-20	21-50	51-100			FIG. NO.	ITEM NO.
X2-0-		HUB, TIRE 6-1-4087-14-154 (81337)	EA	2									23	27
X2-0-		SPACER, ROLLER 6-1-4087-14-126 (81337)	EA	4									23	28
P--0-	3110-108-9198	BEARING 6201-2RS (52676)	EA	2	REF	REF	REF	REF	REF	REF	REF	REF	23	29
P--0-	5305-478-5751	SCREW, ADJUSTING 6-1-4087-14-129 (81337)	EA	2	REF	REF	REF	REF	REF	REF	REF	REF	23	30
X2-0-		PLUG, SQUARE, SOCKET 1/8 NPT, STL 6-1-4040-14-136 (81337)	EA	2									23	31
P--0	5360-159-4534	SPRING WHEEL 6-1-4087-14-130 (81337)	EA	2	*	1	1	*	1	1	12	12	23	32
P--0-	5305-054-9265	SETSCREW SQUARE HEAD, CUP POINT, STL, CAD PLD, 5/16-18 UNC-3A, 3/4 IN LG 6-1-4040-14-135 (81337)	EA	2	*	*	*	*	*	*	5	*	23	33
X1---		BLOCK, ROLLER 6-1-4087-14-128 (81337)	EA	2									23	34
X2-F-		SIDE PLATE ASSEMBLY 6-1-4087-14-123 (81337)	EA	2									23	35
P--0-	5305-724-5896	SETSCREW HEX SOCKET, STL, CAD-PLD 5/16-18 UNC-3A, 3/8 IN LG MS51963-82 (96906)	EA	1	REF	REF	REF	REF	REF	REF	REF	REF	23	36
X2-F-		COLLAR SC87 (71041)	EA	1	REF	REF	REF	REF	REF	REF	REF	REF	23	37
P--F-	3120-661-8500	BEARING, SLEEVE AA1108-1 (70417)	EA	2	1	1	3	1	1	3	30	30	23	38
P2-F-	3040-497-1617	SHAFT, DRIVE GEAR 6-1-4111-28-47 (81337)	EA	1	*	*	*	*	*	*	5	*	23	39
P--0-	5305-715-1206	SETSCREW HEX SOCKET, OVAL POINT, STL, CAD-PLD 5-16-18 UNC-3A, 3/8 IN LG MS51981-60 (96906)	EA	1	REF	REF	REF	REF	REF	REF	REF	REF	23	40
P--0-	3020-421-3761	GEAR, DRIVE 6-1-4112-28-56 (81337)	EA	1	*	1	1	*	1	1	15	15	23	41
P--0-	5315-616-5522	KEY, WOODRUFF NO. 9, STL MS35766-12 (96906)	EA	1	REF	REF	REF	REF	REF	REF	REF	REF	23	42
P--0-	5305-715-1206	SETSCREW HEX SOCKET, OVAL POINT, STL, CAD-PLD 5/16-18 UNC-3A, 3/8 IN LG MS51981-60 (96906)	EA	1	REF	REF	REF	REF	REF	REF	REF	REF	23	43
P--H-	3020-418-4781	SPROCKET, OIL PUMP DRIVE 6-1-4112-28-58 (81337)	EA	1				*	*	1	9	9	23	44
P--0-	5315-616-5522	KEY, WOODRUFF STL, NO. 9 MS35756-12 (96906)	EA	1	REF	REF	REF	REF	REF	REF	REF	REF	23	45
P--F-	3110-114-9491	BEARING ER16 (02695)	EA	2	REF	REF	REF	REF	REF	REF	REF	REF	23	46
P2-H-	3610-419-5950	DRIVER ROLLER ASSEMBLY 6-1-4111-28-38 (81337)	EA	1				*	*	*	5	*	23	47
P--F-	5305-715-1204	SETSCREW HEX SOCKET, OVAL POINT, STL, CAD-PLD 5/16-18 UNC-3A, 5/8 IN LG MS51981-62 (96906)	EA	1	REF	REF	REF	REF	REF	REF	REF	REF	23	48
P--H-	3610-469-7689	FRONT ROLLER ASSEMBLY 6-1-4111-28-43 (81337)	EA	1				*	*	1	6	6	23	49

(1) SMR CODE	(2) FEDERAL STOCK NUMBER	(3) DESCRIPTION USABLE ON CODE REF. NUMBER & MFR CODE	(4) UNIT OF MEAS	(5) QTY INC IN UNIT	(6) 30 DAY DS MAINT ALLOWANCE			(7) 30 DAY GS MAINT ALLOWANCE			(8) 1-YR ALW PER 100 EQUIP CNTGY	(9) DEPOT MAINT ALW PER 100 EQUIP	(10) ILLUS- TRATION	
					(a)	(b)	(c)	(a)	(b)	(c)			(a)	(b)
					1-20	21-50	51-100	1-20	21-50	51-100			FIG. NO.	ITEM NO.
P--F-	3610-789-3510	BEARING ER18 (02695)	EA	2	REF	REF	REF	REF	REF	REF	REF	REF	23	50
P2-H-	3610-419-5755	SHAFT, ROLLER 6-1-4026-28-48 (81337)	EA	1				*	*	*	5	*	23	51
P--H-	5305-446-8069	SCREW, CAP SOCKET HEAD, STL, CAD-PLD 1/2-13 UNC-2A, 1-1/2 IN LG 6-1-4026-28-73 (81337)	EA	4				*	*	*	5	*	23	52
P--H-	5310-584-5272	WASHER, LOCK SPLIT, NO. 1/2 MS35338-48 (96906)	EA	4				*	*	*	5	*	23	53
X2-H-		BLOCK, ROLLER ADJUSTING 6-1-4111-28-49 (81337)	EA	2									23	54
P--H-	5305-445-3783	SCREW, CAP SOCKET HEAD, STL, CAD-PLD 5/8-11 UNC-2A, 1-1/4 IN LG 6-1-4026-28-74 (81337)	EA	4				*	*	*	5	*	23	55
P2-H-	3610-419-5752	BAR, TURNING 6-1-4111-28-55 (81337)	EA	2				*	*	*	5	*	23	56
P--H-	5305-445-3786	SCREW, CAP SOCKET HEAD, STL, CAD-PLD 1/2-13 UNC-2A, 2 IN LG 6-1-4026-28-75 (81337)	EA	2				*	*	*	5	*	23	57
X2-H-		PIN, SPRING 1/4 IN DIA X 1/4 IN LG, STL 6-1-4026-28-66 (81337)	EA	2									23	58
P--H-	5305-446-8069	SCREW, CAP SOCKET HEAD, STL, CAD-PLD 1/2-13 UNC-2A, 1-1/2 IN LG 6-1-4026-28-73 (81337)	EA	2				*	*	*	5	*	23	59
X2-H-		BAR, FRONT TURNING SUPPORT 6-1-4111-28-54 (8137)	EA	1									23	60
P--H-	5305-445-3786	SCREW, CAP SOCKET HEAD, STL, CAD-PLD 1/2-13 UNC-2A, 2 IN LG 6-1-4026-28-75 (81337)	EA	2	REF	REF	REF	REF	REF	REF	REF	REF	23	61
X2-H-		PIN, SPRING 3/8 IN DIA X 1/2 IN LG 6-1-4026-28-68 (81337)	EA	1									23	62
X2-H-		PIN, SPRING 1/4 IN DIA X 1/4 IN LG, STL 6-1-4026-28-66 (81337)	EA	2									23	63
P--H-	5305-445-3786	SCREW, CAP SOCKET HEAD, STL, CAD-PLD 1/2-13 UNC-2A, 2 IN LG 6-1-4026-28-75 (81337)	EA	2	REF	REF	REF	REF	REF	REF	REF	REF	23	64
X2-H-		BAR, REAR TURNING SUPPORT 6-1-4111-28-53 (81337)	EA	1									23	65
P--0-	3020-418-4783	SPROCKET, CHAIN IDLER 6-1-4112-28-97 (81337)	EA	1	*	*	1	*	*	1	9	9	23	66
M--0-		CHAIN 6-1-4026-28-99 (81337) MANUFACTURED FROM CHAIN, FSN 3020-454-9304 6 FT LG 1/2 IN PITCH 5 STRAND WITH CONNECTOR LINKS 41 (70925)	EA	1									23	67
P--0-	3110-278-6895	FOLLOWER, CAM CF1-1-4MILG3298 (39318)	EA	1	REF	REF	REF	REF	REF	REF	REF	REF	23	68
P--0-	5310-732-0560	NUT, PLAIN HEXAGON STL, CAD-PLD, 1/2-20 UNF-2B MS51968-14 (96906)	EA	1	REF	REF	REF	REF	REF	REF	REF	REF	23	69

(1) SMR CODE	(2) FEDERAL STOCK NUMBER	(3) DESCRIPTION USABLE ON CODE REF. NUMBER & MFR CODE	(4) UNIT OF MEAS	(5) QTY INC IN UNIT	(6) 30 DAY DS MAINT ALLOWANCE			(7) 30 DAY GS MAINT ALLOWANCE			(8) 1-YR ALW PER 100 EQUIP CNTGY	(9) DEPOT MAINT ALW PER 100 EQUIP	(10) ILLUS- TRATION	
					(a)	(b)	(c)	(a)	(b)	(c)			(a)	(b)
					1-20	21-50	51-100	1-20	21-50	51-100			FIG. NO.	ITEM NO.
P--0-	4730-726-8025	FITTING, LUBRICATION DRIVE 1633 (95879)	EA	1	REF	REF	REF	REF	REF	REF	REF	REF	23	70
P--0-	5305-071-1769	SCREW, CAP HEX HEAD, STL, CAD-PLD 1/2-13 UNC-2A, 2 IN LG MS90725-115 (96906)	EA	1	REF	REF	REF	REF	REF	REF	REF	REF	23	71
P--0-	3040-497-1618	LEVER, IDLER CHAIN 6-1-4109-28-93 (81337)	EA	1	*	*	1	*	*	1	6	6	23	72
P--0-	5305-724-5903	SETSCREW HEX SOCKET, CUP POINT, STL, CAD-PLD 5/16-18 UNC-3A, 1-1/4 IN LG MS51963-85 (96906)	EA	1	REF	REF	REF	REF	REF	REF	REF	REF	23	73
X2-0-		SPACER, IDLER CHAIN 6-1-4112-28-94 (81337)	EA	1									23	74
X2-F-		STUD IDLER CHAIN 6-1-4112-28-95 (81337)	EA	1									23	75
P--F-	5305-445-3785	SCREW, CAP HEX SOCKET HEAD, STL, CAD-PLD 3/8-16 UNC-2A, 1 IN LG 6-1-4026-28-103 (81337)	EA	2	*	*	*	*	*	*	5	*	23	76
X2-F-		PIN, SPRING 1/4 IN DIA X 1 IN LG 6-1-4026-28-104 (81337)	EA	2									23	77
X2-F-		BLOCK, IDLER CHAIN STUD 6-1-4112-28-96 (81337)	EA	1									23	78
P--H-	5305-445-3786	SCREW, CAP SOCKET HEAD, STL, CAD-PLD 1/2-13 UNC-2A, 2 IN LG 6-1-4026-28-75 (81337)	EA	2	REF	REF	REF	REF	REF	REF	REF	REF	23	79
X2-H-		LEFT REAR BRACKET ASSEMBLY 6-1-4110-28-9 (81337)	EA	1									23	80
P--H-	5305-446-8070	SCREW, CAP SOCKET HEAD, STL, CAD-PLD 5/16-18 UNC-2A, 1-1/4 IN LG 6-1-4026-28-80 (81337)	EA	4				*	*	*	5	*	23	81
P--H-	310-809-3078	WASHER, FLAT STL, CAD-PLD, 5/16 VS27183-11 (96906)	EA	4				*	*	*	5	*	23	82
X2-H-		RIGHT REAR BRACKET ASSEMBLY 6-1-4110-28-5 (81337)	EA	1									23	83
P--0-	_3020-471-8507	SPROCKET, DRIVE PULL ROLLER 6-1-4112-28-98 (81337)	EA	1				*	*	1	9	9	23	84
X2-0-		KEY EA BOTH ENDS ROUND, 5/16 IN SQUARE X 3/4 IN LG 6-1-4026-28-101 (81337)	EA	1									23	85
P--0-	5305-724-5885	SETSCREW HEX SOCKET, CUP POINT, STL, CAD-PLD 3/8-16 UNC-2A, 1-1/4 IN LG MS51963-104 (96906)	EA	2	REF	REF	REF	REF	REF	REF	REF	REF	23	86
X2-H-		SHAFT, LEAD ROLLER 6-1-4026-28-46 (81337)	EA	1									23	87
P2-F-	3610-495-5912	ROLLER ASSEMBLY 16-1-4044-30-6 C81337)	EA	1	REF	REF	REF	REF	REF	REF	REF	REF	23	88
P--F-	3610-789-3510	BEARING ER18 (02695)	EA	2	REF	REF	REF	REF	REF	REF	REF	REF	23	89
P--F-	5305-958-5473	SCREW, MACHINE FH, CSK 82", STL, CAD-PLD 8-32 UNC-2A, 3/8 IN LG 6-1-4044-30-10 (81337)	EA	1	REF	REF	REF	REF	REF	REF	REF	REF	23	90

(1) SMR CODE	(2) FEDERAL STOCK NUMBER	(3) DESCRIPTION USABLE ON CODE REF. NUMBER & MFR CODE	(4) UNIT OF MEAS	(5) QTY INC IN UNIT	(6) 30 DAY DS MAINT ALLOWANCE			(7) 30 DAY GS MAINT ALLOWANCE			(8) 1-YR ALW PER 100 EQUIP CNTGY	(9) DEPOT MAINT ALW PER 100 EQUIP	(10) ILLUS- TRATION	
					(a)	(b)	(c)	(a)	(b)	(c)			(a)	(b)
					1-20	21-50	51-100	1-20	21-50	51-100			FIG. NO.	ITEM NO.
M--F-		COVER 6-1-4044-30-8 (81337) MANUFACTURED FROM COARSE PERFORATED GRATING FSN 3610-962-4475, 2-1/4 IN WIDE X 18 IN LG X 0.005 IN THK TIN STEEL HB-2103 (28410)	EA	1	REF	REF	REF	REF	REF	REF	REF	REF	23	91
P--H-	5305-445-3786	SCREW, CAP SOCKET HEAD, STL, CAD-PLD 1/2-13 UNC-2A, 2 IN LG 6-1-4026-28-75 (81337)	EA	2	REF	REF	REF	REF	REF	REF	REF	REF	23	92
X2-H-		LEFT FRONT BRACKET ASSEMBLY 6-1-4110-28-12 (81337)	EA	1									23	93
X2-H-		RIGHT FRONT BRACKET ASSEMBLY 6-1-4110-28-1 (81337)	EA	1									23	94
X2-F-		GROUP 09 - AIR PUMP AND BLOWER MOTOR AIR PUMP AND BLOWER MOTOR ASSEMBLY 6-1-4034-39 (81337)	EA	1									24	
P--O-	4730-491-5809	CAP, 1-1/4 NPT, STL 6-1-4034-39-14 (81337)	EA	1	*	*	1	*	*	1	6	6	24	1
P--O-	4730-419-5809	CLAMP, HOSE, 1/2 IN 6-1-4034-39-26 (81337)	EA	4	*	1	1	*	1	1	12	12	24	2
M--O-		HOSE, RUBBER 6-1-4034-39-27 (81337) MANUFACTURED FROM FSN 4720-183-6702, 1/2 IN ID 1 IN OD, 3 FT LG HOSE	EA	4									24	3
P--O-	4730-419-8638	NIPPLE, PIPE, 1/4 NPT, 3 IN LG STL 6-1-4034-39-25 (81337)	EA	4	*	*	1	*	*	1	6	6	24	4
P--O-	4820-482-8085	DRAIN COCK, 1/4 NPT, BRASS 6-1-4034-39-24 (81337)	EA	4	*	1	1	*	1	1	12	12	24	5
P--O-	3610-419-5747	AIR CHAMBER 6-1-4153-39-15 (81337)	EA	1	*	*	1	*	*	1	6	6	24	6
P--O-	4730-419-8645	REDUCER, PIPE 1-1/4 NPT TO 3/4 NPT 6-1-4034-39-12 (81337)	EA	1	*	*	1	*	*	1	6	*	24	7
P--O-	4730-419-5810	NIPPLE, PIPE, 3/4 NPT, 2-1/2 IN LG 6-1-4034-39-16 (81337)	EA	1	*	*	1	*	*	1	6	*	24	8
P--O-	4730-419-5812	ELBOW, PIPE 6-1-4034-39-11 (81337)	EA	1	*	*	1	*	*	1	6	*	24	9
P--O-	4730-419-5810	NIPPLE, PIPE, 3/4 NPT, 2-1/2 IN LG 6-1-4034-39-16 (81337)	EA	1	REF	REF	REF	REF	REF	REF	REF	REF	24	10
P--O-	4730-419-8639	NIPPLE, PIPE, 3/4 NPT, 1-7/8 IN LG 6-1-4034-39-17 (81337)	EA	1	*	*	1	*	*	1	6	*	24	11
P--O-	4730-419-5811	NIPPLE, PIPE, 3/4 NPT, 3-3/4 IN LG 6-1-4034-39-19 (81337)	EA	1	*	*	1	*	*	1	6	*	24	12
P--O-	4820-189-4838	VALVE, PRESSURE RELIEF SAFETY 6-1-4034-39-6 (81337)	EA	1									24	13
P--O-	4730-421-3760	NIPPLE, PIPE, 3/4 NPT, 13-1/4 IN LG 6-1-4034-39-18 (81337)	EA	1	*	*	1	*	*	1	6	*	24	14
P--O-	4730-421-3759	ELBOW, STREET, 3/4 NPT 6-1-4034-39-10 (81337)	EA	1	*	*	1	*	*	1	6	*	24	15
P--O-	4730-419-8644	TEE, PIPE, 3/4 1PT 6-1-4034-39-13 (81337)	EA	1									24	16
P--O-	4730-421-3760	NIPPLE, PIPE, 3/4 NPT, 3-1/4 IN LG 6-1-4034-39-18 (81337)	EA	1	REF	REF	REF	REF	REF	REF	REF	REF	24	17
P--O-	4730-419-8642	NIPPLE, PIPE, 1/4 NPT, 1-3/4 IN LG 6-1-4034-39-22 (81337)	EA	1	*	*	1	*	*	1	6	*	24	18

(1) SMR CODE	(2) FEDERAL STOCK NUMBER	(3) DESCRIPTION USABLE ON CODE REF. NUMBER & MFR CODE	(4) UNIT OF MEAS	(5) QTY INC IN UNIT	(6) 30 DAY DS MAINT ALLOWANCE			(7) 30 DAY GS MAINT ALLOWANCE			(8) 1-YR ALW PER 100 EQUIP CNTGY	(9) DEPOT MAINT ALW PER 100 EQUIP	(10) ILLUS- TRATION	
					(a)	(b)	(c)	(a)	(b)	(c)			(a)	(b)
					1-20	21-50	51-100	1-20	21-50	51-100			FIG. NO.	ITEM NO.
P--0-	4730-419-5813	ELBOW, PIPE, 1/4 NPT 6-1-4034-39-21 (81337)	EA	1	*	*	1	*	*	1	6	*	24	19
P--0-	4730-419-8643	NIPPLE, PIPE, 1/4 NPT, 2-1/4 IN LG 6-1-4034-39-23 (81337)	EA	1	*	*	1	*	*	1	6	*	24	20
P--0-	5305-470 5797	SCREW, MACHINE MS35206-354 (96906)	EA	4									24	21
P--0-	5310-732-0558	NUT, PLAIN HEXAGON MS51967-8 (96906)	EA	4	REF	REF	REF	REF	REF	REF	REF	REF	24	22
X2-F-		GUARD 164ER1-1 (35624)	EA	1									24	23
P--0-	3030-529-0349	V-BELT A42 (81300)	EA	1	1	3	5	1	3	5	60	60	24	24
P--0-		SCREW, MACHINE MS35206-16 (96906)	EA	4									24	25
P--0-		WASHER, SPECIAL 164ER8 (35624)	EA	1									24	26
P2-0-		PULLEY 1AC1C0 (12291)	EA	1									24	27
P--0-		KEY 164ER6 (35624)	EA	1									24	28
P2-0-		PULLEY 1AC38 (12991)	EA	1									24	29
P--0-		KEY 164ER3 (35624)	EA	1									24	30
P--0-	5305-269-3211	SCREW, CAP HEX HD, STL, CAD-PLD 3/8-16 UNC-2A, 1 IN LG MS90725-60 (96906)	EA	6	REF	REF	REF	REF	REF	REF	REF	REF	24	31
P--0-	5310-732-0558	NUT, PLAIN HEXAGON STL, CAD-PLD, 3/8-16, UNC-2B MS51967-8 (96906)	EA	6	REF	REF	REF	REF	REF	REF	REF	REF	24	32
P--0-	5310- 543- 5101	WASHER, LOCK SPLIT, NO. 3/8, STL, CAD-PLD MS35338-27 (96906)	EA	6	REF	REF	REF	REF	REF	REF	REF	REF	24	33
P--0-		SCREW, MACHINE HEX HD, STL, CAD-PLD 3/8-16, UNC-2A, 1-3/4 IN LG MS35206-358 (96906)	EA	4	REF	REF	REF	REF	REF	REF	REF	REF	24	34
P--0-	5310- 543- 5101	WASHER, LOCK SPLIT, NO. 3/8, STL, CAD-PLD MS35338-27 (96906)	EA	4	REF	REF	REF	REF	REF	REF	REF	REF	24	35
X2-F-		BASE, AIR PUMP 164ER1 (35624)	EA	1									24	36
P--0-	5305-269-3211	SCREW, CAP HEX HD, STL, CAD-PLD 3/8-16 UNC-2A, 1 IN LG MS90725-60 (96906)	EA	2	REF	REF	REF	REF	REF	REF	REF	REF	24	37
P--0-	5310-732-0558	NUT, PLAIN, HEXAGON STL, CAD-PLD, 3/8-16, UNC-2B MS51967-8 (96906)	EA	2	REF	REF	REF	REF	REF	REF	REF	REF	24	38
P--0-		SPACER 6-1-4034-39-45 (81337)	EA	4									24	39
P--0-	5305-269-3211	SCREW, CAP HEX HD, STL, CAD-PLD, 3/8-16 UNC-2A, 1 IN LG MS90725-60 (96906)	EA	4	REF	REF	REF	REF	REF	REF	REF	REF	24	40

(1) SMR CODE	(2) FEDERAL STOCK NUMBER	(3) DESCRIPTION USABLE ON CODE REF. NUMBER & MFR CODE	(4) UNIT OF MEAS	(5) QTY INC IN UNIT	(6) 30 DAY DS MAINT ALLOWANCE			(7) 30 DAY GS MAINT ALLOWANCE			(8) 1-YR ALW PER 100 EQUIP CNTGY	(9) DEPOT MAINT ALW PER 100 EQUIP	(10) ILLUS- TRATION	
					(a)	(b)	(c)	(a)	(b)	(c)			(a)	(b)
					1-20	21-50	51-100	1-20	21-50	51-100			FIG. NO.	ITEM NO.
P--0-	5310- 543-5101	WASHER, LOCK SPLIT, NO. 3/8, STL, CAD-PLD MS35338-27 (96906)	EA	4	REF	REF	REF	REF	REF	REF	REF	REF	24	41
X2-F-		LEG ASSEMBLY, RIGHT 6-1-4152-39-38 (81337)	EA	1									24	42
X2-F-		LEG ASSEMBLY, LEFT 6-1-4152-39-29 (81337)	EA	1									24	43
P--0-	4330-425-5903	OIL SEPARATOR BU126 (35624)	EA	1	*	*	1	*	*	1	6	6	25	
P--0-		DRAIN COCK 1-8 (35624)	EA	1	*	1	1	*	1	1	12	12	25	1
P--0-	4710-726-1645	TUBE 126AN1 (35624)	EA	1	*	*	1	*	*	1	6	6	25	2
P--0-	5340-426-3597	CLAMP 125C (35624)	EA	1	*	*	1	*	*	1	6	6	25	3
P--0-	4330-211-5050	COVER 126A2 (35624)	EA	1	*	*	1	*	*	1	6	6	25	4
P--0-	4330-709-6353	GASKET 125AC (35624)	EA	1	2	4	8	2	4	8	100	100	25	5
X2-0-		SPACER, TOP SCREEN 126AS (35624)											25	6
P--0-	4330-211-4746	SCREEN, TOP 126AB (35624)	EA	1	*	*	1	*	*	1	6	6	25	7
P--0-	4330-427-6283	SCREEN, BOTTOM 126AO (35624)	EA	1	*	*	1	*	*	1	6	6	25	8
X2-0-		SPACER, BAFFLE 2AL (35624)	EA	1									25	9
P--0-	4330-427-6284	RAFFLE 126AR (35624)	EA	1	*	*	1	*	*	1	6	6	25	10
P--0-	4330-217- 5990	TANK 126AE2 (35624)	EA	1	*	*	1	*	*	1	6	6	25	11
P--0-	4930-691-3028	AUTOMATIC OILER E113-4 (35624)	EA	1	*	*	1	*	*	1	6	6	26	
X2-0-		DECAL 113 AY (35624)	EA	1									26	1
P--0-	8610-405-4868	JAR 113 JK (35624)	EA	1	2	4	8	2	4	8	100	100	26	2
P--0-	6330-139-6739	GASKET 113 BL1 (35624)	EA	1	4	8	17	4	8	17	200	200	26	3
X2-0-		SCREW, SELF-TAPPING N04X1-4LG (35624)	EA	1									26	4
X2-0-		CATCH, SPRING 113SC3 (35624)	EA	1									26	5
X2-0-		PIN, HINGE 113AX (35624)	EA	1									26	6
P--0-	3610-405-4867	COVER, JAR 113J (35624)	EA	1	*	*	1	*	*	1	6	6	26	7
X2-0-		NUT 113AW1 (35624)	EA	1									26	8
X2-0-		SPOUT 113AS (35624)	EA	1									26	9
X2-0-		NIPPLE 1-4 X 1-1-8LG (35624)	EA	1									26	10

(1) SMR CODE	(2) FEDERAL STOCK NUMBER	(3) DESCRIPTION USABLE ON CODE REF. NUMBER & MFR CODE	(4) UNIT OF MEAS	(5) QTY INC IN UNIT	(6) 30 DAY DS MAINT ALLOWANCE			(7) 30 DAY GS MAINT ALLOWANCE			(8) 1-YR ALW PER 100 EQUIP CNTGY	(9) DEPOT MAINT ALW PER 100 EQUIP	(10) ILLUS- TRATION	
					(a)	(b)	(c)	(a)	(b)	(c)			(a)	(b)
					1-20	21-50	51-100	1-20	21-50	51-100			FIG. NO.	ITEM NO.
X2-0-		INSULATOR 113 BJ (35624)	EA	1									26	11
X2-0-		WICK 113AQ (35624)	EA	1									26	12
X2-0-		BODY 113F (35624)	EA	1									26	13
P--0-	4320-427-4168	AIR PUMP SIZE B (35624)	EA	1	*	1	2	*	1	2	20	20	27	
P--0-	5305-984-6208	SCREW MACHINE PNH, STL, CAD-PLD, 10-24 UNC-2A 3/8 IN LG MS35206-261 (96906)	EA	4	REF	REF	REF	REF	REF	REF	REF	REF	27	1
X2-F-		COVER, BEARING 1AB1 (35624)	EA	2									27	2
P--F-	5305-071-2229	SCREW, CAP HEX HEAD STL, CAD-PLD, 1/4-2C UNC-2A, 4 IN LG MS90725-22 (96906)	EA	12	*	*	*	*	*	*	5	*	27	3
X2-F-		PIN, DOWEL 1/4 IN DIA X 2 IN LG 1-4 X 1-2LG (35624)	EA	4									27	4
X1---		HEAD, CYLINDER 1B (35624)	EA	2									27	5
X2-F-		WASHER, BEARING 1DQ1 (35624)	EA	2									27	6
P--F-		BEARING P23 (35624)	EA	2									27	7
P--F-	4730-833-2792	ELBOW, PIPE TO TUBE 1327 (35624)	EA	2	*	*	1	*	*	1	6	6	27	8
P--F-	4310-893-9549	WING IDD (35624)	EA	4	*	1	2	*	1	2	20	20	27	9
X1---		PISTON 1C1 (35624)	EA	1									27	10
X1---		SHAFT 1AF (35624)	EA	1									27	11
X1---		CYLINDER 1A (35624)	EA	1									27	12
P--F-	6105-256-6372	MOTOR, BLOWER 60002 (92940)	EA	1	*	1	2	*	1	2	20	20	28	
P--F-	5305-431-7133	SCREW, MACHINE RH, STL, CAD-PLD, 10-32, 3/8 IN LG SP561 (92940)	EA	2	*	*	1	*	*	1	6	*	28	1
P--F-	5310-431-7067	WASHER, LOCK NO. 10, STL, CAD-PLD SP1701 (92940)	EA	2	*	*	1	*	*	1	6	*	28	2
X2-F-		COVER, CONDUIT BOX A2752 (92940)	EA	1									28	3
P--F-	5306-429-3426	BOLT, MACHINE HEX HD, STL, CAD-PLD, 10-32 8-1/4 IN LG A1254-16 (92940)	EA	4	*	*	1	*	*	1	6	6	28	4
P--F-	5310-429-3729	NUT, PLAIN HEXAGON STL, CAD-PLD, 10-32, UNF-2B SP1029 (92940)	EA	4	*	*	1	*	*	1	6	*	28	5
P--F-	5310-431-7067	WASHER, LOCK NO. 10, STL, CAD-PLD SP1701 (92940)	EA	4	REF	REF	REF	REF	REF	REF	REF	REF	28	6

(1) SMR CODE	(2) FEDERAL STOCK NUMBER	(3) DESCRIPTION USABLE ON CODE REF. NUMBER & MFR CODE	(4) UNIT OF MEAS	(5) QTY INC IN UNIT	(6) 30 DAY DS MAINT ALLOWANCE			(7) 30 DAY GS MAINT ALLOWANCE			(8) 1-YR ALW PER 100 EQUIP CNTGY	(9) DEPOT MAINT ALW PER 100 EQUIP	(10) ILLUS- TRATION	
					(a)	(b)	(c)	(a)	(b)	(c)			(a)	(b)
					1-20	21-50	51-100	1-20	21-50	51-100			FIG. NO.	ITEM NO.
X2-F-		END SHIELD C1093-1 (92940)	EA	1									28	7
P--F-	3110-087-7427	SPRING BEARING LOAD A855-8Z (92440)	EA	1	*	*	1	*	*	1	6	6	28	8
P--F-	3110-144-8589	BEARING 203 (02695)	EA	1	1	1	3	1	1	3	30	30	28	9
X2-F-		FAN A2542 (92940)	EA	1									28	10
X2-F-		END SHIELD C1181-1 (92940)	EA	1									28	11
P--F-	3110-144-8589	BEARING 203 (02695)	EA	1	REF	REF	REF	REF	REF	REF	REF	REF	28	12
X1---		ROTOR AND SHAFT; ASSEMBLY 60002 ROT (92940)	EA	1									28	13
X1---		STATOR FRAME AND BASE ASSEMBLY 60002STA (92940)	EA	1									28	14
P--0-	5305-068-0501	GROUP 10 - AUTOMATIC LUBRICATOR SCREW, CAP HEX HEAD, STL, CAD-PLD, 1/4-20 UNCA 5/8 IN LG MS90725-5 (96906)	EA	4	REF	REF	REF	REF	REF	REF	REF	REF	29	1
P2-0-	4930-405-4302	AUTOMATIC LUBRICATOR D2234 (70925)	EA	1	*	*	*	*	*	*	5	*	29	
X2-0-		BUTTON, INSTANT FEED B3353 (70925)	EA	1									29	2
P--0-	4730-359-9013	BUSHING B1371 (70925)	EA	1	REF	REF	REF	REF	REF	REF	REF	REF	29	3
X2-0-	4730-142-1482	SLEEVE, COMPRESSION B1061 (70925)	EA	1	REF	REF	REF	REF	REF	REF	REF	REF	29	4
X2-0-		COVER PLATE ASSEMBLY S128 (70925)	EA	1									29	5
X1---		DRIVE SHAFT ASSEMBLY S124 (70925)	EA	1									29	6
X1---		VERTICAL SHAFT AND GEAR ASSEMBLY B489L (70925)	EA	1									29	7
P--0-	5330-429-1957	GASKET B3453	EA	1	*	1	2	*	1	2	20	2Q	29	8
P--0-	4930-420-7514	FILTER ASSEMBLY S129 (70925)	EA	1	4	8	17	4	8	17	200	200	29	9
P--0-	6680-405-2236	GAUGE, RESERVOIR S117 (70925)	EA	1	1	1	3	1	1	3	30	3Q	29	10
X2-0-		RESERVOIR D2442 (70925)	EA	1									29	11
X2-F-		GROUP 11 - STATIC ELIMINATOR STATIC ELIMINATOR UNIT 8062 (12038)	EA	1									30	
P--F-		POWER UNIT, STATIC ELIMINATOR N165S4 (12038)	EA	1									30	
P--F-	5305-889-3002	SCREW, MACHINE 8-32 X 5-16 (12038)	EA	2	*	*	*	*	*	*	5	*	30	1
P--F-	6110-405-4857	COVER C1714 (12038)	EA	1									30	2
P--F-	5305-889-3002	SCREW, MACHINE 8-32 X 5-16 (12038)	EA	2	REF	REF	REF	REF	REF	REF	REF	REF	30	3

(1) SMR CODE	(2) FEDERAL STOCK NUMBER	(3) DESCRIPTION USABLE ON CODE REF. NUMBER & MFR CODE	(4) UNIT OF MEAS	(5) QTY INC IN UNIT	(6) 30 DAY DS MAINT ALLOWANCE			(7) 30 DAY GS MAINT ALLOWANCE			(8) 1-YR ALW PER 100 EQUIP CNTGY	(9) DEPOT MAINT ALW PER 100 EQUIP	(10) ILLUS- TRATION	
					(a)	(b)	(c)	(a)	(b)	(c)			(a)	(b)
					1-20	21-50	51-100	1-20	21-50	51-100			FIG. NO.	ITEM NO.
P--F-	5905-425-9121	RESISTOR BANK ASSEMBLY C1993-1 (12038)	EA	1	*	1	2	*	1	2	20	20	30	4
P--F-	5305-808-0843	SETSCREW 6-32 X 3-32 LKE (12038)	EA	6	*	*	*	*	*	*	5	*	31	1
P--F-	3610-423-3650	CASING, OUTER OC5-8D X 1200L X 16-1-2EL X 1-3-4DE (12038)	EA	3	*	1	2	*	1	2	20	20	31	2
P--F-	3610-812-5634	INSULATOR, DEAD END A1109A (12038)	EA	3	*	1	1	*	1	1	12	12	31	3
P--F-	3610-813-6826	INSULATOR, INTERMEDIATE A1105A (12038)	EA	3	*	1	1	*	1	1	12	12	31	4
P--F-	3610-813-6826	INSULATOR, CABLE END A1103B (12038)	EA	3	*	1	1	*	1	1	12	12	31	5
P--F-		SETSCREW 6-32 X 3-32 LKE (12038)	EA	6	REF	REF	REF	REF	REF	REF	REF	REF	31	6
P--F-	3610-813-6865	CABLE, 10 FT LG GT015 (12038)	EA	3	*	1	1	*	1	1	12	12	31	7
P--F-	3610-813-6830	CONNECTOR A1106B (12038)	EA	6	*	1	1	*	1	1	15	15	31	8
P--F-	3610-813-6825	BLOCK, CONNECTION A1102 (12038)	EA	3	*	1	1	*	1	1	12	12	31	9
P--0-	5305-988-1725	GROUP 12 - PRESS FRAME STRUCTURE SCREW, MACHINE MS35206-281 (96906)	EA	2	*	*	*	*	*	*	5	*	32	1
P--0-	5310-866-4573	WASHER, LOCK SPLIT, MEDIUM, STL, CAD-PLD, NO. 1/4 MS35338-25 (96906)	EA	2	*	*	*	*	*	*	5	*	32	2
X2-0-		LEVELING BLOCK ASSEMBLY 6-1-4046-54 (81337)	EA	1									32	3
P--0-	5305-186-3827	SCREW, MACHINE OVAL HEAD, STL, CAD-PLD, 10-24 UNC- 2A, 7/8 IN LG 6-1-4046-54-3 (81337)	EA	4	*	*	*	*	*	*	5	*	32	4
P--0-	5310-446-8072	WASHER, LOCK EXTERNAL TOOTH, TYPE B, STL, CAD-PLD NO. 10 6-1-4046-54-4 (81337)	EA	4	*	*	*	*	*	*	5	*	32	5
P--0-	5210-497-1612	LEVEL 6-1-4046-54-2 (81337)	EA	2	*	1	1	*	1	1	15	15	32	6
X2-0-		BRACKET 6-1-4046-54-1 (81337)	EA	1									32	7
P--0-	5310-727-3804	SCREW, CAP HEX HEAD, STL, CAD-PLD, 5/8-11 UNC-2A 2-1/4 IN LG MS90725-165 (96906)	EA	2	*	*	*	*	*	*	5	*	32	8
P--0-	5310-820-6653	WASHER, LOCK SPLIT, MEDIUM, STL, CAD-PLD, NO. 5/8 MS35338-50 (96906)	EA	6	REF	REF	REF	REF	REF	REF	REF	REF	32	9
X2-0-		PLATE, LEFT FRONT LIFTING 6-1-4046-34 (81337)	EA	1									32	10

(1) SMR CODE	(2) FEDERAL STOCK NUMBER	(3) DESCRIPTION USABLE ON CODE REF. NUMBER & MFR CODE	(4) UNIT OF MEAS	(5) QTY INC IN UNIT	(6) 30 DAY DS MAINT ALLOWANCE			(7) 30 DAY GS MAINT ALLOWANCE			(8) 1-YR ALW PER 100 EQUIP CNTGY	(9) DEPOT MAINT ALW PER 100 EQUIP	(10) ILLUS- TRATION	
					(a)	(b)	(c)	(a)	(b)	(c)			(a)	(b)
					1-20	21-50	51-100	1-20	21-50	51-100			FIG. NO.	ITEM NO.
P--0-	5305-727-3804	SCREW, CAP HEX HEAD, STL, CAD-PLD, 5/8-11 UNC-2A, 2-1/4 IN LG MS90725-165 (96906)	EA	6	REF	REF	REF	REF	REF	REF	REF	REF	32	11
P--0-	5310-820-6653	WASHER, LOCK SPLIT, MEDIUM, STL, CAD-PLD, NO. 5/8 MS35338-50 (96906)	EA	6	REF	REF	REF	REF	REF	REF	REF	REF	32	12
X2-0-		PLATE, RIGHT FRONT LIFTING 6-1-4046-33 (81337)	EA	1									32	13
P--0-		5305-445-3797 SCREW, CAP SOCKET HEAD, STL, CAD-PLD, 1/2-13 UNC-2A, 2 IN LO 6-1-4001-76 (81337)	EA	8	*	*	*	*	*	*	5	*	32	14
P--0-	5310-584-5272	WASHER, LOCK SPLIT, MEDIUM, STL, CAD-PLD, NO. 1/2 MS35338-48 (96906)	EA	8	REF	REF	REF	REF	REF	REF	REF	REF	32	15
X2-F-		PLATE, REAR LIFTING 6-1-4046-35 (81337)	EA	1									32	16
P--0-	5105-445-3797	SCREW, CAP SOCKET HEAD, STL, CAD-PLD, 1/2-13 UNC-2A, 2 IN LG 6-1-4001-76 (81337)	EA	4	REF	REF	REF	REF	REF	REF	REF	REF	32	17
P--0-	5310-584-5272	WASHER, LOCK SPLIT, MEDIUM, STL, CAD-PLD, NO. 1/2 MS35338-48 (96906)	EA	4	REF	REF	REF	REF	REF	REF	REF	REF	32	18
X2-H-		PLATE, TIE 6-1-4046-36 (81337)	EA	2									32	19
X2-H-		DELIVERY UNIT SUBSTRUCTURE ASSEMBLY 6-1-4030-32 (81337)	EA	1									32	20
X2-H-		OFFSET SUBSTRUCTURE ASSEMBLY 6-1-4029-31 (81337)	EA	1									32	21
P--F-		GROUP 13 - ELECTRICAL COMPONENTS D.C. MAIN DRIVE MOTOR IL893823 (50380)	EA	1	*	1	1	*	1	1	15	15	33	
P--H-		SCREW, CAP HEX HEAD 5-16-5-8 (50380)	EA	4					*	*	5	*	33	1
X2-H-		COVER, B.E. BRACKET 69253-5D (50380)	EA	2									33	2
X2-H-		SCREEN 69257-42B (50380)	EA	2									33	3
X2-H-		GASKET 69260-2A (50380)	EA	2									33	4
P--H-		SCREW, CAP HEX HEAD 3-8 X 1-1-4 (50380)	EA	4				*	*	*	5	*	33	5

(1) SMR CODE	(2) FEDERAL STOCK NUMBER	(3) DESCRIPTION USABLE ON CODE REF. NUMBER & MFR CODE	(4) UNIT OF MEAS	(5) QTY INC IN UNIT	(6) 30 DAY DS MAINT ALLOWANCE			(7) 30 DAY GS MAINT ALLOWANCE			(8) 1-YR ALW PER 100 EQUIP CNTGY	(9) DEPOT MAINT ALW PER 100 EQUIP	(10) ILLUS- TRATION	
					(a)	(b)	(c)	(a)	(b)	(c)			(a)	(b)
					1-20	21-50	51-100	1-20	21-50	51-100			FIG. NO.	ITEM NO.
X2-H-		BRACKET, B. E. 84415-8AB (50380)	EA	1									33	6
P--H-	5305-225-8502	SCREW, CAP HEX HEAD MS90725-38 (96906)	EA	3				*	*	*	5	*	33	7
X2-H-		CAP, INNER B. E. 69264-1H (50380)	EA	1									33	8
P--H-	3110-554-5719	BEARING, B. E. 405850-31AF (50380)	EA	1				*	1	2	20	20	33	9
X2-H-		PLATE, METERING, B. E. 403733F (50380)	EA	1									33	10
P--H-		SCREW, CAP HEX HEAD 5-16X5-8 (50380)	EA	8				REF	REF	REF	REF	REF	33	11
X2-H-		COVER, SIDE, F. E. 69257-47B (50380)	EA	2									33	12
X2-H-		SCREEN 69208-21A (50380)	EA	2									33	13
P--H-		GASKET 69261-6A (50380)	EA	2				*	*	1	12	12	33	14
P--H-		SCREW, CAP HEX HEAD 5-16 X 5-8 (50380)	EA	4				REF	REF	REF	REF	REF	33	15
X2-H-		COVER, TOP, F. E. 69257-28F (50380)	EA	1									33	16
X2-H-		SCREEN 69208-21A (50380)	EA	1									33	17
P--H-		GASKET 69261-6A (50380)	EA	1				REF	REF	REF	REF	REF	33	18
P--H-		SCREW, CAP HEX HEAD 5-16 X 5-8 (50380)	EA	1				REF	REF	REF	REF	REF	33	19
X2-H-		COVER, BOTTOM, F. E. 69257-46B (50380)	EA	1									33	20
X2-H-		SCREEN 69208-21A (50380)	EA	1									33	21
P--H-		GASKET 69261-6A (50380)	EA	1				REF	REF	REF	REF	REF	33	22
X2-H-		SCREW, MACHINE RH, SLOTTED, CAD-PLD 8-32 X 1 (50380)	EA	4									33	23
X2-H-		WASHER, LOCK 8MED (50380)	EA	4									33	24
X2-H-		TACHOMETER, A. C. 63002R (50380)	EA	1									33	25
X2-H-		COUPLING, ADAPTER 400187-12A (50380)	EA	1									33	26
P--H-		SCREW, CAP HEX HEAD 10-24 X 1 (50380)	EA	1									33	27
X2-H-		COUPLING, SHAFT 400019A (50380)	EA	1									33	28
P--H-		SCREW, CAP HEX HEAD 3-8 X 1-1-4 (50380)	EA	4									33	29
X2-H-		BRACKET, F. E. 84414-156 (50380)	EA	1									33	30
P--H-	5306-429-2661	BOLT, CARRIAGE 5-16 X 1 (50380)	EA	4				*	*	1	10	*	33	31

(1) SMR CODE	(2) FEDERAL STOCK NUMBER	(3) DESCRIPTION USABLE ON CODE REF. NUMBER & MFR CODE	(4) UNIT OF MEAS	(5) QTY INC IN UNIT	(6) 30 DAY DS MAINT ALLOWANCE			(7) 30 DAY GS MAINT ALLOWANCE			(8) 1-YR ALW PER 100 EQUIP CNTGY	(9) DEPOT MAINT ALW PER 100 EQUIP	(10) ILLUS- TRATION	
					(a)	(b)	(c)	(a)	(b)	(c)			(a)	(b)
					1-20	21-50	51-100	1-20	21-50	51-100			FIG. NO.	ITEM NO.
P--H-		NUT, HEXAGON JAM 5-16 STD (50380)	EA	4				*	*	*	5	*	33	32
P--H-	5310-407-9566	WASHER, LOCK MS35338-45 (96906)	EA	4				*	*	*	5	*	33	33
P--H-	5365_431-7052	RING, RETAINING 410067A (50380)	EA	4				*	*	1	12	12	33	34
P--H-	5977-959-6006	BRUSHHOLDER 74731R (50380)	EA	4				*	*	1	12	12	33	35
P--0-	5977-845-2510	BRUSH, CARBON 3141NC (50380)	EA	4	3	5	10	3	5	10	120	20	33	36
P--H-		SCREW, CAP HEX HEAD 3-8 X 1-1-4 (50380)	EA	4				REF	REF	REF	REF	REF	33	37
P--H-	5310-637-9541	WASHER, LOCK MS35338-46 (96906)	EA	4				*	*	*	5	*	33	38
P--H-		WASHER, FLAT 3-8 MED (50380)	EA	4				*	*	*	5	*	33	39
X2-H-	3610-351-8289	ROCKER 77309-1B (50380)	EA	1									33	40
X2-H-		SCREW, CAP HEX HEAD 5-16 x 2-1-4 (50380)	EA	3									33	41
X2-H-		CAP, INNER, F. E. 69264N (50380)	EA	1									33	42
P--H-	3110-554-3304	BEARING, F. E. 405850-31E (50380)	EA	1				*	1	2	20	20	33	43
P--H-	5310-507-2288	WASHER LOCK 7 (50380)	EA	1				*	*	*	5	*	33	44
X2-H-		PLATE, METERING, F. E. 410000C (50380)	EA	1									33	45
X2-H-		KEY 4600CO (50380)	EA	1									33	46
P--H-		ARMATURE ASSEMBLY 413389A (50380)	EA	1				*	1	1	15	15	33	47
P--H-		SCREW, CAP HEX HEAD 1-4 X 5-8 (50380)	EA	4				*	*	*	5	*	33	48
X2-H-		BASE, LEAD OUTLET 69207R (50380)	EA	1									33	49
X2-H-		GASKET 405888-1B (50380)	EA	1									33	50
X2-H-		CONDUIT BOX ASSEMBLY 77241-12X (50380)	EA	1									33	51
P--H-		SCREW, CAP HEX HEAD 1-4X 1-2 (50380)	EA	10				*	*	*	5	*	33	52
X2-H-		COVER 77242-5A (50380)	EA	1									33	53
P--H-	5330-428-0683	GASKET 41C921-12A (50380)	EA	1				*	*	1	6	6	33	54
X2-H-		BOX, CONDUIT 77241-12D (50380)	EA	1									33	55
P--H-	5305-426-4704	SCREW, CAP HEX HEAD 401415-1AK (50380)	EA	8				*	*	*	5	33	*	56

(1) SMR CODE	(2) FEDERAL STOCK NUMBER	(3) DESCRIPTION USABLE ON CODE REF. NUMBER & MFR CODE	(4) UNIT OF MEAS	(5) QTY INC IN UNIT	(6) 30 DAY DS MAINT ALLOWANCE			(7) 30 DAY GS MAINT ALLOWANCE			(8) 1-YR ALW PER 100 EQUIP CNTGY	(9) DEPOT MAINT ALW PER 100 EQUIP	(10) ILLUS- TRATION	
					(a)	(b)	(c)	(a)	(b)	(c)			(a)	(b)
					1-20	21-50	51-100	1-20	21-50	51-100			FIG. NO.	ITEM NO.
P--H-		INTERPOLE ASSEMBLY 413389-1B (50380)	EA	4				1	3	5	60	60	33	57
X2-H-		SHIM 69205W (50380)	EA	V									33	58
X2-H-		SHIM 69205ED (50380)	EA	V									33	59
P--H-		MAIN POLE ASSEMBLY 413389-1A (50380)	EA	4				1	3	5	60	60	33	60
X2-H-		SHIM 69205X (50380)	EA	V									33	61
P--0-	5306-431-7008	BOLT, EYE 411234A (50380)	EA	1	*	*	*	*	*	1	6	6	33	62
X1---		FRAME 84404N (50380)	EA	1									33	63
X2-H-		MAGNETIC CONTROL 21006-41S (50380)	EA	1									34	
P--F-	5305-071-2231	SCREW, CAP HEX HEAD, STL, CAD-PLD, 1/4-20 UNC-3A, 3-1/2 IN LG MS90725-20 (96906)	EA	2									34	1
P--F-	5310-582-5965	WASHER, LOCK SPLIT, STL, CAD-PLD, NO. 1/4 MS35338-44 (96906)	EA	2								5	34	2
P--F-	5310-880-5977	WASHER, FLAT STL, CAD-PLD, NO. 1/4 MS15795-811 (96906)	EA	2									34	3
X2-F-		WASHER, SPECIAL, STEEL 48524-A (50380)	EA	10									34	4
X2-F-		WASHER, NON-METALLIC 48525-A (50380)	EA	8									34	5
X2-F-		SPACER 48523-A (50380)	EA	2									34	6
X2-F-		TUBE, INSULATING 485222-A (50380)	EA	2									34	7
P--F-	5905-840-7090	RESISTOR, DYNAMIC BRAKING 48267-D (50380)	EA	2	1	1	3	1	1	3	30	30	34	8
P--F-	5305-459-7512	SCREW, SELF-TAPPING PNH, CROSS-RECESSED, STL 8-32 UNC-2A, 1-1/4 IN LG MS24630-41 (96906)	EA	2									34	9
P--F-	3610-961-9944	RELAY, OVERLOAD 69327-N (50380)	EA	1	*	1	1	*	1	1	12	12	34	10
P--F-	5305-993-1848	SCREW, MACHINE PNH, CROSS-RECESSED, STL, CAD-PLD 10-32 UNF-2A, 3/4 IN LG MS35207-265 (96906)	EA	2								5	34	11
P--F-	5940-257-1243	TERMINAL BOARD 69351-10Y (50380)	EA	1	*	*	1	*	*	1	6	6	34	12
P--F-	5305-052-9051	SCREW, TELF-TAPPING PNH, CROSS-RECESSED, STL 8-32 UNC-2A, 1/2 IN LG MS24630-36 (96906)	EA	2								5	34	13
P--F-	5305- 984- 6210	SCREW, MACHINE PNH, CROSS-RECESSED, STL, CAD-PLD 10-32 UNC-2A, 1/2 IN LG MS35206-263 (96906)	EA	4								5	34	14
P--F-	5310- 012- 0614	NUT, PLAIN HEXAGON STL, CAD-PLD, 10-32 MS35650-102 (96906)	EA	4								5	34	15

(1) SMR CODE	(2) FEDERAL STOCK NUMBER	(3) DESCRIPTION USABLE ON CODE REF. NUMBER & MFR CODE	(4) UNIT OF MEAS	(5) QTY INC IN UNIT	(6) 30 DAY DS MAINT ALLOWANCE			(7) 30 DAY GS MAINT ALLOWANCE			(8) 1-YR ALW PER 100 EQUIP CNTGY	(9) DEPOT MAINT ALW PER 100 EQUIP	(10) ILLUS- TRATION	
					(a)	(b)	(c)	(a)	(b)	(c)			(a)	(b)
					1-20	21-50	51-100	1-20	21-50	51-100			FIG. NO.	ITEM NO.
P--F-	5310-045-3296	WASHER, LOCK SPLIT, STL, CAD-PLD, NO. 10 MS35338-43 (96906)	EA	4							5		34	16
P--F-	5310-550-5054	WASHER, FLAT STL, CAD-PLD, NO. 10 MS15795-809 (96906)	EA	4							5		34	17
X2-F-		BRACKET 63849-S (50380)	EA	2									34	18
X2-F-		BRACKET 401545-C (50380)	EA	8									34	19
P--F-	5905-432-0130	RESISTOR, VARIABLE, WW, 1 AMP 200 OHMS, PORM 10 PCT 63481-6N (50380)	EA	1	*	1	1	*	1	1	15	15	34	20
P--F-	5905-841-7718	RESISTOR, VARIABLE, WW, 0.365 AMP 1500 OHMS, PORM 10 PCT 63481-6X (50380)	EA	1	*	1	1	*	1	1	15	15	34	21
P--F-	5905-932-0005	RESISTOR, VARIABLE, WW, 0.515 AMP 750 OHMS, PORM 10 PCT 63481-6U (50380)	EA	2	1	1	1	1	1	1	30	30	34	22
P--F-		FILTER, RF, 1.5 AMPS, 125 VAC, 300 VDC, 400HZ, SUPPLIED WITH ATTACHING PARTS 2JX49A7 (56289)	EA	9							54	54	34	23
P--F-		FILTER, RF, 1.5 AMPS, 125 VAC, 400 HZ, SUPPLIED WITH ATTACHING PARTS 2JX83A1 (56289)	EA	13							78	78	34	24
P--F-	5915-434-2672	FILTER, RF, SUPPLIED WITH ATTACHING PARTS JN14-1689A (56289)	EA	2	1	1	2	1	1	2	24	24	34	25
P--F-		FILTER, RF, 2.5 AMPS, 125 VAC, 400 HZ, SUPPLIED WITH ATTACHING PARTS JN14-96941 (56289)	EA	3							18	18	34	26
P--F-		FILTER, RF, 40 AMPS, 250 VAC, 600 VDC, 60 HZ, SUPPLIED WITH ATTACHING PARTS 30JX1843 (56289)	EA	6							36	36	34	27
P--F-		FILTER, RF, SUPPLIED WITH ATTACHING PARTS JN14-2991 (56289)	EA	1							6	6	34	28
P--F-	5305-993-1848	SCREW, MACHINE PNH, CROSS-RECESSED, STL, CAD-PLD 10-32 UNF-2A, 3/4 IN LG MS35207-265 (96906)	EA	2							5	*	34	29
X2-F-		TERMINAL BOARD 69351-O1WY (50380)	EA	1									34	30
P--F-	5305-993-1848	SCREW, MACHINE PNH, CROSS-RECESSED, STL, CAD-PLD 10-32 UNF-2A, 3/4 IN LG MS35207-265 (96906)	EA	2							5	*	34	31
X2-F-		TERMINAL BOARD 69351-10ORE (50380)	EA	1									34	32
P--F-	5305-993-1848	SCREW, MACHINE PNH, CROSS-RECESSED, STL, CAD-PLD 10-32 UNF-2A, 3/4 IN LG MS35207-265 (96906)	EA	2							5	*	34	33
X2-F-		TERMINAL BOARD 69352-2Y (50380)	EA	1									34	34
P--F-	5305-993-1848	SCREW, MACHINE PNH, CROSS-RECESSED, STL, CAD-PLD 10-32 UNF-2A, 3/4 IN LO MS35207-265 (96906)	EA	2							5	*	34	35

(1) SMR CODE	(2) FEDERAL STOCK NUMBER	(3) DESCRIPTION USABLE ON CODE REF. NUMBER & MFR CODE	(4) UNIT OF MEAS	(5) QTY INC IN UNIT	(6) 30 DAY DS MAINT ALLOWANCE			(7) 30 DAY GS MAINT ALLOWANCE			(8) 1-YR ALW PER 100 EQUIP CNTGY	(9) DEPOT MAINT ALW PER 100 EQUIP	(10) ILLUS- TRATION	
					(a)	(b)	(c)	(a)	(b)	(c)			(a)	(b)
					1-20	21-50	51-100	1-20	21-50	51-100			FIG. NO.	ITEM NO.
X2-F-		TERMINAL BOARD 69351-10WY (50380)	EA	1									34	36
P--F-	5305-993-1848	SCREW, MACHINE PNH,CROSS-RECESSED,STL,CAD-PLD 10-32 UNF-2A, 3/4 IN LG MS35207-265 (96906)	EA	2							5	*	34	37
X2-F-		TERMINAL BOARD 69351-10RW (50380)	EA	1									34	38
P--F-	5305-984-6193	SCREW, MACHINE PNH,CROSS-RECESSED,STL,CAD-PLD 8-32 UNC-2A, 1/2 IN LG MS35206-245 (96906)	EA	2							5	*	34	39
P--F-	5310-576-0546	WASHER, LOCK SPLIT, STL, CADPLD, NO. 8 MS35338-99 (96906)	EA	2							5	*	34	40
P--F-	5915-434-2673	FILTER, RF JN14-1771A (56289)	EA	1	*	1	1	*	1	1	12	12	34	41
P--F-	5930-431-4991	SWITCH, PUSH, STOP H111-12-AA07FC (50380)	EA	1	1	2	4	1	2	4	48	48	34	42
P--F-	5930-431-4990	SWITCH, PUSH, START H111-11-AA07FC (50380)	EA	1	1	2	4	1	2	4	48	48	34	43
P--F-	5305-984-4992	SCREW, MACHINE PNH,CROSS-RECESSED,STL,CAD-PLD 6-32 UNC-2A, 3/4 IN LG MS35206-232 (96906)	EA	4							5	*	34	44
P--F-	5310-013-4530	NUT, PLAIN HEXAGON STL, CAD-PLD, 6-32 MS35649-62 (96906)	EA	4							5	*	34	45
P--F-	5310-045-3299	WASHER, LOCK SPLIT, STL, CAD-PLD, NO. 6 MS35338-41 (96906)	EA	4							5	*	34	46
P--F-	5935-259-1089	CONNECTOR, RECEPTACLE, ELECTRICAL MS3102A18-225 (96906)	EA	1	*	1	1	*	1	1	12	12	34	47
P--F-	5305-984-6195	SCREW, MACHINE PNH,CROSS-RECESSED,STL,CAD-PLD 8-32 UNC-2A, 3/4 IN LG MS35206-247 (96906)	EA	4							5	*	34	48
P--F-	5310-836-4476	NUT, PLAIN HEXAGON STL, CAD-PLD, 8-32 MS35649-82 (96906)	EA	4							5	*	34	49
P--F-	5310-045-3299	WASHER, LOCK SPLIT, STL, CAD-PLD, NO. 8 MS35338-42 (96906)	EA	4							5	*	34	50
P--F-	5935- 196-4639	CONNECTOR, RECEPTACLE, ELECTRICAL MS3102A24-22P (96906)	EA	1	*	1	1	*	1	1	12	12	34	51
P--F-	5305- 984-6195	SCREW, MACHINE PNH,CROSS. RECESSED,STL,CAD-PLD 8-32 UNC-2A, 3/4 IN LG MS35206-247 (96906)	EA	4							5	*	34	52
P--F-	5310- 836- 4476	NUT, PLAIN HEXAGON STL, CAD-PLD, 8-32 MS35649-82 (96906)	EA	4							5	*	34	53
P--F-	5310-045-3299	WASHER, LOCK SPLIT, STL, CAD-PLD, NO. MS35338-42 (96906)	EA	4							5	*	34	54
P--F-	5935-952-7408	CONNECTOR, RECEPTACLE, ELECTRICAL MS3102R28-16SC(96906)	EA	1	*	1	1	*	1	1	12	12	34	55
P--F-	5305 -984- 6195	SCREW, MACHINE PNH,CROSS-RECESSED,STL,CAD-PLD 8-32 UNC-2A, 3/4 IN LG MS35206-247 (96906)	EA	4							5	*	34	56

(1) SMR CODE	(2) FEDERAL STOCK NUMBER	(3) DESCRIPTION USABLE ON CODE REF. NUMBER & MFR CODE	(4) UNIT OF MEAS	(5) QTY INC IN UNIT	(6) 30 DAY DS MAINT ALLOWANCE			(7) 30 DAY GS MAINT ALLOWANCE			(8) 1-YR ALW PER 100 EQUIP CNTGY	(9) DEPOT MAINT ALW PER 100 EQUIP	(10) ILLUS- TRATION		
					(a)	(b)	(c)	(a)	(b)	(c)			(a)	(b)	
					1-20	21-50	51-100	1-20	21-50	51-100			FIG. NO.	ITEM NO.	
P--F	5310-836-4476	NUT, PLAIN HEXAGON STL, CAD-PLD, 8-32 MS35649-82 (96906)	EA	4							5	*	34	57	
P--F	5310-045-3299	WASHER, LOCK SPLIT, STL, CAD-PLD, NO. 8 MS35338-42 (96906)	EA	4							5	*	34	58	
P--F	5935-819-5759	CONNECTOR, RECEPTACLE, ELECTRICAL MS3102A24-225 (96906)	EA	1	*	1	1	*	1	1	12	12	34	59	
P--F	5305-984-4992	SCREW, MACHINE PNH, CROSS-RECESSED, STL, CAD-PLD 632 UNC-2A, 3/4 IN LG MS35206-232 (96906)	EA	4							5	*	34	60	
P--F	5310-834-3156	NUT, PLAIN HEXAGON STL, CAD-PLD, 6-32 MS35649-62 (96906)	EA	4							5	*	34	61	
P--F	5310-045 -4007	WASHER, LOCK SPLIT, STL, CAD-PLD, NO. 6 MS35338-41 (96906)	EA	4							5	*	34	62	
P--F	5935-149-5334	CONNECTOR, RECEPTACLE, ELECTRICAL MS3102A20-35 (96906)	EA	1	*	1	1	*	1	1	12	12	34	63	
X2-H		CABINET ASSEMBLY MSO-50953-10 (50380)	EA	1										35	
P--0	5325-429-4574	RETAINER HANDLE 47781N (50380)	EA	10	2	4	8	2	4	8	100	100	35	1	
P--0	5340-429-1963	HANDLE 403853-3B (50380)	EA	10	2	4	8	2	4	8	100	100	35	2	
P--F	5330-429-1955	GASKET 402690-3H (50380)	FT	14	*	1	1	*	1	1	12	12	35	3	
P--F	5310-834-3156	NUT, PLAIN HEXAGON STL, CAD-PLD, 6-32 MS35649-62 (96906)	EA	8							5	*	35	4	
X2-F		BRACKET, ANGLE 410193-1A (50380)	EA	4										35	5
P--0		FILTER, AIR 125149-1 (50380)	EA	1	1	3	5	1	3	5	60	60	35	6	
P--F	5305- 984-4988	SCREW, MACHINE PNH, CROSS-RECESSED, STL, CAD-PLD 6-32 UNC-2A, 3/8 IN LG MS35206-228 (96906)	EA	9							5	*	35	7	
P--F		WASHER, LOCK INTERNAL TOOTH, NO. 6 1207 (78189)	EA	9							5	*	35	8	
X2-0		DOOR, FRONT 78100-15R (50380)	EA	1										35	9
P--0	5325-429-4574	RETAINER, HANDLE 47781N (50380)	EA	10	REF	REF	REF	REF	REF	REF	REF	REF	REF	35	10
P--0	5340-429-1963	HANDLE 403853-3B (50380)	EA	10	REF	REF	REF	REF	REF	REF	REF	REF	REF	35	11
P--F	5330-429-1955	GASKET 402690-3H (50380)	FT	14	REF	REF	REF	REF	REF	REF	REF	REF	REF	35	12
P--F	5310-834-3156	NUT, PLAIN HEXAGON STL, CAD-PLD, NO. 6-32 MS35649-62 (96906)	EA	8							5	*	35	13	
X2-F		BRACKET, ANGLE 410193-1A (50380)	EA	4										35	14
P--0		FILTER, AIR 125149-1 (50380)	EA	1	REF	REF	REF	REF	REF	REF	REF	REF	REF	35	15

(1) SMR CODE	(2) FEDERAL STOCK NUMBER	(3) DESCRIPTION USABLE ON CODE REF. NUMBER & MFR CODE	(4) UNIT OF MEAS	(5) QTY INC IN UNIT	(6) 30 DAY DS MAINT ALLOWANCE			(7) 30 DAY GS MAINT ALLOWANCE			(8) 1-YR ALW PER 100 EQUIP CNTGY	(9) DEPOT MAINT ALW PER 100 EQUIP	(10) ILLUS- TRATION	
					(a)	(b)	(c)	(a)	(b)	(c)			(a)	(b)
					1-20	21-50	51-100	1-20	21-50	51-100			FIG. NO.	ITEM NO.
P--0-	5305- 9- 4988	SCREW, MACHINE PNH, CROSS-RECESSED, STL, CAD-PLD 6-32 UNC-2A, 3/8 IN LG MS35206-228 (96906)	EA	9							5	35	16	
X2-0-		WASHER, LOCK INTERNAL TOOTH, NO. 6 1207 (78189)	EA	9								35	17	
X2-0-		DOOR, REAR 78100-15W (50380)	EA	1								35	18	
P--F-	5306-225-8499	SCREW, CAP HEX HEAD, STL, CAD-PLD, 5/16-18 UNC-2A, 1 IN LG MS90725-34 (96906)	EA	4						5	*	35	19	
P--F-		WASHER, LOCK SPLIT, STL, CAD-PLD, NO. 5/16 MS35338-45 (96906)	EA	4						5	*	35	20	
P--F-	5305- 68 - 0500	SCREW, CAP HEX HEAD, STL, CAD-PLD, 1/4-20 UNC- 2A, 1/2 IN LG MS90725-3 (96906)	EA	8						5	*	35	21	
X2-F-		STRAP, GROUND 401276-B (50380)	EA	1								35	22	
P--F-	5340-428-0458	DAMPENER, VIBRATION 401914-A (50380)	EA	4	*	*	*	*	*	6	6	35	23	
P--F-	6110- 257-1448	STARTER 64407-12W (50380)	EA	1	*	1	1	*	1	12	12	36		
P--F-	5305-978-9374	SCREW, CAP HEX SOCKET HEAD, STL, CAD-PLD 8-32 UNC-3A, 1 IN LG MS16997-36 (96906)	EA	1						5	*	36	1	
P--F-	5310- 576 -0546	WASHER, LOCK SPLIT, NO. 8 MS35338-99 (96906)	EA	1						5	*	36	2	
X2-F-		CROSS ARM 64448-2A (50380)	EA	1								36	3	
		CONTRACT, MOVABLE (Part of KIT 201) 401579-3B (50380)	EA	4								36	4	
		WASHER, SPRING (Part of KIT 201) 20200-87-1 (63743)	EA	4								36	5	
		SPRING, CONTACT (Part of KIT 201) 401578-Q (50380)	EA	4								36	6	
		POST, CONTACT (Part of KIT 201) 19201-98-1 (63743)	EA	4								36	7	
		CONTACT, STATIONARY (Part of KIT 201) 402315-A (50380)	EA	4								36	8	
		CONTACT, STATIONARY (Part of KIT 201) 402315-B (50380)	EA	4								36	9	
P--F-		SCREW, ASSEMBLED WASHER BH, BRASS, SLOTTED 10-32 UNC-2A, 1/4 IN LG SEMSBH10-32-1-4LG (78189)	EA	8						5	*	36	10	
X2-F-		CLIP, TERMINAL 19201-20-1 (63743)	EA	8								36	11	
X2-F-		SCREW, ASSEMBLED WASHER BH, BRASS, SLOTTED 8-32 UNC-2A, 5/8 IN LG SEMSBH8-32-5-8 LG (78189)	EA	2								36	12	
X2-F-		CONTACT HEAD, STATIONARY 64444 2A (50380)	EA	1								36	13	

(1) SMR CODE	(2) FEDERAL STOCK NUMBER	(3) DESCRIPTION USABLE ON CODE REF. NUMBER & MFR CODE	(4) UNIT OF MEAS	(5) QTY INC IN UNIT	(6) 30 DAY DS MAINT ALLOWANCE			(7) 30 DAY GS MAINT ALLOWANCE			(8) 1-YR ALW PER 100 EQUIP CNTGY	(9) DEPOT MAINT ALW PER 100 EQUIP	(10) ILLUS- TRATION	
					(a)	(b)	(c)	(a)	(b)	(c)			(a)	(b)
					1-20	21-50	51-100	1-20	21-50	51-100			FIG. NO.	ITEM NO.
X2-F-		PLUNGER 19201-18-1 (63743)	EA	1									36	14
X2-F-		SCREW, ASSEMBLED WASHER BH BRASS, SLOTTED 6-32 UNC-2A, 1/4 IN LG SEMSBH6-32-1-4LG (78189)	EA	2									36	15
X2-F-		GUIDE, PLUNGER 20201-83-1 (63743)	EA	1									36	16
X2-F-		CLIP, COIL 401572-2A (50380)	EA	1									36	17
X2-F-		WASHER, COIL 401369-E (50380)	EA	1									36	18
P--F-		COIL 401551B (50380)	EA	1						12	12		36	19
X2-F-		WASHER, COIL 401369-E (50380)	EA	1									36	20
P--F-	5305-459-7512	SCREW, SELF-TAPPING PNH, 8-32, 1-1/2 IN LG MS24630-41 (96906)	EA	4								5	36	21
P--F-	5945-931-6245	KIT, PARTS KIT201 (50380) 4 - CONTACT, MOVABLE 4 - WASHER, SPRING 4 - SPRING, CONTACT 4 - POST, CONTACT 4 - CONTACT, STATIONARY 4 - CONTACT, STATIONARY	EA	1								12	12	36
P--F-	6110-351-8313	STARTER 76620-21RBF80RPPP (50380)	EA	1									36	4
P--F-	5305-410-4862	SCREW, MACHINE PNH, STL, CAD-PLD, CROSS-RECESSED 8-32 UNC-2A, 1-3/8 IN LG MS35206-333 (96906)	EA	4						5	*		37	1
P--0-	5310-836-4476	NUT, PLAIN HEXAGON STL, CAD-PLD, 8-32 MS35649-82 (96906)	EA	4						5	*		37	2
P--F-	5310-576-0546	WASHER, LOCK SPLIT, STL, CAD-PLD, NO. 8 MS35338-99 (96906)	EA	4						5	*		37	3
P--F-		RELAY, OVERLOAD 69327R (50380)	EA	2						12	12		37	4
X2-F-		POLE ASSEMBLY 76624-6R (50380)	EA	1									37	5
X2-F-		POLE ASSEMBLY 76624-6P (50380)	EA	3									37	6
X2-F-		SCREW, ASSEMBLED WASHER BH, BRASS, SLOTTED 8-32 UNC-2A, 1-3/4 IN LG SEMSBH8-32-1-3-4 (78189)	EA	2									37	7
P--F-		COIL 76627-IEC (50380)	EA	1						12	12		37	8
X2-F-		EIGHT POLE BASE & MAGNET ASSEMBLY 76620-3WE (50380)	EA	1						37	9			
X2-F-		BRACKET 22689-55-1 (63743)	EA	1									37	10
X2-F-		SCREW, ASSEMBLED WASHER BH, BRASS, SLOTTED 8-32 UNC-2A, 1 IN LG SEMSBH8-32-1 (78189)	EA	2									37	11
X2-F-		MAGNET 22689-15-1 (63743)	EA	1									37	12
X2-F-		MAGNET 22689-51 (63743)	EA	1									37	13
P--F	5305-282-9939	SCREW, MACHINE RH, BRASS, SLOTTED 6-32 NC2, 3/16 IN LG AN508-6-3 (88044)	EA	4						5	*		37	14

TM 10-3610-215-24P

(1) SMR CODE	(2) FEDERAL STOCK NUMBER	(3) DESCRIPTION USABLE ON CODE REF. NUMBER & MFR CODE	(4) UNIT OF MEAS	(5) QTY INC IN UNIT	(6) 30 DAY DS MAINT ALLOWANCE			(7) 30 DAY GS MAINT ALLOWANCE			(8) 1-YR ALW PER 100 EQUIP CNTGY	(9) DEPOT MAINT ALW PER 100 EQUIP	(10) ILLUS- TRATION	
					(a)	(b)	(c)	(a)	(b)	(c)			(a)	(b)
					1-20	21-50	51-100	1-20	21-50	51-100			FIG. NO.	ITEM NO.
X2-F-		BRACKET 22689-59-1 (63743)	EA	4									37	15
X2-F-		BRACKET 22689-56-1 (63743)	EA	1									37	16
X2-F-		MOUNTING BRACKET AND GUIDE 22689-54-1 (63743)	EA	2									37	17
P--F-		CONTACTOR 64402-145 (50380)	EA	2	1	1	2	1	1	2	24	24	38	
P--F	5305-978-9374	SCREW, CAP HEX SOCKET HEAD, STL, CAD-PLD 8-32 UNC-3A, 1 IN LG MS16997-36 (96906)	EA	1							5	*	38	1
P--F-	5310-576-0546	WASHER, LOCK SPLIT, NO. 8 MS35338-99 (96906)	EA	1							5	*	38	2
X2-F-		CROSS ARM 64448-2A (50380)	EA	1									38	3
		CONTACT, MOVABLE (Part of KIT 200) 401579-6B (50380)	EA	4									38	4
		WASHER, SPRING (Part of KIT 200) 20200-87-1 (63743)	EA	4									38	5
		SPRING, CONTACT (Part of KIT 200) 401578-1R (50380)	EA	4									38	6
		POST, CONTACT (Part of KIT 200) 19201-98-1 (63743)	EA	4									38	7
X2-F-		SCREW, ASSEMBLED WASHER BH, BRASS, SLOTTED 10-32 UNC-2A, 1/4 IN LG SEMSBH10-32-1-4LG (78189)	EA	8									38	8
		CONTACT, STATIONARY (Part of KIT 200) 402315-A (50380)	EA	4									38	9
		CONTACT, STATIONARY (Part of KIT 200) 402315-B (50380)	EA	4									38	10
X2-F-		CLIP, TERMINAL 19201-20-1 (63743)	EA	8									38	11
X2-F-		SCREW, ASSEMBLED WASHER BH, BRASS, SLOTTED 8-32 UNC-2A, 5/8 IN LG SEMSBH8-32-5-8 LG (78189)	EA	4									38	12
X2-F-		PLUNGER 20201-45-1 (63743)	EA	1									38	13
X2-F-		SCREW, ASSEMBLED WASHER BH, BRASS, SLOTTED 6-32 UNC-2A, 1/4 IN LG SEMSBH6-32-1-4 LG (78189)	EA	2									38	14
X2-F-		GUIDE, PLUNGER 20201-36-1 (63743)	EA	1									38	15
X2-F-		CLIP, COIL 401572-2A (50380)	EA	1									38	16
X2-F-		WASHER, COIL 401369-E (50380)	EA	1									38	17
X2-F-		SCREW, ASSEMBLED WASHER BH, BRASS, SLOTTED 8-32 UNC 2A, 3/8 IN LG SEMSBH8-32-3-8LG (78189)	EA	1									38	18

(1) SMR CODE	(2) FEDERAL STOCK NUMBER	(3) DESCRIPTION USABLE ON CODE REF. NUMBER & MFR CODE	(4) UNIT OF MEAS	(5) QTY INC IN UNIT	(6) 30 DAY DS MAINT ALLOWANCE			(7) 30 DAY GS MAINT ALLOWANCE			(8) 1-YR ALW PER 100 EQUIP CNTGY	(9) DEPOT MAINT ALW PER 100 EQUIP	(10) ILLUS- TRATION	
					(a)	(b)	(c)	(a)	(b)	(c)			(a)	(b)
					1-20	21-50	51-100	1-20	21-50	51-100			FIG. NO.	ITEM NO.
X2-F-		WASHER, COIL 401369-E (50380)	EA	1								38	19	
P--F-		COIL 401556-1B (50380)	EA	1						12	12	38	20	
X2-F-		STOP, MAGNET 20201-12-1 (63743)	EA	1								38	21	
X2-F-		SCREW, ASSEMBLED WASHER BH, BRASS, SLOTTED 8-32 UNC-2A, 5/8 IN LG SEMSBH8-32-5-8LG (78189)	EA	2								38	22	
X2-F-		CONTACT HEAD, STATIONARY 64444-2A (50380)	EA	1								38	23	
P--F-		KIT, PARTS KIT200 (50380) 4 - CONTACT, MOVABLE 4 - WASHER, SPRING 4 - SPRING, CONTACT 4 - POST, CONTACT 4 - CONTACT, STATIONARY 4 - CONTACT, STATIONARY	EA	1						12	12	38		
P--F	5999-432-0658	CONTACTOR, AUXILIARY 64412-7R (50380)	EA	4						12	12	39		
X2-F-		CONTACT ASSEMBLY, MOVABLE 402310-3A (50380)	EA	1								39	1	
P--F-	5305-984-6196	SCREW, MACHINE PNH, STL, CAD-PLD, 8-32 UNC-24 3/4 IN LG MS35206-248 (96906)	EA	2						5	*	39	2	
X2-F-		BASE ASSEMBLY 402309-3B (50380)	EA	1								39	3	
X--F-		DYNAMIC BRAKING ASSEMBLY, LHA 64410-4W (50380)	EA	1	*	1	1	*	1	1	12	12	40	
X--F-		DYNAMIC BRAKING ASSEMBLY, RH 64410-4R (50380)	BEA	1	*	1	1	*	1	1	12	12	40	
X2-F-		SCREW, ASSEMBLED WASHER RH, BRASS, SLOTTED 8-32 UNC-2A, 1-1/4 IN LG SEMSRH8-32-1-1-4LG (78189)	EA	2								40	1	
X2-F-		OPERATING ARM ASSEMBLY 402326-A (50380)	EA	1								40	2	
X2-F-		ANCHOR, SPRING 402328-A (50380)	EA	1								40	3	
X2-F-		CARRIER, CONTACT 64459-2A (50380)	EA	1								40	4	
		CONTACT, MOVABLE (Part of Kit K-500) 401579-3B (50380)										40	5	
		SPRING, CONTACT (Part of Kit K-500) 401578-C (50380)										40	6	
		SPRING, TAIL (Part of Kit K-500) 402338-A (50380)										40	7	
		CONTACT, STATIONARY (Part of Kit K-500) 402314-1A (50380)										40	8	
X2-F-		WASHER, SPRING 402303-1A (50380)	EA	1								40	9	
X2-F-		PIN 402336-A (50380)	EA	1								40	10	

(1) SMR CODE	(2) FEDERAL STOCK NUMBER	(3) DESCRIPTION USABLE ON CODE REF. NUMBER & MFR CODE	(4) UNIT OF MEAS	(5) QTY INC IN UNIT	(6) 30 DAY DS MAINT ALLOWANCE			(7) 30 DAY GS MAINT ALLOWANCE			(8) 1-YR ALW PER 100 EQUIP CNTGY	(9) DEPOT MAINT ALW PER 100 EQUIP	(10) ILLUS- TRATION	
					(a)	(b)	(c)	(a)	(b)	(c)			(a)	(b)
					1-20	21-50	51-100	1-20	21-50	51-100			FIG. NO.	ITEM NO.
X2-F-		TERMINAL BAR 402318-A (50380)	EA	2									40	11
P--F-	5305-716-8311	SCREW, MACHINE BRASS, RH, 10-32 NF-2, 1/4 IN LG AN508-10-4 (88044)	EA	2						5	*		40	12
X2-F-		SHAFT 402329-A (50380)	EA	1									40	13
P--F-	5305-052-9046	SCREW, SELF-TAPPING PHILLIPS HEAD, STL, CAD-PLD 6-32, 7/8 IN LG MS24630-27 (96906)	EA	2						5	*		40	14
P--F-	5305-052-9044	SCREW, SELF-TAPPING PHILLIPS HEAD, STL, CAD-PLD 6-32, 5/8 IN LG MS24630-25 (96906)	EA	1						5	*		40	15
X2-F-		SCREW, ASSEMBLED WASHER BH, BRASS, SLOTTED 8-32 UNC-2A, 1/2 IN LG SEMSBH8-32-1-2 LG (78189)	EA	2									40	16
P--F-	5310-880-5978	WASHER, FLAT STL, CAD-PLD, NO. 8 MS15795-807 (96906)	EA	2						5	*		40	17
X2-F-		BRACKET, CONTACT CARRIER 402327-A (50380)	EA	1									40	18
X2-F-		SUPPORT, CONTACT 64461-3A (50380)	EA	1									40	19
P--F-	3610-961-9840	KIT, PARTS K-500 (50380) 1 - CONTACT, MOVABLE 1 - SPRING, CONTACT 1 - SPRING, TAIL 1 - CONTACT, STATIONARY	EA	1						12	12		40	5
													40	6
													40	7
													40	8
P--F-		RELAY A 76621-4RYFD4-RRRW (63743)	EA	1	1	1	2	1	1	2	24	24	41	
P--F-		RELAY B 76621-4RYFD4-RSS (63743)	EA	1	1	1	2	1	1	2	24	24	41	
X2-F-		SCREW, ASSEMBLED WASHER BH, BRASS, SLOTTED 8-32 UNC-2A, 3/8 IN LG SEMSBH8-32-3-8LG (78189)	EA	2									41	1
X2-F-		SCREW, ASSEMBLED WASHER BH, BRASS, SLOTTED 6-32 UNC-2A, 1/2 IN LG SEMSBH6-32-1-2 LG (78189)	EA	2									41	2
X2-F-		COVER, COIL 22689-71 (63743)	EA	1									41	3
P--F-		COIL 76628-1AX (50380)	EA	1						12	12		41	4
X2-F-		PLATE, MAGNET FRAME 22689-80 (63743)	EA	1									41	5
X2-F-		SCREW, ASSEMBLED WASHER BH, BRASS, SLOTTED 8-32 UNC-2A, 1/4 IN LG SEMSBH8-32-1-4LG (78189)	EA	2									41	6
X2-F-		PLUNGER, SOLENOID 22689-68 (63743)	EA	1									41	7
X2-F-		BRACKET 22689-57-7 (63743)	EA	1									41	8
X2-F-		SCREW, CAPTIVE 76624-BB (50380)	EA	4									41	9

(1) SMR CODE	(2) FEDERAL STOCK NUMBER	(3) DESCRIPTION USABLE ON CODE REF. NUMBER & MFR CODE	(4) UNIT OF MEAS	(5) QTY INC IN UNIT	(6) 30 DAY DS MAINT ALLOWANCE			(7) 30 DAY GS MAINT ALLOWANCE			(8) 1-YR ALW PER 100 EQUIP CNTGY	(9) DEPOT MAINT ALW PER 100 EQUIP	(10) ILLUS- TRATION	
					(a)	(b)	(c)	(a)	(b)	(c)			(a)	(b)
					1-20	21-50	51-100	1-20	21-50	51-100			FIG. NO.	ITEM NO.
X2-F-		POLE ASSEMBLY A 76624-6R (50380)	EA	3									41	10
X2-F-		POLE ASSEMBLY B 76624-6R (50380)	EA	1									41	
X2-F-		POLE ASSEMBLY A 76624-6W (50380)	EA	1									41	11
X2-F-		POLE ASSEMBLY B 76624-6S (50380)	EA	2									41	
P--F-	3610-781-4035	RELAY 69331-1R (50380)	EA							12	12		42	
P--F-	5305-180-0077	SCREW, MACHINE BRASS, RH, 6-32 NC-2, 5/16 IN LG AN508-6-5 (88044)	EA	2						5	*		2	1
X2-F-		WASHER, LOCK EXTERNAL TOOTH, NO. 6 1806-00 (78189)	EA	2									42	2
P--F-	5310-045-5205	WASHER, FLAT NO. 6, STL MS15795-906 (96906)	EA	2						5	*		42	3
X2-F-		CONTACT ARM ASSEMBLY 405997-2W (50380)	EA	1									42	4
X2-F-		INSULATOR 405997-3W (50380)	EA	1									42	5
X2-F-		CONTACT SCREW ASSEMBLY 405996-1R (50380)	EA	2									42	6
X2-F-		SPRING, TAIL 402338D (50380)	EA	1									42	7
P--F-	5310- 012-0614	NUT, PLAIN HEXAGON STL, CAD-PLD, 10-32 MS35650-102 (96906)	EA	3						5	*		42	8
P--F-	5305-180-1470	SCREW, MACHINE BRASS, RH, 10-32 NF-2, 3/8 IN LG AN508-10-6 (88044)	EA	3									42	9
X2-F-		WASHER, LOCK EXTERNAL TOOTH, NO. 10 1810-00 (78189)	EA	3									42	10
X2-F-		SCREW, MACHINE BRASS, RH, 10-32 NF-2, 3/8 IN LG AN508-10-6 (88044)	EA	1									42	11
X2-F-		WASHER, LOCK SPLIT, NO. 10 MS35338-100 (96906)	EA	1									42	12
P--F-		COIL 401561-4Z (50380)	EA	1						12	12		42	13
X2-H-		VSX REGULATOR PANEL ASSEMBLY 29381-3RN (50380)	EA	1									43	
P--0-	5920-846-2844	FUSE, CARTRIDGE, 12 AMPS250V 64676-6AD (50380)	EA	1	4	8	17	4	8	17	200	200	43	1
P--0-	5305-052-9051	SCREW, SELF-TAPPING PNH, CROSS-RECESSED, STL 8-32 UNC-2A, 1/2 IN LG MS24630-36 (96906)	EA	2							5	*	43	2
P--0-	5920-431-5462	FUSEHOLDER 49454-3A (50380)	EA	1	4	8	17	4	8	17	200	200	43	3
P--0	5305-052-8903	SCREW, SELF-TAPPING PNH, CROSS-RECESSED, STL, CAD-PLD 1/4-20 UNC-2A, 1/2 IN LG MS24630-57 (96906)	EA	4							5	*	43	4
P--F-	5905-956-6870	TRANSFORMER, ANODE 4 AMP, SINGLE PHASE, 50/60 HZ 600586-1W (50380)	EA	1	*	1	1	*	1	1	12	12	43	5

(1) SMR CODE	(2) FEDERAL STOCK NUMBER	(3) DESCRIPTION USABLE ON CODE REF. NUMBER & MFR CODE	(4) UNIT OF MEAS	(5) QTY INC IN UNIT	(6) 30 DAY DS MAINT ALLOWANCE			(7) 30 DAY GS MAINT ALLOWANCE			(8) 1-YR ALW PER 100 EQUIP CNTGY	(9) DEPOT MAINT ALW PER 100 EQUIP	(10) ILLUS- TRATION	
					(a)	(b)	(c)	(a)	(b)	(c)			(a)	(b)
					1-20	21-50	51-100	1-20	21-50	51-100			FIG. NO.	ITEM NO.
P--F-	5305-052-9051	SCREW, SELF-TAPPING PNH, CROSS-RECESSED, STL 8-32 UNC-2A, 1/2 IN LG MS24630-36 (96906)	EA	2							5	*	43	6
P--F-	5905-932-0003	RESISTOR, VARIABLE, WW 300 OHMS, PROM 10 PCT 63481-2Q (50380)	EA	1	*	1	1	*	1	1	15	15	43	7
X2-F-		BRACKET, MOUNTING 401545-2A (50380)	EA	2									43	8
P--F-	5305-889-3000	SCREW, MACHINE PNH, CROSS RECESSED, STL, CAD- PLD 6-32 UNC-2A, 1/2 IN LG MS35206-230 (96906)	EA	2							5	X	43	9
X2-F-		WASHER, LOCK EXTERNAL TOOTH, STL, CAD-PLD, No. 6	EA	4									43	10
P--F-	5910-966-2375	1108-00 (78189) CAPACITOR, FIXED PAPER 2 MFD, 370 V, PORM 10 PCT 69932-1A (50380)	EA	1	*	1	1	*	1	1	15	15	43	11
P--F-	5305-951-5617	SCREW, SELF-TAPPING PNH, CROSS-RECESSED, STL 10-24 UNC-2A, 1/2 IN LG MS24630-46 (96906)	EA	4							5	*	43	12
P--F-	6130-113-2007	RECTIFIER ASSEMBLY 85014-21R (50380)	EA	1	*	1	1	*	1	1	15	15	43	13
X2-F-		SEMICONDUCTOR DEVICE, DIODE SUPPLIED WITH ATTACHING PARTS 405919-35AD (50380)	EA	2									43	14
X2-F-		SEMICONDUCTOR DEVICE, DIODE SUPPLIED WITH ATTACHING PARTS 405919-45AD (50380)	EA	2									43	15
P--F-	5305-984-6210	SCREW, MACHINE PNH, CROSS-RECESSED, STL, CAD- PLD, 10-24 UNC-2A, 1/2 IN LG MS35206-263 (96906)	EA	2							5	*	43	16
X2-F-		STRIP, MOUNTING 403860-18A (50380)	EA	1									43	17
P--F-	5305-984-6210	SCREW, MACHINE PNH, CROSS-RECESSED, STL, CAD- PLD, 10-24 UNC-2A, 1/2 IN LG MS35206-263 (96906)	EA	2							5	*	43	18
P--F-	5305-993-188	SCREW, MACHINE PNH, CROSS-RECESSED, STL, CAD- PLD, 10-32 UNF-2A, 3/4 IN LG MS35207-265 (96906)	EA	2							5	*	43	19
P--F-	5310-934-9751	NUT, PLAIN HEXAGON STL, CAD-PLD, 10-32 MS35650-302 (96906)	EA	2							5	*	43	20
P--F-	5310-045-3296	WASHER, LOCK SPLIT, STL, CAD-PLD, NO. 10 MS35338-43 (96906)	EA	2							5	*	43	21
X2-F-		BUS BAR 402430-13A (50380)	EA	2									43	22
X2-F-		BRACKET 410378-A (50380)	EA	1									43	23
P--F-		SCREW, MACHINE PNH, CROSS-RECESSED, STL, CAD- PLD, 10-24 UNC-2A, 1/2 IN LG MS35206-263 (96906)	EA	2							5	*	43	24
X2-F-		HEATSINK 78155-5A (50380)	EA	2									43	25

(1) SMR CODE	(2) FEDERAL STOCK NUMBER	(3) DESCRIPTION USABLE ON CODE REF. NUMBER & MFR CODE	(4) UNIT OF MEAS	(5) QTY INC IN UNIT	(6) 30 DAY DS MAINT ALLOWANCE			(7) 30 DAY GS MAINT ALLOWANCE			(8) 1-YR ALW PER 100 EQUIP CNTGY	(9) DEPOT MAINT ALW PER 100 EQUIP	(10) ILLUS- TRATION	
					(a)	(b)	(c)	(a)	(b)	(c)			(a)	(b)
					1-20	21-50	51-100	1-20	21-50	51-100			FIG. NO.	ITEM NO.
P--F-	5305 993 1848	SCREW, MACHINE PNH, CROSS-RECESSED, STL, CAD- PLD, 10-32 UNF-2A, 3/4 IN LG MS35207-265 (96906)	EA	2							5	*	43	26
P--F-	5310-934-9751	NUT, PLAIN HEXAGON STL, CAD-PLD, 10-32 MS35650-302 (96906)	EA	2	REF	REF	REF	REF	REF	REF	REF	REF	43	27
P--F-	5310-045-3296	WASHER, LOCK SPLIT, STL, CAD-PLD, NO. 10 MS35338-43 (96906)	EA	2	REF	REF	REF	REF	REF	REF	REF	REF	43	28
P--F	5310-550-5054	WASHER, FLAT STL, CAD-PLD, NO. 10 MS15795-809 (96906)	EA	2							5	*	43	29
X2-F-		BRACKET 401378-A (50380)	EA	1									43	30
P--F-	5305-984-6210	SCREW, MACHINE PNH, CROSS-RECESSED, STL, CAD- PLD 10-24, UNC-2A, 1/2 IN LG MS35206-263 (96906)	EA	2							5	*	43	31
P--F-	5905-451-2215	SUPPRESSOR, SURGE, 267 VAC RMS 240 VDC, 5 AMP 600686-3RR (50380)	EA	1	*	1	1	*	1	1	15	15	43	32
P--F-	5305-993-1848	SCREW, MACHINE PNH, CROSS-RECESSED, STL, CAD- PLD 10-32 UNF-2A, 3/4 IN LG MS35207-265 (96906)	EA	2							5	*	43	33
P--F-	5940-257-1243	TERMINAL BOARD 69351-10Y (50380)	EA	1	REF	REF	REF	REF	REF	REF	REF	REF	43	34
X2-F-		PANEL 77539-7B (50380)	EA	1									43	35
X2-F-		PANEL ASSEMBLY, B 21006-41 (50380)	EA	1									44	
P--0-	5920-887-5617	FUSE, CARTRIDGE, 10 AMPS, 250 V 64676-7D (50380)	EA	3	12	25	50	12	25	50	600	600	44	1
P--0-	5305-052-8903	SCREW, SELF- TAPPING PNH, CROSS-RECESSED, STL, CAD-PLD 1/4-20 UNC-2A, 1/2 IN LG MS24630-57 (96906)	EA	2							5	*	44	2
P--0-	5920-431-5462	FUSEHOLDER 78089-1RB (50380)	EA	1	4	8	17	4	8	17	200	200	44	3
X2-F-		PANEL, BLANK, B 88171 (50380)	EA	1									44	4
P--H-	6110-257-1444	POWER UNIT 1ST893828 (50380)	EA	1				*	1	2	20	20	45	
P--H-		SCREW, CAP HEX HEAD 5-16 X 1 (50380)	EA	4				*	*	1	10	*	45	1
X2-H-		BRACKET, F. E. 84412-3D (50380)	EA	1									45	2
P--H-		SCREW, CAP HEX HEAD 1-4X 2-1-4 (50380)	EA	2				*	*	*	5	*	45	3
X2-H-		CAP, F. E. INNER 65520-1RM (50380)	EA	1									45	4
P--H-	3110-144-8622	BEARING, F. E. 205 (02695)	EA	2				1	2	3	40	40	45	5
X2-H-		SHIM 69205-BC (50380)	EA	V									45	6

(1) SMR CODE	(2) FEDERAL STOCK NUMBER	(3) DESCRIPTION USABLE ON CODE REF. NUMBER & MFR CODE	(4) UNIT OF MEAS	(5) QTY INC IN UNIT	(6) 30 DAY DS MAINT ALLOWANCE			(7) 30 DAY GS MAINT ALLOWANCE			(8) 1-YR ALW PER 100 EQUIP CNTGY	(9) DEPOT MAINT ALW PER 100 EQUIP	(10) ILLUS- TRATION	
					(a)	(b)	(c)	(a)	(b)	(c)			(a)	(b)
					1-20	21-50	51-100	1-20	21-50	51-100			FIG. NO.	ITEM NO.
P--H-		SCREW, CAP HEX HEAD 3-8 X 1-3-4 (50380)	EA	4				*	*	*	5	*	45	7
X2-H-		PLATE, METERING, F. E. 41000-A (50380)	EA	1									45	8
P--H-	5306-429-2661	BOLT, CARRIAGE 5-16 X 1 (50380)	EA	2				*	*	*	5	*	45	9
P--H-		NUT, JAM 5-16STD (50380)	EA	2				*	*	*	5	*	45	10
P--H-	5310-407-9566	WASHER, LOCK MS35338-45 (96906)	EA	2				*	*	*	5	*	45	11
P--H-	5365-431-7052	RING, RETAINING 410067A (50380)	EA	2				*	*	*	5	*	45	12
P--H-	5977-927-3710	BRUSH HOLDER 77326R (50380)	EA	2				*	*	1	12	12	45	13
P--0-	5977-835-5043	BRUSH, CARBON 404844F (50380)	EA	2	1	3	5	1	3	5	60	60	45	14
P--H-		SCREW, CAP HEX HEAD 1-4 X 1-1-4 (50380)	EA	4				*	*	*	5	*	45	15
P--H-	5310-582-5965	WASHER, LOCK 1-4 MED (50380)	EA	4				*	*	*	5	*	45	16
P--H-	5310-809-4058	WASHER, FLAT 1-4STD (50380)	EA	4				*	*	*	5	*	45	17
P2-H-		5977-490-6091 ROCKER 77308AA (50380)	EA	1				*	*	*	5	*	45	18
P--H-		SCREW, CAP HEX HEAD 1-4 X 3-8 (50380)	EA	4				*	*	*	5	*	45	19
X2-H-		COVER, B. E. BRACKET 69267-B (50380)	EA	1									45	20
P--H-	4140-431-3733	FAN, MOTOR 63036-IT (50380)	EA	1				*	*	1	6	6	45	21
P--H-		SCREW, CAP HEX HEAD 5/16 X 1 (50380)	EA	4				REF	REF	REF	REF	REF	45	22
X2-H-		BRACKET, B. E. 84473E (50380)	EA	1									45	23
P--H-		SCREW, CAP HEX HEAD 1-4X2-1-4 (50380)	EA	2				REF	REF	REF	REF	REF	45	24
X2-H-		PLATE, METERING, B. E. 403733A (50380)	EA	1									45	25
P--H-		BEARING, B. E. 205 (50380)	EA	1				REF	REF	REF	REF	REF	45	26
X2-H-		CAP, INNER, B. E. 65520-1RM (50380)	EA	1									45	27
P--H-		SCREW, CAP HEX HEAD 5-16X1 (50380)	EA	1				REF	REF	REF	REF	REF	45	28
X2-H-		STATOR CORE 413388-2A (50380)	EA	1									45	29
P--H-		ROTATING UNIT 413388-A (50380)	EA	1				*	1	1	15	15	45	30
P--H-	5305-426-4690	SCREW, CAP HEX HEAD 401415-1S (50380)	EA	4				*	*	*	5	*	45	31

(1) SMR CODE	(2) FEDERAL STOCK NUMBER	(3) DESCRIPTION USABLE ON CODE REF. NUMBER & MFR CODE	(4) UNIT OF MEAS	(5) QTY INC IN UNIT	(6) 30 DAY DS MAINT ALLOWANCE			(7) 30 DAY GS MAINT ALLOWANCE			(8) 1-YR ALW PER 100 EQUIP CNTGY	(9) DEPOT MAINT ALW PER 100 EQUIP	(10) ILLUS- TRATION	
					(a)	(b)	(c)	(a)	(b)	(c)			(a)	(b)
					1-20	21-50	51-100	1-20	21-50	51-100			FIG. NO.	ITEM NO.
X2-H-		INTERPOLE ASSEMBLY 413388-1B (50380)	EA	2									45	32
P--H-		SCREW, CAP HEX HEAD 3-8 X 1-3-4 (50380)	EA	4				REF	REF	REF	REF	REF	45	33
X2-H-		CLIP, FIELD POLE 410018B (50380)	EA	4									45	34
P--H-		MAIN POLE 413388-1A (50380)	EA	2				1	1	3	30	30	45	35
X2-H-		FIELD POLE 410002-2R (50380)	EA	2									45	36
P--H-	5325-429-4568	GROMMET 47781E (50380)	EA	1									45	37
X2-H-		FRAME, MOTOR 84465F (50380)	EA	1									45	38
P--F-	5305-445-3795	SCREW, CAP UNC-2A HEX HEAD, STL, CAD-PLD, 1/4-20 12 IN LG	EA	4							5	*	46	1
P--F-	5310-582-5965	WASHER, LOCK SPLIT, STL, CAD-PLD, NO. 1/4 MS35338-44 (96906)	EA	4							5	*	46	2
X2-F-		SPACER 6-1-4001-66 (81337)	EA	4									46	3
P--F-	5975-256-6473	PUSHBUTTON STATION NO. 1 A 21006-41X (50380)	EA	1	*	1	1	*	1	1	12	12	46	
P--F-	5975-256-6476	PUSHBUTTON STATION NO. 2 B 21006-41Y (50380)	EA	1	*	1	1	*	1	1	12	12	46	
P--F-	5975-256-6472	PUSHBUTTON STATION NO. 3 C 21006-41RB (50380)	EA	1	*	1	1	*	1	1	12	12	46	
P--F-	5305-989-7434	SCREW, MACHINE PNH, CROSS-RECESSED, STL, CAD- PLD 10-32 UNC-2A, 1/2 IN LG MS35207-263 (96906)	EA	4							5	*	46	4
X2-F-		PANEL, FRONT 66487-49A (50380)	EA	1									46	5
P--F-	5930-431-4995	SWITCH, PUSH, STOP V411-12AA7FC (50380)	EA	1	*	*	1	*	*	1	6	6	46	6
P--F-	5930-431-4994	SWITCH, PUSH, JOG REV. V111-11AA7FB (50380)	EA	1	1	2	3	1	2	3	36	36	46	7
P--F-	5930-431-4994	SWITCH, PUSH, JOG FOR. V111-11AA7FB	EA	1	REF	REF	REF	REF	REF	REF	REF	REF	46	8
P--F-	5305-984-7360	SCREW, MACHINE FH, CROSS-RECESSED, STL, CAD- PLD 10-32 UNC-2A, 1/4 IN LG MS35191-268 (96906)	EA	6							5	*	46	9
X2-F-		PLATE, REAR 66487-48 (50380)	EA	1									46	10
P--F-		SCREW, MACHINE PNH, CROSS-RECESSED, STL, CAD- 8-32 UNC-2A, 1 IN LG PLD MS35206-249 (96906)	EA	4							5	*	46	11
P--F-	5310-836-4476	NUT, PLAIN HEXAGON STL, CAD-PLD, 8-32 MS35649-82 (96906)	EA	4							5	*	46	12
X2-F-		WASHER, LOCK INTERNAL TOOTH, NO. 8 1208 (78189)	EA	4									46	13

(1) SMR CODE	(2) FEDERAL STOCK NUMBER	(3) DESCRIPTION USABLE ON CODE REF. NUMBER & MFR CODE	(4) UNIT OF MEAS	(5) QTY INC IN UNIT	(6) 30 DAY DS MAINT ALLOWANCE			(7) 30 DAY GS MAINT ALLOWANCE			(8) 1-YR ALW PER 100 EQUIP CNTGY	(9) DEPOT MAINT ALW PER 100 EQUIP	(10) ILLUS- TRATION	
					(a)	(b)	(c)	(a)	(b)	(c)			(a)	(b)
					1-20	21-50	51-100	1-20	21-50	51-100			FIG. NO.	ITEM NO.
X2-F-		TERMINAL BOARD 49455-4AD (50380)	EA	2								46	14	
P--F-		FILTER, RF, 1.5 AMPS, 125 VAC, A 300 VDC, 400 HZ 2JX49A7 (56289)	EA	4						24	24	46	15	
P--F-		FILTER, RF, 1.5 AMPS, 125 VAC, B,C 300 VDC, 400 HZ 2JX49A7 (56289)	EA	6										
P--F-		FILTER, RF, 1.5 AMPS, 125 VAC, 400 HZ 2JX83A1 (56289)	EA	6						24	24	46	16	
P--F-	5305-551-5767	SCREW, MACHINE PNH, SLOTTED, CARBON STL, 1/4-20 UNC-2A, 1-1/4 IN LG MS35221-84 (96906)	EA	1						5	*	46	17	
P--F-	5310-176-8164	NUT, PLAIN HEXAGON STL, CAD-PLD, 1/4-20 AN335-4 (88044)	EA	2						5	*	46	18	
P--F-	5310-582-5965	WASHER, LOCK SPLIT, STL, CAD-PLD, NO. 1/4 MS35338-44 (96906)	EA	2						5	*	46	19	
P--F-	5310-880-5977	WASHER, FLAT STL, CAD-PLD, NO. 1/4 MS15795-811 (96906)	EA	2						5	*	46	20	
X2-F-		SCREW, CAP HEX HEAD, STL, CAD-PLD, 3/8-16 UNC-2A 1/2 IN LG MS90725-55 (96906)	EA	4								47	1	
P--F-	5310-820-6652	WASHER, LOCK SPLIT, STL, CAD-PLD, NO. 3/8 MS35338-46 (96906)	EA	4						5	*	47	2	
X2-F-		MAIN OPERATOR'S STATION 21006-41W (50380)	EA	1								47		
X2-F-		SCREW, MACHINE PNH, CROSS-RECESSED, STL, CAD- PLD 8-32 UNC-2A, 1/2 IN LG MS35206-245 (96906)	EA	12								47	3	
P--F-		PANEL, FRONT 76639-18A (50380)	EA	1						5	*	47	4	
P--F-	5930-431-4992	SWITCH, ROTARY, IMPRESSION H215-11AA07FB (50380)	EA	1	1	1	2	1	1	2	24	24	47	5
P--F-	5930-431-4992	SWITCH, ROTARY, UNIT #1 H215-11AA07FB (50380)	EA	1	REF	REF	REF	REF	REF	REF	REF	REF	47	6
P--F-	5930-431-4992	SWITCH, ROTARY, UNIT # 2 H215-11AA07FB (50380)	EA	1	REF	REF	REF	REF	REF	REF	REF	REF	47	7
P--F-	5930-431-4992	SWITCH, ROTARY, UNIT # 3 H215-11AA07FB (50380)	EA	1	REF	REF	REF	REF	REF	REF	REF	REF	47	8
P--F-	5930-431-4990	SWITCH, PUSH, BLOWER ON H111-11AA07FB (50380)	EA	1	REF	REF	REF	REF	REF	REF	REF	REF	47	9
P--F-	5930-431-4991	SWITCH, PUSH, BLOWER OFF H111-12AA07FC (50380)	EA	1	REF	REF	REF	REF	REF	REF	REF	REF	47	10
P--F-	5930-431-4990	SWITCH, PUSH, JOG FOR H111-11AA07FB (50380)	EA	1							5	*	47	11
P--F-	5930-431-4990	SWITCH, PUSH, RUN H111-11AA07FB (50380)	EA	1							5	*	47	12
P--F-	5930-431-4993	SWITCH, ROTARY, STOP H224-12AA07FC (50380)	EA	1	*	*	1	*	*	1	6	6	47	13
P--F-	5905-432-0131	RHEOSTAT, SUPPLIED WITH ATTACHING PARTS 64986-1R (50380)	EA	1	*	1	1	*	1	1	12	12	47	14

(1) SMR CODE	(2) FEDERAL STOCK NUMBER	(3) DESCRIPTION USABLE ON CODE REF. NUMBER & MFR CODE	(4) UNIT OF MEAS	(5) QTY INC IN UNIT	(6) 30 DAY DS MAINT ALLOWANCE			(7) 30 DAY GS MAINT ALLOWANCE			(8) 1-YR ALW PER 100 EQUIP CNTGY	(9) DEPOT MAINT ALW PER 100 EQUIP	(10) ILLUS- TRATION	
					(a)	(b)	(c)	(a)	(b)	(c)			(a)	(b)
					1-20	21-50	51-100	1-20	21-50	51-100			FIG. NO.	ITEM NO.
P--F-	5305-98-7360	SCREW, MACHINE FH, CROSS-RECESSED, STL, CAD- PLD 10-32 UNC-2A, 1/4 IN LG MS35191-268 (96906)	EA	8									47	15
P--F-		PLATE, REAR 66486-47 (50380)	EA	1									47	16
P--F-	5915-434-2672	FILTER, RF, SUPPLIED WITH ATTACHING PARTS JN14-1689A (56289)	EA	2	REF	REF	REF	REF	REF	REF	REF	REF	47	17
P--F-		FILTER, RF, 1.5 AMPS, 125 VAC 400 HZ, SUPPLIED WITH ATTACHING PARTS 2JX83A1 (56289)	EA	8	REF	REF	REF	REF	REF	REF	REF	REF	47	18
P--F-		FILTER, RF, 1.5 AMPS, 125 VAC, 300 VDC, 400HZ, SUPPLIED WITH ATTACHING PARTS 2JX49A7 (56289)	EA	7	REF	REF	REF	REF	REF	REF	REF	REF	47	19
P--F-	5305-98-6197	SCREW, MACHINE PNH, CROSS-RECESSED, STL, CAD- PLD 8-32 UNC-2A, 1 IN LG MS35206-249 (96906)	EA	8							5		47	20
P--F-	5310-836-4476	NUT, PLAIN HEXAGON STL, CAD-PLD, 8-32 MS35649-82 (96906)	EA	8							5		47	21
X2-F-		WASHER, LOCK INTERNAL TOOTH 1208 (78189)	EA	8									47	22
X2-F-		TERMINAL BOARD 49455-4X (50380)	EA	4									47	23
P--F-	5305-551-5767	SCREW, MACHINE PNH, SLOTTED, CARBON STL, 1/4-20 UNC-2A, 1-1/4 IN LG MS35221-84 (96906)	EA	1							5		47	24
P--F-	5310-176-8164	NUT, PLAIN HEXAGON STL, CAD-PLD, 1/4-20 AN335-4 (88044)	EA	2							5		47	25
P--F-		WASHER, LOCK SPLIT, STL, CAD-PLD, NO. 1/4 MS35338-25 (96906)	EA	2	REF	REF	REF	REF	REF	REF	REF	REF	47	26
P--F-	5310-880-5977	WASHER, FLAT STL, CAD-PLD, NO. 1/4 MS15795-811 (96906)	EA	2							5		47	27
P--F-	5305-225-9081	SCREW, CAP HEX HEAD, STL, CAD-PLD, 5/16- 18 UNC- 2A, 1-1/4 IN LG MS90725-36 (96906)	EA	2	REF	REF	REF	REF	REF	REF	REF	REF	47	28
P--0-		WASHER, LOCK SPLIT, STL, CAD-PLD, NO. 5/16 MS35338-45 (96906)	EA	2	REF	REF	REF	REF	REF	REF	REF	REF	47	29
X2-F-		BRACKET, MOUNTING 6-1-4151-63 (81337)	EA	1									47	30
P--0-	5305- 989-7434	SCREW, MACHINE PNH, SLOTTED, STL, CAD-PLD, 10-32 UNC-2A, 1/2 IN LG MS35207-263 (96906)	EA	2	5								47	31
P--0-		WASHER, LOCK SPLIT, STL, CAD-PLD, NO. 10 MS35338-10 (96906)	EA	2	5								47	32
P--0-		WASHER, FLAT STL, CAD-PLD, NO. 10 MS15795-809 (96906)	EA	2	5								47	33

(1) SMR CODE	(2) FEDERAL STOCK NUMBER	(3) DESCRIPTION USABLE ON CODE REF. NUMBER & MFR CODE	(4) UNIT OF MEAS	(5) QTY INC IN UNIT	(6) 30 DAY DS MAINT ALLOWANCE			(7) 30 DAY GS MAINT ALLOWANCE			(8) 1-YR ALW PER 100 EQUIP CNTGY	(9) DEPOT MAINT ALW PER 100 EQUIP	(10) ILLUS- TRATION	
					(a)	(b)	(c)	(a)	(b)	(c)			(a)	(b)
					1-20	21-50	51-100	1-20	21-50	51-100			FIG. NO.	ITEM NO.
P--0-		INDICATOR, SPEED 63282 (50380)	EA	1	*	1	2	*	1	2	20	20	47	34
X2-0-		BOX, METER 63123-2R (50380)	EA	1									47	35
P--0-	5305-446-8096	SCREW, MACHINE RH, CROSS-RECESSED, STL, CAD- PLD 1/4-20 UNC-2A, 1/2 IN LG 6-1-4001-72 (81337)	EA	2	*	*	*	*	*	*	5	*	47	36
P--0-	5310-866-4573	WASHER, LOCK SPLIT, STL, CAD-PLDNO. 1/4 MS35338-25 (96906)	EA	2	REF	REF	REF	REF	REF	REF	REF	REF	47	37
X2-0-		PLATE, MOUNTING 6-1-4151-65 (81337)	EA	1									47	38
P--0-	5306-225-9081	SCREW, CAP HEX HEAD, STL, CAD-PLD 5/16-18 UNC-2A, 1-1/4 IN LG MS90725-36 (96906)	EA	1	REF	REF	REF	REF	REF	REF	REF	REF	47	39
P--0-	5310-407-9566	WASHER, LOCK SPLIT, STL, CAD-PLD, NO. 5/16 MS35338-45 (96906)	EA	1	REF	REF	REF	REF	REF	REF	REF	REF	47	40
X2-F-		SPACER 6-1-4151-64 (81337)	EA	2									47	41
X2-F-		BRACKET, MOUNTING 6-1-4151-62 (81337)	EA	1									47	42
P--F-	5935-847-1552	GROUP 14- CABLES CONNECTOR, PLUG ELECTRICAL MS3106B24-22P (96906)	EA	1	*	1	1	*	1	1	12	12	48	1
P--F-	5935-280-2353	ADAPTER, ELECTRICAL ACCESSORY TO CABLE MS3057-16A (96906)	EA	1	*	1	1	*	1	1	12	12	48	2
P--F-		CABLE, POWER NO. 8, 4 CONDUCTOR, TYPE W TIREX 100 FT LG 6375B (92194)	EA	1	*	*	1	*	*	1	6	6	48	3
P--F-	5935-681-1088	CONNECTOR, PLUG, ELECTRICAL MS3106B20-3P (96906)	EA	1	*	1	1	*	1	1	12	12	48	4
P--F-	5935-223-0572	ADAPTER, ELECTRICAL ACCESSORY TO CABLE MS3057-12A (96906)	EA	1	*	1	1	1	1	1	12	12	48	5
P--F-		CABLE, BLOWER MOTOR NO. 12, 3 CONDUCTOR, TYPE SO, 20 FT LG 1937-3B (92194)	EA	1	*	*	1	*	*	1	6	6	48	6
P--F-	5935-222-7812	CONNECTOR, PLUG, ELECTRICAL MS3106A28-16P (96906)	EA	1	*	1	1	*	1	1	12	12	48	7
P--F-	5935-280-2353	ADAPTER, ELECTRICAL ACCESSORY TO CABLE MS3057-16A (96906)	EA	1	REF	REF	REF	REF	REF	REF	REF	REF	48	8
P--F-	6145-770-4127	CABLE, CONTROL NO. 16, 20 CONDUCTOR, 20 FT. LG. 4620 (92194)	EA	1	*	*	1	*	*	1	6	6	48	9
P--F-	5935-199-2629	CONNECTOR, PLUG, ELECTRICAL MS3106A24-22P (96906)	EA	1	*	1	1	*	1	1	12	12	48	10
P--F-	5935-280-2353	ADAPTER, ELECTRICAL ACCESSORY TO CABLE MS3057-16A (96906)	EA	1	REF	REF	REF	REF	REF	REF	REF	REF	48	11
P--F-		CABLE, D. C. DRIVE MOTOR NO. 8, 4 CONDUCTOR, TYPE W TIREX 20 FT. LG 6375B (92194)	EA	1	*	*	1	*	*	1	12	12	48	12
P--F-	5935-259-0046	CONNECTOR, PLUG, ELECTRICAL MS3106B18-22P (96906)	EA	1	*	1	1	*	1	1	12	12	48	13

(1) SMR CODE	(2) FEDERAL STOCK NUMBER	(3) DESCRIPTION USABLE ON CODE REF. NUMBER & MFR CODE		(4) UNIT OF MEAS	(5) QTY INC IN UNIT	(6) 30 DAY DS MAINT ALLOWANCE			(7) 30 DAY GS MAINT ALLOWANCE			(8) 1-YR ALW PER 100 EQUIP CNTGY	(9) DEPOT MAINT ALW PER 100 EQUIP	(10) ILLUS- TRATION	
						(a)	(b)	(c)	(a)	(b)	(c)			(a)	(b)
						1-20	21-50	51-100	1-20	21-50	51-100			FIG. NO.	ITEM NO.
P--F	5935-809-0786	ADAPTER, ELECTRICAL ACCESSORY TO CABLE MS3057-10A (96906)		EA	*	1	1	1	"	1	1	12	12	48	14
P--F-		CABLE, STATIC ELIMINATOR NO. 12, 3 CONDUCTOR, TYPE SO, 20 FT LG 1937-3B (92194)		EA	1	REF	REF	REF	REF	REF	REF	REF	REF	48	15
X2-0-		GROUP 15 - PRESS PACKAGE PRESS PACKAGE ASSEMBLY, TYPE III 6-1-3226-1 (81337)		EA	1									49	
X2-0-		END LATCH EXTENSION ASSEMBLY 6-1-3223-31 (81337)		EA	4									49	1
P2-0-		PRESS PACKAGE COVER ASSEMBLY 6-1-3227-13 (81337)		EA	1	*	*	*	*	*	*	5	*	49	2
P--0-	5305-269-3214	SCREW, CAP HEX HEAD, STL, CAD-PLD, 3/8-16 X 1-1/2 IN LG		EA	4	REF	REF	REF	REF	REF	REF	REF	REF	49	3
X2-0-		MS9072564 (96906) CLAMP, CENTER 6-1-3220-25 (81337)		EA	4									49	4
P--0-	5305-269-3215	SCREW, CAP HEX HEAD, STL, CAD-PLD, 3/8-16 X 1-1/2 IN LG		EA	16	REF	REF	REF	REF	REF	REF	REF	REF	49	5
X2-0-		MS90725-65 (96906) CLAMP, END 6-1-3220-24 (81337)		EA	8									49	6
P--0-	3610-482-8848	RAMP ASSEMBLY 6-1-3220-17 (81337)		EA	2	*	*	1	*	*	1	6	6	49	7
P--0-		SCREW, MACHINE FH, STL, 1/4-20 UNC-2A, 1-1/8 IN MS24693-99 (96906)		EA	10	*	*	1	*	*	1	10	10	49	8
P--0	5310-761-6882	NUT, PLAIN HEXAGON STL, 1/4-20 UNC-2B MS51967-2 (96906)		EA	10	REF	REF	REF	REF	REF	REF	REF	REF	49	9
P--0-	5310-913-9495	WASHER, FLAT STL, 0.265 IN ID X 0.500 IN OD M;27183-9 (96906)		EA	10	*	*	1	*	*	1	10	10	49	10
P--0-	5305-115-9984	SCREW, WOOD FH, STL, NO. 10, 1 IN LG MS35492-78 (96906)		EA	12	*	*	1	*	*	1	10	10	49	11
X2-0-		EXTENSION PLATFORM ASSEMBLY 6-1-3224-21 (81337)		EA	2									49	12
P---0	5305 071-2241	SCREW, CAP HEX HEAD, 1/4-20 UNC-2A, 1-1/4 IN LG		EA	10	*	*	1	1	*	1	10	*	49	13
P--0-	5310-762-6242	MS90725-10 (96906) NUT, PLAIN HEXAGON STL, 1/4-20 UNC-2B MS51967-32 (96906)		EA	10	*	*	1	*	*	1	10	*	49	14
P--0-	5305-901-2607	SCREW, WOOD STL, RH, NO. 14, 1 IN LG MS35493-103 (96906)		EA	24	*	*	1	*	*	1	10	*	49	15
P--H-	3610-482-8851	SKID, FIXED 6-1-3225-27 (81337)		EA	2				*	1	1	12	12	42	16
P--H-	3920-431-3747	SKID, SWIVEL MK4S (04135)		EA	1				*	1	1	12	12	41	17
P--0-	5305-068-0541	SCREW, CAP FH HEX SOCKET HEAD, 1/4-20 UNC-2A, 3/4 IN LO 6-1-3226-34 (81337)		EA	4	*	*	*	*	*	*	5	*	49	18

(1) SMR CODE	(2) FEDERAL STOCK NUMBER	(3) DESCRIPTION USABLE ON CODE REF. NUMBER & MFR CODE	(4) UNIT OF MEAS	(5) QTY INC IN UNIT	(6) 30 DAY DS MAINT ALLOWANCE			(7) 30 DAY GS MAINT ALLOWANCE			(8) 1-YR ALW PER 100 EQUIP CNTGY	(9) DEPOT MAINT ALW PER 100 EQUIP	(10) ILLUS- TRATION	
					(a)	(b)	(c)	(a)	(b)	(c)			(a)	(b)
					1-20	21-50	51-100	1-20	21-50	51-100			FIG. NO.	ITEM NO.
P--0-	3610-482-8852	DELIVERY RAMP ASSEMBLY 6-1-3221-16 (81337)	EA	1	*	*	1	*	*	1	6	6	49	19
X2-0-		BLOCK, RAMP 6-1-3220-23 (81337)	EA	6									49	20
P--0-	5120-834-5169	JACK, RATCHET 84A (59462)	EA	2	*	1	1	*	1	1	12	12	49	21
P2-0-	3610-478-5700	TABLE, FOLDING 6-1-3221-12 (81337)	EA	4	*	*	*	*	*	*	5	*	49	22
P--0-	5305-781-394	SCREW, CAP HEX HEAD, STL, CAD-PLD, 1/2-13 UNC-2A, 3/4 IN LG MS90725-107 (96906)	EA	8	*	*	*	*	*	*	5	*	49	23
X2-0-		SPREADER FRAME ASSEMBLY 6-1-3010-10 (81337)	EA	1									49	24
P--0-	5305-042-6417	SCREW, CAP HEX HEAD, STL, CAD-PLD, 1/2-13 UNC-2A, 1-1/2 IN LG MS90725-113 (96906)	EA	16	REF	REF	REF	REF	REF	REF	REF	REF	49	25
X2-0-		BRACE 6-1-3010-10-2 (81337)	EA	4									49	26
X2-0-		FRAME ASSEMBLY 6-1-3010-10-1 (81337)	EA	1									49	27
P2-0-	6125-495-6004	COVER, MOTOR GENERATOR UNIT 6-1-3228-26 (81337)	EA	1	*	*	*	*	*	*	5	*	49	28
P--0-	3610-482-8846	CABINET BAR ASSEMBLY 6-1-3223-18 (81337)	EA	5	1	1	2	1	1	2	24	24	49	29
P--D-	5310-732-0558	NUT, PLAIN HEXAGON STL, CAD-PLD, 3/8-16 UNC-2B MS51967-8 (96906)	EA	5	REF	REF	REF	REF	REF	REF	REF	REF	49	30
P--0-		SETSCREW SQ HEAD, STL, CAD-PLD, 3/8-16 UNC-3A, 3 IN LG 6-1-3223-18-5 (81337)	EA	5	*	*	*	*	*	*	5	*	49	31
P--0-		PIN, LOCKING BLS10TA4S-7 (19738)	EA	12	1	1	2	1	1	2	24	24	49	32
X2-0-		BAR, INNER FIXED CABINET 6-1-3222-22 (81337)	EA	3									49	33
X2-F-		BAR, GENERATOR, INNER FIXED CABINET 6-1-3222-35 (81337)	EA	1									49	34
P--0-	3610-482-8850	TABLE ANGLE ASSEMBLY 6-1-3224-20 (81337)	EA	2	*	1	1	*	1	1	12	12	49	35
P--0-	5310-732-0558	NUT, PLAIN HEXAGON STL, CAD-PLD, 3/8-16 UNC-2B MS51967-8 (96906)	EA	3	REF	REF	REF	REF	REF	REF	REF	REF	49	36
P--0-		SETSCREW SQ HEAD, STL, CAD-PLD, 3/8-16 UNC-3A, 2 IN LG 6-1-3223-19-5 (81337)	EA	3	*	*	*	*	*	*	5	*	49	37
P--0-	3610-482-8849	TABLE ANGLE ASSEMBLY 6-1-3224-19 (81337)	EA	2	*	1	1	*	1	1	12	12	49	38
P--0-	5310-732-0558	NUT, PLAIN HEXAGON STL, CAD-PLD, 3/8-16 UNC-2B MS51967-8 (96906)	EA	3	REF	REF	REF	REF	REF	REF	REF	REF	49	39
P--0-		SETSCREW SQ HEAD, STL, CAD-PLD, 3/8-16 UNC-3A, 2 IN LG 6-1-3223-19-5 (81337)	EA	3	REF	EF	REF	REF	REF	REF	REF	REF	49	40

(1) SMR CODE	(2) FEDERAL STOCK NUMBER	(3) DESCRIPTION USABLE ON CODE REF. NUMBER & MFR CODE	(4) UNIT OF MEAS	(5) QTY INC IN UNIT	(6) 30 DAY DS MAINT ALLOWANCE			(7) 30 DAY GS MAINT ALLOWANCE			(8) 1-YR ALW PER 100 EQUIP CNTGY	(9) DEPOT MAINT ALW PER 100 EQUIP	(10) ILLUS- TRATION	
					(a)	(b)	(c)	(a)	(b)	(c)			(a)	(b)
					1-20	21-50	51-100	1-20	21-50	51-100			FIG. NO.	ITEM NO.
P--H-	5120-351-7057	JACK, LEVELING 6-1-3222-15 (81337)	EA	4				*	1	1	16	16	49	41
X2-H-		DRIP PAN ASSEMBLY HB2212 (28410)	EA	1									49	42
X2-H-		BASE, ASSEMBLY 6-1-3008-3 (81337)	EA	1									49	43
P--H-		SCREW, MACHINE FH, STL, CAD-PLD, 1/4-20 UNC-2A 1/2 IN LG MS24693-94 (96906)	EA	12				*	*	*	5	5	49	44
		GROUP 16 - CABINETS												
X2-0-		CABINET ASSEMBLY, A 6-1-3212-4 (81337)	EA	1									50	
P--0-	5306-189-4879	EYEBOLT 6-1-3184-4-72 (81337)	EA	2	*	*	1	*	*	1	10	10	50	1
P--0-	6240-152-2982	LAMP, FLUORESCENT F15T8CW (24455)	EA	2	8	17	33	8	17	33	400	400	50	2
P--0-	5305-637-1119	SCREW, MACHINE RH, BRASS 1/4-20 UNC-2A, 1/2 IN LG	EA	4	*	*	1	*	*	1	10	*	50	3
P--0-	5310-141-3034	6-1-3212-4-62 (81337) NUT, PLAIN HEXAGON BRASS, 1/4-20 UNC-2B 6-1-3212-4-63 (81337)	EA	4	*	*	*	*	*	*	5	*	50	4
X2-F-		LAMPHOLDER CH115 (12084)	EA	2									50	5
P--0-	5340-257-0175	DRAWER LOCK ASSEMBLY 6-1-3211-4-32 (81337)	EA	1	*	*	1	*	*	1	6	6	50	6
X2-0-		DRAWER ASSEMBLY 6-1-3210-4-21 (81337)	EA	2									50	7
P--0-	5305-292-2464	SCREW, MACHINE RH, STL, CAD-PLD, 12-24 UNC-2A, 5/8 IN LG 6-1-3210-4-26 (81337)	EA	1	*	*	1	*	*	1	10	*	50	8
P--0-	5310-495-6190	NUT, PLAIN HEXAGON STL, CAD-PLD, 12-24 UNC-2B 6-1-3210-4-28 (81337)	EA	1	*	*	1	*	*	1	10	*	50	9
P--0-	5310-426-0703	WASHER, FLAT 7/32 IN ID X 1/2 IN OD X 1/32 IN THK 6-1-3210-4-27 (81337)	EA	2	*	*	1	*	*	1	10	10	50	10
X2-0-		CATCH 6-1-3198-4-24 (81337)	EA	2									50	11
P--0-	5305-957-6650	SCREW, MACHINE FH, BRASS, 8-32 UNC-2A, 1/4 IN LG 6-1-3212-4-70 (81337)	EA	16	*	*	1	*	*	1	10	*	50	12
P--0-	5305-954-8991	SCREW, MACHINE RH, BRASS 10-24 UNC-2A, 3/8 IN LG 6-1-3213-4-61 (81337)	EA	4	*	*	1	*	*	1	10	*	50	13
X2-0-		COVER, RECEPTACLE BOX 6-1-3201-4-49 (81337)	EA	1									50	14
P--0-	5930-259-8196	SWITCH, PULL (SUPPLIED WITH ATTACHING PARTS) 41 (82634)	EA	1	1	3	5	1	3	5	60	60	50	15
P--0-	5305-059-8248	SCREW, MACHINE RH, BRASS, 6-32 UNC-2A, 1/4 IN LG 6-1-3212-4-68 (81337)	EA	2	*	*	1	*	*	1	10	*	50	16
P--F	5935-644-6733	CONNECTOR, PLUG, ELECTRICAL 7556 (74545)	EA	1	*	1	1	*	1	1	15	15	50	17

(1) SMR CODE	(2) FEDERAL STOCK NUMBER	(3) DESCRIPTION USABLE ON CODE REF. NUMBER & MFR CODE	(4) UNIT OF MEAS	(5) QTY INC IN UNIT	(6) 30 DAY DS MAINT ALLOWANCE			(7) 30 DAY GS MAINT ALLOWANCE			(8) 1-YR ALW PER 100 EQUIP CNTGY	(9) DEPOT MAINT ALW PER 100 EQUIP	(10) ILLUS- TRATION	
					(a)	(b)	(c)	(a)	(b)	(c)			(a)	(b)
					1-20	21-50	51-100	1-20	21-50	51-100			FIG. NO.	ITEM NO.
P--0-	5305-059-8248	SCREW, MACHINE RH, BRASS, 6-32 UNC-2A, 1/4 IN LG 6-1-3212-4-68 (81337)	EA	2	REF	REF	REF	REP	REF	REF	REF	REF	50	18
P--F-	5935-199-0247	CONNECTOR, RECEPTACLE, ELECTRICAL 7557 (74545)	EA	1	*	1	1	*	1	1	15	15	50	19
P--0-	5305-059-8248	SCREW, MACHINE RH, BRASS, 6-32 UNC-2A, 1/4 IN LG 6-1-3212-4-68 (81337)	EA	2	REF	REF	REF	REF	REF	REF	REF	REF	50	20
P--0-	5340-472-5319	CATCH 40V9823-1 (01930)	EA	1	1	3	5	1	3	5			50	21
P--0-	5303-954-8991	SCREW, MACHINE RH, BRASS, 1024 UNC-2A, 3/8 IN LO 6-1-3212-4-61 (81337)	EA	4	REF	REF	REF	REF	REF	REF	REF	REF	50	22
X2-0-		BOX, RECEPTACLE 6-1-3201-4-48 (81337)	EA	1									50	23
X2-0-		FRAME ASSEMBLY, CABINET 6-1-3182-4-1 (81337)	EA	1									50	24
X2-0-		CABINET ASSEMBLY, B 6-1-3213-5 (81337)	EA	1									51	
P--0-	5306-189-4879	EYEBOLT 6-1-3184-4-72 (81337)	EA	2	REF	REF	REF	REF	REF	REF	REF	REF	51	1
P--0-	6240-152-2982	LAMP, FLUORESCENT F15T8CW (24455)	EA	2	REF	REF	REF	REF	REF	REF	REF	REF	51	2
P--0-	5305-637-1119	SCREW, MACHINE RH, BRASS, 1/4-20, UNC-2A, 1/2 IN LG 6-1-3212-4-62 (81337)	EA	4	REF	REF	REF	REF	REF	REF	REF	REF	51	3
P--0-	5310-141-3034	NUT, PLAIN HEXAGON BRASS, 1/4-20 UNC-2B 6-1-3212-4-63 (81337)	EA	4	REF	REF	REF	REF	REF	REF	REF	REF	51	4
X2-F-		LAMPHOLDER CH115 (12084)	EA	2									51	5
P--0-		DRAWER LOCK ASSEMBLY 6-1-3211-5-64 (81337)	EA	1	*	*	1	*	*	1	6	6	51	6
X2-0-		DRAWER ASSEMBLY 6-1-3210-5-43 (81337)	EA	3									51	7
P--0-	5305-292-2464	SCREW, MACHINE, RH STL, CAD-PLD, 12-24 UNC-2A, 5/8 IN LG 6-1-3210-4-26 (81337)	EA	1	REF	REF	REF	REF	REF	REF	REF	REF	51	8
P--0-	5310-495-6196	NUT, PLAIN HEXAGON STL, CAD-PLD, 12-24 UNC-2B 6-1-3210-4-28 (81337)	EA	1	REF	REF	REF	REF	REF	REF	REF	REF	51	9
P--0-	5310-426-0703	WASHER, FLAT 7/32 IN ID X 1/2 IN OD X 1/32 IN THK 6-1-3210-4-27 (81337)	EA	2	REF	REF	REF	REF	REF	REF	REF	REF	51	10
X2-0-		CATCH 6-1-3198-4-24 (81337)	EA	2									51	11
X2-0-		DRAWER ASSEMBLY 6-1-3210-5-32 (81337)	EA	1									51	12
P--0-	5305-292-2464	SCREW, MACHINE RH, STL, CAD-PLD, 12-24, UNC-2A, 5/8 IN LG 6-1-3210-4-26 (81337)	EA	1	REF	REF	REF	REF	REF	REF	REF	REF	51	13
P--0-	5310-495-6196	NUT, PLAIN HEXAGON STL, CAD-PLD, 12-24 UNC-2B 6-1-3210-4-28 (81337)	EA	1	REF	REF	REF	REF	REF	REF	REF	REF	51	14
P--0-	5310-426-0703	WASHER, FLAT 7/32 IN ID X 1/2 IN OD X 1/32 IN THK 6-163210-4-27 (81337)	EA	2	REF	REF	REF	REF	REF	REF	REF	REF	51	15

(1) SMR CODE	(2) FEDERAL STOCK NUMBER	(3) DESCRIPTION USABLE ON CODE REF. NUMBER & MFR CODE	(4) UNIT OF MEAS	(5) QTY INC IN UNIT	(6) 30 DAY DS MAINT ALLOWANCE			(7) 30 DAY GS MAINT ALLOWANCE			(8) 1-YR ALW PER 100 EQUIP CNTGY	(9) DEPOT MAINT ALW PER 100 EQUIP	(10) ILLUS- TRATION	
					(a)	(b)	(c)	(a)	(b)	(c)			(a)	(b)
					1-20	21-50	51-100	1-20	21-50	51-100			FIG. NO.	ITEM NO.
X2-0-		CATCH	EA	2									51	16
X2-0-		6-1-3198-4-24 (81337) DRAWER ASSEMBLY	EA	1									51	17
P--0-	5305-292-2464	6-1-3213-5-21 (81337) SCREW, MACHINE RH, STL, CAD-PLD, 12-24, UNC-2A, 5/8 IN LG	EA	1	REF	REF	REF	REF	REF	REF	REF	REF	51	18
P--0-	5310-495-6190	6-1-3210-4-26 (81337) NUT, PLAIN HEXAGON STL, CAD-PLD, 12-24 UNC-2B	EA	1	REF	REF	REF	REF	REF	REF	REF	REF	51	19
P--0-	5310-426-0703	6-1-3210-4-28 (81337) WASHER, FLAT 7/32 IN ID X 1/2 IN OD X 1/32 IN THK	EA	2	REF	REF	REF	REF	REF	REF	REF	REF	51	20
X2-0-		6-1-3210-4-27 (81337) CATCH	EA	2									51	21
P--0-	5305-957-6650	6-1-3198-4-24 (81337) SCREW, MACHINE FH, BRASS, 8-32 UNC-2A, 1/4 IN LG	EA	60	REF	REF	REF	REF	REF	REF	REF	REF	51	22
P--0-	5345-954-8991	6-1-3212-4-61 (81337) SCREW, MACHINE RH, BRASS, 10-24 UNC-2A, 3/8 IN LG	EA	4	REF	REF	REF	REF	REF	REF	REF	REF	51	23
X2-0-		6-1-3212-4-61 (81337) COVER, RECEPTACLE BOX	EA	1									51	24
P--0-	5930-259-8196	6-1-3201-4-49 (81337) SWITCH, PULL (SUPPLIED WITH ATTACHING PARTS) 41 (82634)	EA	1	REF	REF	REF	REF	REF	REF	REF	REF	51	25
P--0-	5305-059-8248	SCREW, MACHINE RH, BRASS, 6-32 UNC-2A, 1/4 IN LG	EA	2	REF	REF	REF	REF	REF	REF	REF	REF	51	26
P--F-	5935-644-6733	6-1-3212-4-68 (81337) CONNECTOR, PLUG, ELECTRICAL 7556 (74545)	EA	1	REF	REF	REF	REF	REF	REF	REF	REF	51	27
P--D-	5305-059-8248	SCREW, MACHINE RH, BRASS, 6-32 UNC-2A, 1/4 IN LG	EA	2	REF	REF	REF	REF	REF	REF	REF	REF	51	28
P--F-	5935-199-0247	6-1-3212-4-68 (81337) CONNECTOR, RECEPTACLE, ELECTRICAL 7557 (74545)	EA	1	REF	REF	REF	REF	REF	REF	REF	REF	51	29
P--0-	5305-059-8248	SCREW, MACHINE RH, BRASS, 6-32 UNC-2A, 1/4 IN LG	EA	2	REF	REF	REF	REF	REF	REF	REF	REF	51	30
P--0-	5340-472-539	6-1-3212-4-68 (81337) CATCH	EA	1	REF	REF	REF	REF	REF	REF	REF	REF	51	31
P--0-	5305-954-8991	40V9823-1 (01930) SCREW, MACHINE RH, BRASS, 10-24 UNC-2A, 3/8 IN LG	EA	4	REF	REF	REF	REF	REF	REF	REF	REF	51	32
X2-0-		6-1-3212-4-61 (81337) BOX, RECEPTACLE	EA	1									51	33
X2-0-		6-1-3201-4-48 (81337) FRAME ASSEMBLY, CABINET	EA	1									51	34
X2-0-		6-1-3213-5-1 (81337) CABINET ASSEMBLY, C	EA	1									52	
P--0-	5306-189-4879	6-1-3214-6 (81337) EYEBOLT	EA	2	REF	REF	REF	REF	REF	REF	REF	REF	52	1
P--0-	6240-152-2982	6-1-3184-4-72 (81337) LAMP, FLUORESCENT F15T8CW (24455)	EA	2	REF	REF	REF	REF	REF	REF	REF	REF	52	2
P--0-	5305-637-1119	SCREW, MACHINE RH, BRASS, 1/4-20, UNC-2A, 1/2 IN LG 6-1-3212-4-62 (81337)	EA	4	REF	REF	REF	REF	REF	REF	REF	REF	52	3

(1) SMR CODE	(2) FEDERAL STOCK NUMBER	(3) DESCRIPTION USABLE ON CODE REF. NUMBER & MFR CODE	(4) UNIT OF MEAS	(5) QTY INC IN UNIT	(6) 30 DAY DS MAINT ALLOWANCE			(7) 30 DAY GS MAINT ALLOWANCE			(8) 1-YR ALW PER 100 EQUIP CNTGY	(9) DEPOT MAINT ALW PER 100 EQUIP	(10) ILLUS- TRATION	
					(a)	(b)	(c)	(a)	(b)	(c)			(a)	(b)
					1-20	21-50	51-100	1-20	21-50	51-100			FIG. NO.	ITEM NO.
P--0-	5310-141-3034	NUT, PLAIN HEXAGON BRASS, 1/4-20 UNC-2B 6-1-3212-4-63 (81337)	EA	4	REF	REF	REF	REF	REF	REF	REF	REF	52	4
X2-F-		LAMPHOLDER CH115 (12084)	EA	2									52	5
P--0-		DRAWER LOCK ASSEMBLY 6-1-3211-6-43 (81337)	EA	1	*	*	1	*	*	1	6	6	52	6
X2-0-		DRAWER ASSEMBLY 6-1-3210-6-21 (81337)	EA	10									52	7
P--0-	5305-292-2464	SCREW, MACHINE RH, STL, CAD-PLD, 12-24 UNC-2A, 5/8 IN LG 6-1-3210-4-26 (81337)	EA	1	REF	REF	REF	REF	REF	REF	REF	REF	52	8
P--0-	5310-495-6190	NUT, PLAIN HEXAGON STL, CAD-PLD, 12-24 UNC-2B 6-1-3210-4-28 (81337)	EA	1	REF	REF	REF	REF	REF	REF	REF	REF	52	9
P--0-	5310-426-0703	WASHER, FLAT 7/32 IN ID X 1/2 IN OD X 1/32 IN THK 6-1-3210-4-27 (81337)	EA	2	REF	REF	REF	REF	REF	REF	REF	REF	52	10
X2-0-		CATCH 6-1-3198-4-24 (81337)	EA	2									52	11
X2-0-		DRAWER ASSEMBLY 6-1-3210-6-32 (81337)	EA	1									52	12
P--0	5305-292-2464	SCREW, MACHINE RH, STL, CAD-PLD, 12-24, UNC-2A, 5/8 IN LG 6-1-3210-4-26 (81337)	EA	1	REF	REF	REF	REF	REF	REF	REF	REF	52	13
P--0-	5310-495-6190	NUT, PLAIN HEXAGON STL, CAD-PLD, 12-24 UNC-2B 6-1-3210-4-28 (81337)	EA	1	REF	REF	REF	REF	REF	REF	REF	REF	52	14
P--0-	5310-426-0703	WASHER, FLAT 7/32 IN ID X 1/2 IN OD X 1/32 IN THK 6-1-3210-4-27 (81337)	EA	2	REF	REF	REF	REF	REF	REF	REF	REF	52	15
X2-0-		CATCH 6-1-3198-4-24 (81337)	EA	2									52	16
P--0-	5305-957-6650	SCREW, MACHINE FH, BRASS, 8-32 UNC-2A, 1/4 IN LG 6-1-3212-4-70 (81337)	EA	144	REF	REF	REF	REF	REF	REF	REF	REF	52	17
P--0-	5305-954-8991	SCREW, MACHINE RH, BRASS, 10-24 UNC-2A, 3/8 IN LG 6-1-3212-4-61 (81337)	EA	4	REF	REF	REF	REF	REF	REF	REF	REF	52	18
X2-0-		COVER, RECEPTACLE BOX 6-1-3201-4-49 (81337)	EA	1									52	19
P--0-	5930-259-8196	SWITCH, PULL (SUPPLIED WITH ATTACHING PARTS) 41 (82634)	EA	1	REF	REF	REF	REF	REF	REF	REF	REF	52	20
P--0-	5305-059-824E	SCREW, MACHINE RH, BRASS, 6-32 UNC-2A, 1/4 IN LG 6-1-3212-4-68 (81337)	EA	2	REF	REF	REF	REF	REF	REF	REF	REF	52	21
P--F-	5935-644-6733	CONNECTOR, PLUG, ELECTRICAL 7556 (74545)	EA	1	REF	REF	REF	REF	REF	REF	REF	REF	52	22
P--0-	5305-059-8244	SCREW, MACHINE RH, BRASS, 6-32 UNC-2A, 1/4 IN LG 6-1-3212-4-68 (81337)	EA	2	REF	REF	REF	REF	REF	REF	REF	REF	52	23
P--F-	5935-199-0247	CONNECTOR, RECEPTACLE, ELECTRICAL 7557 (74545)	EA	1	REF	REF	REF	REF	REF	REF	REF	REF	52	24
P--0-	5305-059-8248	SCREW, MACHINE RH, BRASS 6-32 UNC-2A, 1/4 IN LG 6-1-3212-4-68 (81337)	EA	2	REF	REF	REF	REF	REF	REF	REF	REF	52	25

(1) SMR CODE	(2) FEDERAL STOCK NUMBER	(3) DESCRIPTION USABLE ON CODE REF. NUMBER & MFR CODE	(4) UNIT OF MEAS	(5) QTY INC IN UNIT	(6) 30 DAY DS MAINT ALLOWANCE			(7) 30 DAY GS MAINT ALLOWANCE			(8) 1-YR ALW PER 100 EQUIP CNTGY	(9) DEPOT MAINT ALW PER 100 EQUIP	(10) ILLUS- TRATION	
					(a)	(b)	(c)	(a)	(b)	(c)			(a)	(b)
					1-20	21-50	51-100	1-20	21-50	51-100			FIG. NO.	ITEM NO.
P--0-	5340-472-5319	CATCH 40V9823-1 (01930)	EA	1	REF	REF	REF	REF	REF	REF	REF	REF	52	26
P--0-	5305-954-8991	SCREW, MACHINE RH, BRASS, 10-24 UNC-2A, 3/8 IN LG 6-1-3212-4-61 (81337)	EA	4	REF	REF	REF	REF	REF	REF	REF	REF	52	27
X2-0-		BOX, RECEPTACLE 6-1-3201-4-48 (81337)	EA	1									52	28
X2-0-		FRAME ASSEMBLY, CABINET 6-1-3214-6-1 (81337)	EA	1									52	29
X2-0-		CABINET ASSEMBLY, D 6-1-3215-7 (81337)	EA	1									53	
P--0-	5306-189-4879	EYEBOLT 6-1-3184-4-72 (81337)	EA	2	REF	REF	REF	REF	REF	REF	REF	REF	53	1
P--0-	6240-152-2982	LAMP, FLUORESCENT F15T8CW (24455)	EA	2	REF	REF	REF	REF	REF	REF	REF	REF	53	2
P--0-	5305-637-1115	SCREW, MACHINE RH, BRASS, 1/4-20, UNC-2A, 1/2 IN LG 6-1-3212-4-62 (81337)	EA	4	REF	REF	REF	REF	REF	REF	REF	REF	53	3
P--0-	5310-141-3034	NUT, PLAIN HEXAGON BRASS, 1/4-20 UNC-2B 6-1-3212-4-63 (81337)	EA	4	REF	REF	REF	REF	REF	REF	REF	REF	53	4
X2-F-		LAMPHOLDER CH115 (12084)	EA	2									53	5
P--0-		DRAWER LOCK ASSEMBLY 6-1-3211-7-54 (81337)	EA	1	*	*	1	*	*	1	6	6	53	6
X2-0-		DRAWER ASSEMBLY 6-1-3210-7-43 (81337)	EA	2									53	7
P--0-	5305-292-2464	SCREW, MACHINE RH, STL, CAD-PLD, 12-24 UNC-2A, 5/8 IN LG 6-1-3210-4-26 (81337)	EA	1	REF	REF	REF	REF	REF	REF	REF	REF	53	8
P--0-	5310-495-6196	NUT, PLAIN HEXAGON STL, CAD-PLD, 12-24 UNC-2B 6-1-3210-4-28 (81337)	EA	1	REF	REF	REF	REF	REF	REF	REF	REF	53	9
P--0-	5310-426-0703	WASHER, FLAT 7/32 IN ID X 1/2 IN OD X 1/32 IN THK 6-1-3210-4-27 (81337)	EA	2	REF	REF	REF	REF	REF	REF	REF	REF	53	10
X2-0-		CATCH 6-1-3198-4-24 (81337)	EA	2									53	11
X2-0-		DRAWER ASSEMBLY 6-1-3210-7-32 (81337)	EA	1									53	12
P--0-	5305-292-2464	SCREW, MACHINE RH STL, CAD-PLD, 12-24, UNC-2A, 5/8 IN LG 6-1-3210-4-26 (81337)	EA	1	REF	REF	REF	REF	REF	REF	REF	REF	53	13
P--0-	5310-495-6190	NUT, PLAIN HEXAGON STL, CAD-PLD, 12-24 UNC-2B 6-1-3210-4-28 (81337)	EA	1	REF	REF	REF	REF	REF	REF	REF	REF	53	14
P--0-	5310-426-0703	WASHER, FLAT 7/32 IN ID X 1/2 IN OD X 1/32 IN THK 6-1-3210-4-27 (81337)	EA	2	REF	REF	REF	REF	REF	REF	REF	REF	53	15
X2-0-		CATCH 6-1-3198-4-24 (81337)	EA	2									53	16
X2-0-		DRAWER ASSEMBLY 6-1-3213-7-21 (81337)	EA	2									53	17

(1) SMR CODE	(2) FEDERAL STOCK NUMBER	(3) DESCRIPTION USABLE ON CODE REF. NUMBER & MFR CODE	(4) UNIT OF MEAS	(5) QTY INC IN UNIT	(6) 30 DAY DS MAINT ALLOWANCE			(7) 30 DAY GS MAINT ALLOWANCE			(8) 1-YR ALW PER 100 EQUIP CNTGY	(9) DEPOT MAINT ALW PER 100 EQUIP	(10) ILLUS- TRATION	
					(a)	(b)	(c)	(a)	(b)	(c)			(a)	(b)
					1-20	21-50	51-100	1-20	21-50	51-100			FIG. NO.	ITEM NO.
P--0-	5305-292-2464	SCREW, MACHINE RH STL, CAD-PLD, 12-24, UNC-2A, 5/8 IN LG	EA	1	REF	REF	REF	REF	REF	REF	REF	REF	53	18
P--0-	5310-495-6190	6-1-3210-4-26 (81337) NUT, PLAIN HEXAGON STL, CAD-PLD, 12-24 UNC-2B	EA	1	REF	REF	REF	REF	REF	REF	REF	REF	53	19
P--0-	5310-426-0703	6-1-3210-4-28 (81337) WASHER, FLAT 7/32 IN ID X 1/2 IN OD X 1/32 IN THK	EA	2	REF	REF	REF	REF	REF	REF	REF	REF	53	20
X2-0-		6-1-3210-4-27 (81337) CATCH	EA	2									53	21
P--0-	5305-957-6650	6-1-3198-4-24 (81337) SCREW, MACHINE FH, BRASS, 8-32 UNC-2A, 1/4 IN LG	EA	72	REF	REF	REF	REF	REF	REF	REF	REF	53	22
P--0-		6-1-3212-4-70 (81337) SCREW, MACHINE RH, BRASS, 10-24 UNC-2A, 3/8 IN LG	EA	4	REF	REF	REF	REF	REF	REF	REF	REF	53	23
X2-0-		6-1-3212-4-61 (81337) COVER, RECEPTACLE BOX	EA	1									53	24
P--0-	5930-259-8196	6-1-3201-4-49 (81337) SWITCH, PULL (SUPPLIED WITH ATTACHING PARTS)	EA	1	REF	REF	REF	REF	REF	REF	REF	REF	53	25
P--0-	5305-059-8248	41 (82634) SCREW, MACHINE RH, BRASS, 6-32 UNC-2A, 1/4 IN LG	EA	2	REF	REF	REF	REF	REF	REF	REF	REF	53	26
P--F-	5935-644-6733	6-1-3212-4-68 (81337) CONNECTOR, PLUG, ELECTRICAL 7556 (74545)	EA	1	REF	REF	REF	REF	REF	REF	REF	REF	53	27
P--0-	5305-059-8248	SCREW, MACHINE RH, BRASS, 6-32 UNC-2A, 1/4 IN LG	EA	2	REF	REF	REF	REF	REF	REF	REF	REF	53	28
P--F-	5935-199-0247	6-1-3212-4-68 (81337) CONNECTOR, RECEPTACLE, ELECTRICAL 7557 (74545)	EA	1	REF	REF	REF	REF	REF	REF	REF	REF	53	29
P--0-	5305-059-8248	SCREW, MACHINE RH, BRASS, 6-32 UNC-2A, 1/4 IN LG	EA	2	REF	REF	REF	REF	REF	REF	REF	REF	53	30
P--0-	5340-472-5319	6-1-3212-4-68 (81337) CATCH	EA	1	REF	REF	REF	REF	REF	REF	REF	REF	53	31
P--0-	5340-954-8991	40V9823-1 (01930) SCREW, MACHINE RH, BRASS 10-24 UNC-2A, 3/8 IN LG 6-1-3212-4-61 (81337)	EA	4	REF	REF	REF	REF	REF	REF	REF	REF	53	32
X2-0-		BOX, RECEPTACLE 6-1-3201-4-48 (81337)	EA	1									53	33
X2-0-		FRAME ASSEMBLY, CABINET 6-1-3215-7-1 (81337)	EA	1									53	34
X2-0-		CABINET ASSEMBLY, E 6-1-3216-8 (81337)	EA	1									54	
P--0-	5306-189-4879	EYEBOLT 6-1-3184-4-72 (81337)	EA	2	REF	REF	REF	REF	REF	REF	REF	REF	54	1
P--0-	6240-152-2982	LAMP, FLUORESCENT F15T8CW (24455)	EA	2	REF	REF	REF	REF	REF	REF	REF	REF	54	2
P--0-		SCREW, MACHINE RH, BRASS 1/4-20, UNC-2A, 1/2 IN LG 6-1-3212-4-62 (81337)	EA	4	REF	REF	REF	REF	REF	REF	REF	REF	54	3
P--0-	5310-141-3034	NUT, PLAIN HEXAGON BRASS, 1/4-20 UNC-2B 6-1-3212-4-63 (81337)	EA	4	REF	REF	REF	REF	REF	REF	REF	REF	54	4

(1) SMR CODE	(2) FEDERAL STOCK NUMBER	(3) DESCRIPTION REF. NUMBER & MFR CODE	(4) UNIT OF MEAS ON CODE	(5) QTY INC IN UNIT	(6) 30 DAY DS MAINT ALLOWANCE			(7) 30 DAY GS MAINT ALLOWANCE			(8) 1-YR ALW PER 100 EQUIP CNTGY	(9) DEPOT MAINT ALW PER 100 EQUIP	(10) ILLUS- TRATION	
					(a)	(b)	(c)	(a)	(b)	(c)			(a)	(b)
					1-20	21-50	51-100	1-20	21-50	51-100			FIG. NO.	ITEM NO.
X2-F		LAMPHOLDER CH115 (12084)	EA	2								54	5	
P--0-		DRAWER LOCK ASSEMBLY 6-1-3211-8-50 (81337)	EA	1	*	*	1	*	*	1	6	6	54	6
X2-0-		DRAWER ASSEMBLY 6-1-3210-8-32 (81337)	EA	2									54	7
P--0-	5305-292-2464	SCREW, MACHINE RH STL, CAD-PLD, 12-24 UNC-2A, 5/8 IN LG	EA	1	REF	REF	REF	REF	REF	REF	REF	REF	54	8
P--0-	5310-495-6190	6-1-3210-4-26 (81337) NUT, PLAIN HEXAGON STL, CAD-PLD, 12-24 UNC-2B	EA	1	REF	REF	REF	REF	REF	REF	REF	REF	54	9
P--0-	5310-426-0703	6-1-3210-4-28 (81337) WASHER, FLAT 7/32 IN ID X 1/2 IN OD X 1/32 IN THK	EA	2	REF	REF	REF	REF	REF	REF	REF	REF	54	10
X2-0-		6-1-3210-4-27 (81337) CATCH	EA	2									54	11
X2-0-		6-1-3198-4-24 (81337) DRAWER ASSEMBLY	EA	4									54	12
P--0-	5305-292-2464	6-1-3210-8-21 (81337) SCREW, MACHINE RH STL, CAD-PLD, 12-24, UNC-2A, 5/8 IN LG	EA	1	REF	REF	REF	REF	REF	REF	REF	REF	54	13
P--0-	5310-495-6190	6-1-3210-4-26 (81337) NUT, PLAIN HEXAGON STL, CAD-PLD 12-24 UNC-2B	EA	1	REF	REF	REF	REF	REF	REF	REF	REF	54	14
P--0-	5310-426-0703	6-1-3210-4-28 (81337) WASHER, FLAT 7/32 IN ID X 1/2 IN OD X 1/32 IN THK	EA	2	REF	REF	REF	REF	REF	REF	REF	REF	54	15
X2-0-		6-1-3210-4-27 (81337) CATCH	EA	2									54	16
P--0-	5305-957-6650	6-1-3198-4-24 (81337) SCREW, MACHINE FH, BRASS, 8-32 UNC-2A, 1/4 IN LG	EA	72	REF	REF	REF	REF	REF	REF	REF	REF	54	17
P--0-	5305-954-8991	6-1-3212-4-70 (81337) SCREW, MACHINE RH, BRASS, 10-24 UNC-2A, 3/8 IN LG	EA	4	REF	REF	REF	REF	REF	REF	REF	REF	54	18
X2-0-	COVER, RECEPTACLE BOX	6-1-3212-4-61 (81337)	EA	1									54	19
P--0-	5305-259-8196	6-1-3201-4-49 (81337) SWITCH, PULL (SUPPLIED WITH ATTACHING PARTS)	EA	1	REF	REF	REF	REF	REF	REF	REF	REF	54	20
P--0-	5305-059-8248	41 (82634) SCREW, MACHINE RH, BRASS 6-32 UNC-2A, 1/4 IN LG	EA	2	REF	REF	REF	REF	REF	REF	REF	REF	54	21
P--F-	5935-644-6733	6-1-3212-4-68 (81337) CONNECTOR, PLUG, ELECTRICAL 7556 (74545)	EA	1	REF	REF	REF	REF	REF	REF	REF	REF	54	22
P--0-	5305-059-8248	SCREW, MACHINE RH, BRASS, 6-32 UNC-2A, 1/4 IN LG	EA	2	REF	REF	REF	REF	REF	REF	REF	REF	54	23
P--F-	5935-199-0247	6-1-3212-4-68 (81337) CONNECTOR, RECEPTACLE, ELECTRICAL 7557 (74545)	EA	1	REF	REF	REF	REF	REF	REF	REF	REF	54	24
P--0-	5305-059-8248	SCREW, MACHINE RH, BRASS 6-32 UNC-2A, 1/4 IN LG	EA	2	REF	REF	REF	REF	REF	REF	REF	REF	54	25
P--0-	5340-472-5315	6-1-3212-4-68 (81337) CATCH 40V9823-1 (01930)	EA	1	REF	REF	REF	REF	REF	REF	REF	REF	54	26

(1) (b) SMR CODE	(2) FEDERAL STOCK NUMBER	(3) DESCRIPTION USABLE ON CODE REF. NUMBER & MFR CODE		(4) UNIT OF MEA	(5) QTY INC S UNIT	(6) 30 DAY DS MAINT ALLOWANCE			(7) 30 DAY GS MAINT ALLOWANCE			(8) 1-YR (c) PER 100 EQUIP CNTGY	(9) DEPOT ALW ALW PER 100 EQUIP	(10) ILLUS- TRATION	
						IN	(a)	(b)	(c)	(a)	(b)			FIG. NO.	ITEM NO.
P--0-	5305-954-8991	SCREW, MACHINE RH, BRASS, 10-24 UNC-2A, 3/8 IN LG 6-1-3212-4-61 (81337)		EA	4	REF	REF	REF	REF	REF	REF	REF	REF	54	27
X2-0-		BOX, RECEPTACLE 6-1-3201-4-48(81337)		EA	1									54	28
X2-0-		FRAME ASSEMBLY, CABINET 6-1-3216-8-1 (81337)		EA	1									54	29
X2-0-		CABINET ASSEMBLY, F 6-1-3217-9 (81337)		EA	1									55	
P--0-	5306-189-4879	EYEBOLT 6-1-3184-4-72(81337)		EA	2	REF	REF	REF	REF	REF	REF	REF	REF	55	1
P--0-	6240-152-2982	LAMP, FLUORESCENT F15T8CW(24455)		EA	2	REF	REF	REF	REF	REF	REF	REF	REF	55	2
P--0-	5305-637-1119	SCREW, MACHINE RH, BRASS, 1/4-20, UNC-2A, 1/2 IN LG 6-1-3212-4-62 (81337)		EA	4	REF	REF	REF	REF	REF	REF	REF	REF	55	3
P--0-	5310-141-3034	NUT, PLAIN HEXAGON BRASS, 1/4-20 UNC-2B 6-1-3212-4-63 (81337)		EA	4	REF	REF	REF	REF	REF	REF	REF	REF	55	4
X2-F-		LAMPHOLDER CH115 (12084)		EA	2									55	5
P--0		SCREW, CAP HEX HEAD, BRASS 1/4-20 UNC-2A, 1/2 IN LG 6-1-3217-9-65 (81337)		EA	2	REF	REF	REF	REF	REF	REF	REF	REF	55	6
P--0		NUT, PLAIN HEXAGON BRASS, 1/4-20 UNC-2B 6-1-3217-9-59(81337)		EA	4	REF	REF	REF	REF	REF	REF	REF	REF	55	7
X2-0-		PLATE, HOLDER 6-1-3199-9-40(81337)		EA	2									55	8
P--0		SCREW, CAP HEX HEAD, BRASS, 1/4-20 UNC-2A, 1/2 IN LG 6-1-3217-9-65(81337)		EA	4	REF	REF	REF	REF	REF	REF	REF	REF	55	9
P--0		NUT, PLAIN HEXAGON BRASS, 1/4-20 UNC-2B 6-1-3217-9-59(81337)		EA	4	REF	REF	REF	REF	REF	REF	REF	REF	55	10
X2-H-		BRACKET, ANGLE 6-1-3199-9-41(81337)		EA	2									55	11
P--0-	5305-954-8991	SCREW, MACHINE RH, BRASS 10-24 UNC-2A, 3/8 IN LG 6-1-3212-4-61 (81337)		EA	4	REF	REF	REF	REF	REF	REF	REF	REF	55	12
X2-0-		COVER, RECEPTACLE BOX 6-1-3201-4-49(81337)		EA	1									55	13
P--0-	5930-259-8196	SWITCH, PULL (SUPPLIED WITH ATTACHING PARTS) 41 (82634)		EA	1	REF	REF	REF	REF	REF	REF	REF	REF	55	14
P--0-	5305-059-8248	SCREW, MACHINE RH, BRASS 6-32 UNC-2A, 1/4 IN LG 6-1-3212-4-68 (81337)		EA	2	REF	REF	REF	REF	REF	REF	REF	REF	55	15
P--F-	5935-644-6733	CONNECTOR, PLUG, ELECTRICAL 7556(74545)		EA	1	REF	REF	REF	REF	REF	REF	REF	REF	55	16
P--0-	5305-059-8248	SCREW, MACHINE RH, BRASS, 6-32 UNC-2A, 1/4 IN LO 6-1-3212-4-68 (81337)		EA	2	REF	REF	REF	REF	REF	REF	REF	REF	55	17
P--F-	5935-199-0247	CONNECTOR, RECEPTACLE, ELECTRICAL 7557(74545)		EA	1	REF	REF	REF	REF	REF	REF	REF	REF	55	18
P--0-	6305-0598248	SCREW, MACHINE RH, BRASS 6-32 UNC-2A, 1/4 IN LG 6-1-3212-4-68(813371)		EA	2	REF	REF	REF	REF	REF	REF	REF	REF	55	19

(1) SMR CODE	(2) FEDERAL STOCK NUMBER	(3) DESCRIPTION USABLE ON CODE REF. NUMBER & MFR CODE	(4) UNIT OF MEAS	(5) QTY INC IN UNIT	(6) 30 DAY DS MAINT ALLOWANCE			(7) 30 DAY GS MAINT ALLOWANCE			(8) 1-YR ALW PER 100 EQUIP CNTGY	(9) DEPOT MAINT ALW PER 100 EQUIP	(10) ILLUS- TRATION	
					(a)	(b)	(c)	(a)	(b)	(c)			(a)	(b)
					1-20	21-50	51-100	1-20	21-50	51-100			FIG. NO.	ITEM NO.
P--0-	5340-472-5319	CATCH 40V9823-1 C01930)	EA	1	REF	REF	REF	REF	REF	REF	REF	REF	55	20
P--0	5305-954-8991	SCREW, MACHINE RH, BRASS, 10-24 UNC-2A, 3/8 IN LG 6-1-3212-4-61 (81337)	EA	4	REF	REF	REF	REF	REF	REF	REF	REF	55	21
X2-0-		BOX, RECEPTACLE 6-1-3201-4-48(81337)	EA	1									55	22
X2-0-		FRAME ASSEMBLY, CABINET 6-1-3217-9-1 (81337)	EA	1									55	23

(1) SMR CODE	(2) FEDERAL STOCK NUMBER	(3) DESCRIPTION USABLE ON CODE REF. NUMBER & MFR CODE	(4) UNIT OF MEAS	(5) QTY INC IN UNIT	(6) 30 DAY DS MAINT ALLOWANCE			(7) 30 DAY GS MAINT ALLOWANCE			(8) 1-YR ALW PER 100 EQUIP CNTGY	(9) DEPOT MAINT ALW PER 100 EQUIP	(10) ILLUS- TRATION	
					(a)	(b)	(c)	(a)	(b)	(c)			(a)	(b)
					1-20	21-50	51-100	1-20	21-50	51-100			FIG. NO.	ITEM NO.
		SECTION VI. SPECIAL TOOLS, TEST AND SUPPORT EQUIPMENT FOR DIRECT SUPPORT, GENERAL SUPPORT AND DEPOT MAINTENANCE GROUP 17 - SPECIAL TOOLS AND SUPPORT EQUIPMENT												
P--0-	5120-152-2344	WRENCH, SHEETER PIN 6-1-4046-61 (81337)	EA	1	1	1	3	1	1	3	32	32	56	1
P--0-	5120-152-2343	WRENCH, ROLLER SETTING PIN 6-1-4046-59(81337)	EA	1	1	1	3	1	1	3	30	30	56	2
P--0-	5120-152-2341	WRENCHPLATE AND BLANKET CYLINDER 6-1-4046-56 (81337)	EA	1	1	1	3	1	1	3	30	30	56	3
P--0-	5210-497-1614	GAGE, BLANKET 6-1-4046-58(8137)	EA	4	1	1	3	1	1	3	30	30	56	4
P--0-	5210-185-6797	GAGE KNIFE EDGE CYLINDER 6-1-4046-60 (81337)	EA	4	1	1	3	1	1	3	30	30	56	5
P2-0-	3610-256-5423	PLATE BENDING JIG ASSEMBLY 6-1-3007-11 (81337)	EA	1	*	*	*	*	*	*	5	*	57	
P--0-	5355-478-5715	KNOB 6-1-3122-11-33 (81337)	EA	4	*	1	1	*	1	1	12	12	57	1
P--0-	5305-983-6621	SCREW, CAP HEX SOCKET HEAD, STL, CAD-PLD, 3/8-16 UNC-3A, 1 IN LG MS16997-80 (96906)	EA	18	*	*	1	*	*	1	10	*	57	2
X2-0-		BAR, SPRING CLAMP 6-1-3120-11-31(81337)	EA	2									57	3
P--0-	5360-190-8727	SPRING, HELICAL COMPRESSION 6-1-3120-11-40(81337)	EA	18	1	2	5	1	2	5	54	54	57	4
P--0-	3610-478-5699	BAR, CLAMP 6-1-3117-11-32(81337)	EA	2	*	*	1	*	*	1	*	*	57	5
P-0-	5340-189-4875	HANDLE, BENDING BAR 6-1-3120-11-24(81337)	EA	4	*	1	1	*	1	1	12	12	57	6
P--0-	5315-689-3163	PIN, SPRING SLOTTED, 0.187 IN DIA X 1 IN LG, STL 6-1-3007-11-39 (81337)	EA	4	*	*	1	*	*	1	6	6	57	7
P--0-		PIN, BENDING BAR 6-1-3123-11-23(81337)	EA	4	*	*	1	*	*	1	6	6	57	8
P--0-	5305-983-5335	SCREW, CAP HEX SOCKETHEAD, STL, CAD-PLD, 3/8-16 UNC-3A, 2-1/4 IN LG MS16997-104 (96906)	EA	8	*	*	*	*	*	*	5	5	57	9
P--0-		PIN, DOWEL 5/16 IN DIA X 1-1/2 IN LG, CRES 6-1-3123-11-19(81337)	EA	8	*	*	1	*	*	1	10	10	57	10
X2-0-		BRACKET, LOCK, REAR, LEFT HAND 6-1-3123-11-20(81337)	EA	1									57	11
X2-0-		BRACKET, LOCK, FRONT, LEFT HAND 6-1-3123-11-22(81337)	EA	1									57	12
X2-0-		BRACKET, LOCK, REAR, RIGHT HAND 6-1-3123-11-19(81337)	EA	1									57	14
P--0-	5305-978-9394	SCREW, CAP HEX SOCKET HEAD, STL, CAD-PLD, 3/8-16 UNC-3A, 1 IN LG MS16997-99(96906)	EA	8	*	*	*	*	*	*	5	5	57	15
P--0-	5315-186-3532	PIN, DOWEL 5/16 IN DIA X 1 IN LG, CRES 6-1-3007-11-48 (81337)	EA	8	*	*	*	*	*	*	5	*	57	16
X2-0-		PLATE, END, LEFT HAND 6-1-3122-11-18 (81337)	EA	2									57	17

(1) SMR CODE	(2) FEDERAL STOCK NUMBER	(3) DESCRIPTION USABLE ON CODE REF. NUMBER & MFR CODE	(4) UNIT OF MEAS	(5) QTY INC IN UNIT	(6) 30 DAY DS MAINT ALLOWANCE			(7) 30 DAY GS MAINT ALLOWANCE			(8) 1-YR ALW PER 100 EQUIP CNTGY	(9) DEPOT MAINT ALW PER 100 EQUIP	(10) ILLUS- TRATION	
					(a)	(b)	(c)	(a)	(b)	(c)			(a)	(b)
					1-20	21-50	51-100	1-20	21-50	51-100			FIG. NO.	ITEM NO.
X2-0-		PLATE, END RIGHT HAND 6-1-3122-11-17 (81337)	EA	2									57	18
P--0-	3610-478-5698	BENDING BAR ASSEMBLY, ADJ 6-1-3119-11-5 (81337)	EA	1	*	*	1	*	1	1	6	6	57	19
P--0-	5307-478-5694	STUD, CLAMP BAR 6-1-3122-11-34 (81337)	EA	4	*	1	1	*	1	1	16	16	57	20
P--0-		SCREW, CAP HEX HEAD, STL, CAD-PLD, Ø-13 UNC-34, 1-1/2 IN LG MS16997-143 (96906)	EA	8	*	*	*	*	*	*	5	*	57	21
P--0-		WASHER, LOCK STL, CAD-PLD, NO.1/2 MED MS35338-29 (96906)	EA	8	REF	REF	REF	REF	REF	REF	REF	REF	57	22
P--0-	5310-689-3162	WASHER, BEVEL 1/2 IN X 1-1/4 IN SQ, MALLABLE IRON 6-1-3007-11-42 (81337)	EA	8	*	*	1	*	*	1	6	*	57	23
P--0-	3610-478-5702	BAR, TAIL EDGE 6-1-3120-11-25(81337)	EA	1	*	*	1	*	*	1	6	6	57	24
P--0-	3610-478-5701	BAR, GRIPPER EDGE 6-1-3120-11-26 (81337)	EA	1	*	*	1	*	*	1	6	6	57	25
P--0-		SCREW, CAP HEX HEAD, STL, CAD-PLD, 3/8-16 UNC-2A, 1 IN LG MS90725-60 (96906)	EA	4	REF	REF	REF	REF	REF	REF	REF	REF	57	26
P--0-	3610-478-5703	GUIDE PLATE BOARD ASSEMBLY 6-1-3121-11-13(81337)	EA	1	*	1	1	*	1	1	15	15	57	27

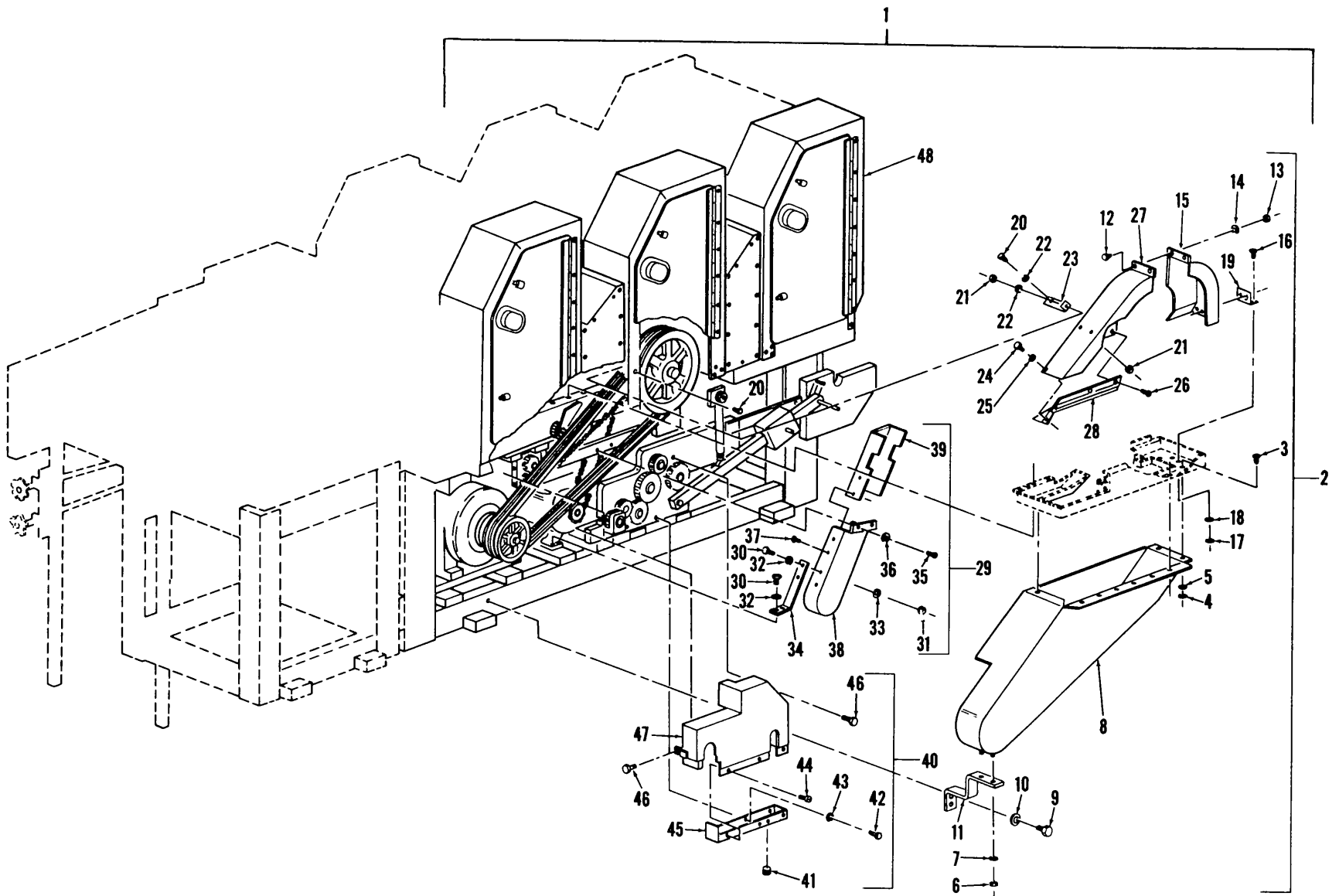
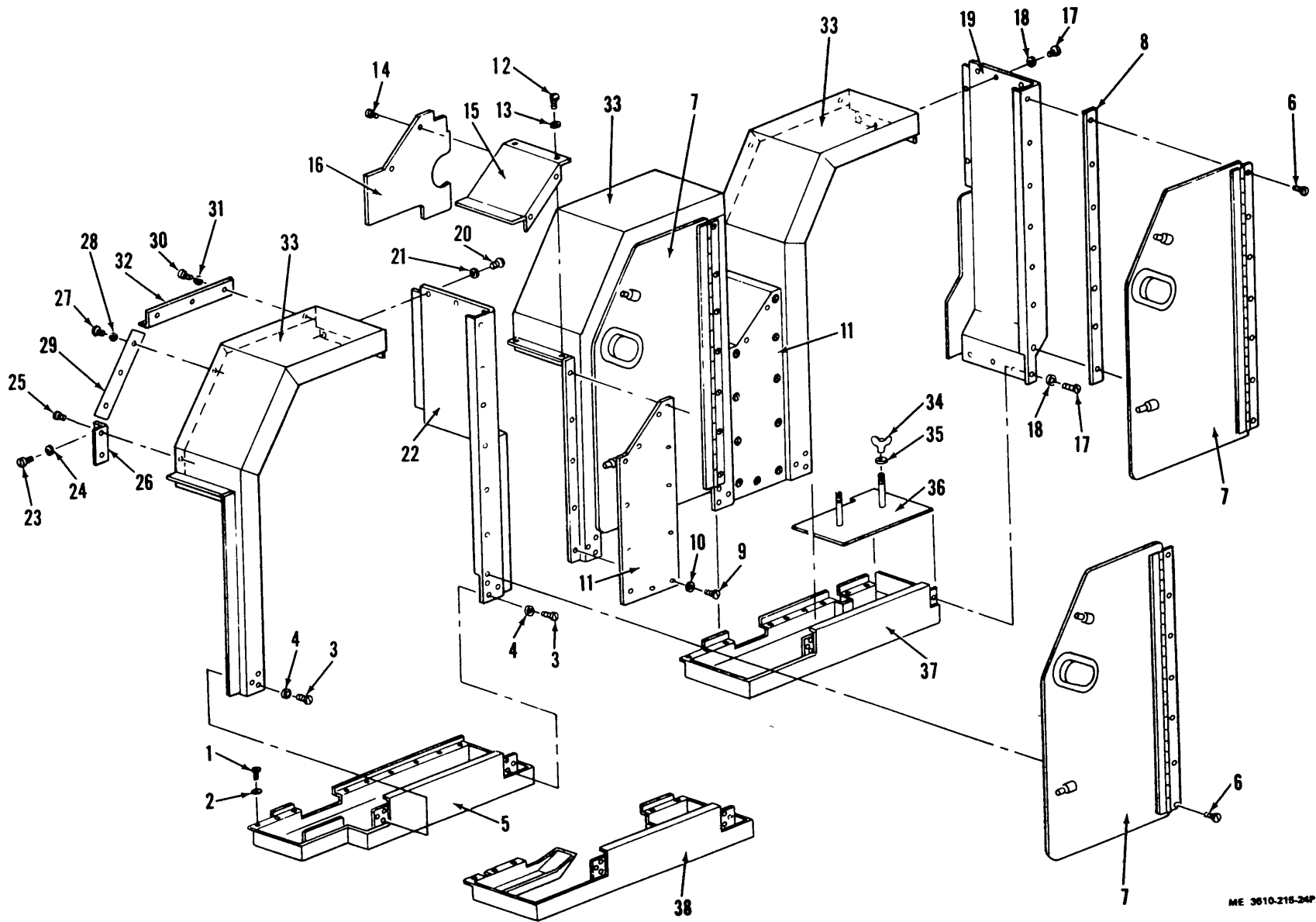
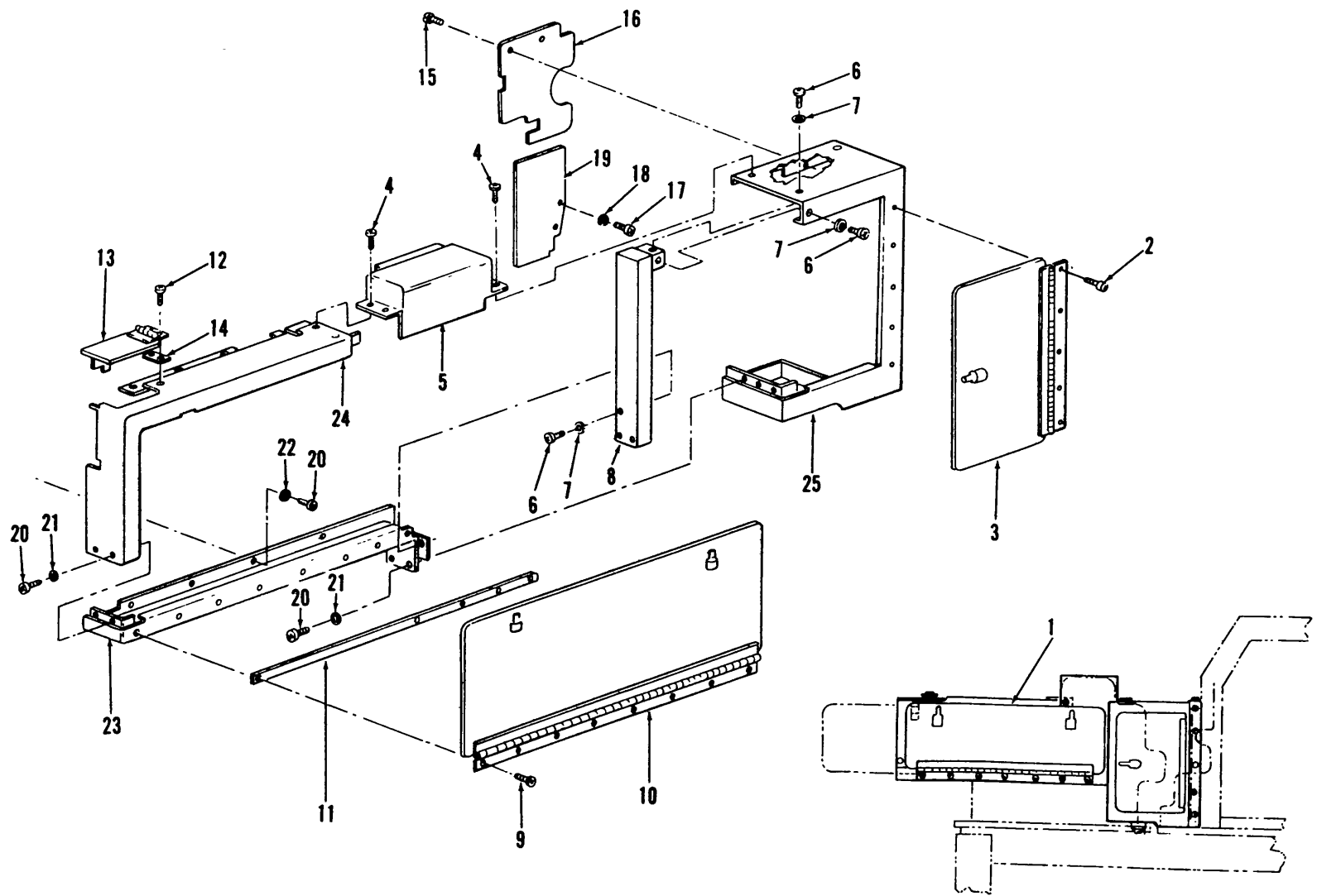

Figure 1. Rear Side Guard Assembly



ME 3610-215-24P/2

Figure 2. Offset Unit Rear Guard Assembly



ME 3610-215-24P/3

Figure 3. Delivery Unit Rear Guard Assembly

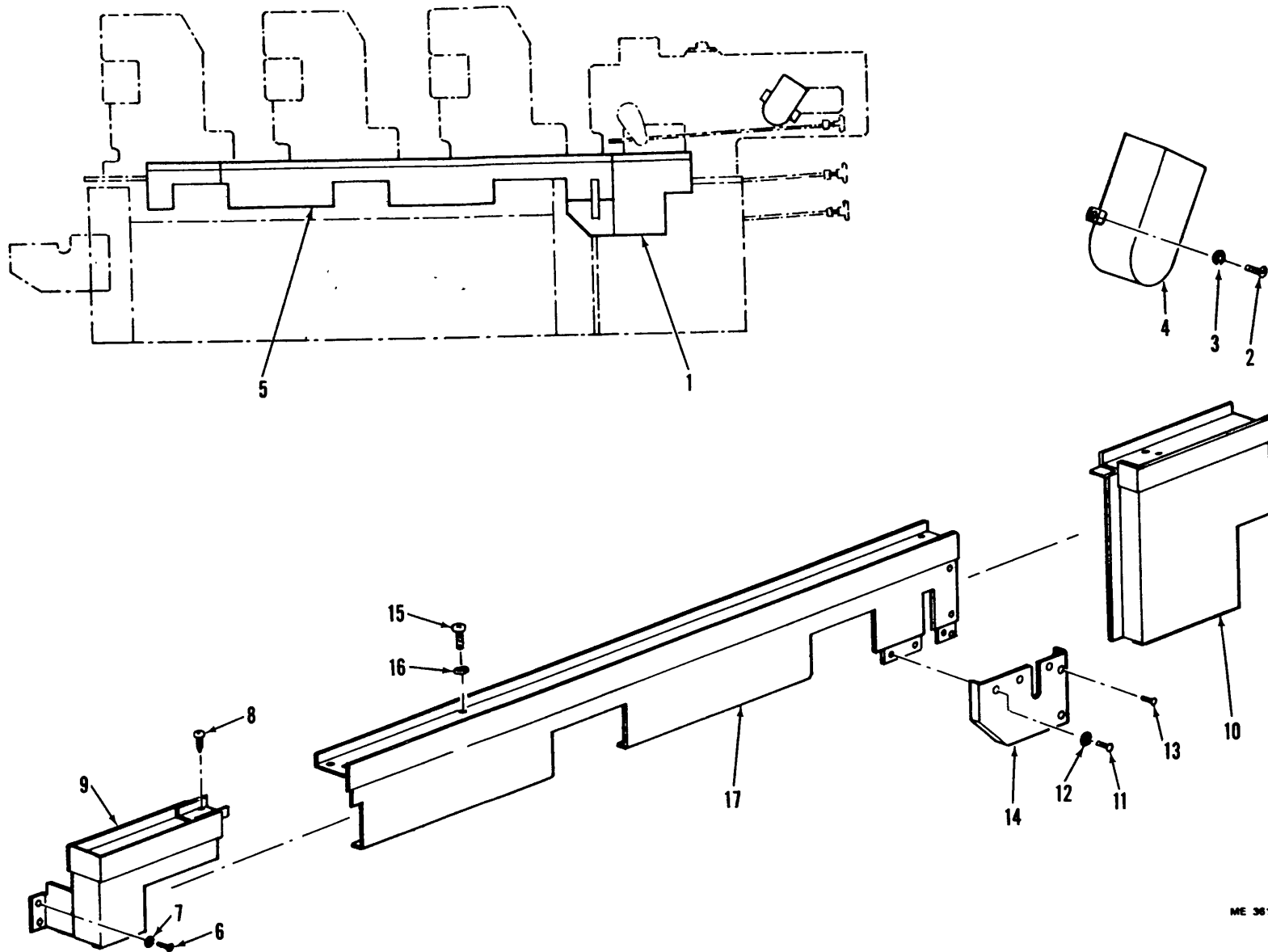

ME 3610-215-24P/4

Figure 4. Operator Side Guards

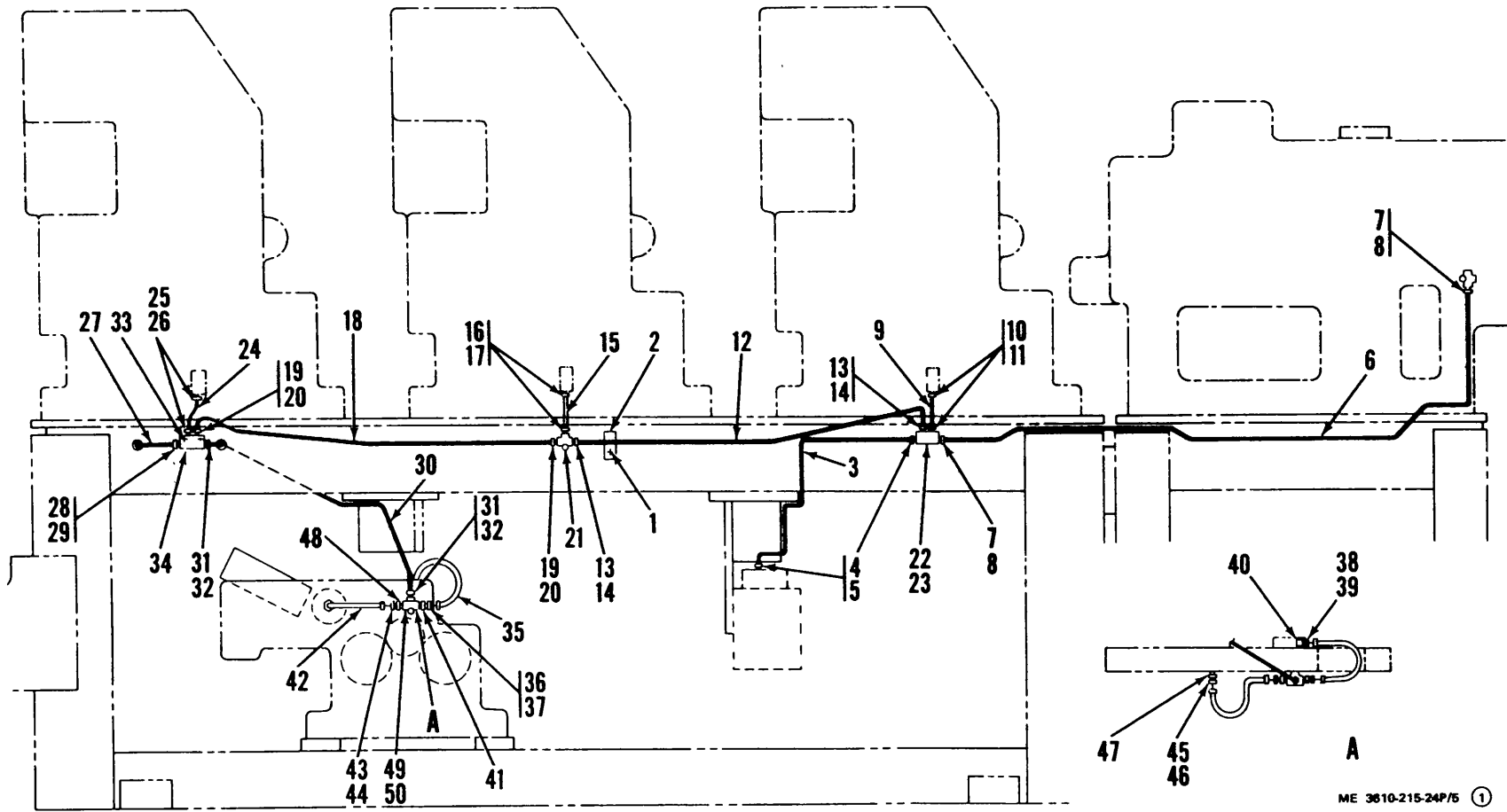

ME 3610-215-24P/5 ①

Figure 5. Drive and Tending Side Oil Lines (Sheet 1 of 2)

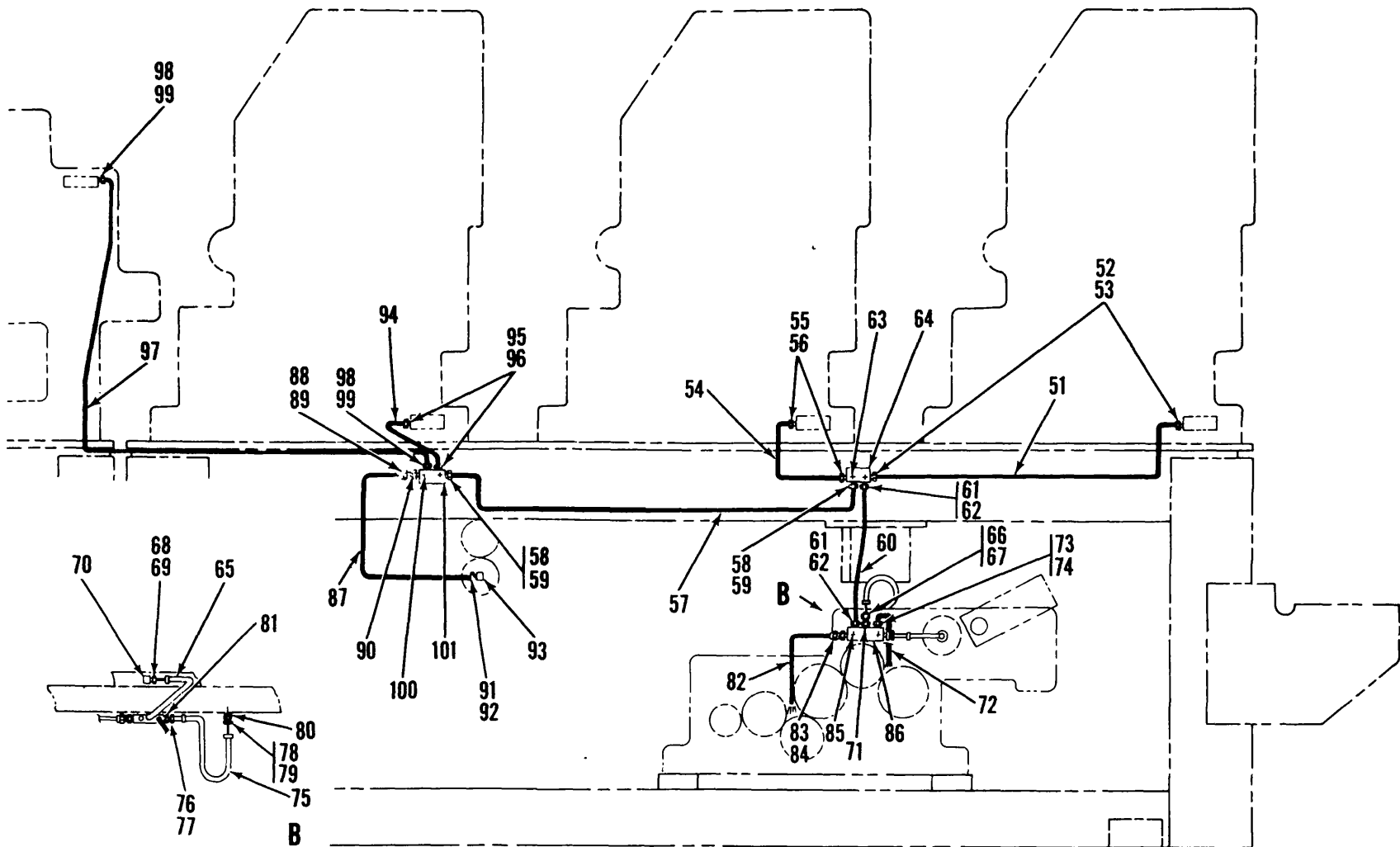

ME 3610-215-24P/5 ②

Figure 5. Drive and Tending Side Oil Lines (Sheet 2 of 2)

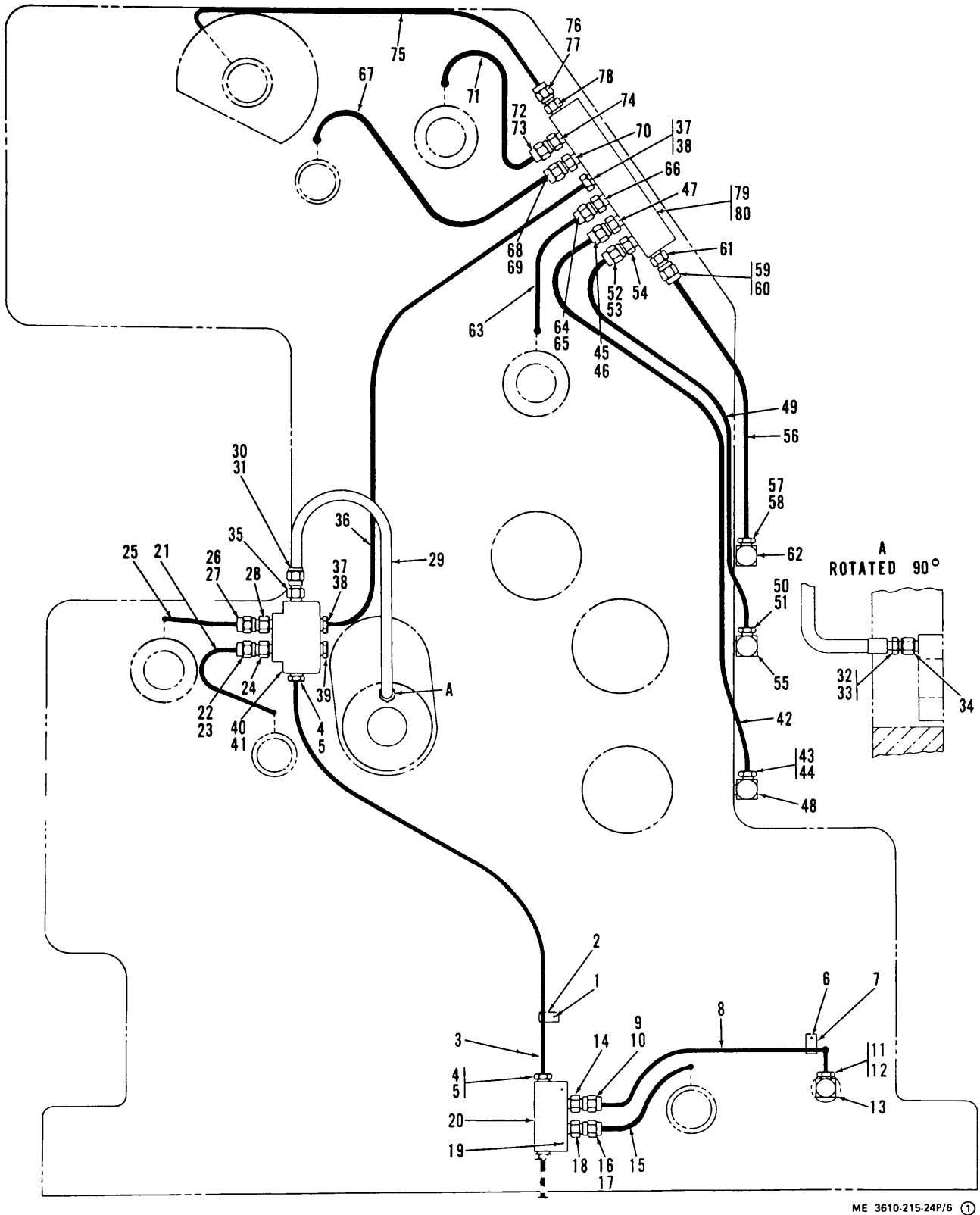
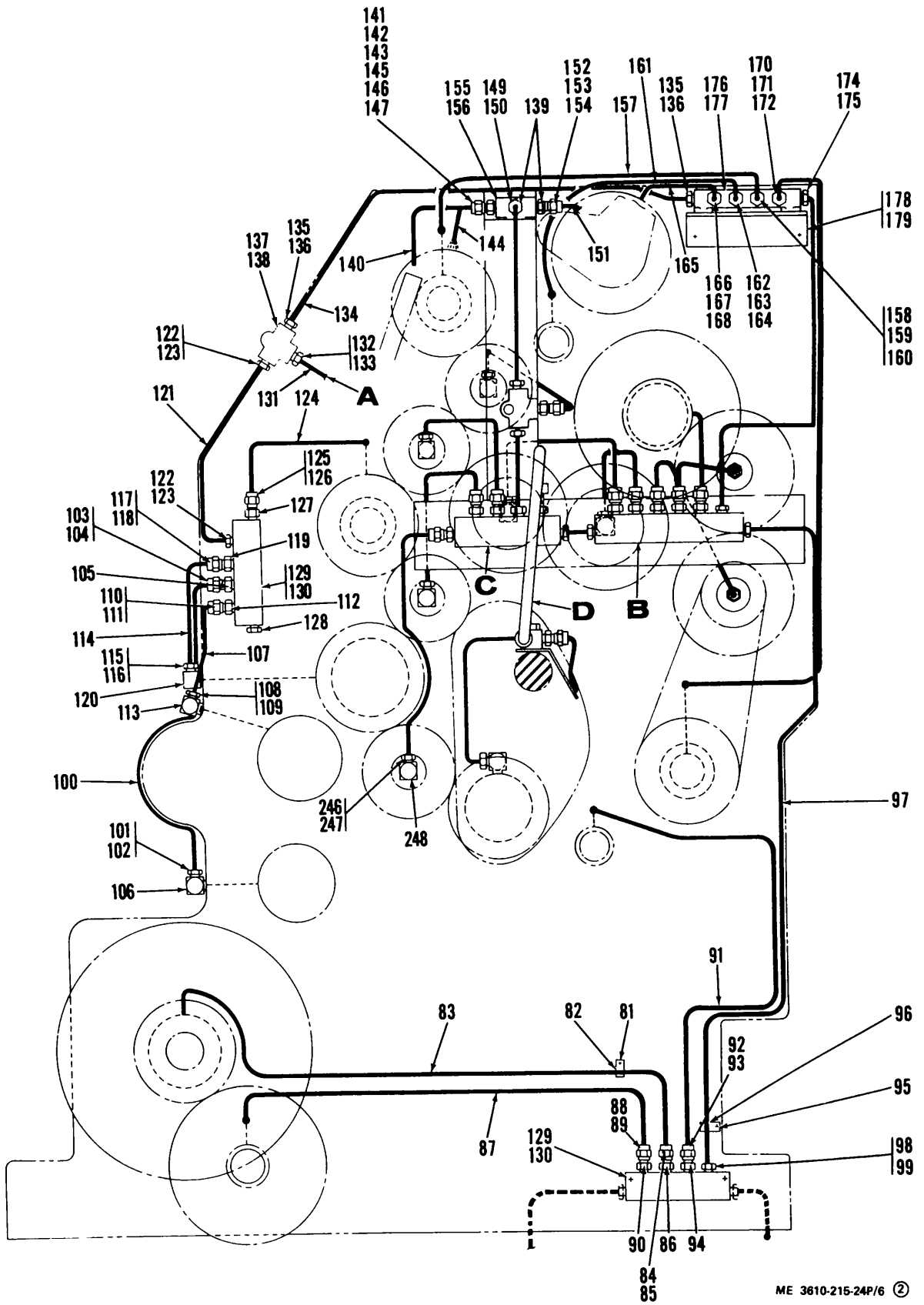
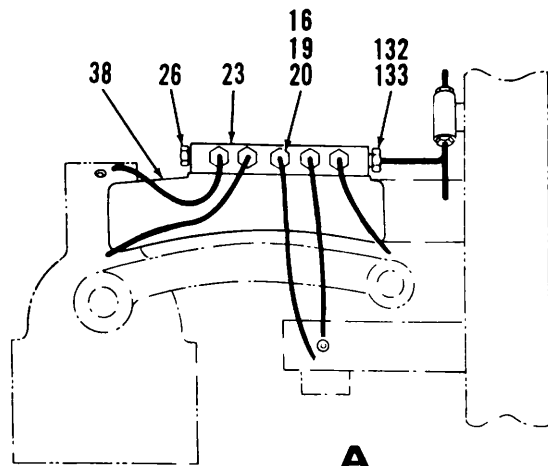

Figure 6. Offset Unit Drive and Tending Side Oil Lines (Sheet 1 of 5)



ME 3610-215-24P/6 (2)

Figure 6. Offset Unit Drive and Tending Side Oil Lines (Sheet 2 of 5)



A
OIL LINES AT INK VIBRATOR ASSEMBLY

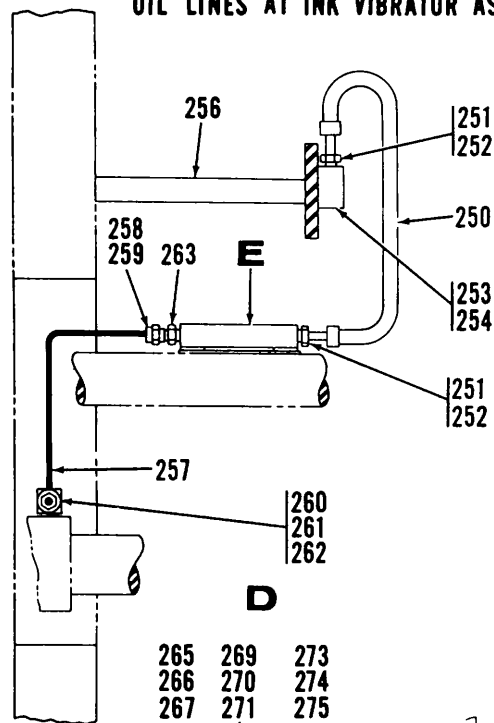

D

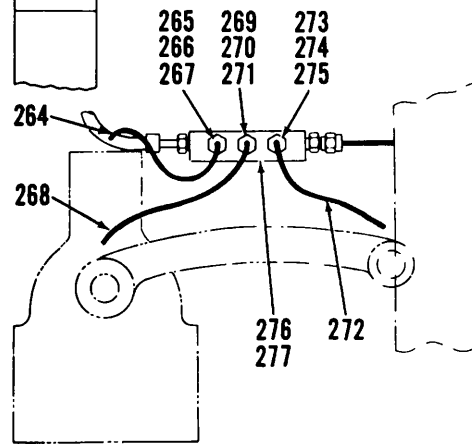

E
ROTATED 180°

OIL LINES AT WATER VIBRATOR ASSEMBLY

ME 3410-216-24P/6 (3)

Figure 6. Offset Unit Drive and Tending Side Oil Lines (Sheet 3 of 5)

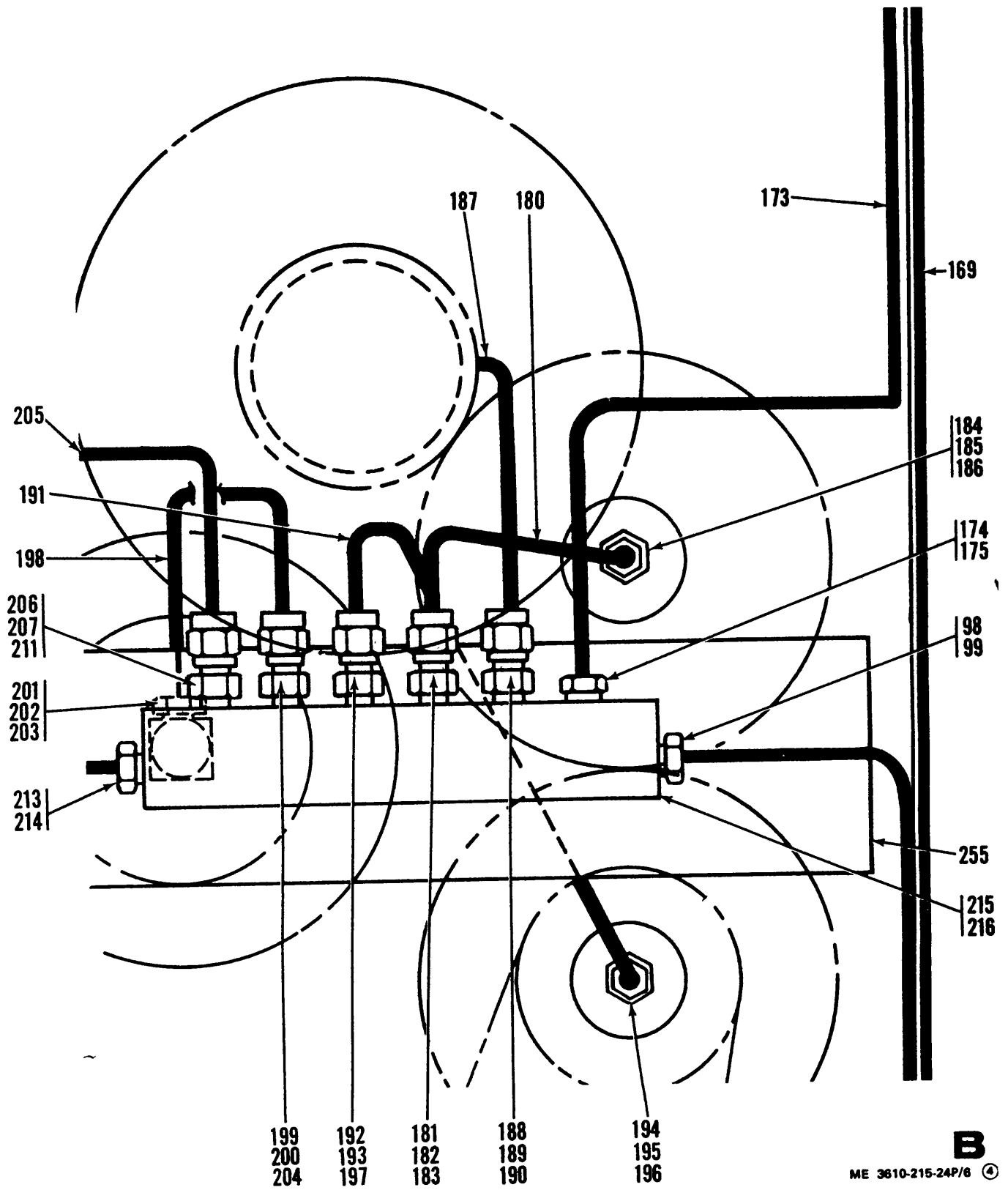
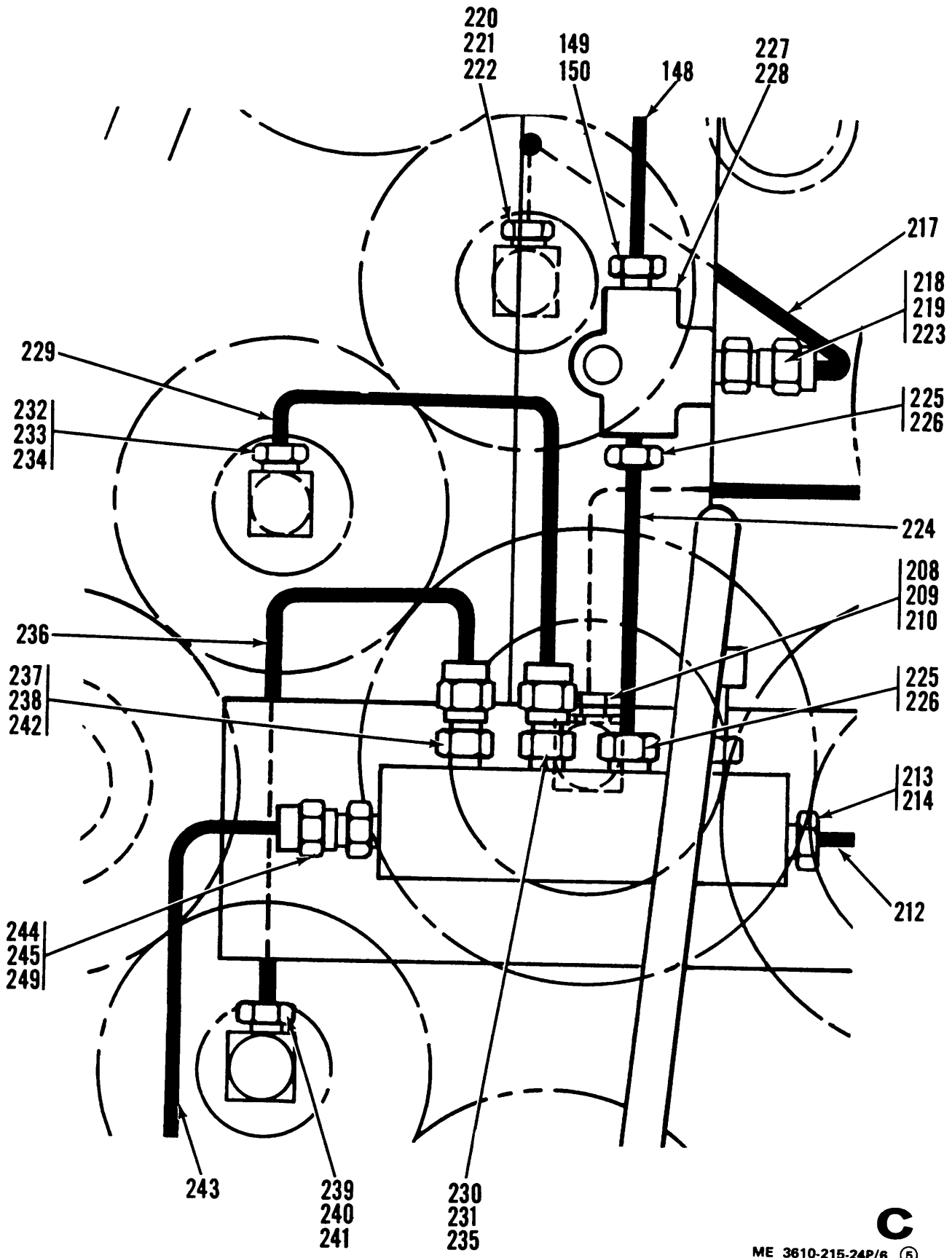

Figure 6. Offset Unit Drive and Tending Side Oil Lines (Sheet 4 of 5)



C
 ME 3610-215-24P/6 ©

Figure 6. Offset Unit Drive and Tending Side Oil Lines (Sheet 5 of 5)

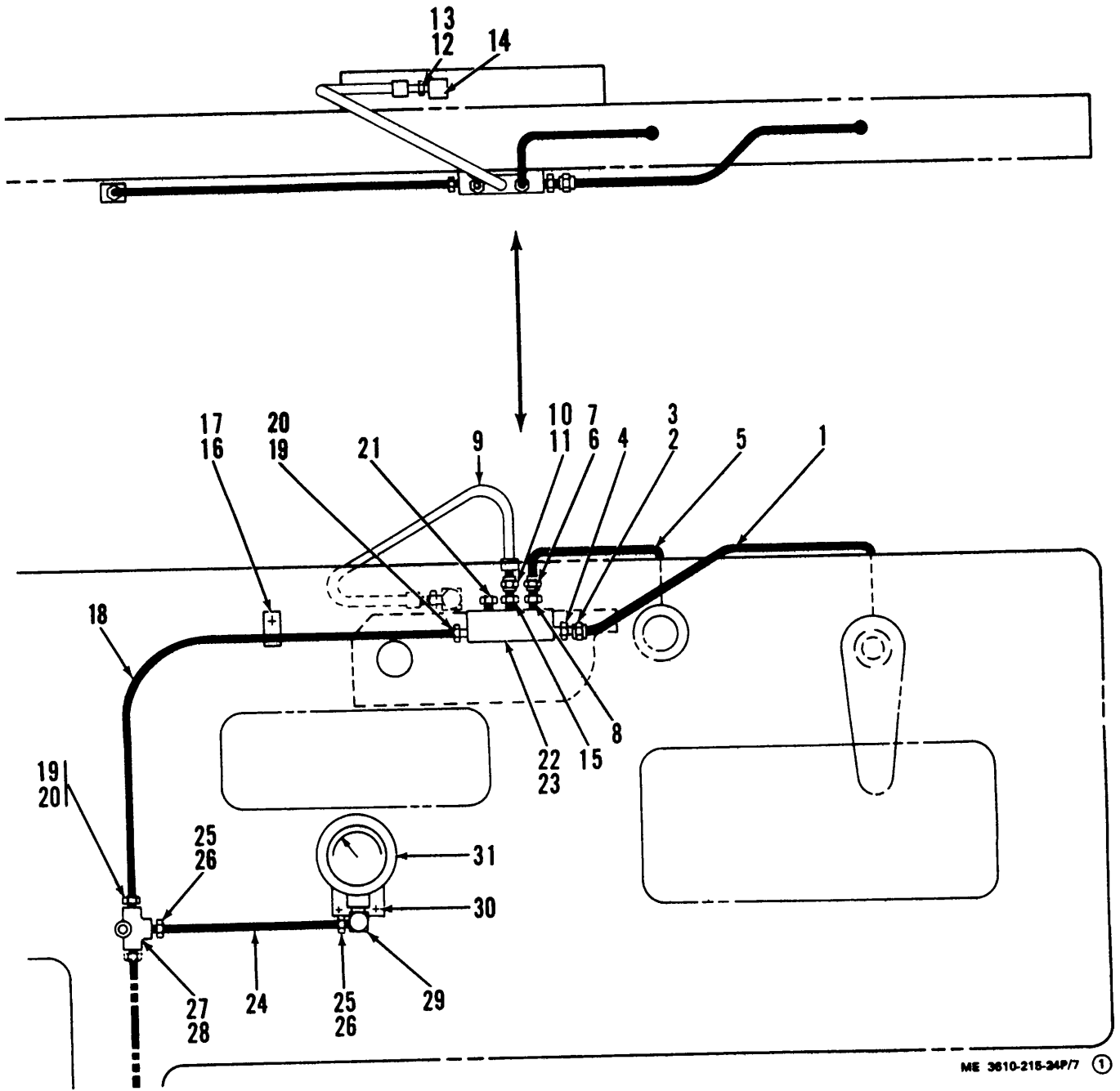

Figure 7. Delivery Unit Drive and Tending Side Oil Lines (Sheet 1 of 2)

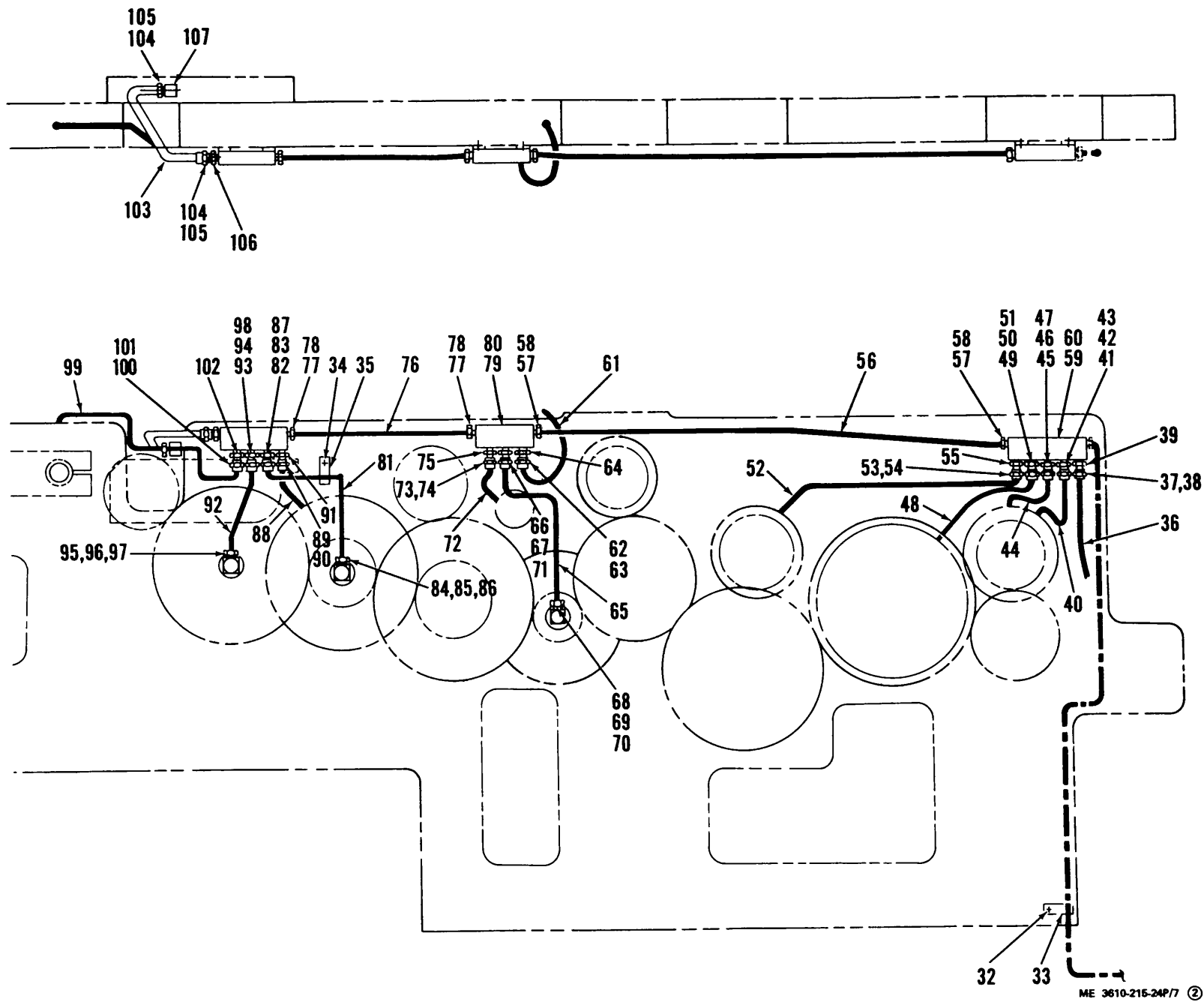

Figure 7. Delivery Unit Drive and Tending Side Oil Lines (Sheet 2 of 2)

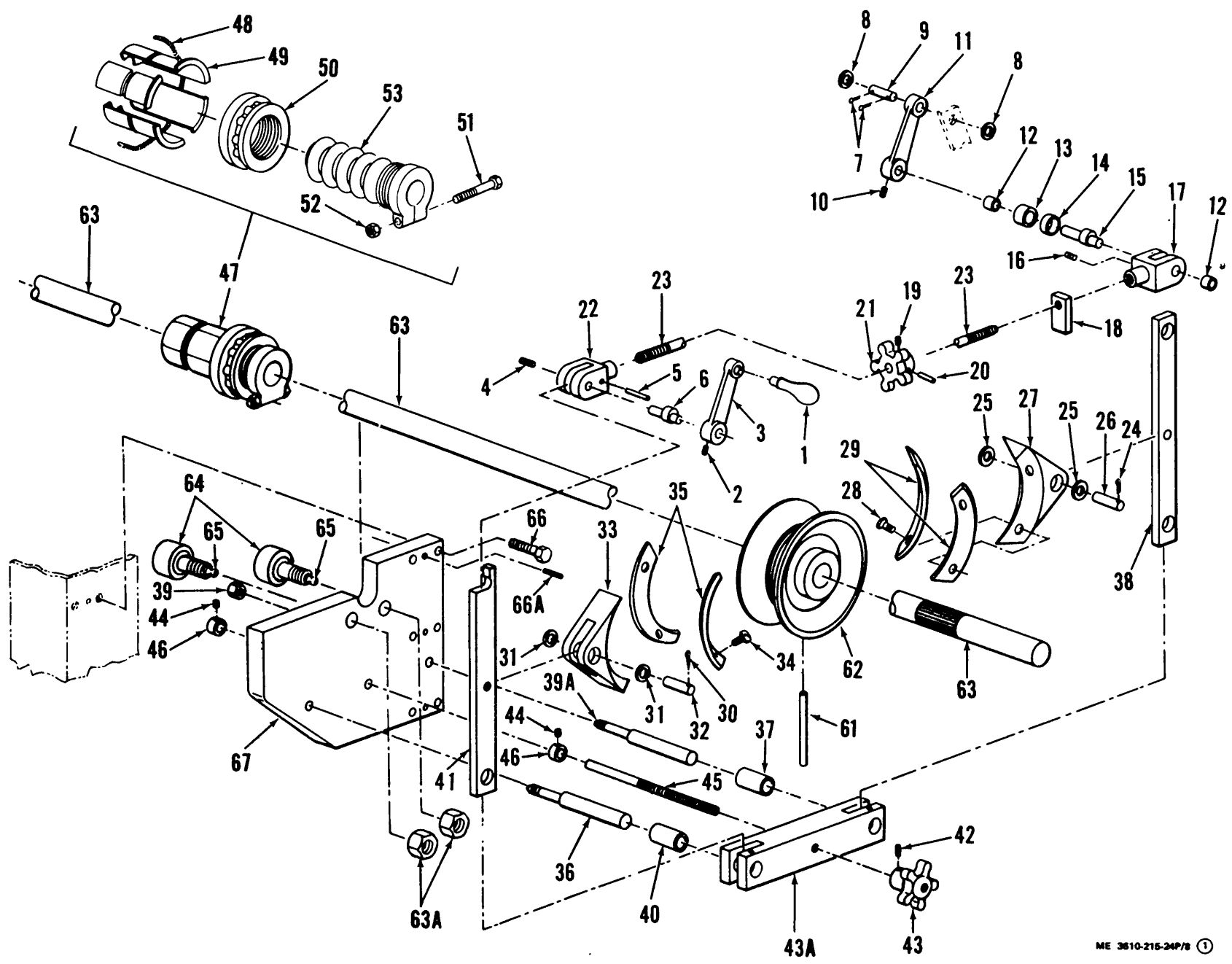
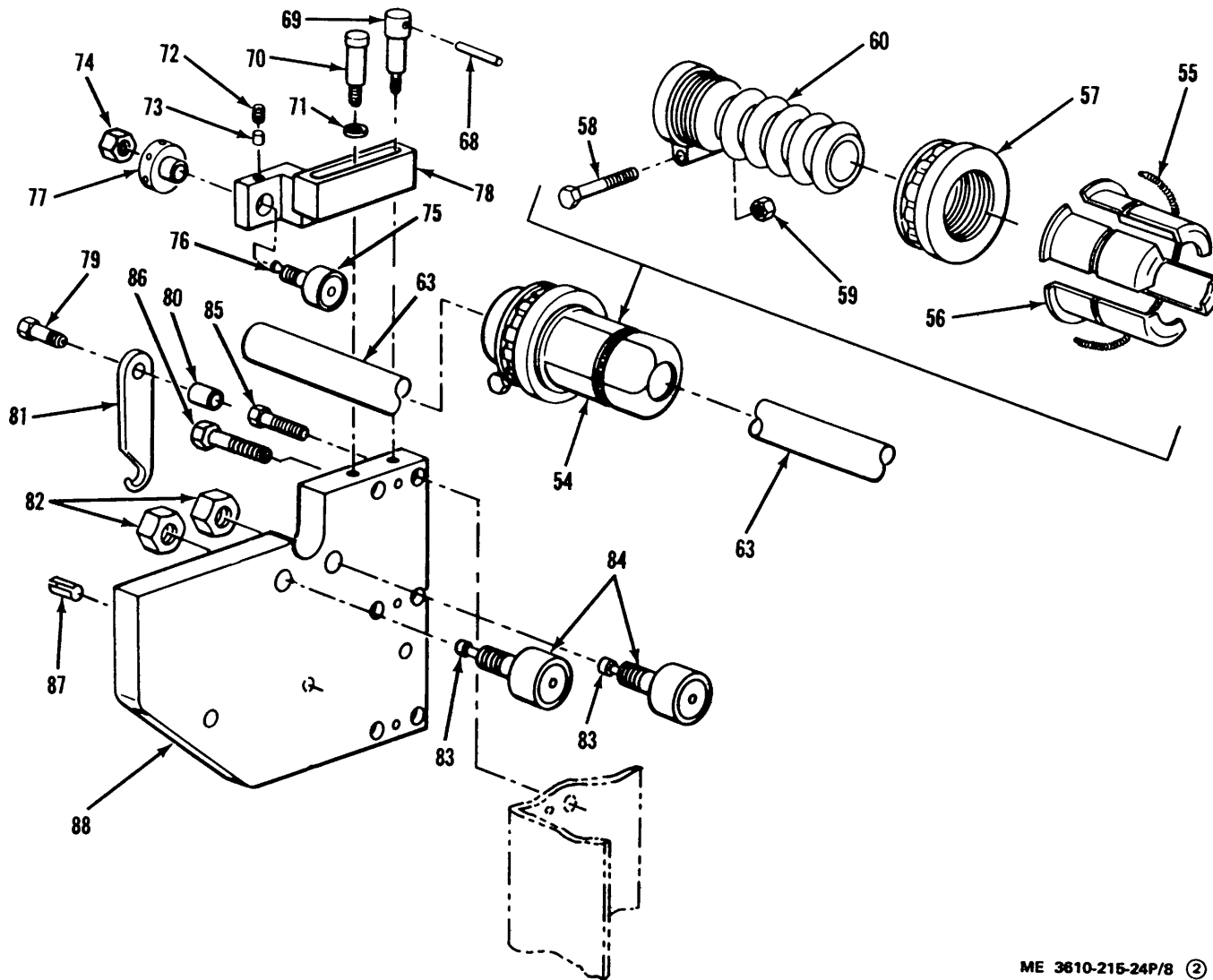

Figure 8. Feeder Assembly (Sheet 1 of 5)
284



ME 3610-215-24P/8 ②

Figure 8. Feeder Assembly (Sheet 2 of 5)

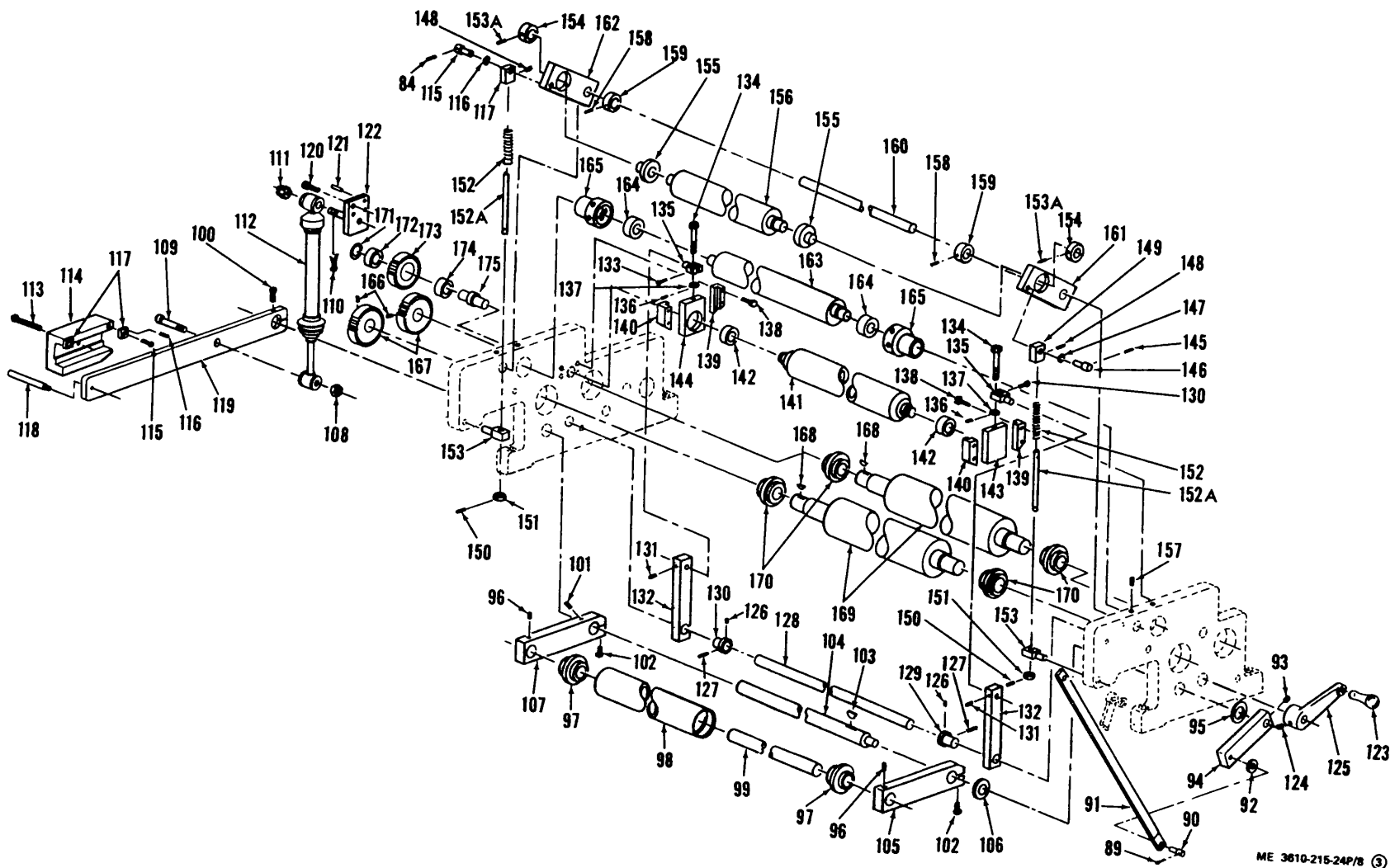

Figure 8. Feeder Assembly (Sheet 3 of 5)

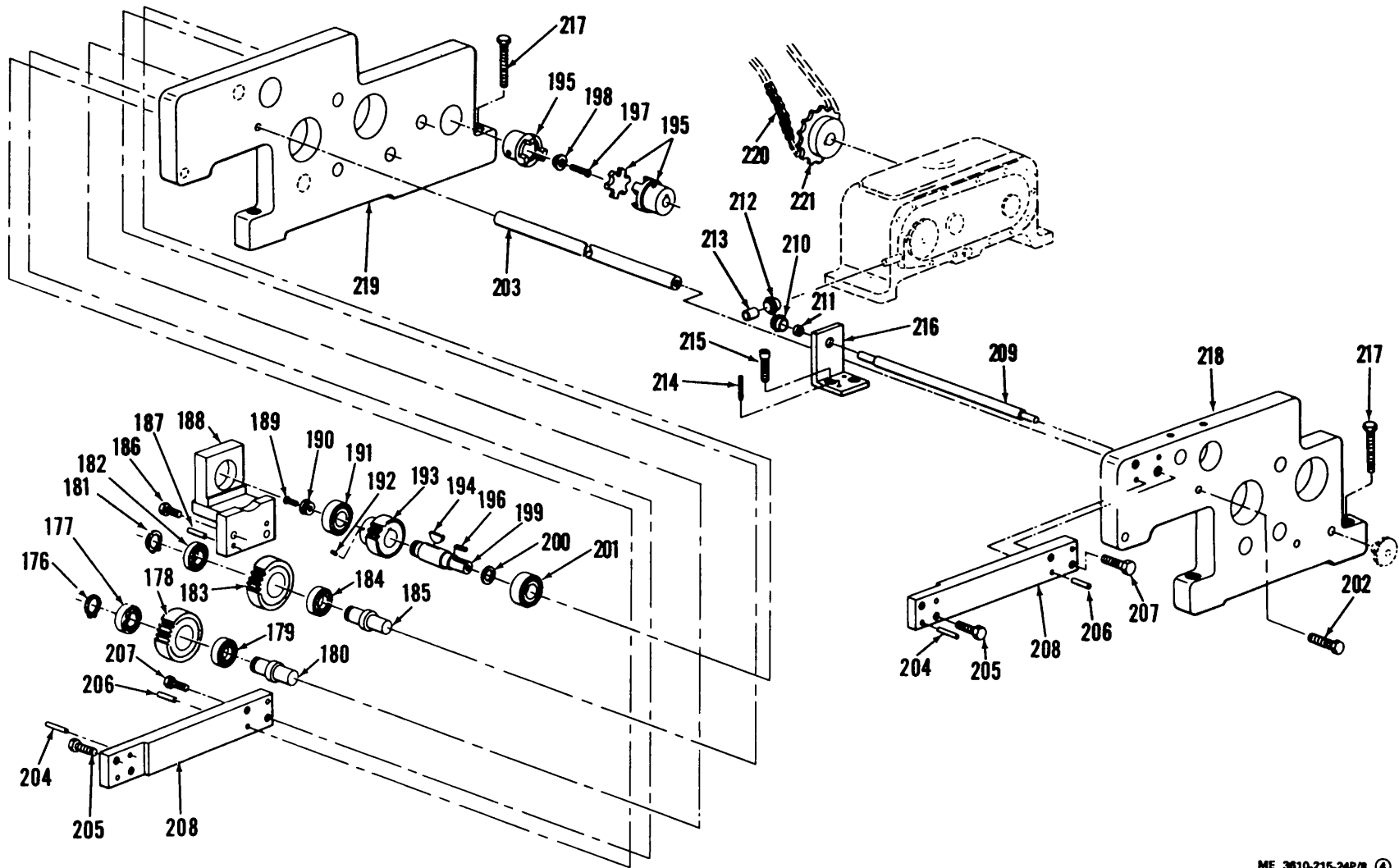
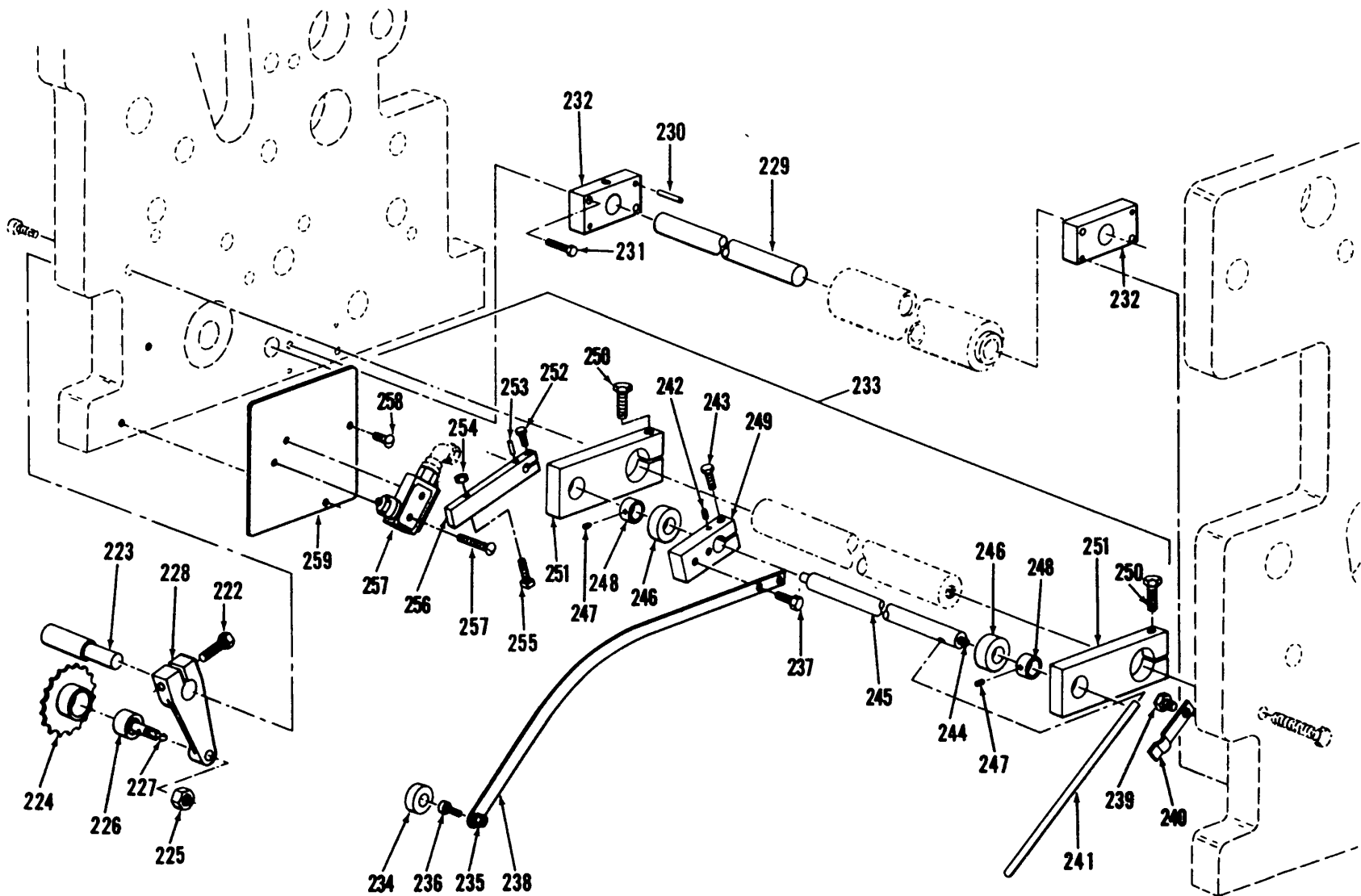
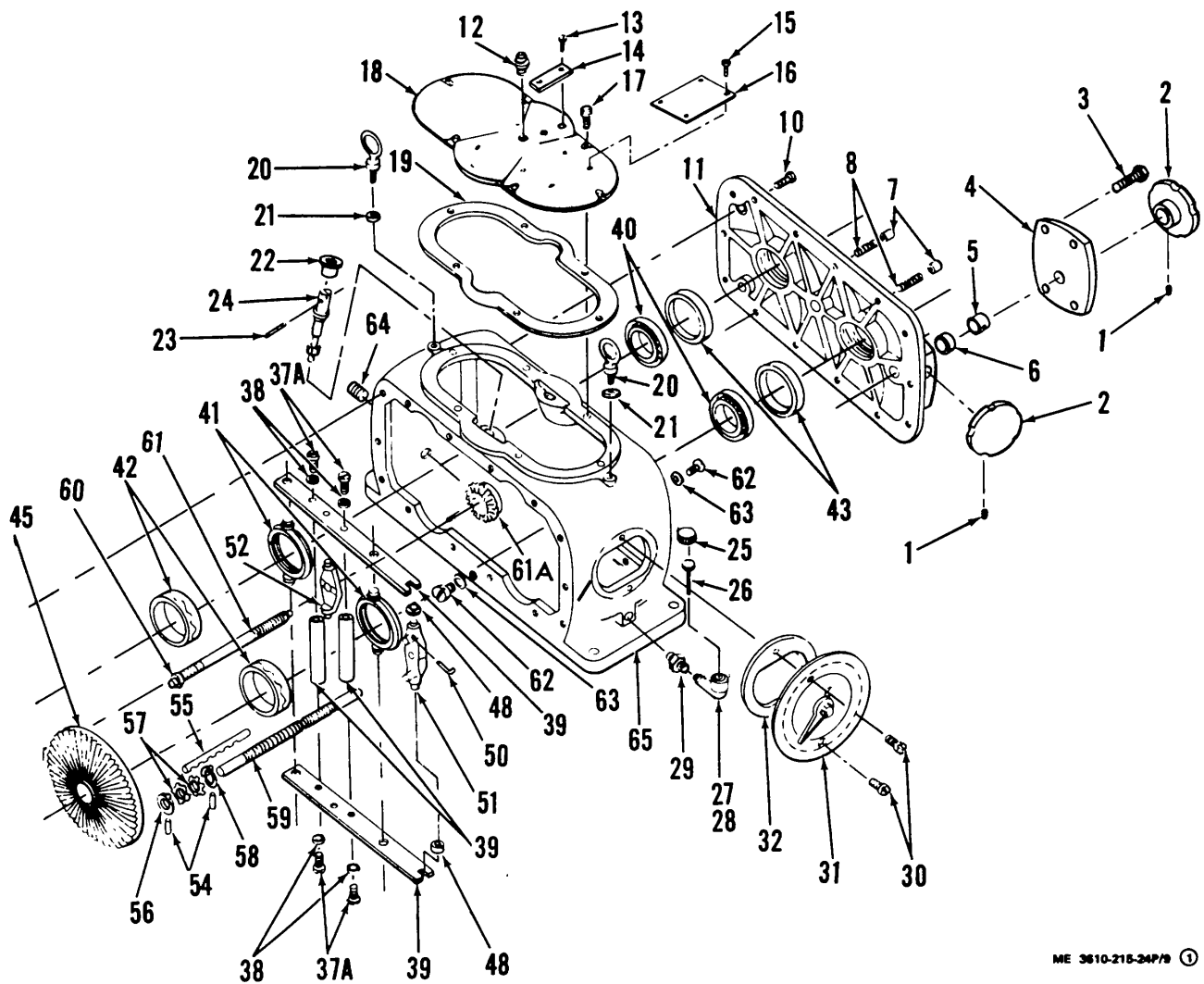

Figure 8. Feeder Assembly (Sheet 4 of 5)
287



ME 3610-215-249/8 (5)

Figure 8. Feeder Assembly (Sheet 5 of 5)
288



ME 3610-215-34P/9 ①

Figure 9. Speed Control (Sheet 1 of 2)
289

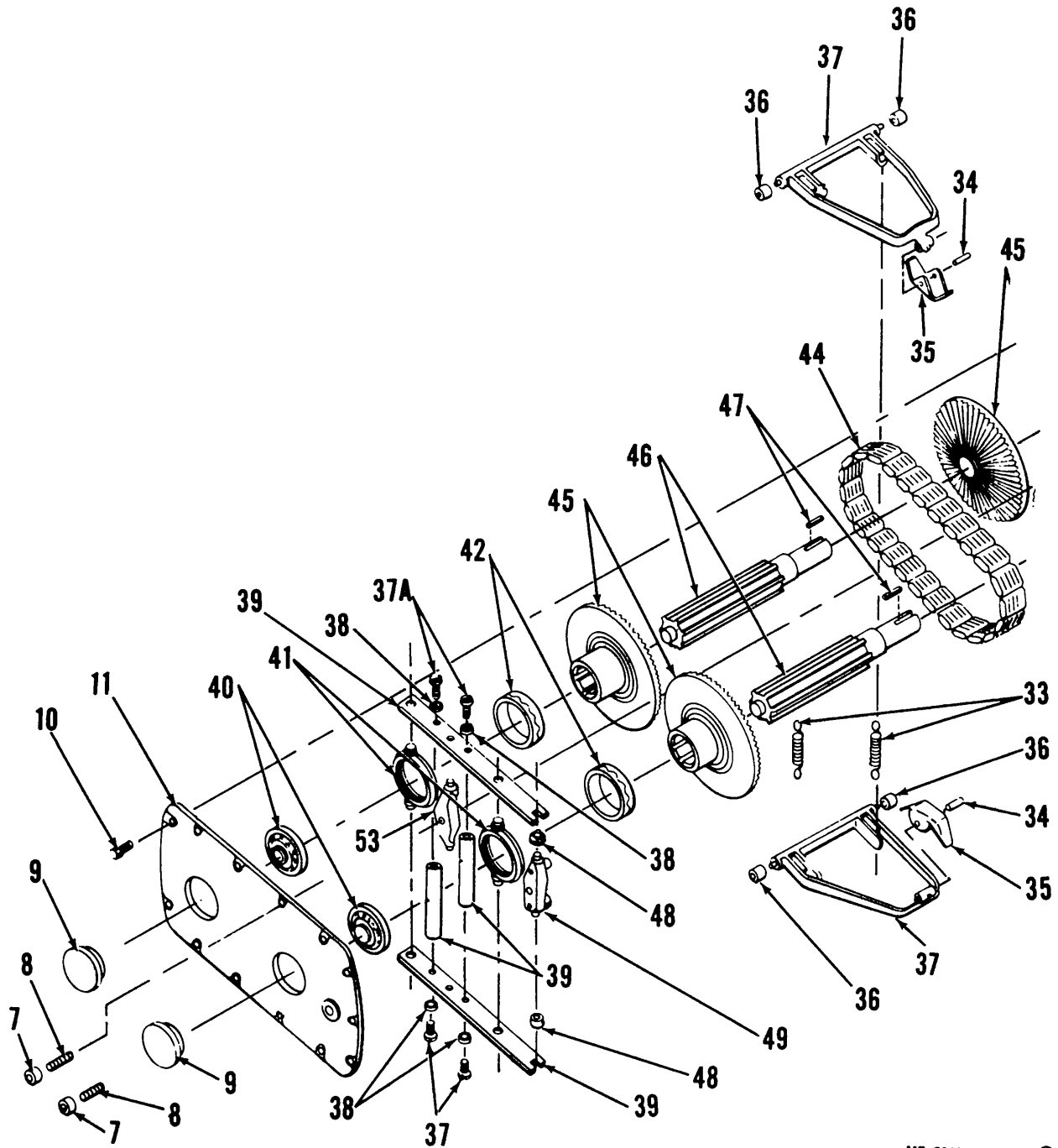

ME 3610-215-24P/9 ②

Figure 9. Speed Control (Sheet 2 of 2)
290

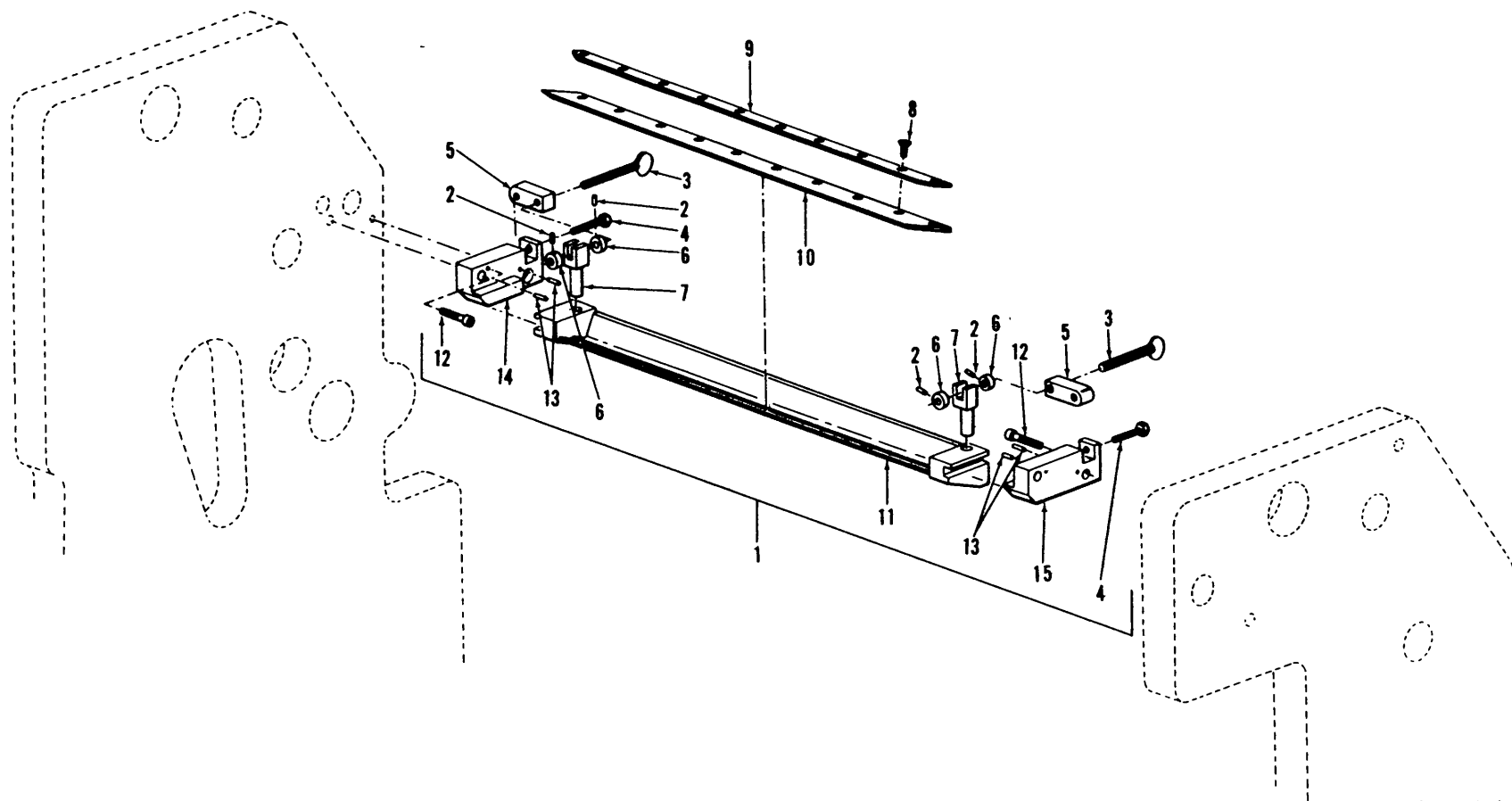

Figure 10. Wash-up Device Assembly
291

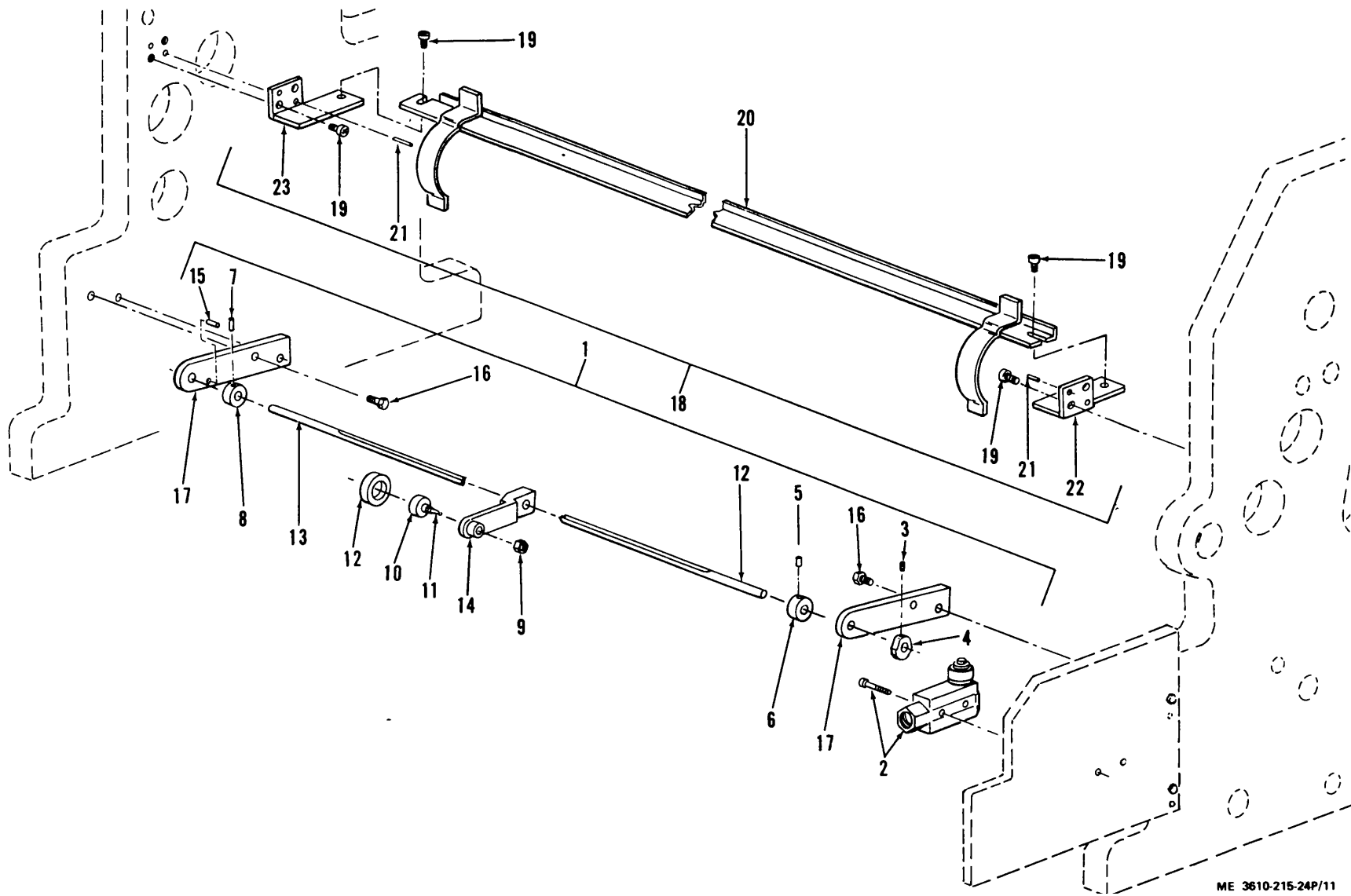

Figure 11. Paper Break Mechanism Assembly
292

ME 3610-215-24P/11

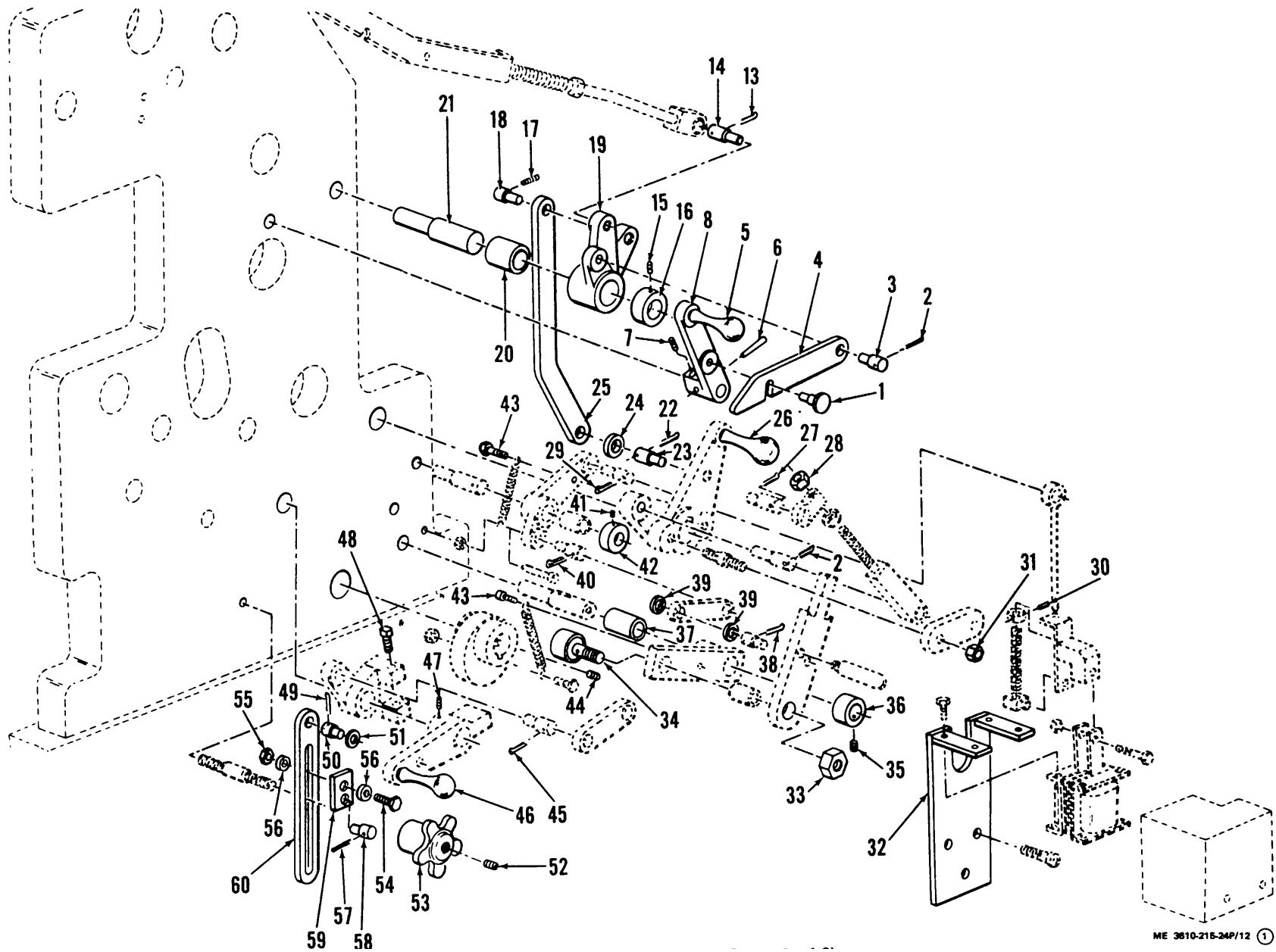
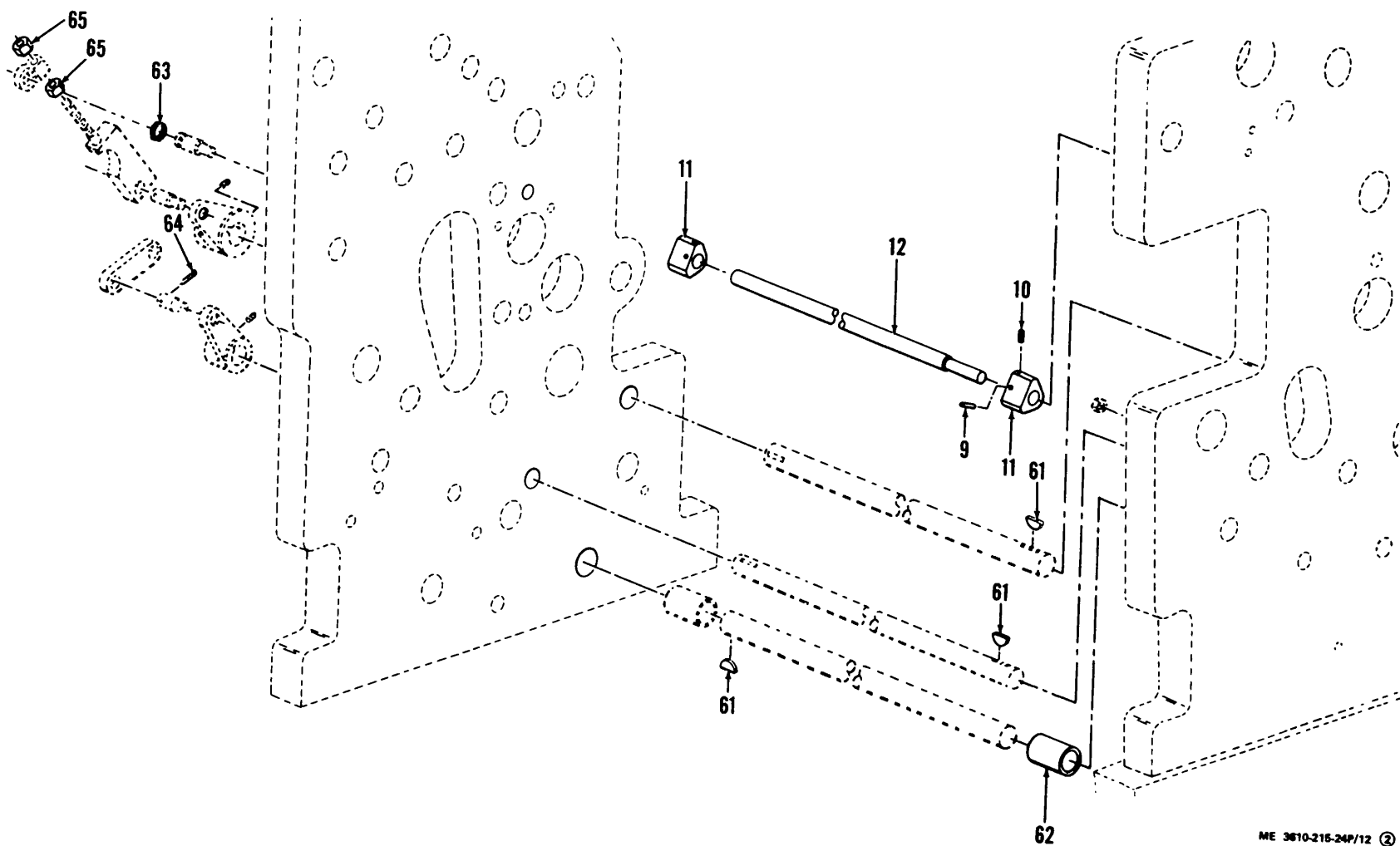
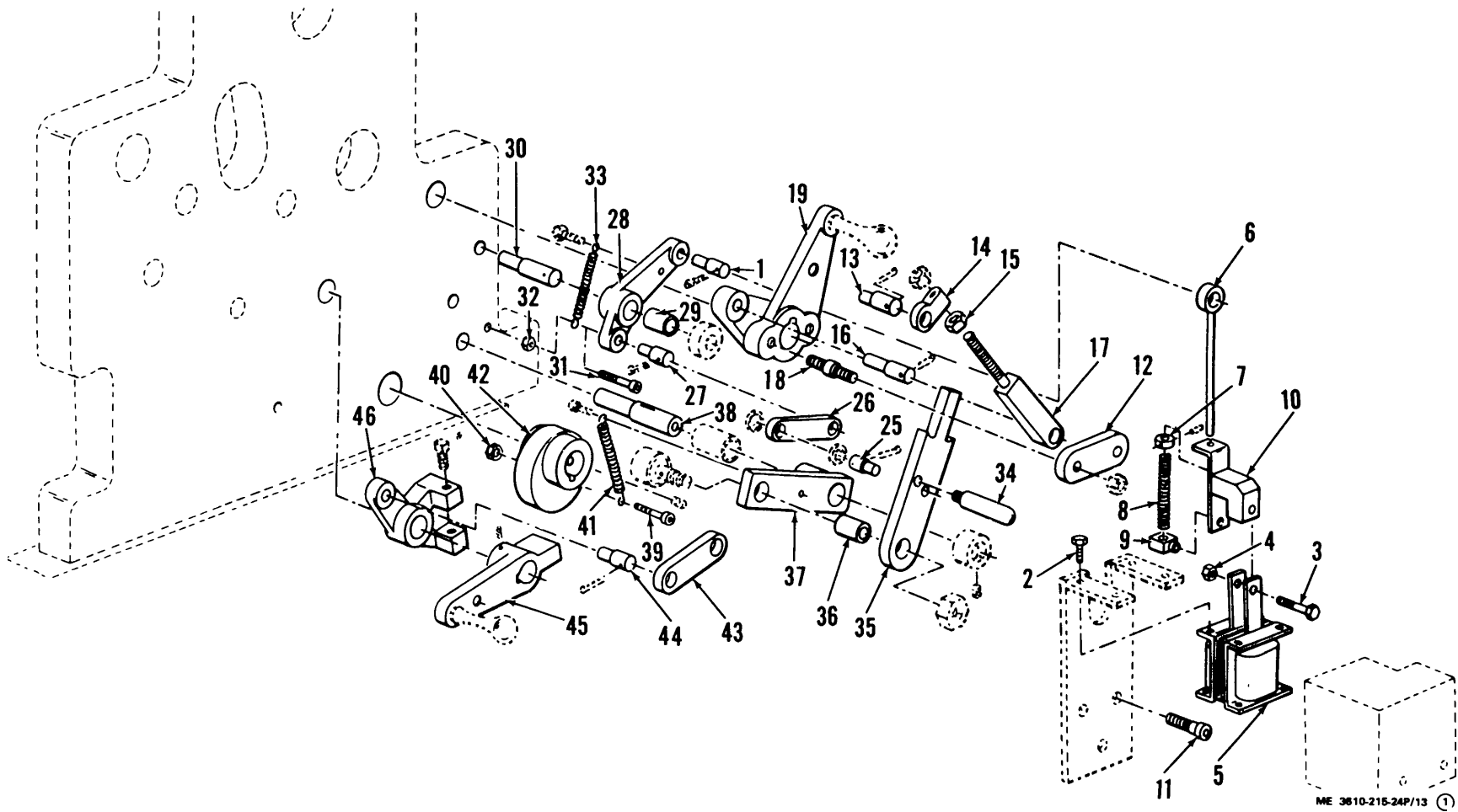

Figure 12. Throw-off Assembly (Sheet 1 of 2)
293



ME 3610-215-24P/12 ②

Figure 12. Throw-off Assembly (Sheet 2 of 2)
294



ME 3810-215-24P/13 ①

Figure 13. Outer Linkage Assembly (Sheet 1 of 2)
295

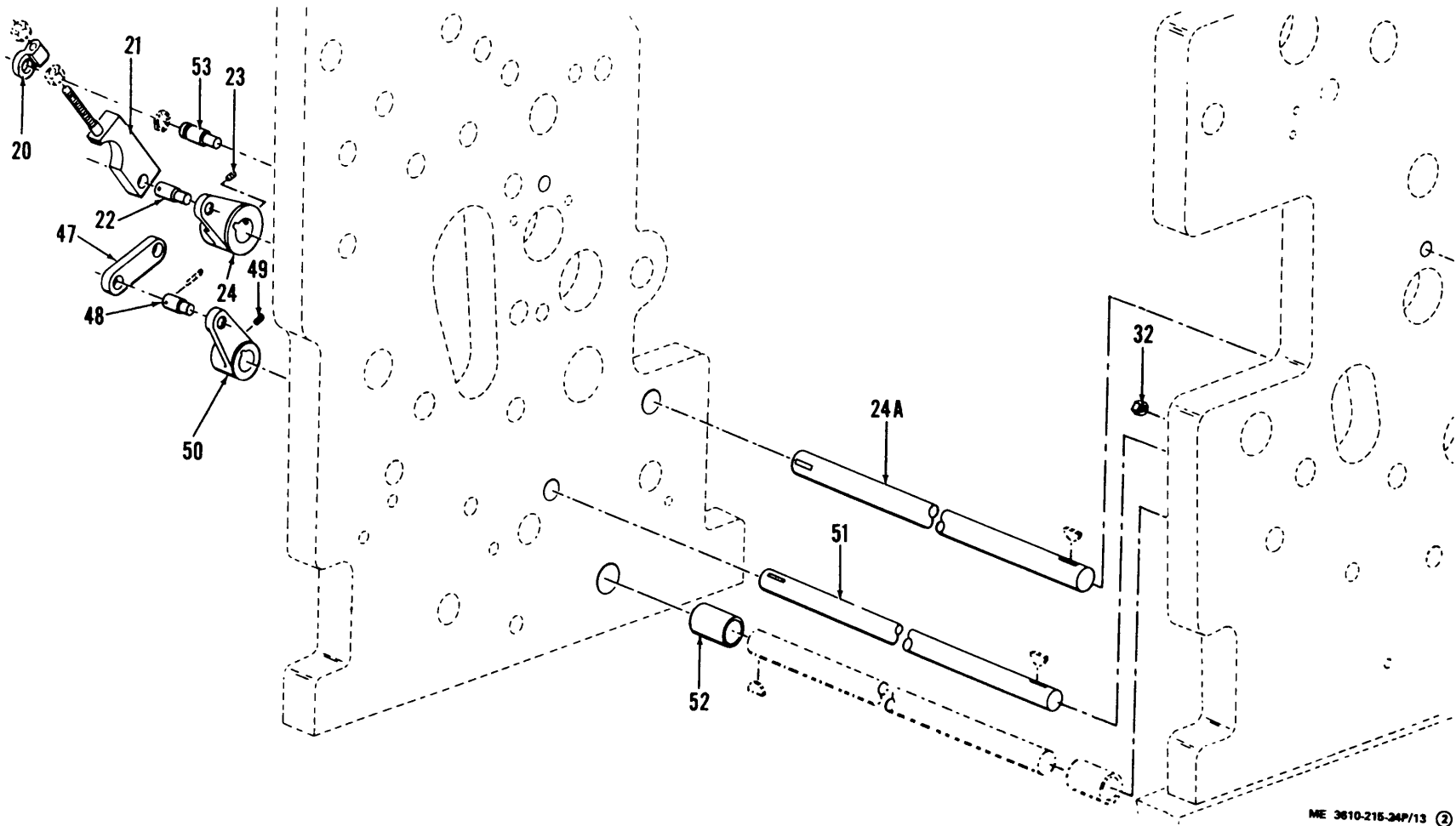

ME 3810-215-24P/13 ②

Figure 13. Outer Linkage Assembly (Sheet 2 of 2)

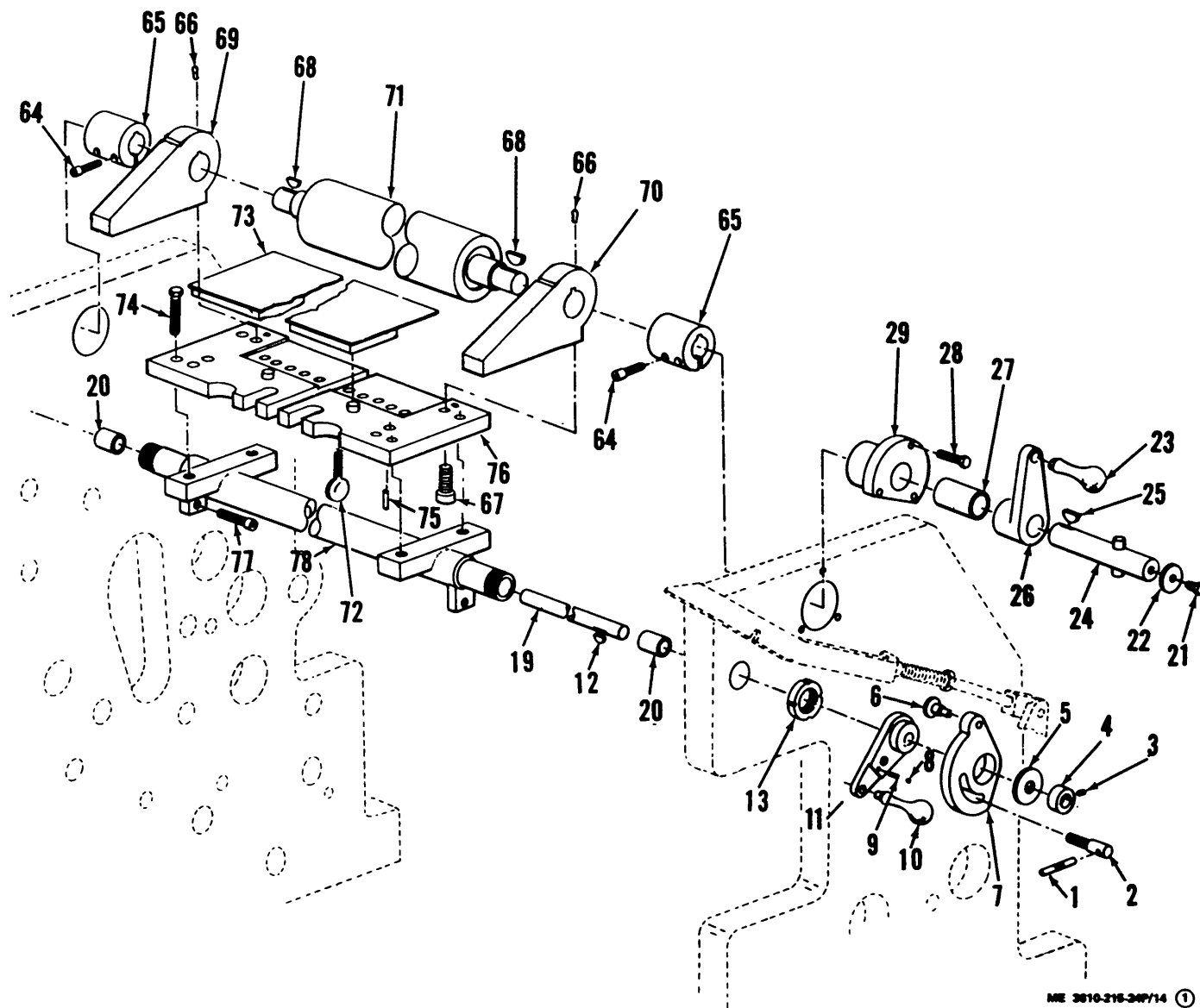

ME 3010-216-307/14 ①

Figure 14. Ink Motion Assembly (Sheet 1 of 8)
297

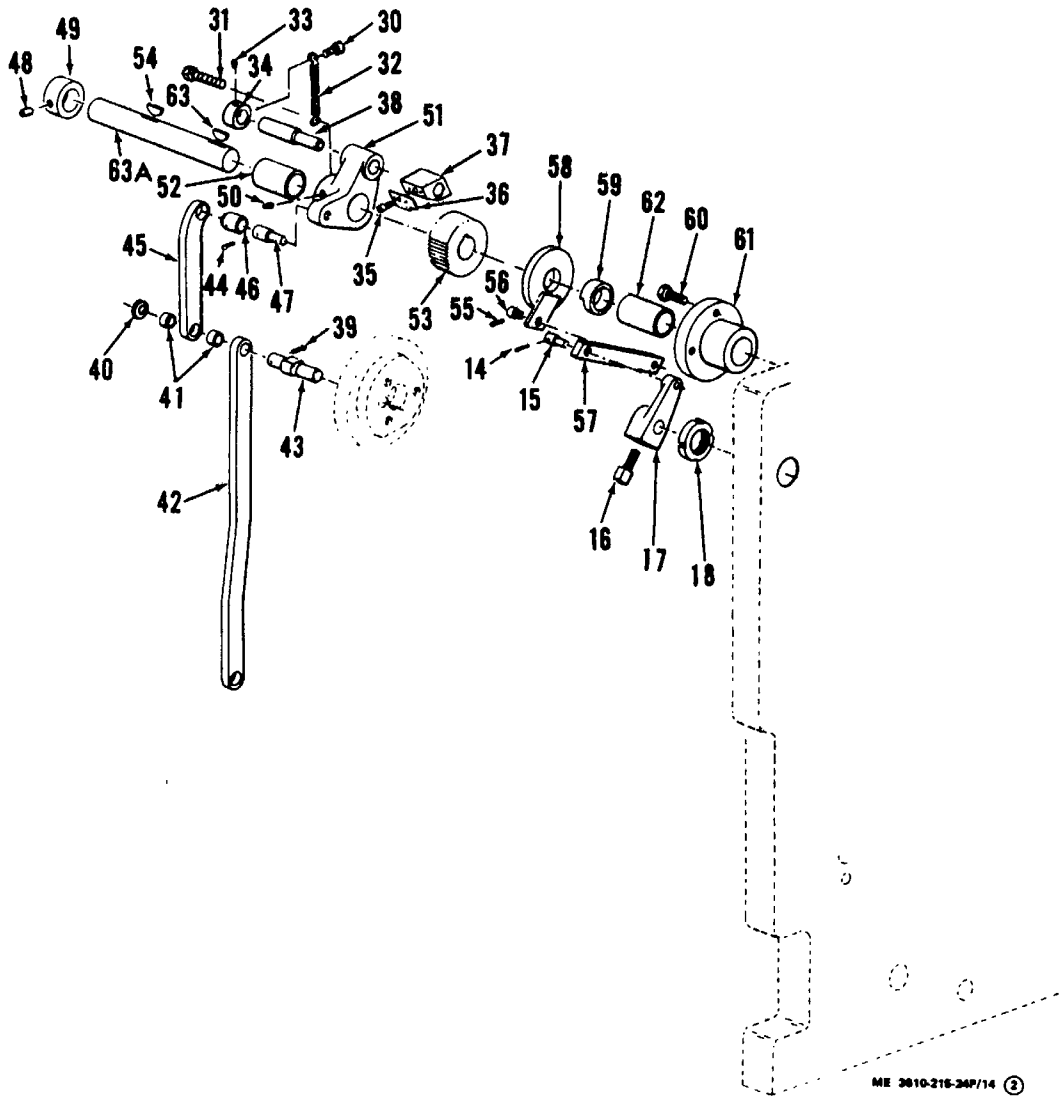
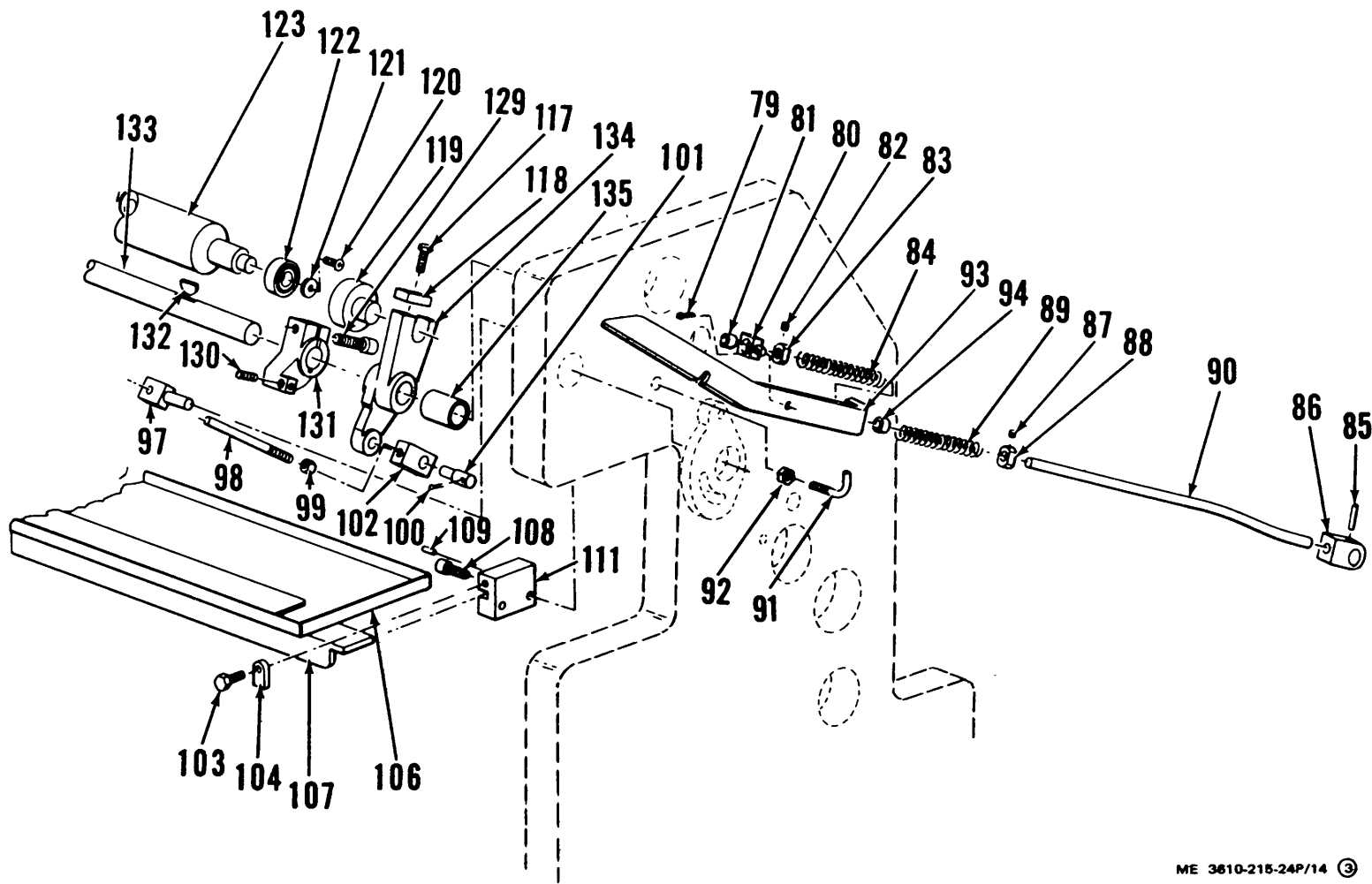
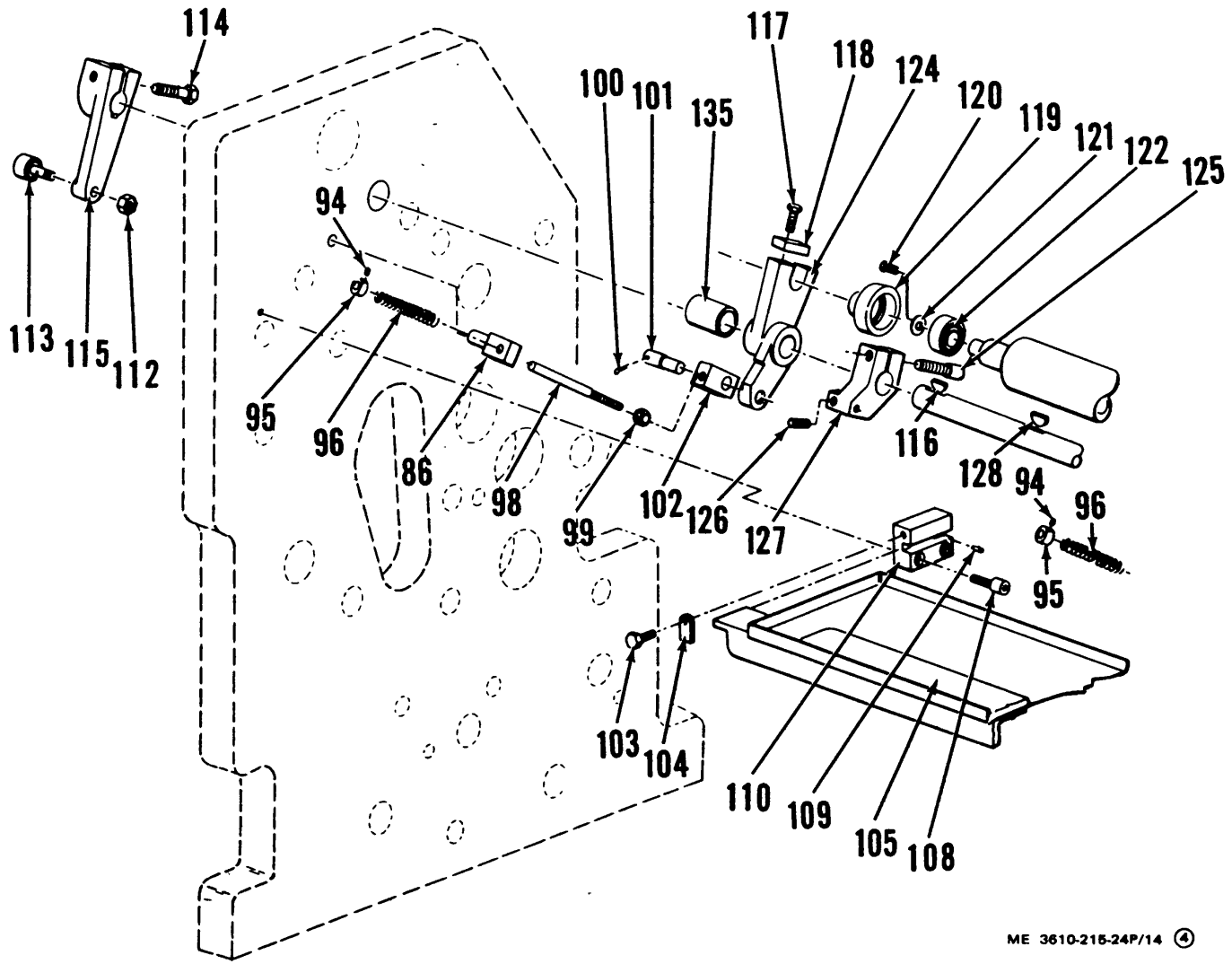

Figure 14. Ink Motion (Sheet 2 of 8)
298



ME 3610-215-24P/14 ③

Figure 14. Ink Motion Assembly (Sheet 3 of 8)
299



ME 3610-215-24P/14 Ⓞ

Figure 14. Ink Motion Assembly (Sheet 4 of 8)
300

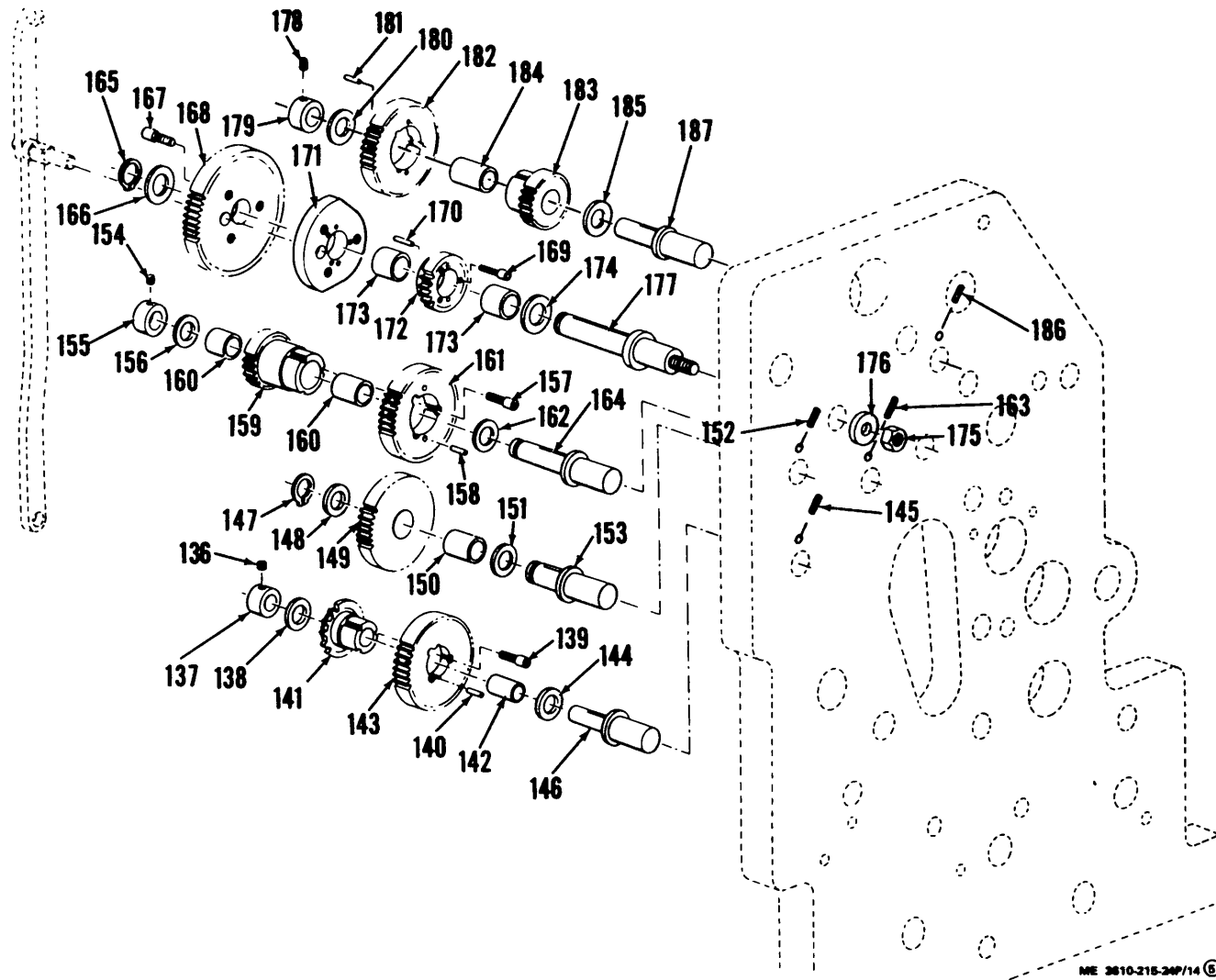

Figure 14. Ink Motion Assembly (Sheet 5 of 8)
301

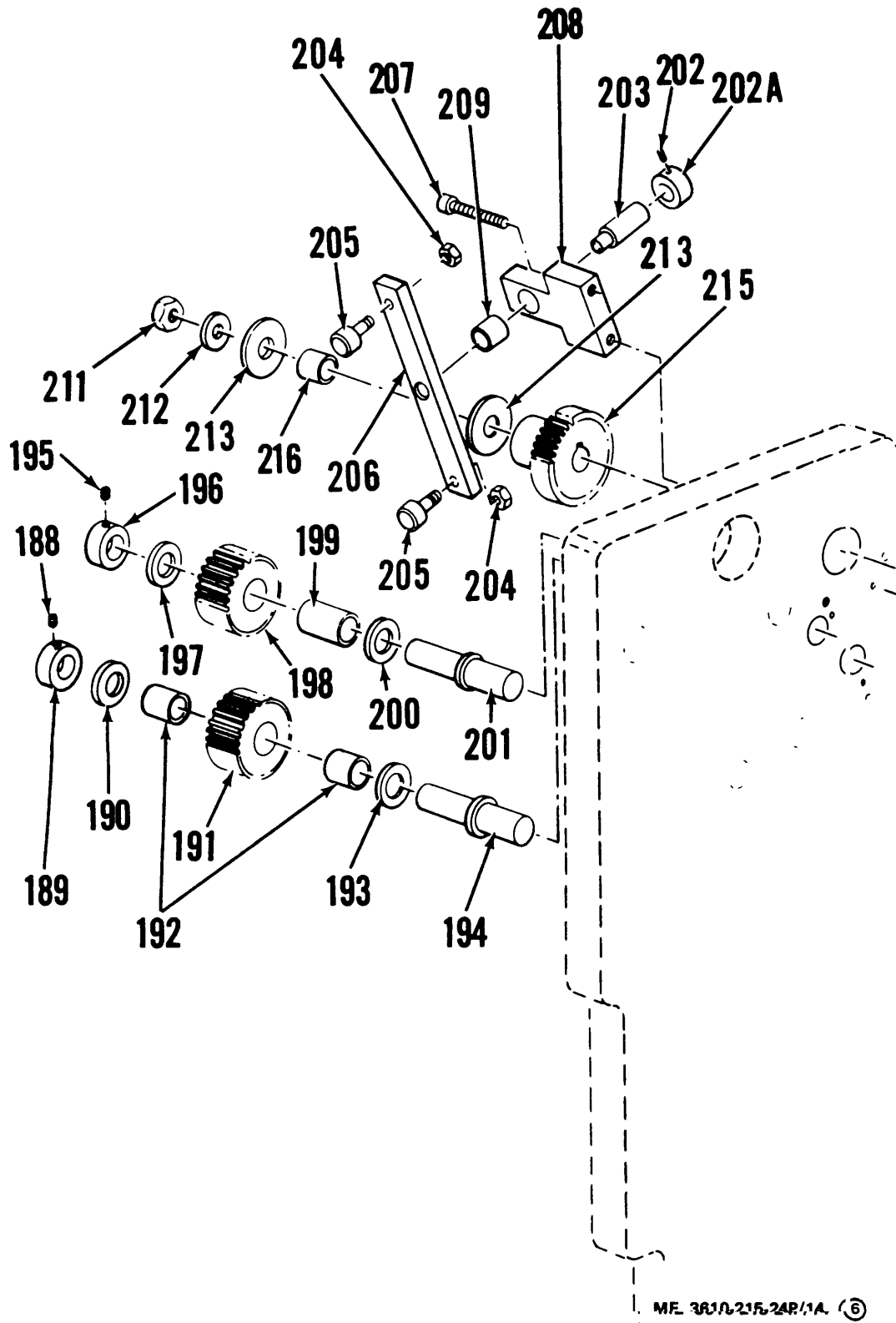

Figure 14. Ink Motion Assembly (Sheet 6 of 8)

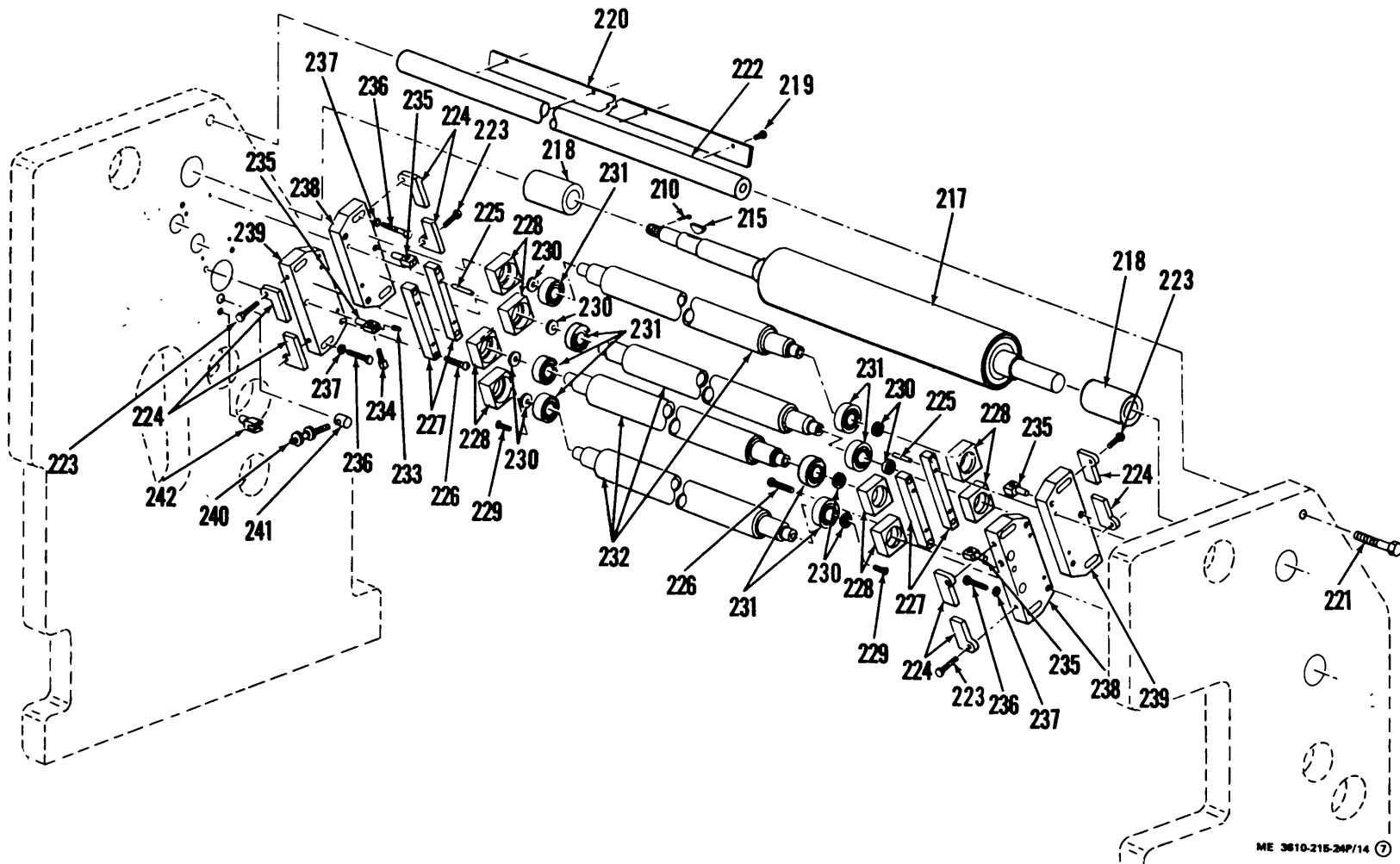
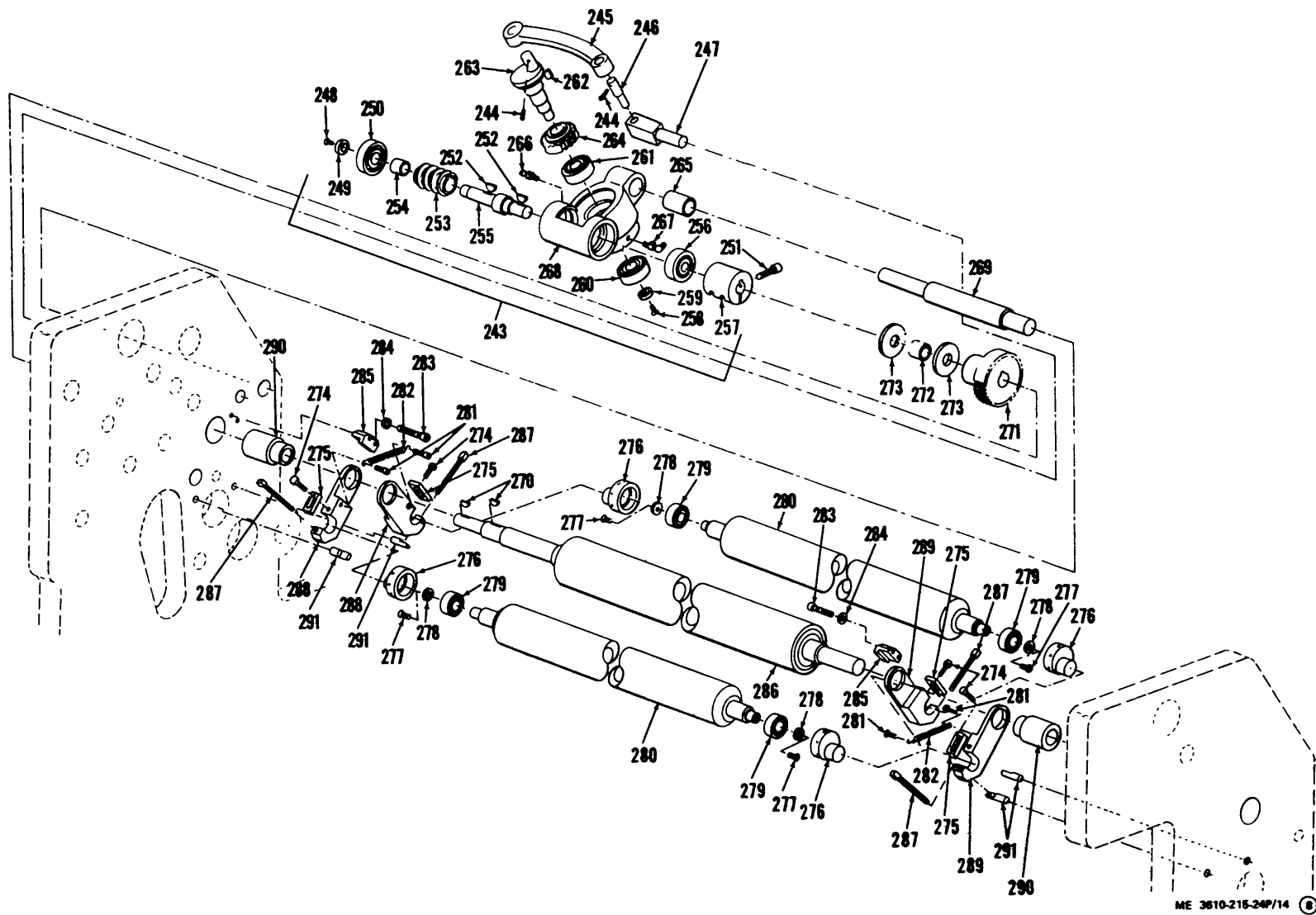

Figure 14. Ink Motion Assembly (Sheet 7 of 8)
303

ME 3610-215-24P/14 ©



ME 3610-215-24P/14 ⑧

Figure 14. Ink Motion Assembly (Sheet 8 of 8)
304

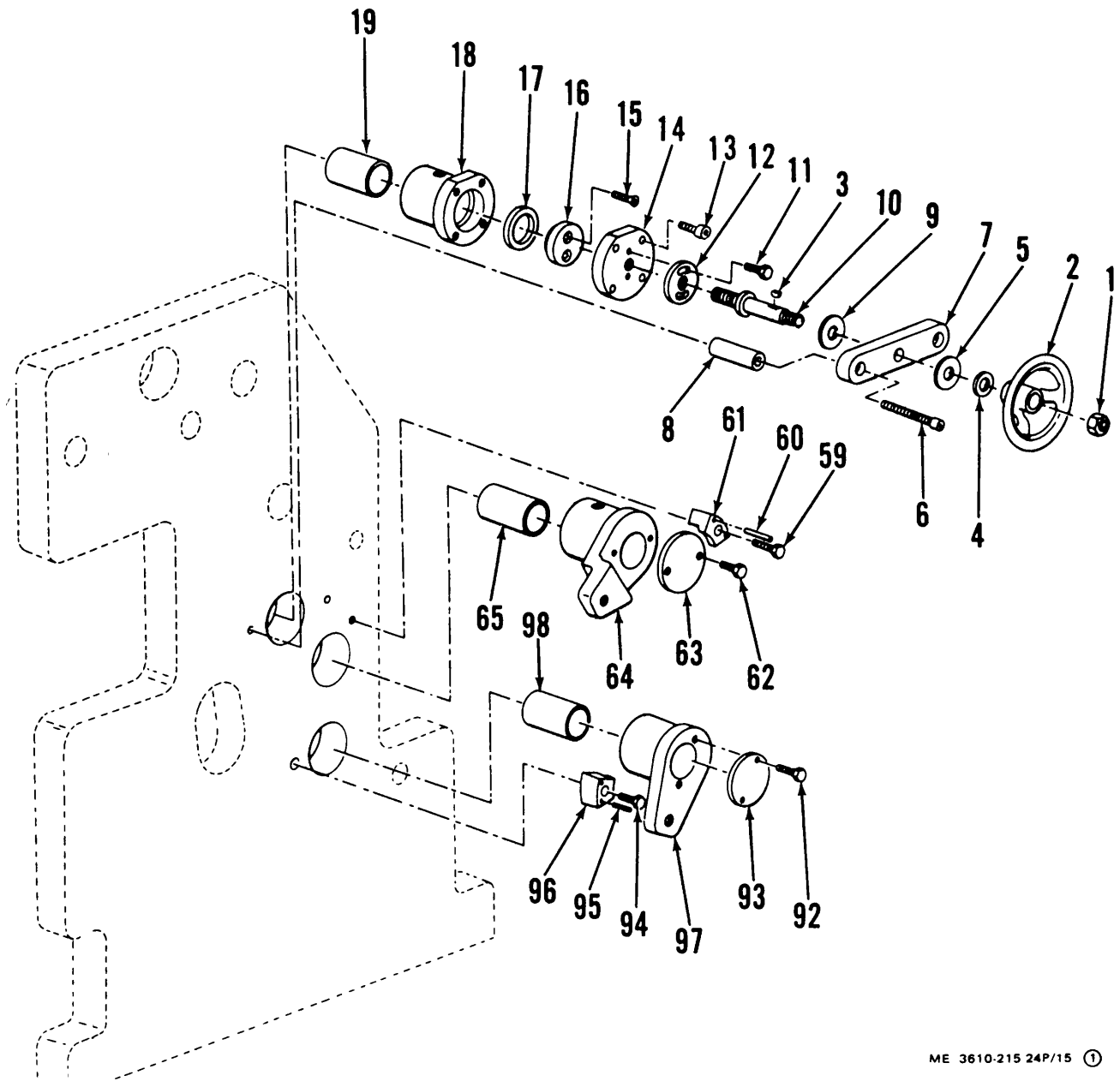

ME 3610-215 24P/15 ①

Figure 15. Cylinder and Main Drive Assembly (Sheet 1 of 5)
305

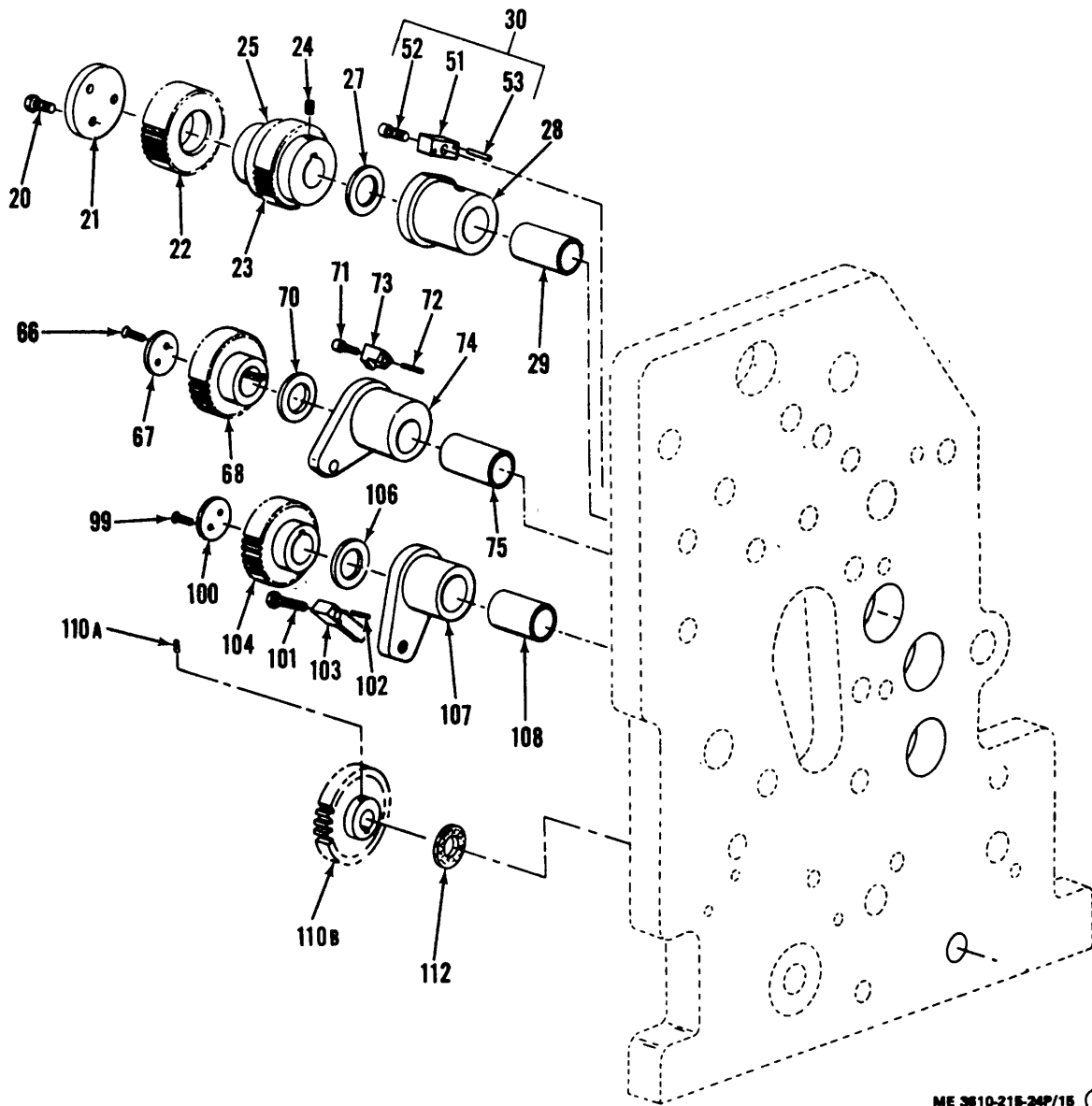

ME 3610-216-24P/15 (2)

Figure 15. Cylinder and Main Drive Assembly (Sheet 2 of 5)
306

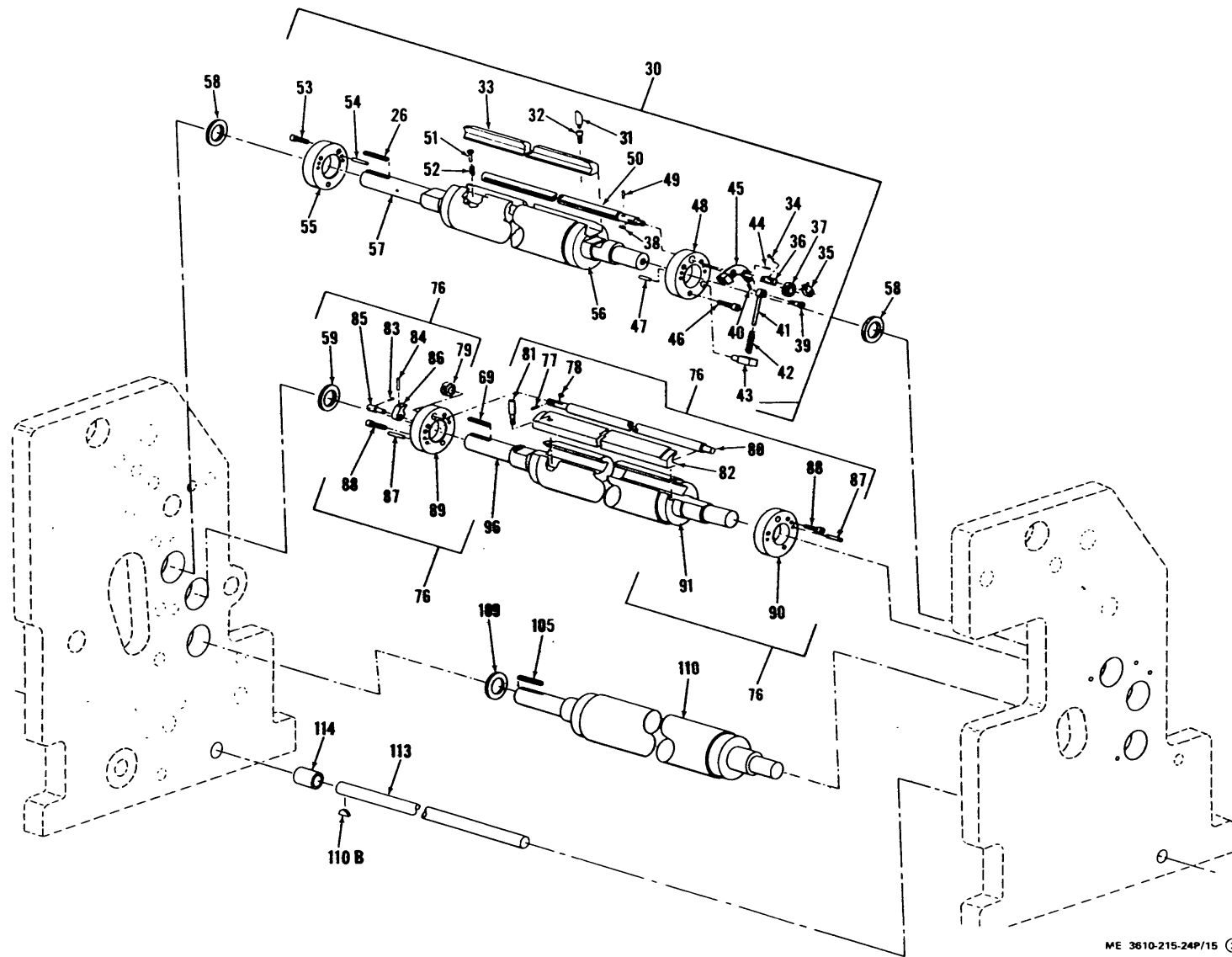
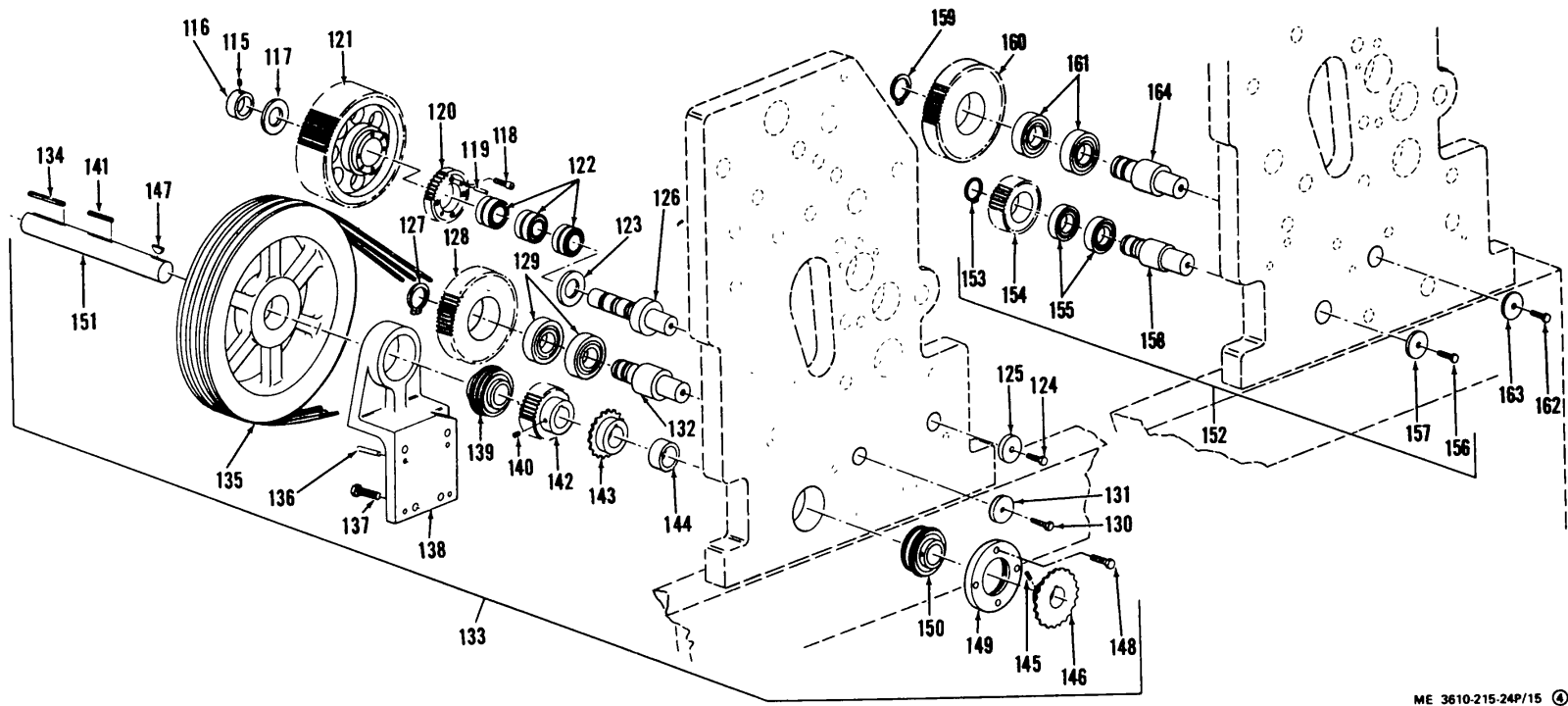

Figure 15. Cylinder and Main Drive Assembly (Sheet 3 of 5)

ME 3610-215-24P/15 ©



ME 3610-215-24P/15 ©

Figure 15. Cylinder and Main Drive Assembly (Sheet 4 of 5)

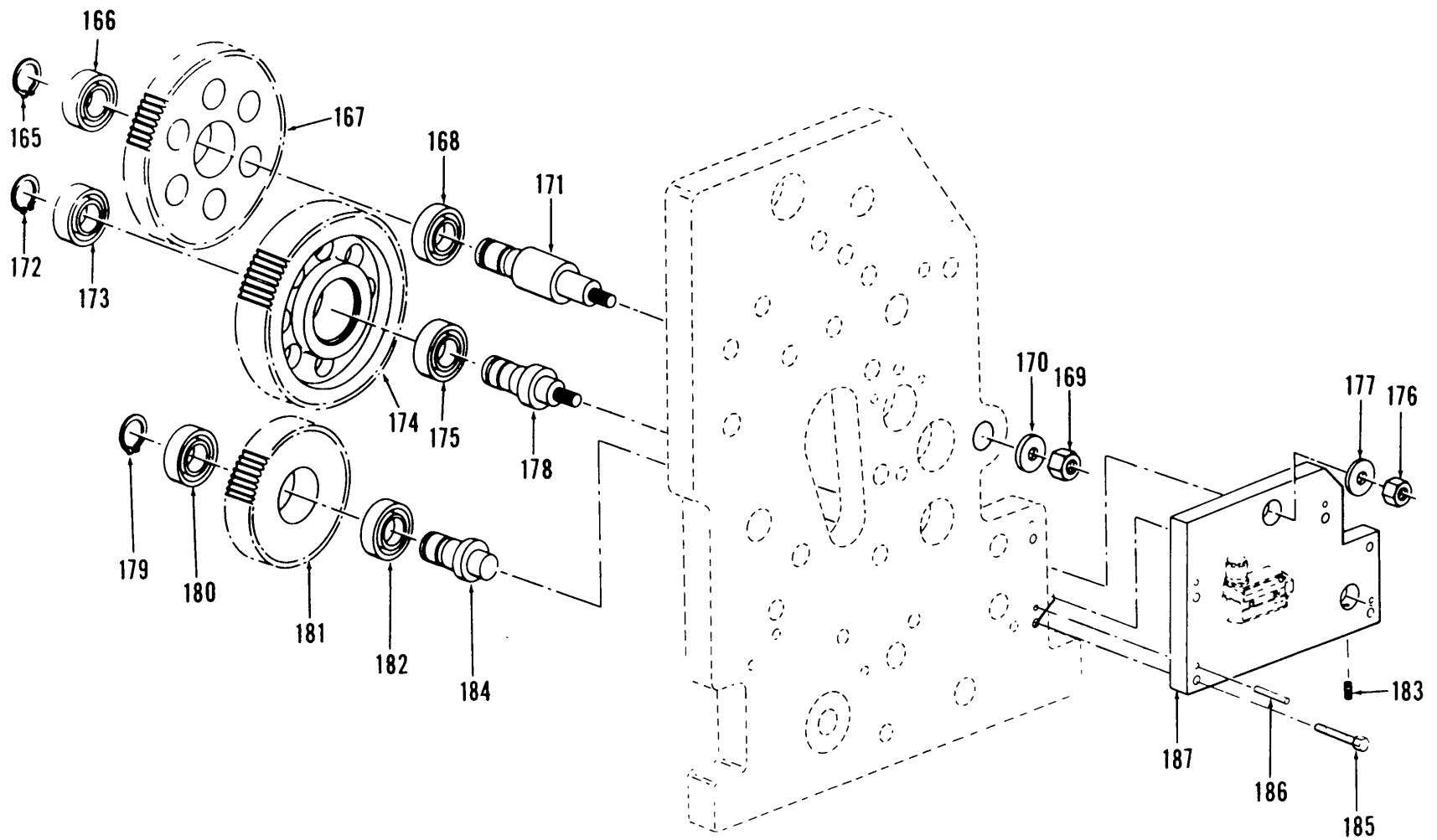

Figure15. Cylinder and Main Drive Assembly (Sheet 5 of 5)

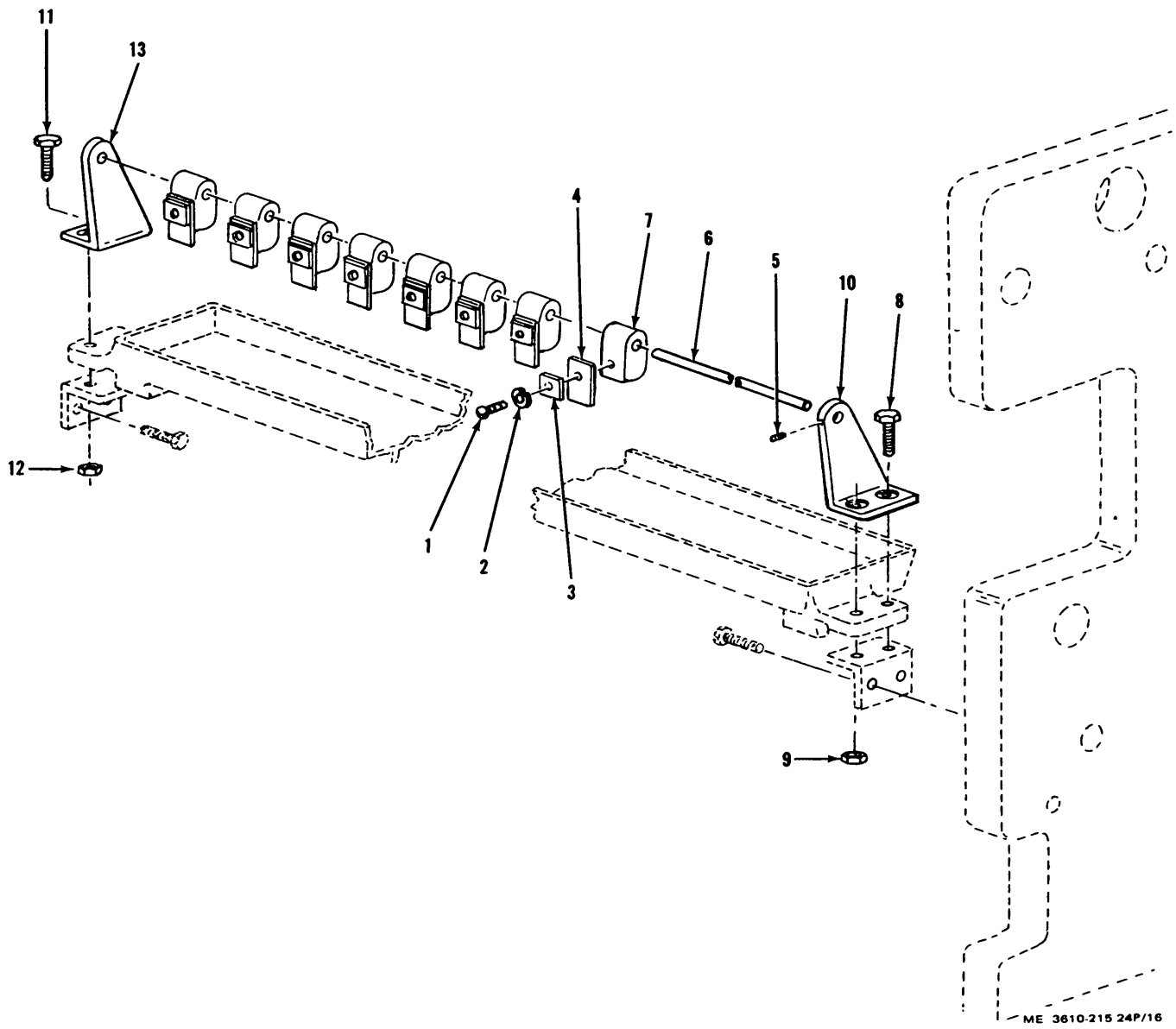
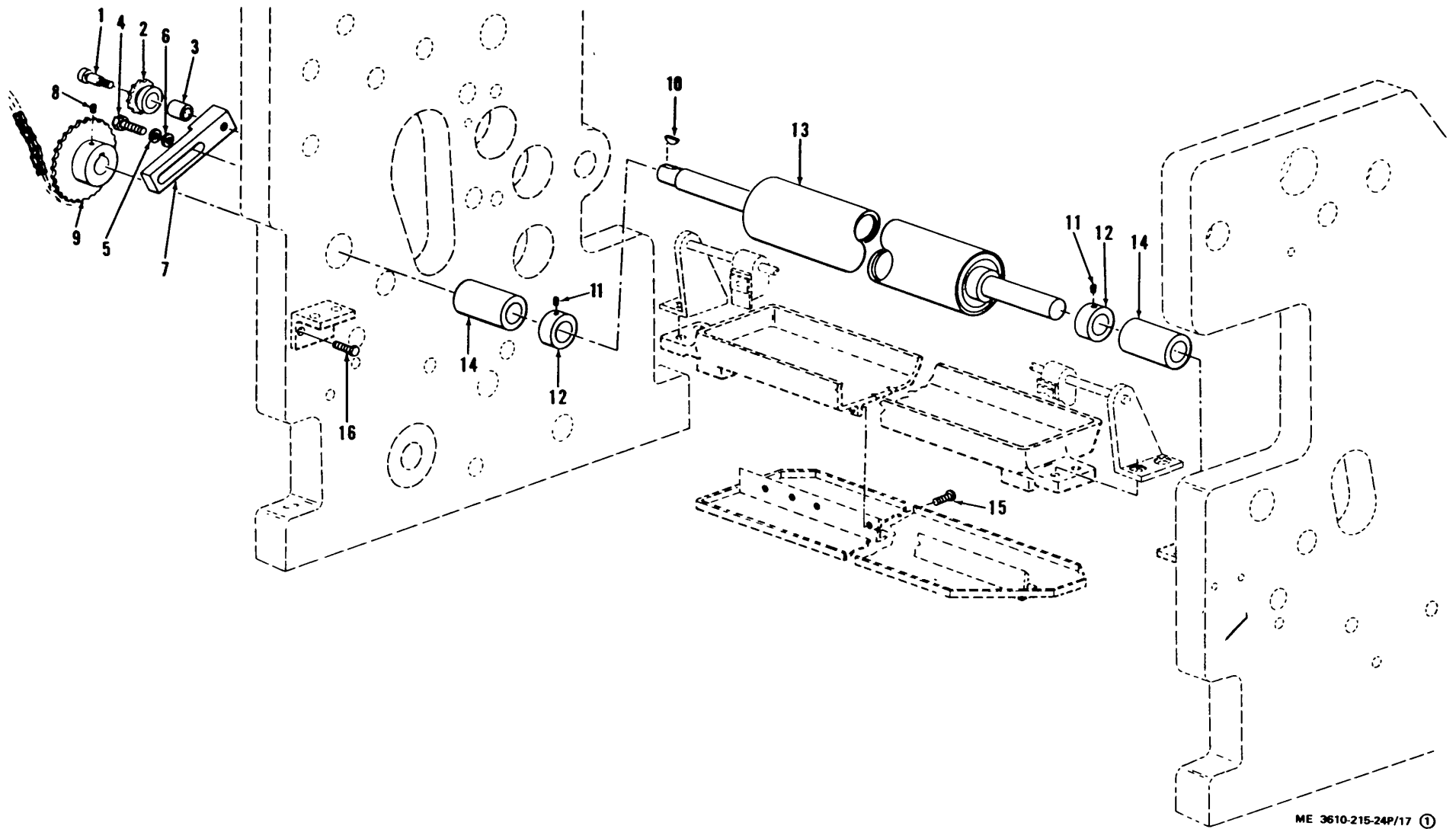
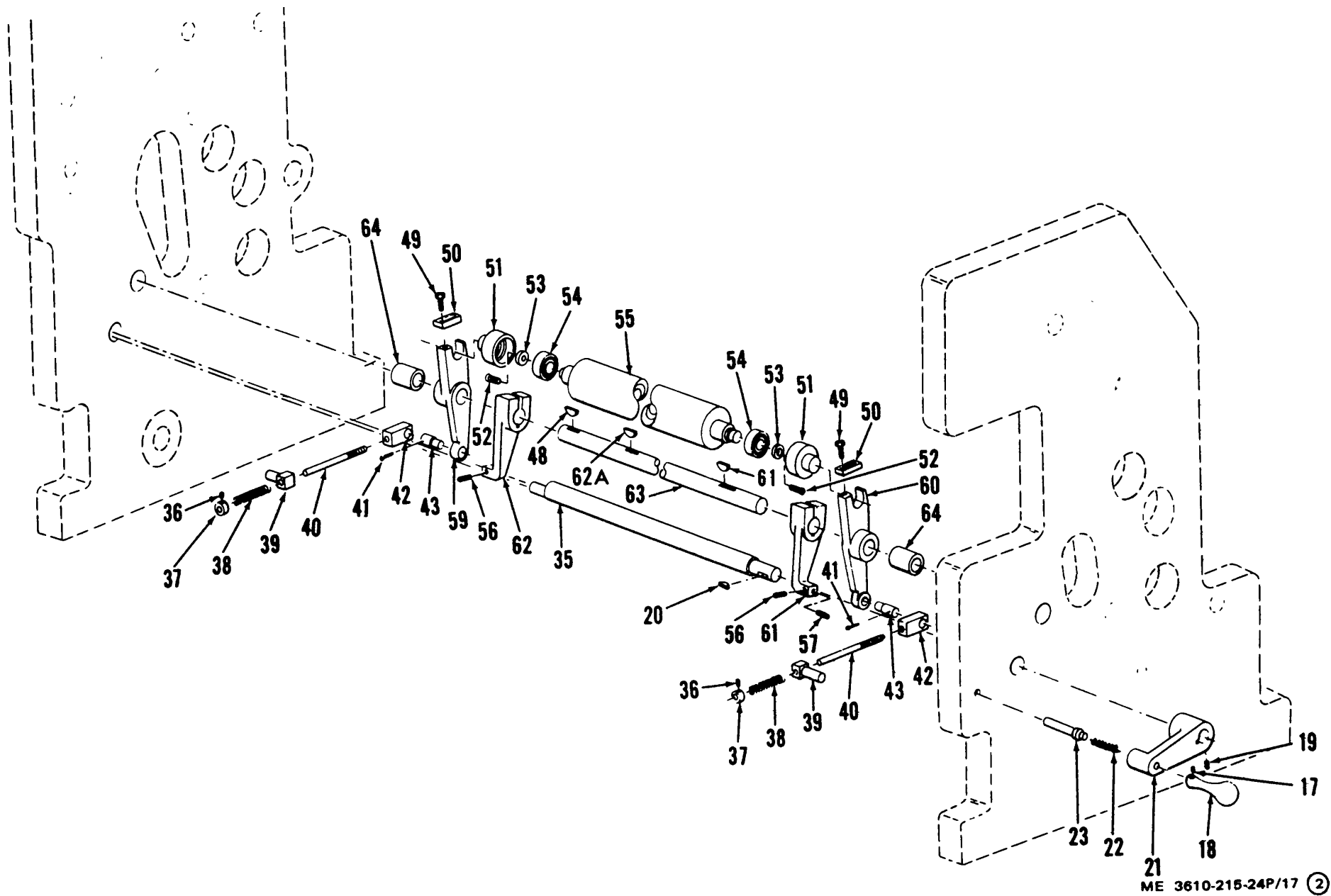

Figure 16. Water Stop Assembly



ME 3610-215-24P/17 ①

Figure 17. Water Motion Assembly (Sheet 1 of 6)



ME 3610-215-24P/17 (2)

Figure 17. Water Motion Assembly (Sheet 2 of 6)

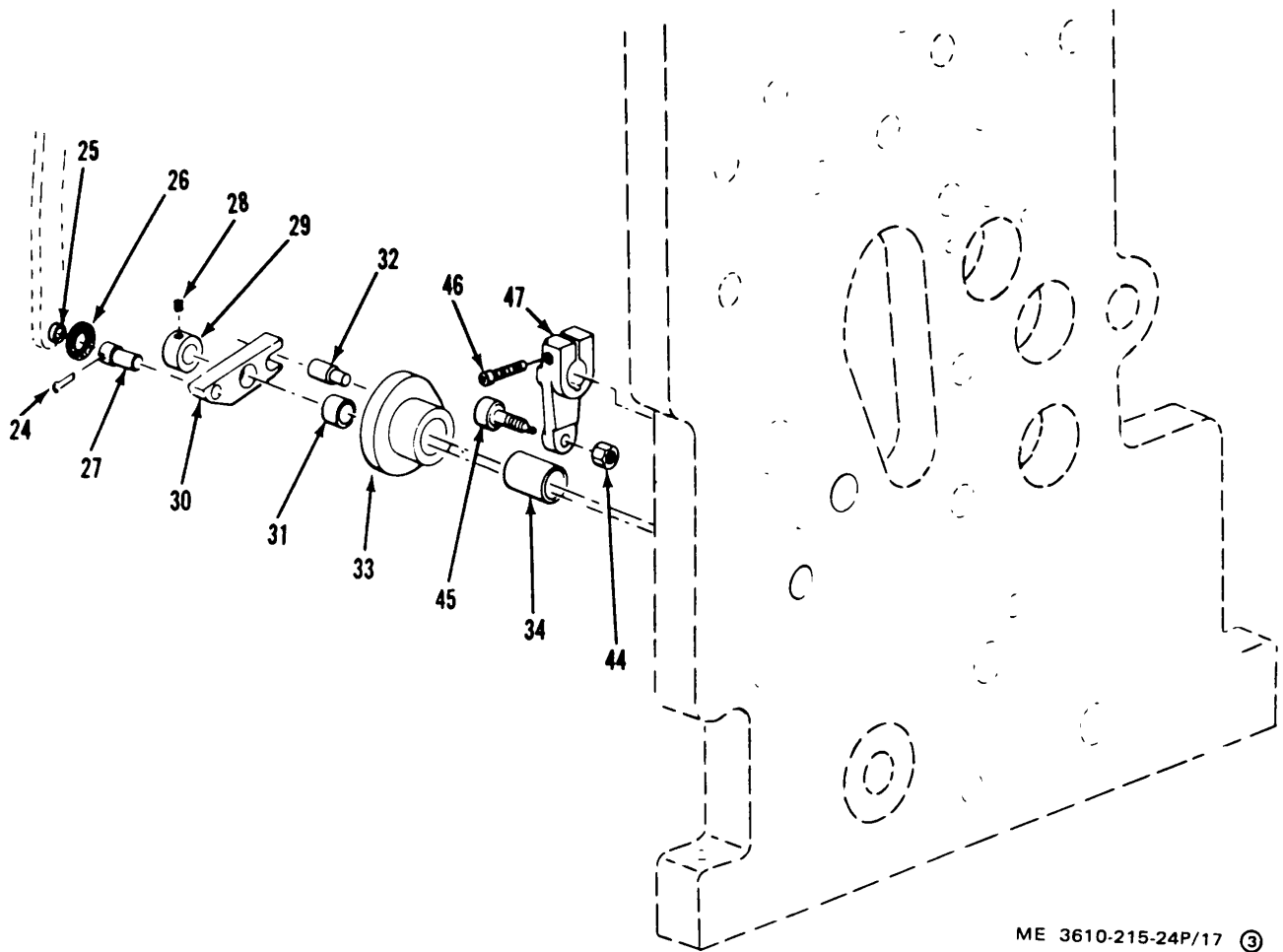

ME 3610-215-24P/17 ③

Figure 17. Water Motion Assembly (Sheet 3 of 6)

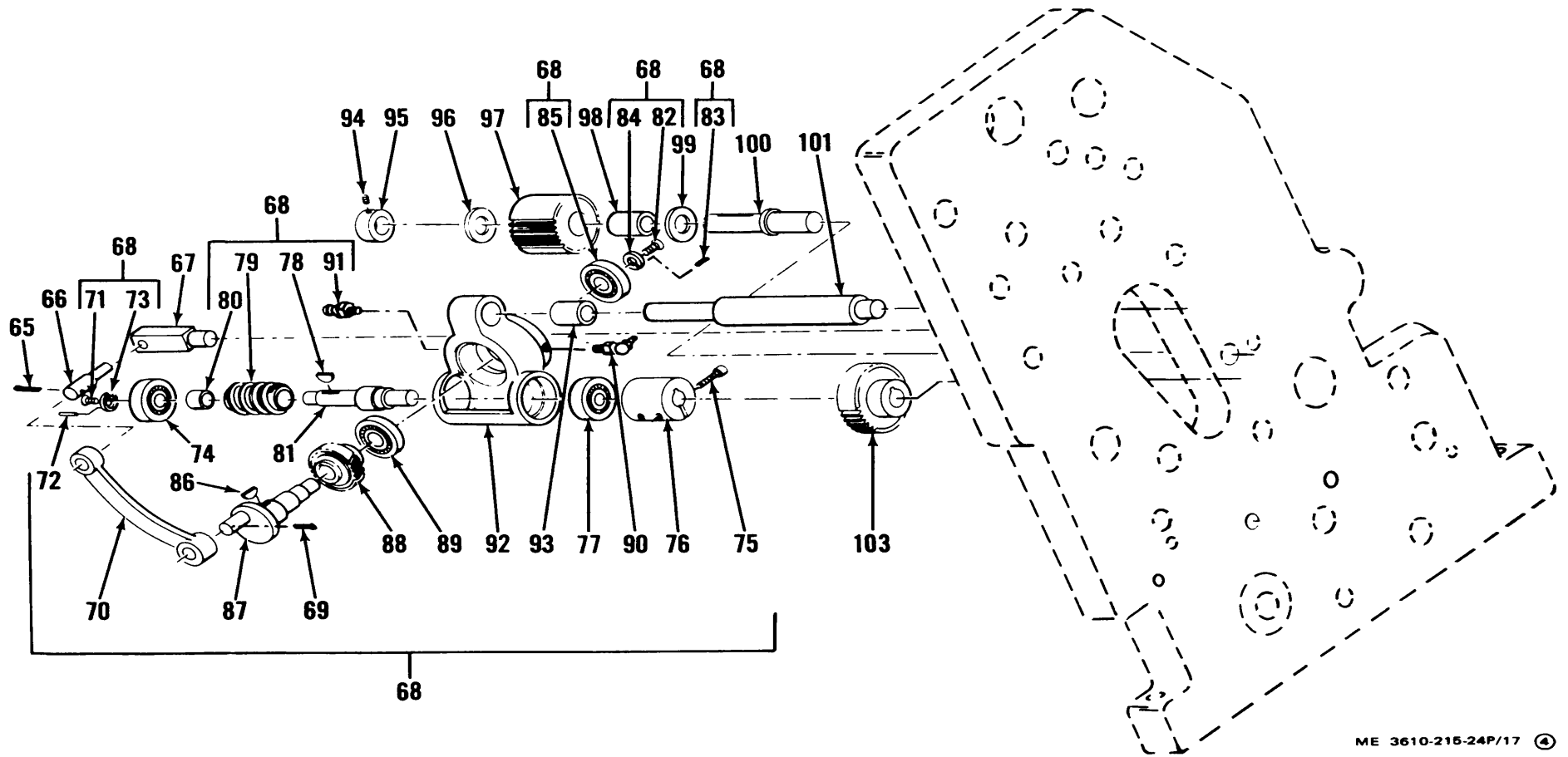

Figure 17. Water Motion Assembly (Sheet 4 of 6)

ME 3610-215-24P/17 ©

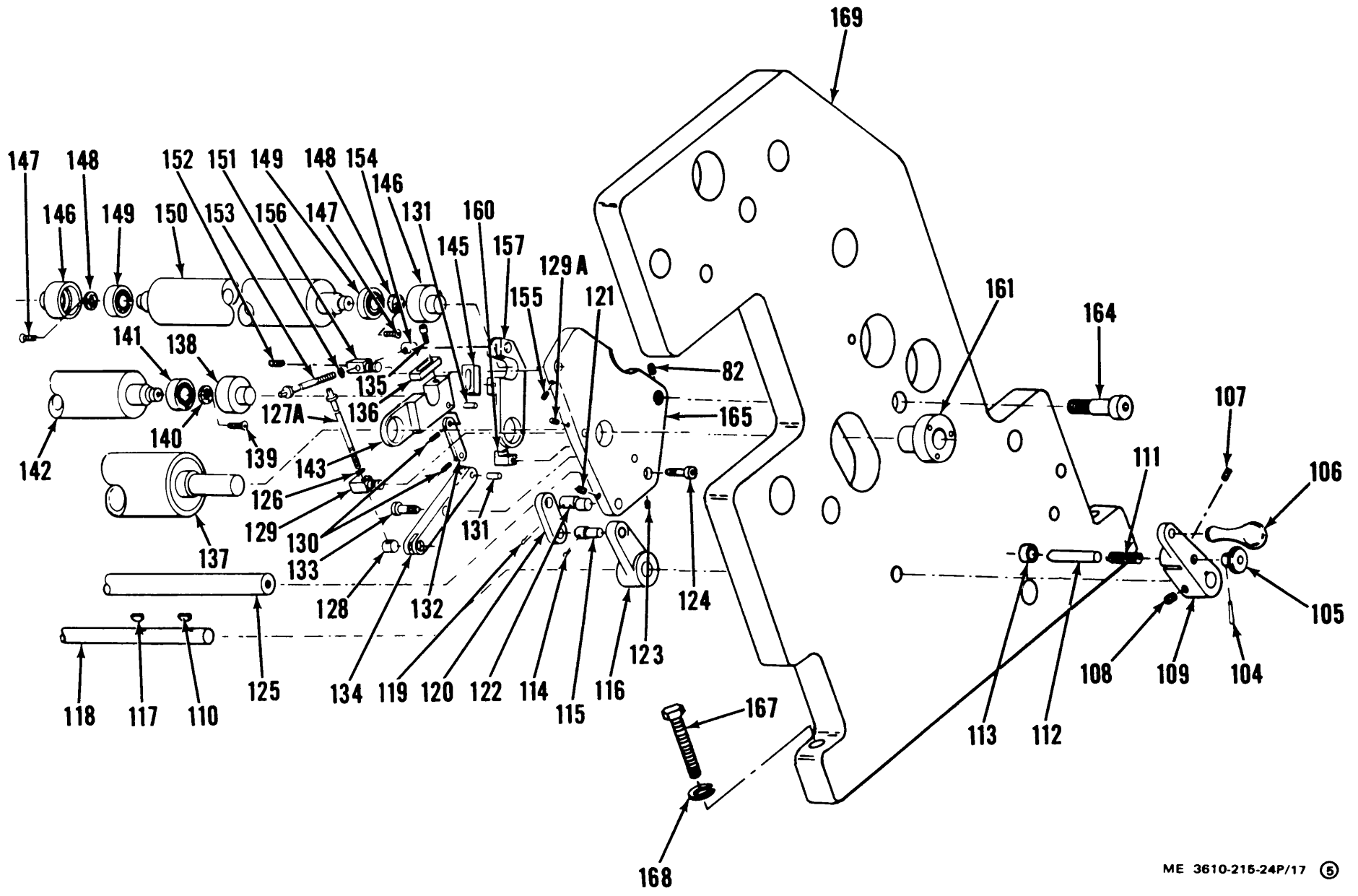
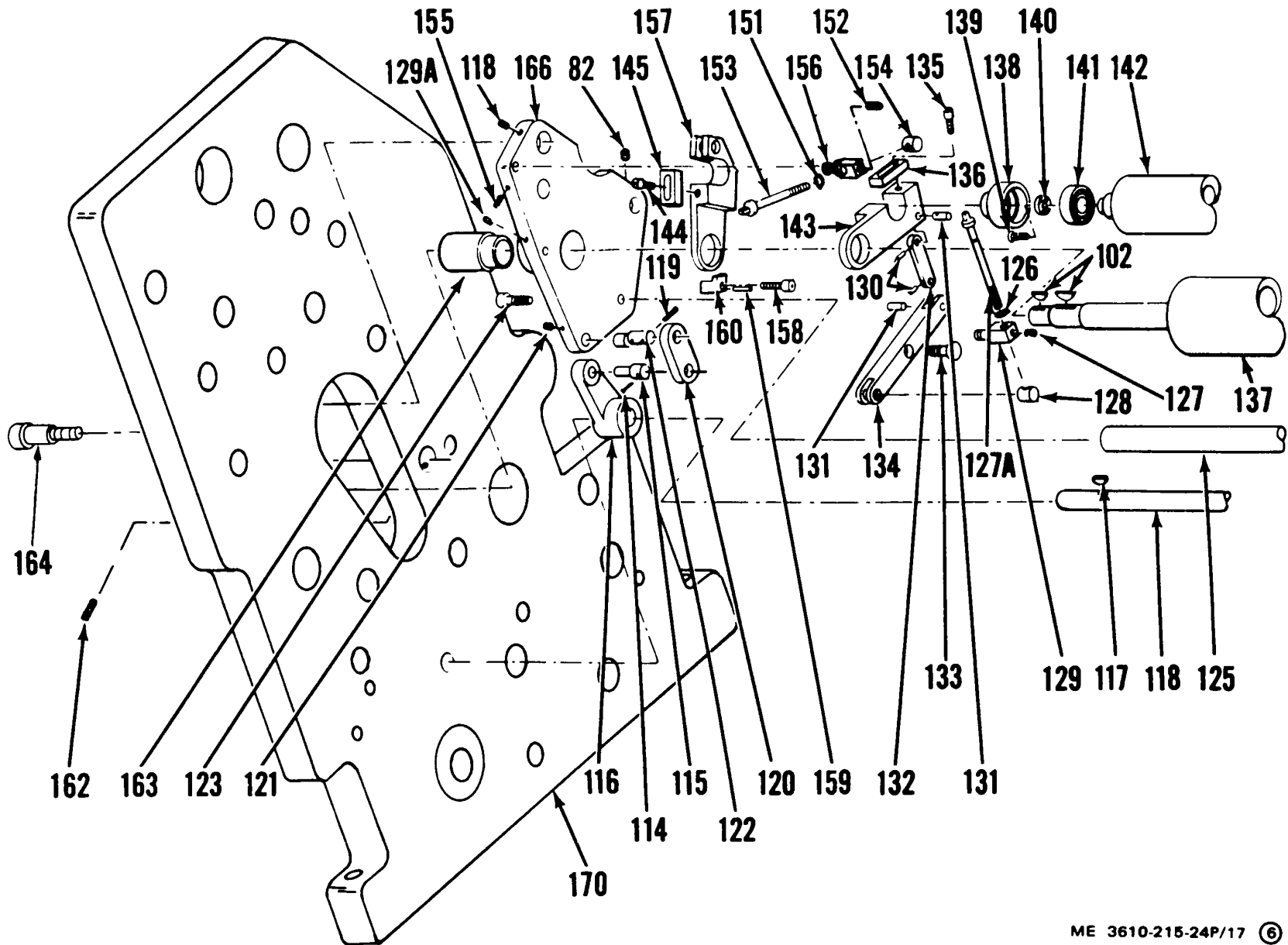
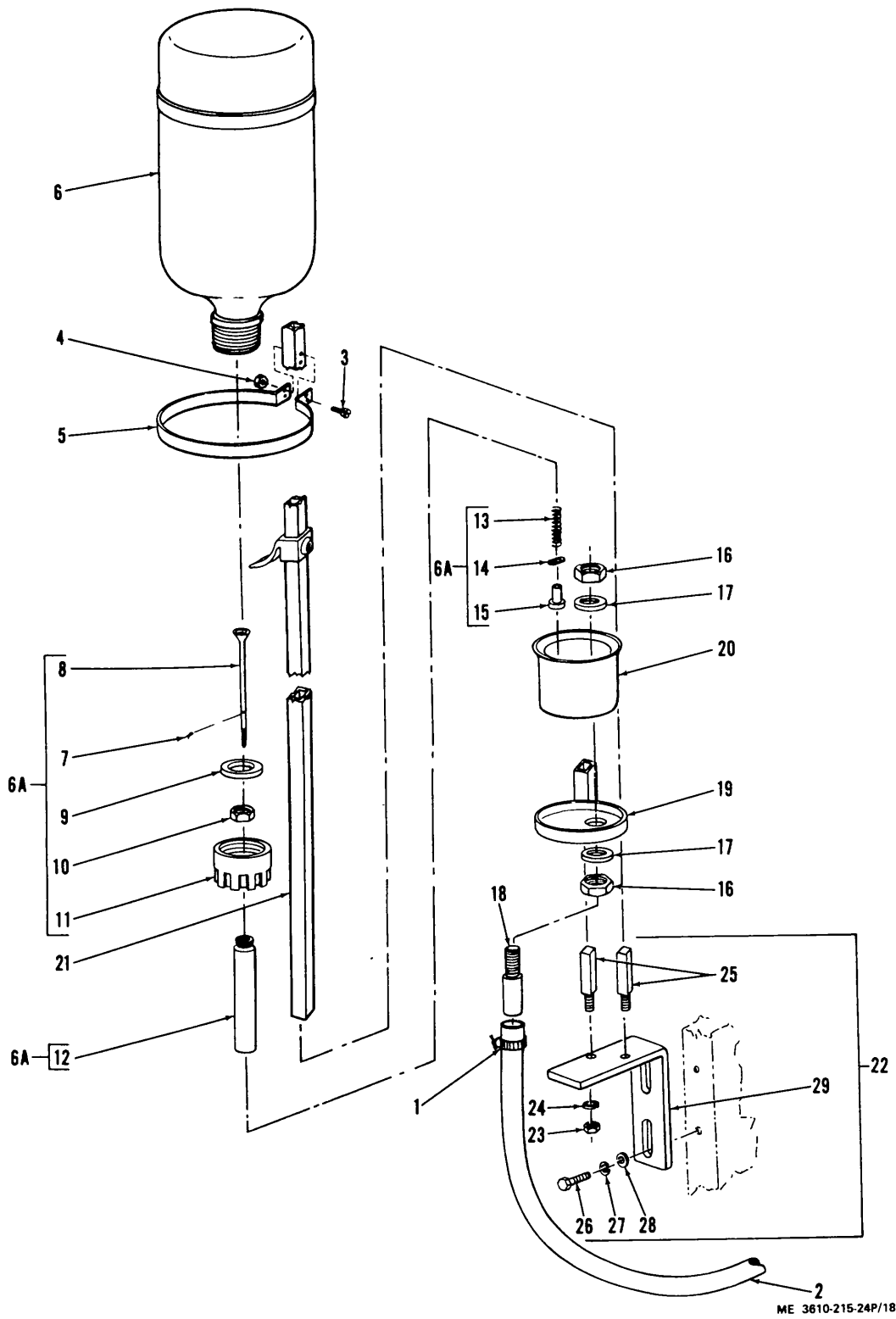

Figure 17. Water Motion Assembly (Sheet 5 of 6)



ME 3610-215-24P/17 ©

Figure 17. Water Motion Assembly (Sheet 6 of 6)



ME 3610-215-24P/18

Figure 18. Water Level, Unit.

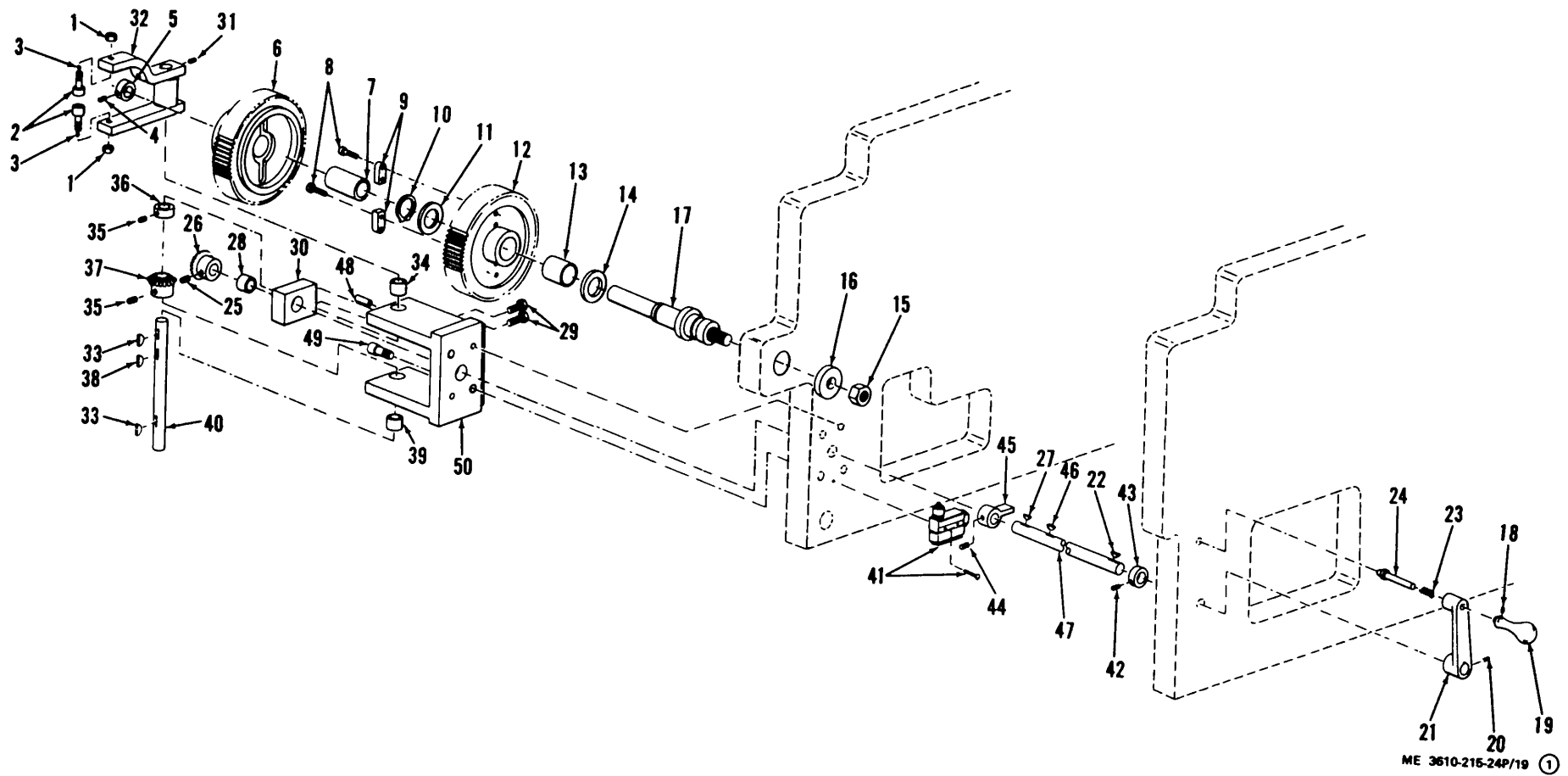

Figure 19. Trolley Paper Guide and Nipping Roller Alignment Assembly (Sheet 1 of 7)

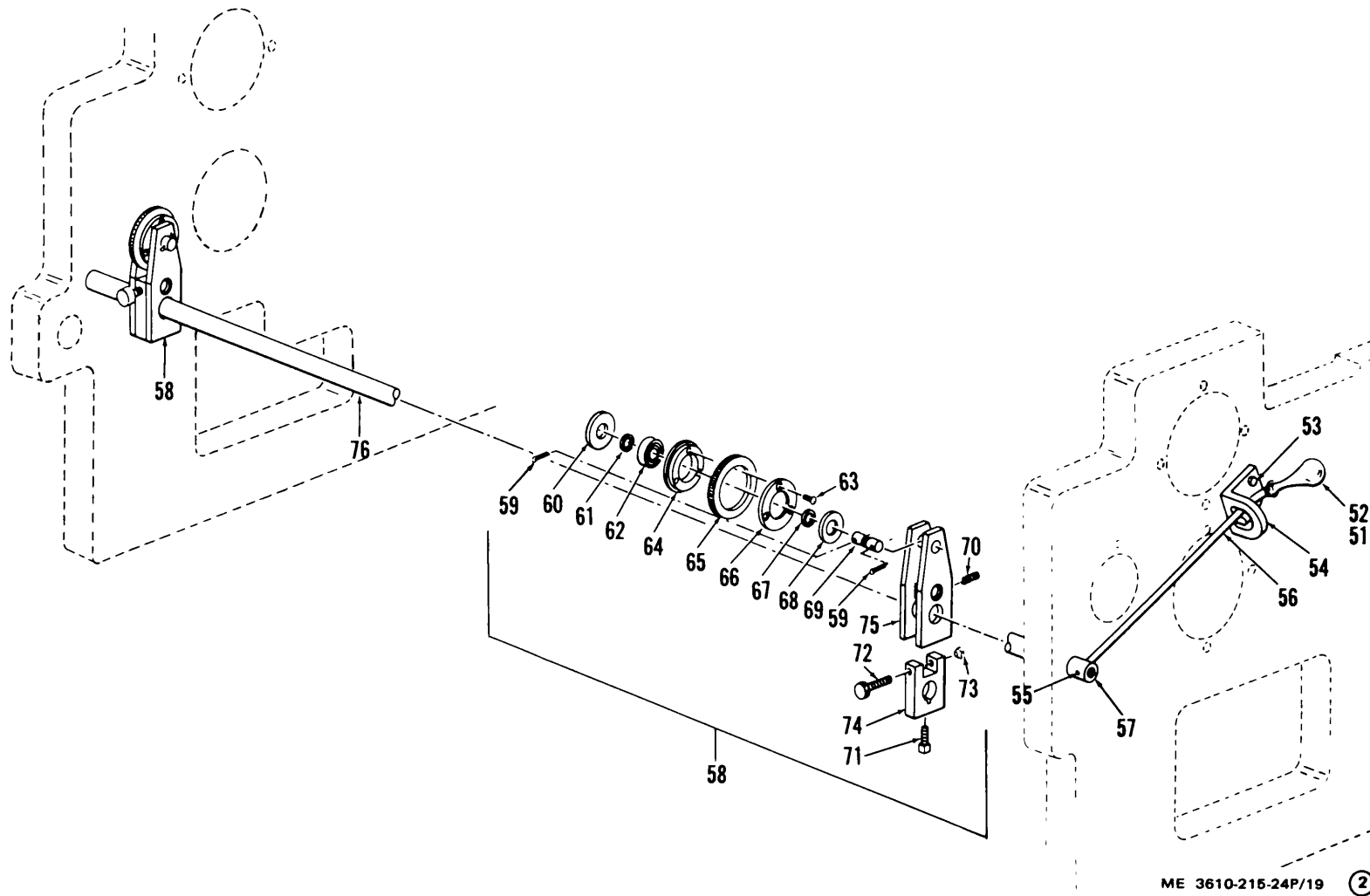
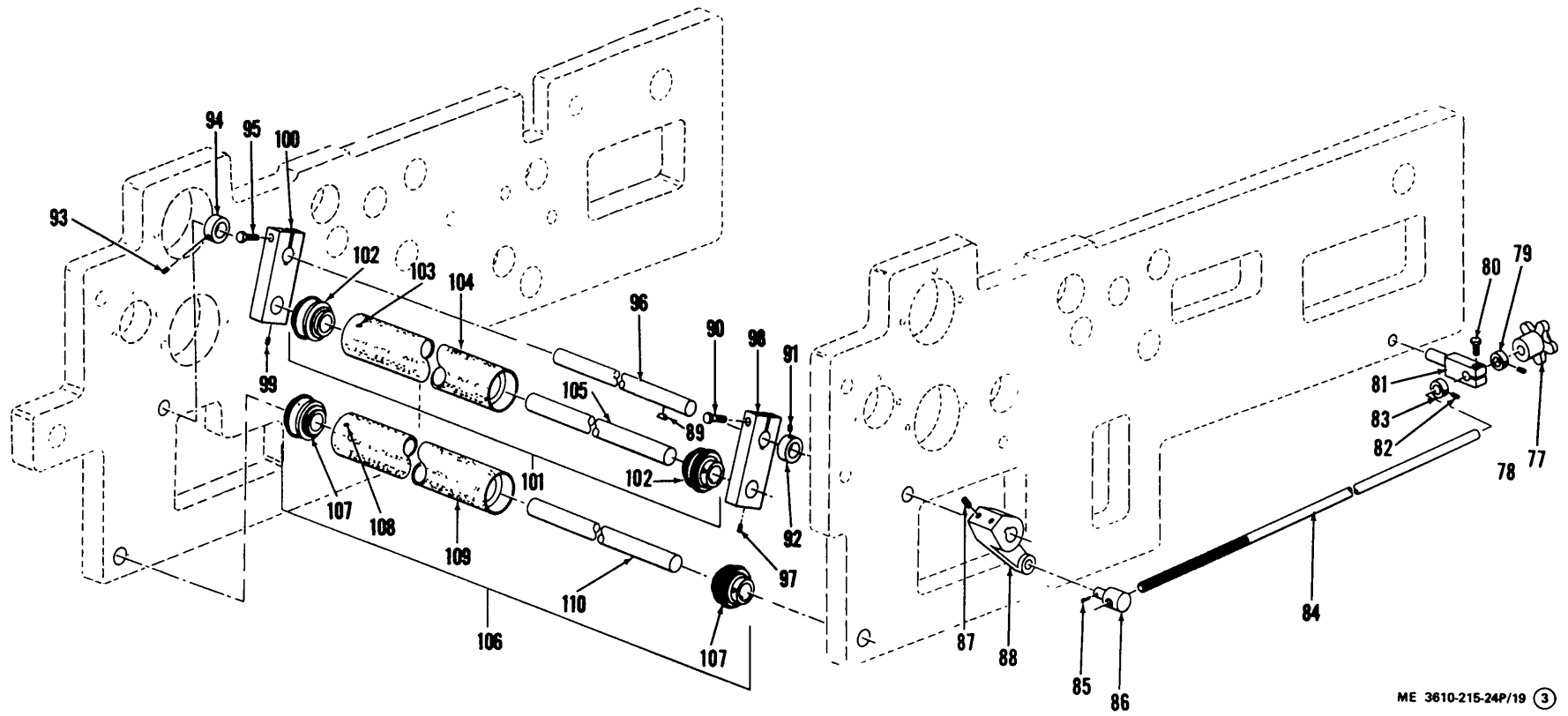

Figure 19. Trolley Paper Guide and Nipping Roller Alignment Assembly (Sheet 2 of 7)



ME 3610-215-24P/19 (3)

Figure 19. Trolley Paper Guide and Nipping Roller Alignment Assembly (Sheet 3 of 7)

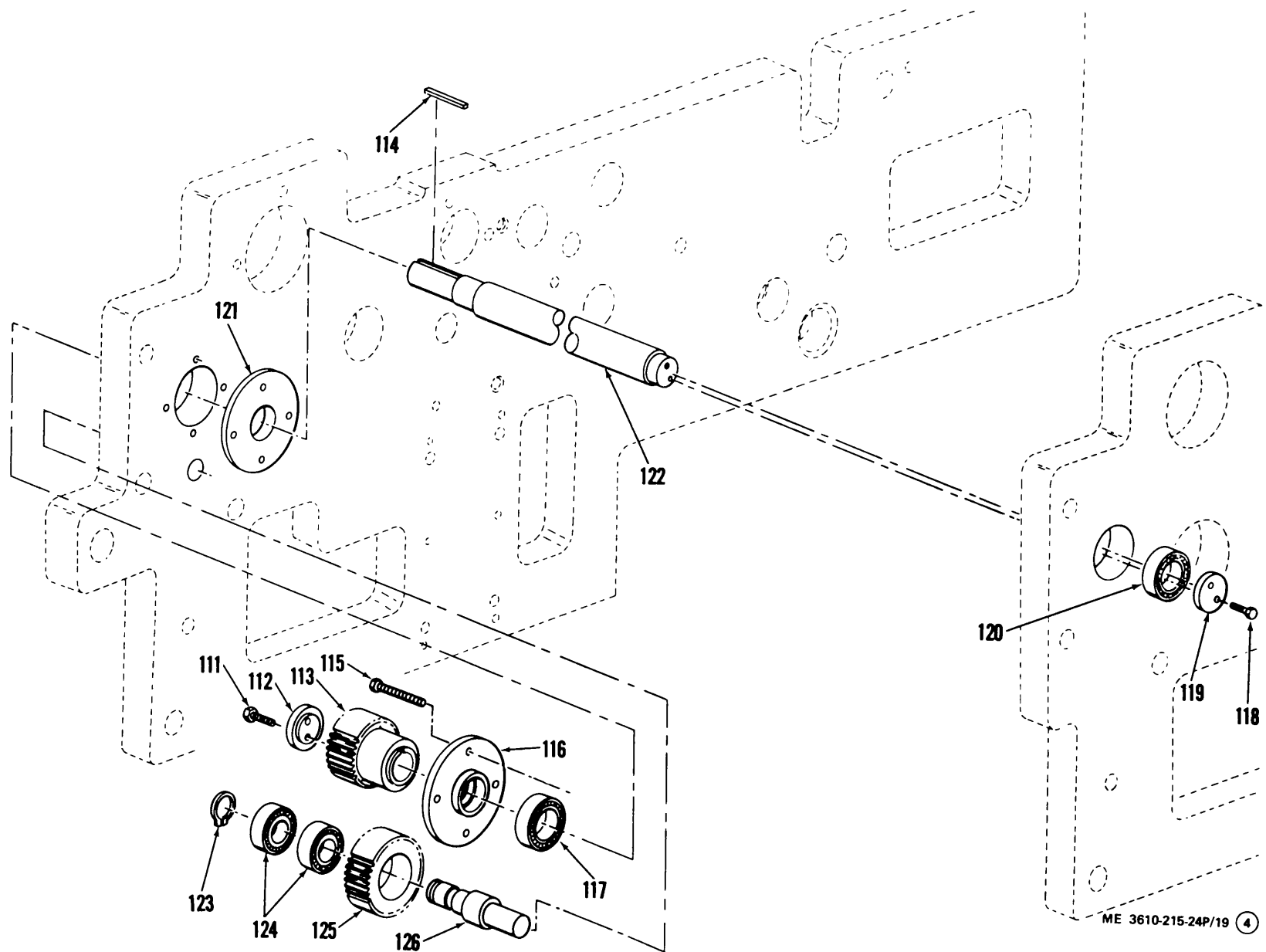

Figure 19. Trolley Paper Guide and Nipping Roller Alignment Assembly (Sheet 4 of 7)

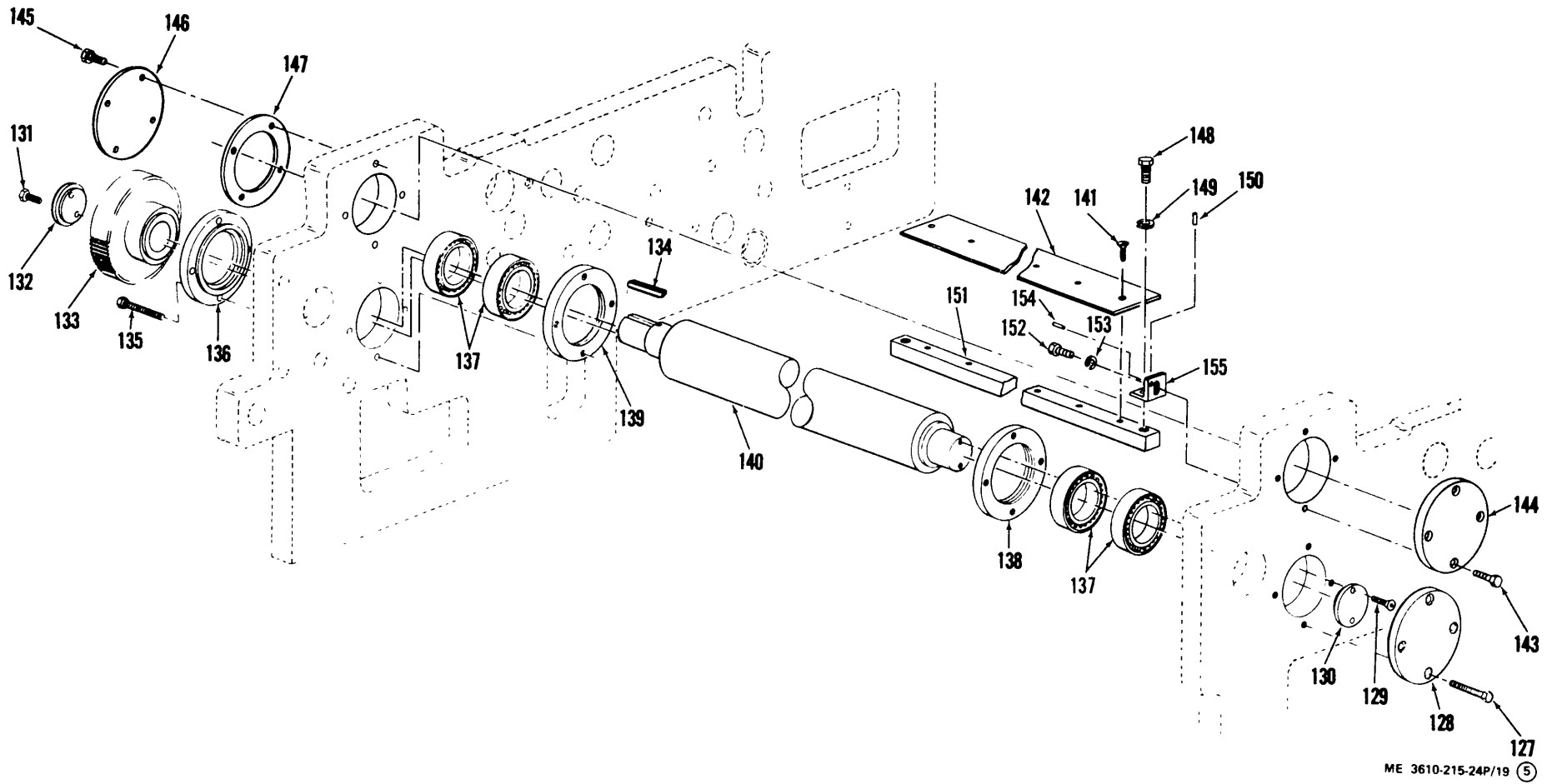
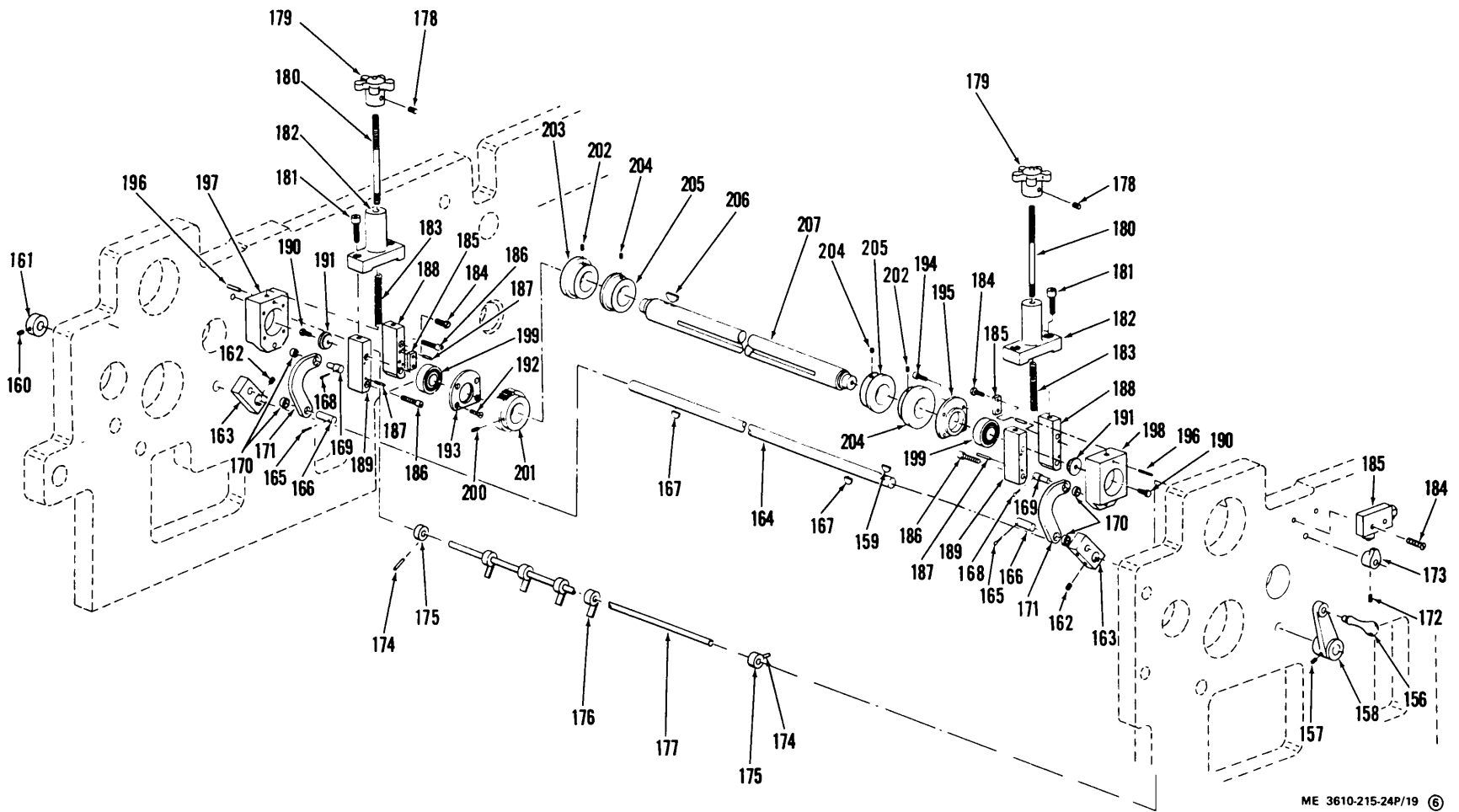

Figure 19. Trolley Paper Guide and Nipping Roller Alignment Assembly (Sheet 5 of 7)



ME 3610-215-24P/19 ©

Figure 19. Trolley Paper Guide and Nipping Roller Alignment Assembly (Sheet 6 of 7)

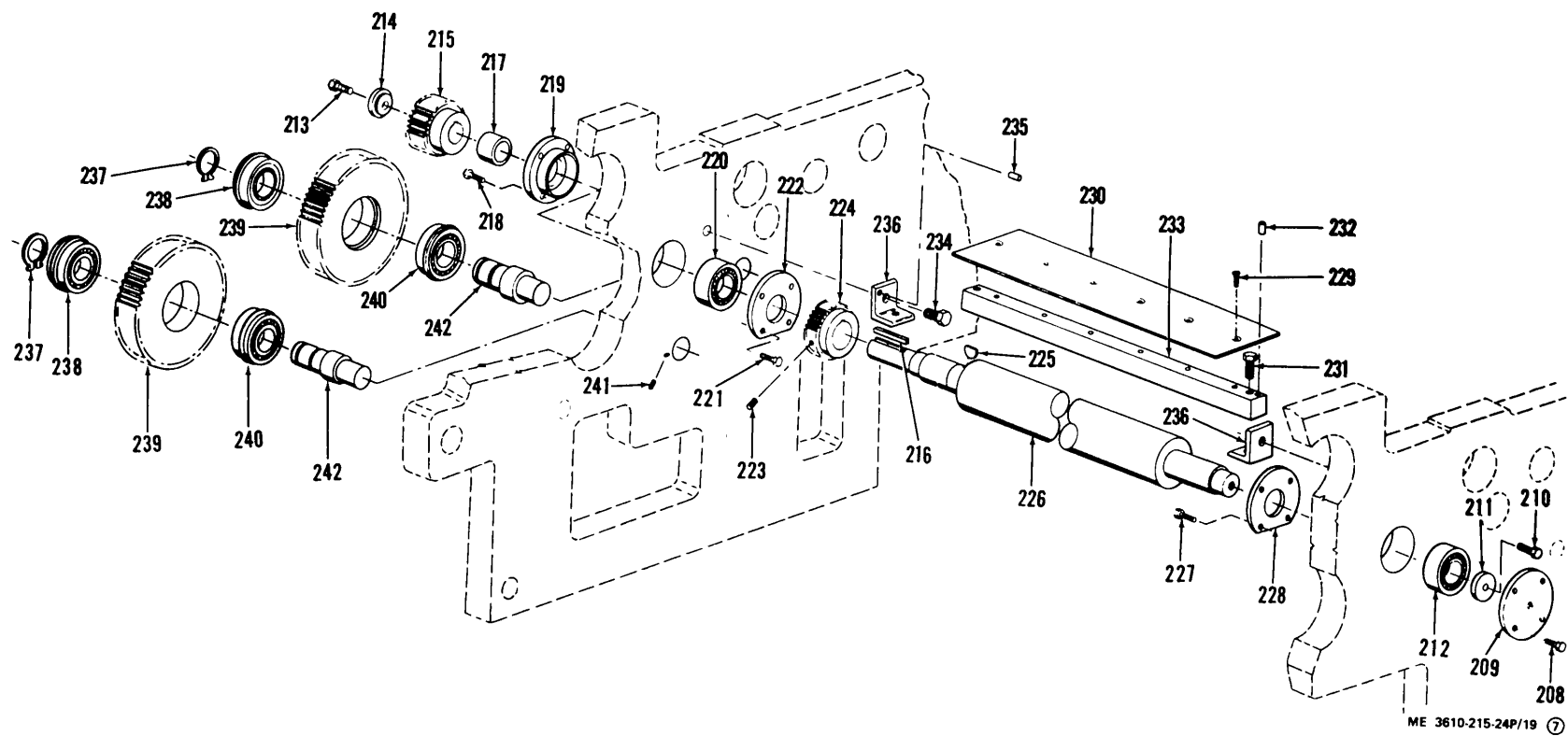

Figure 19. Trolley Paper Guide and Nipping Roller Alignment Assembly (Sheet 7 of 7)

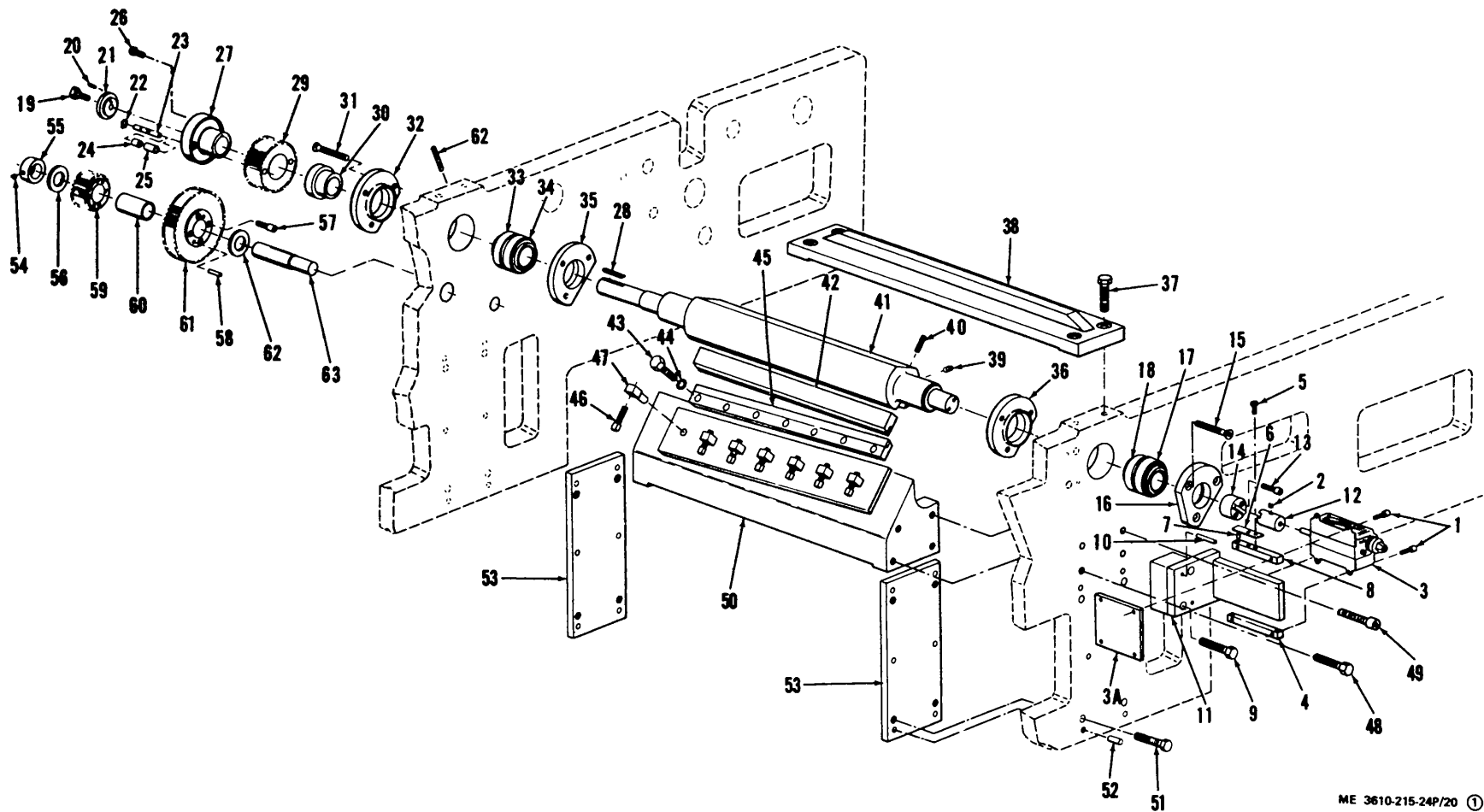

Figure 20. Slowdown Sheeter Assembly (Sheet 1 of 7)

ME 3610-215-24P/20 ①

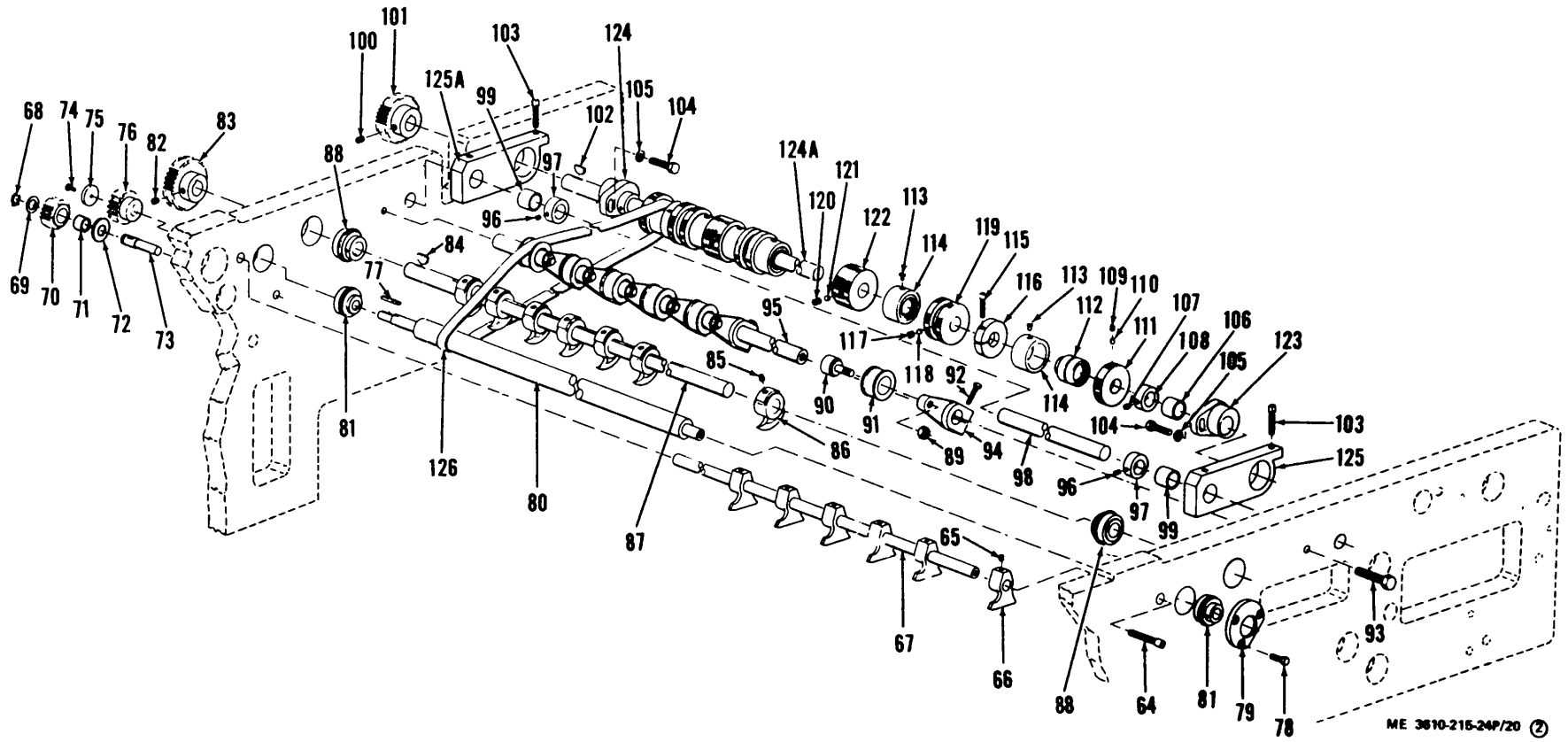
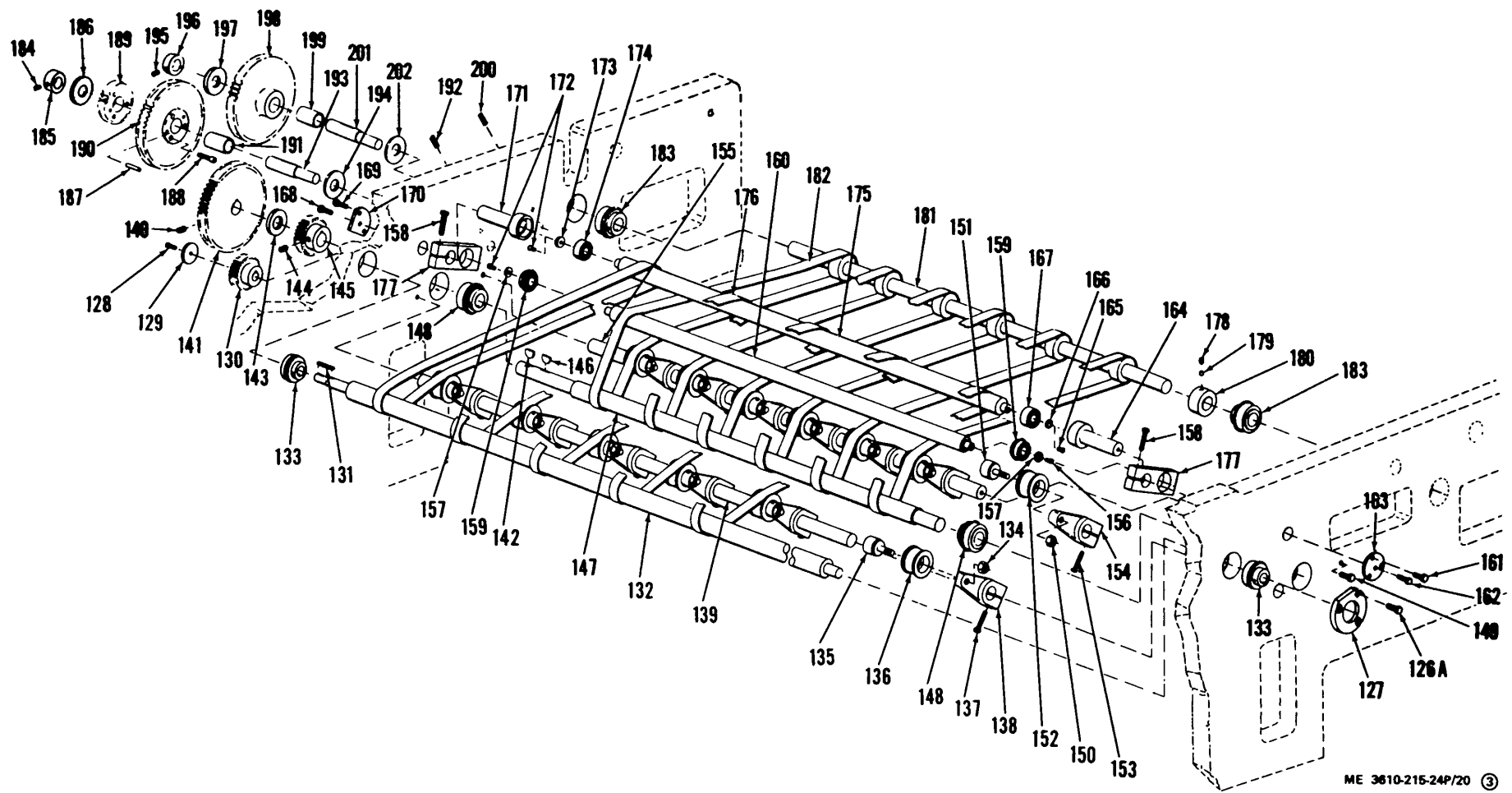

Figure 20. Slowdown Sheeter Assembly (Sheet 2 of 7)



ME 3610-215-24P/20 ©

Figure 20. Slowdown Sheeter Assembly (Sheet 3 of 7)
327

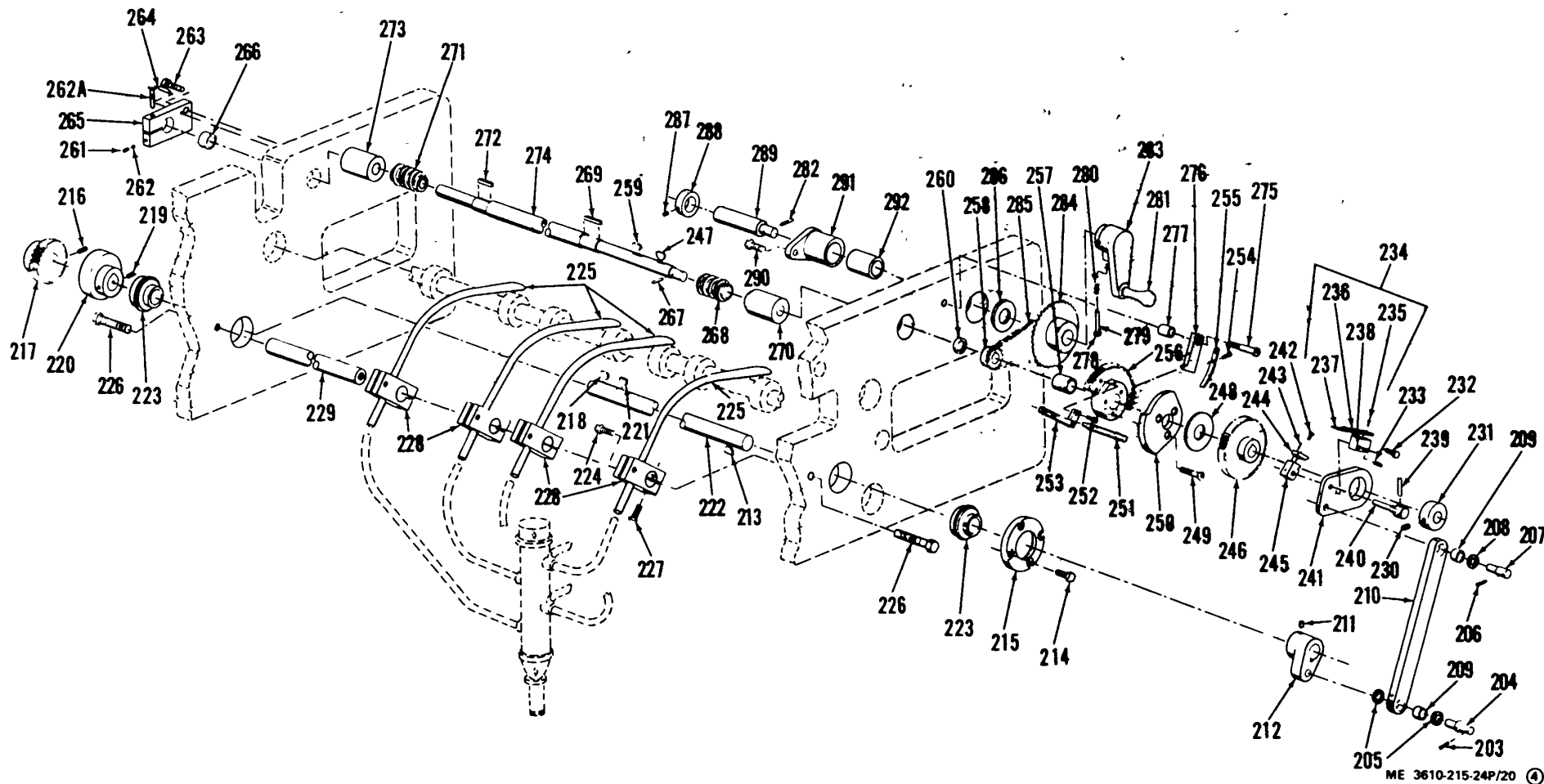
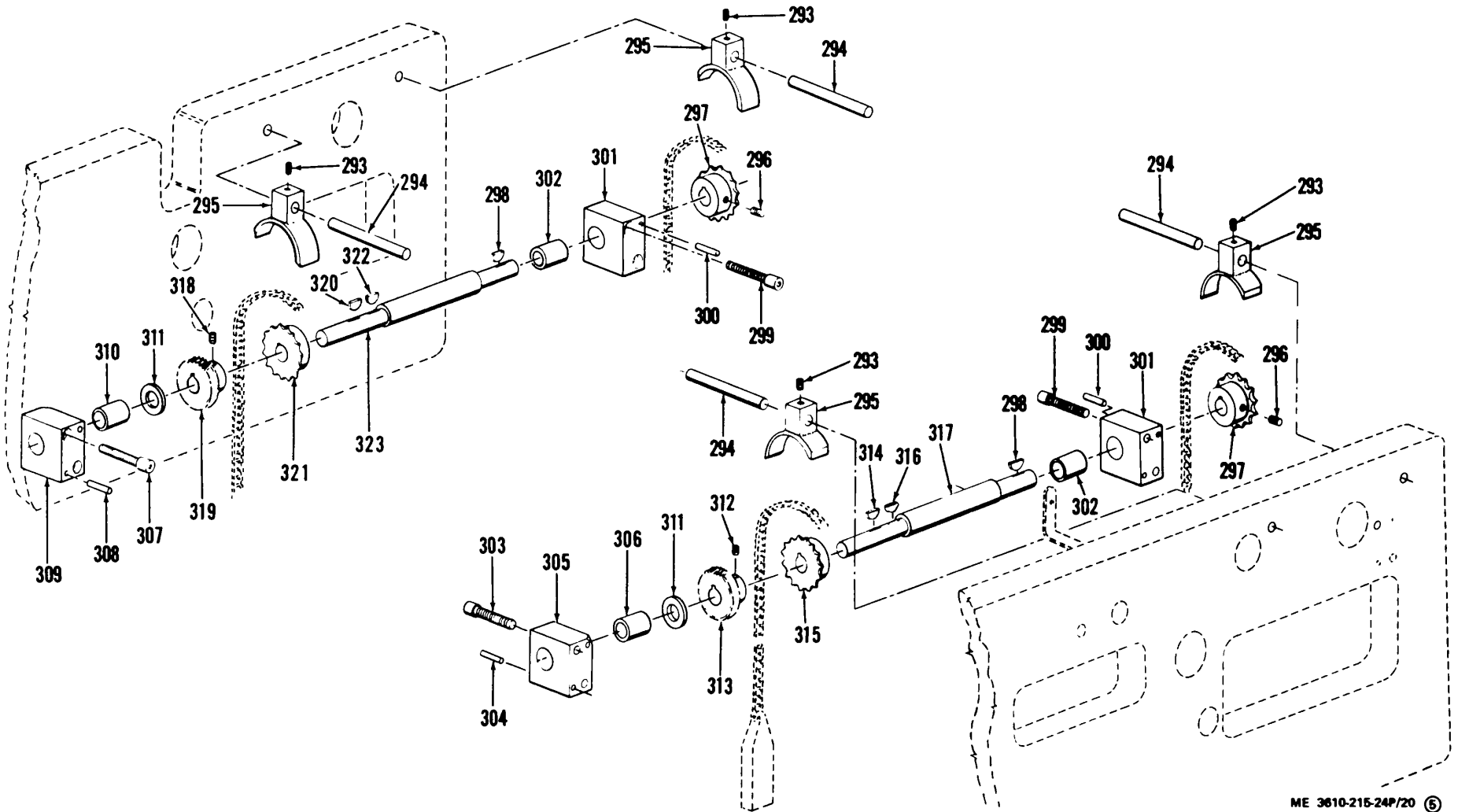

Figure 20. Slowdown Sheeter Assembly (Sheet 4 of 7)
328



ME 3610-215-24P/20 ⑤

Figure 20. Slowdown Sheeter Assembly (Sheet 5 of 7)
329

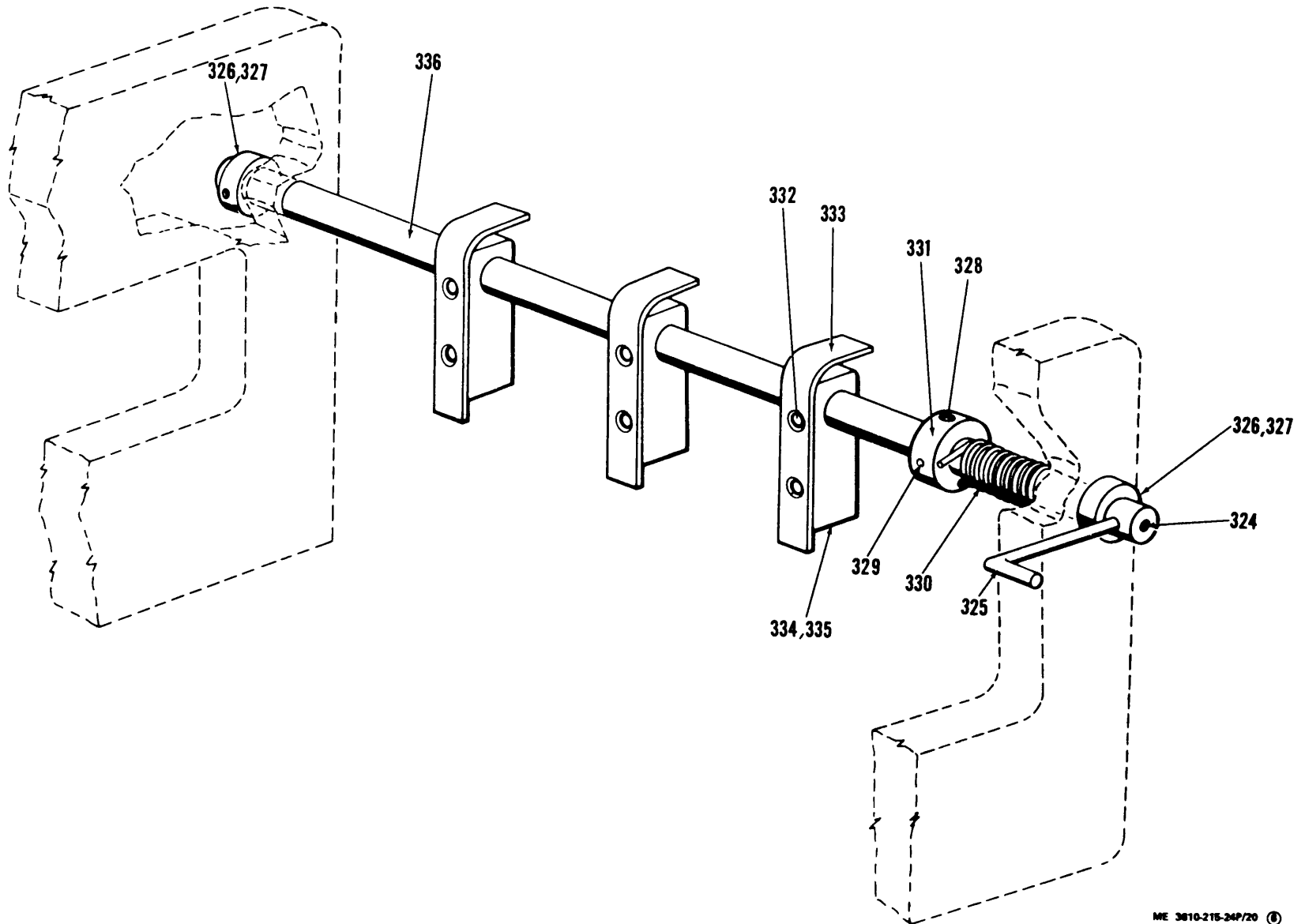

Figure 20. Slowdown Sheeter Assembly (Sheet 6 of 7)
330

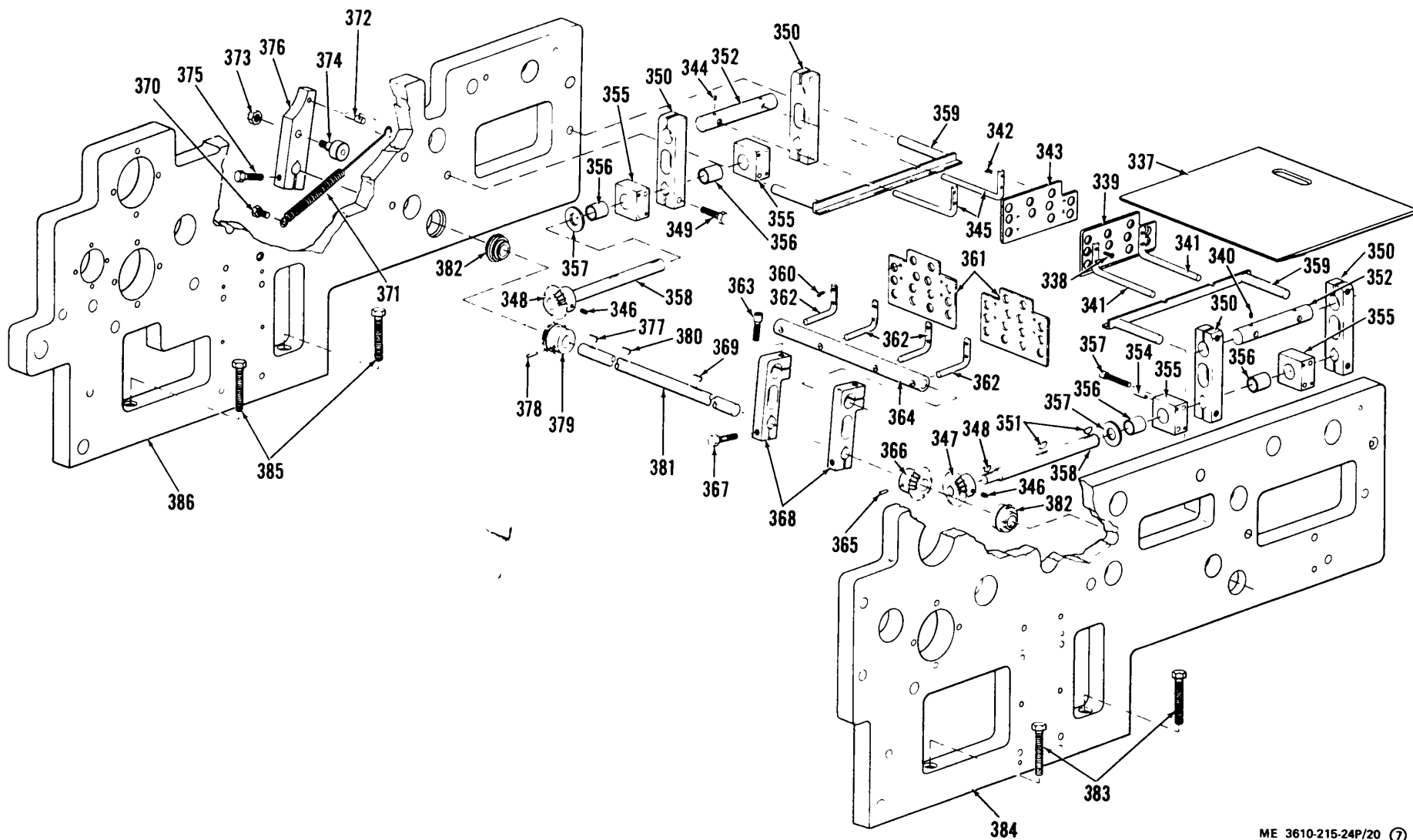
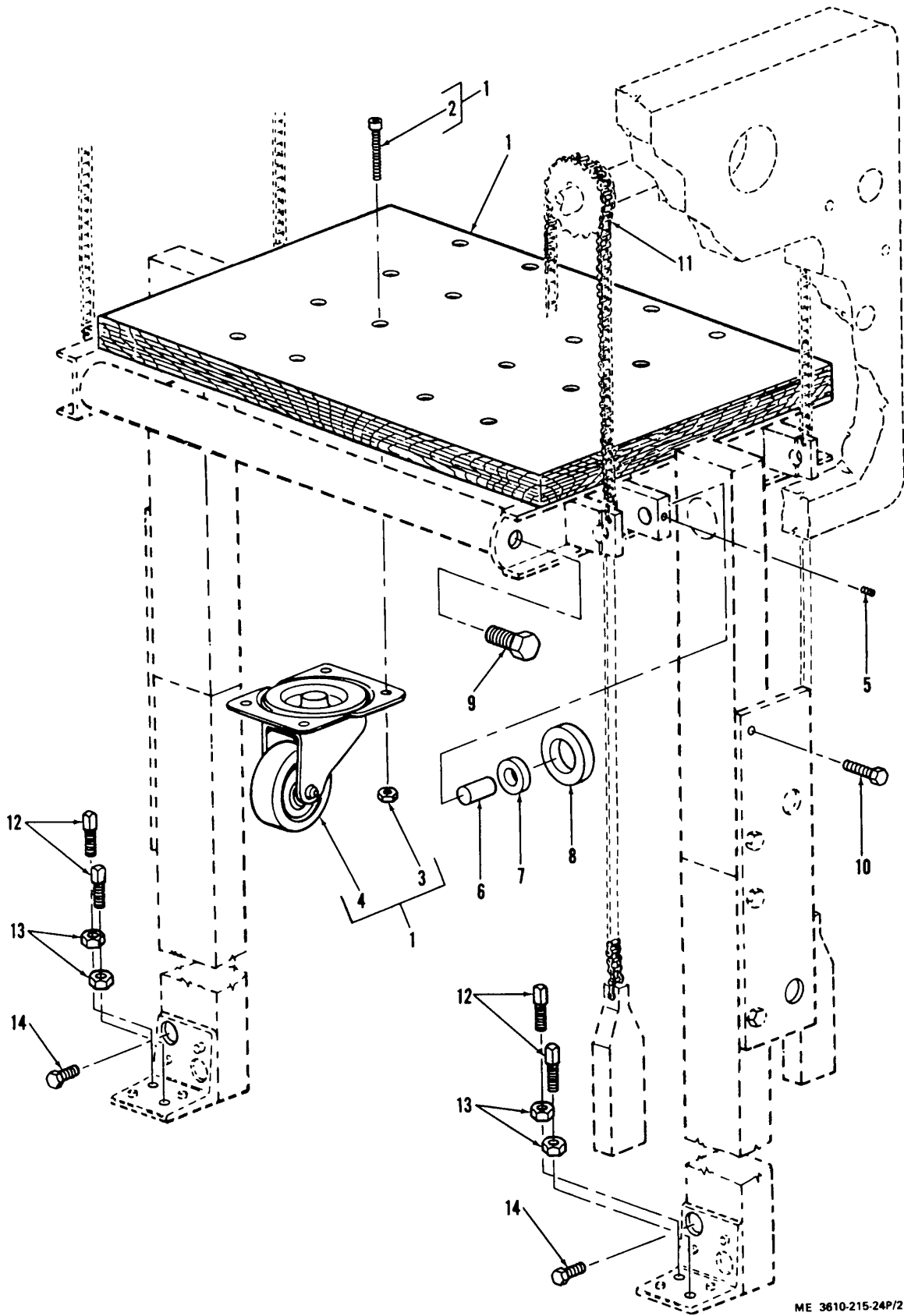

Figure 20. Slowdown Sheeter Assembly (Sheet 7 of 7)
331



ME 3610-215-24P/21

Figure 21. Delivery Board and Guide Assembly
332

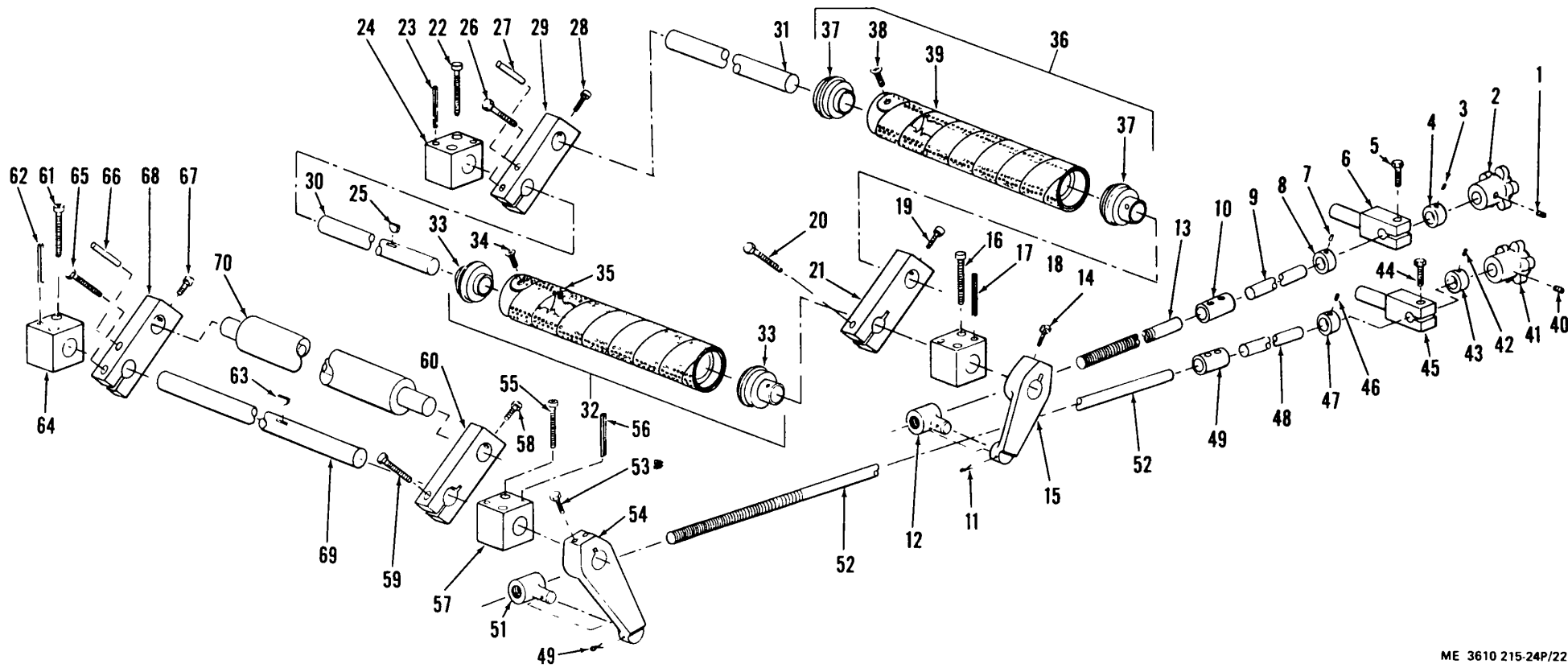

Figure 22. Compensator Rollers and Levers
333

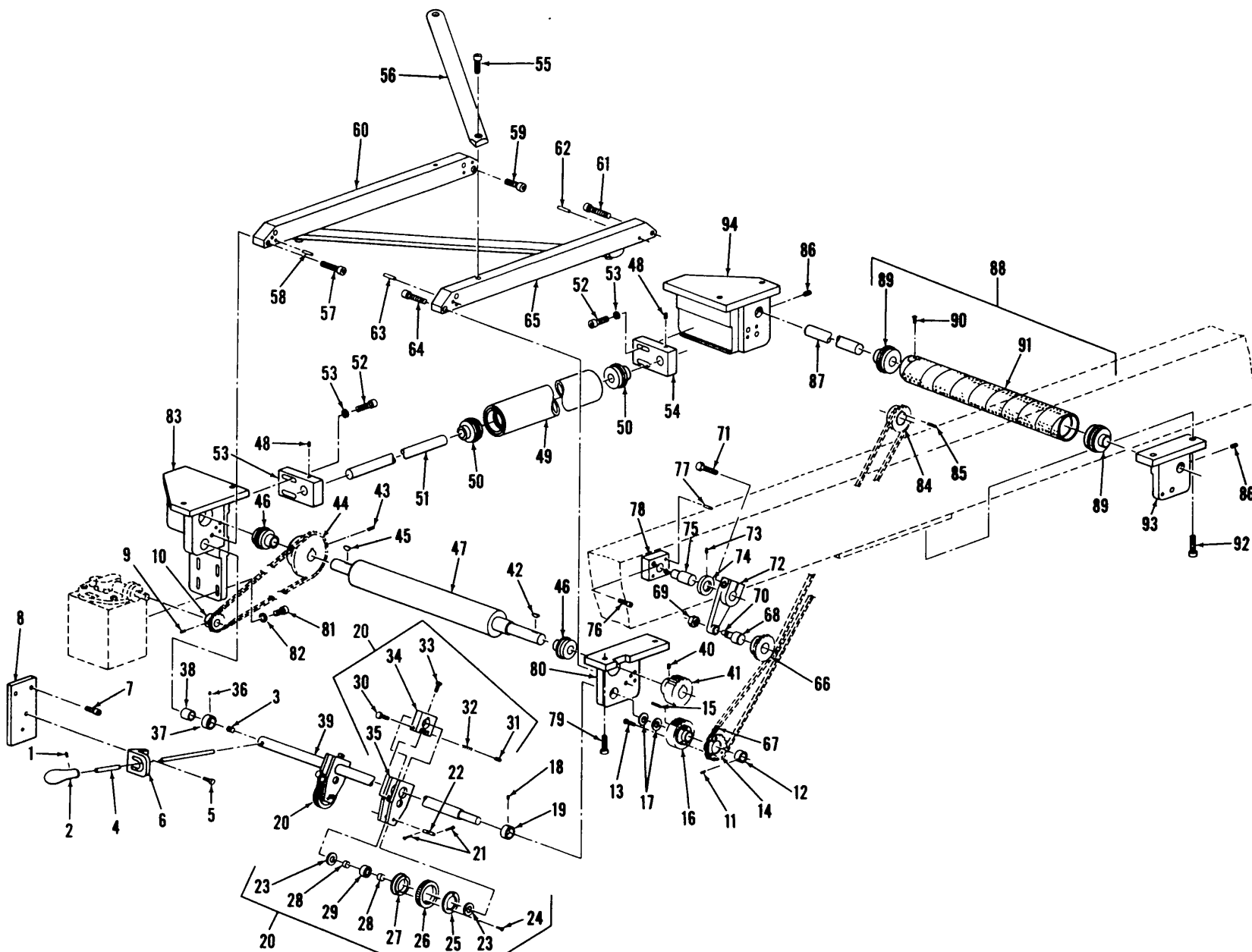

Figure 23. Turn Bars Assembly
334

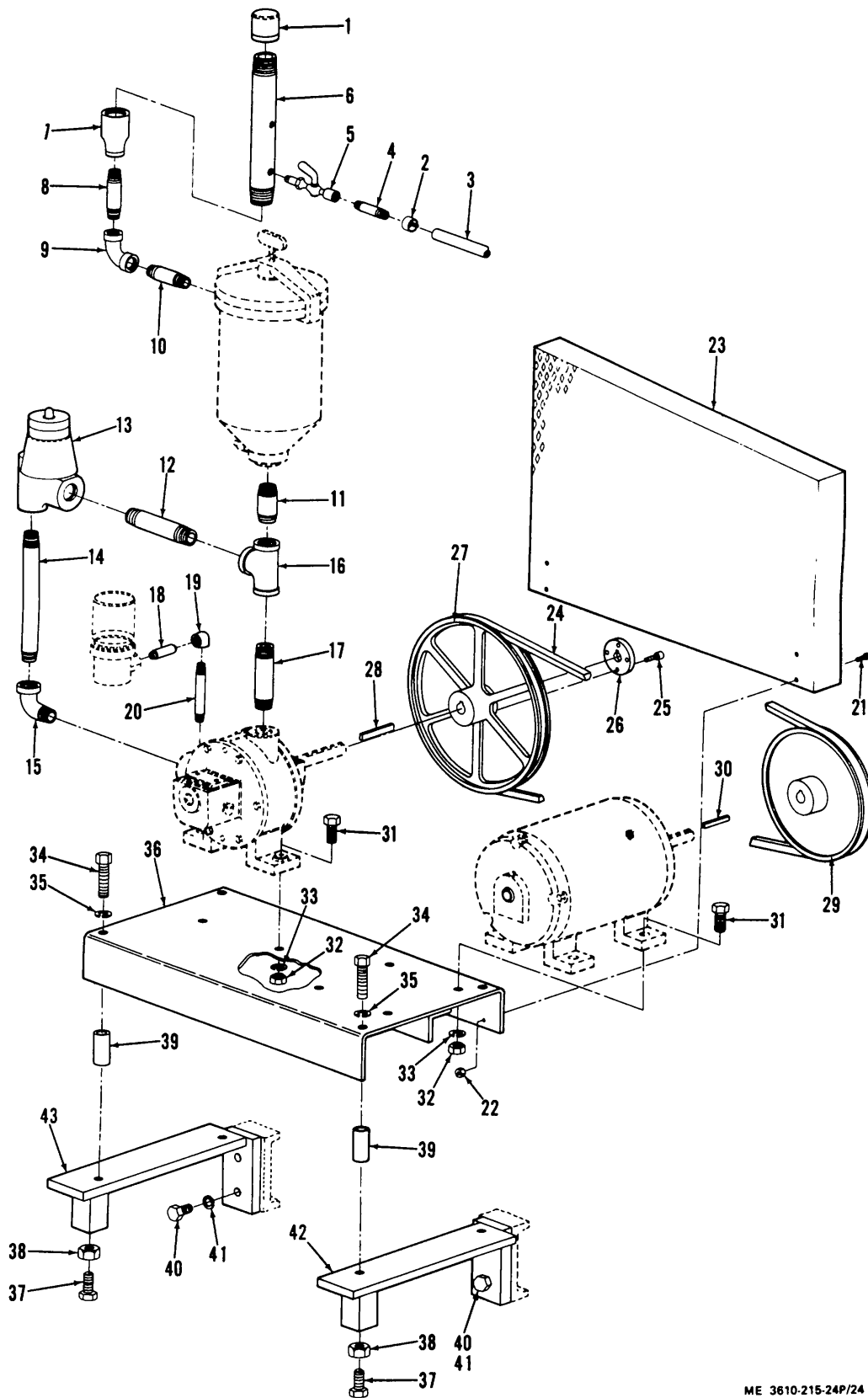
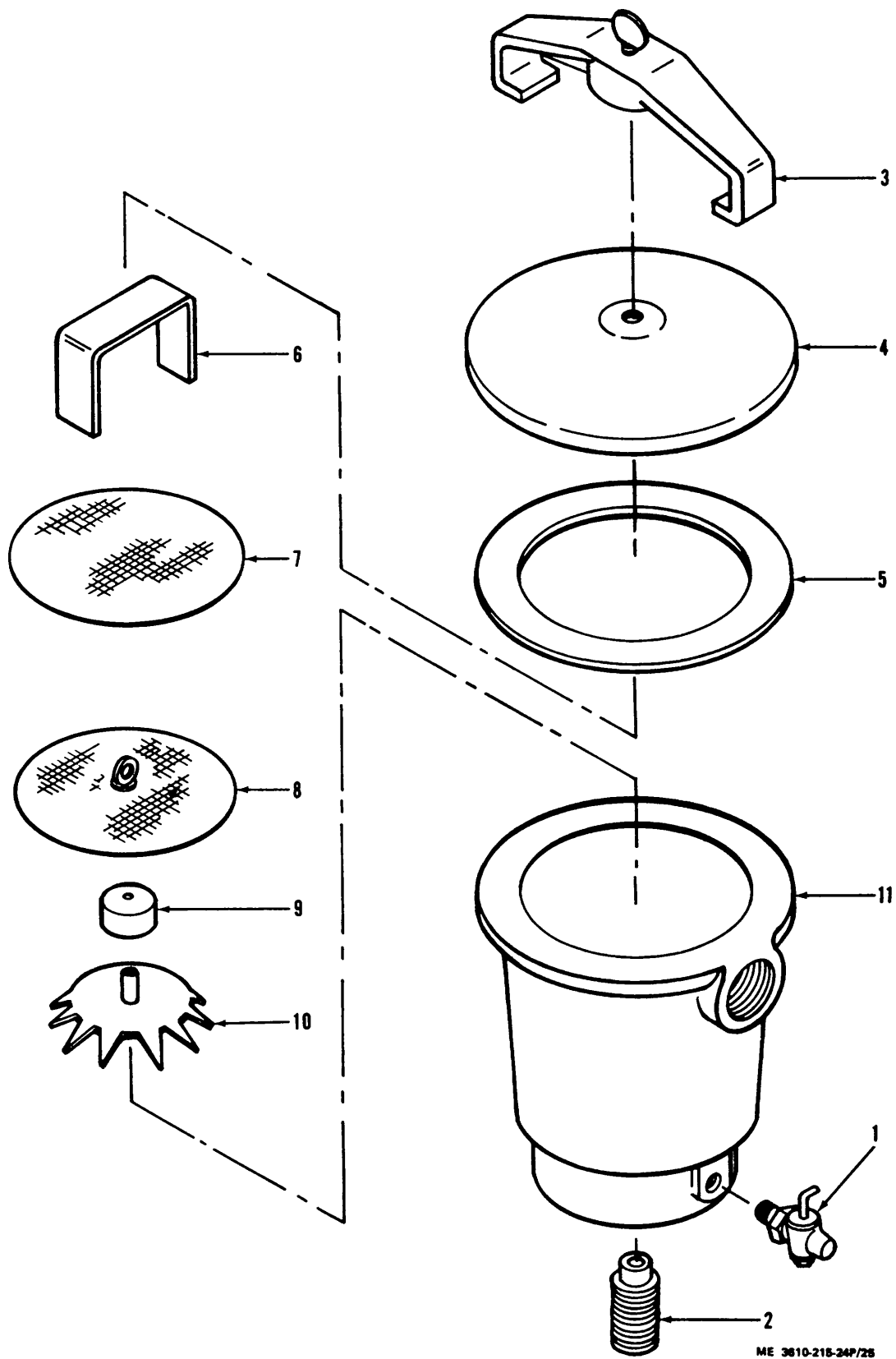
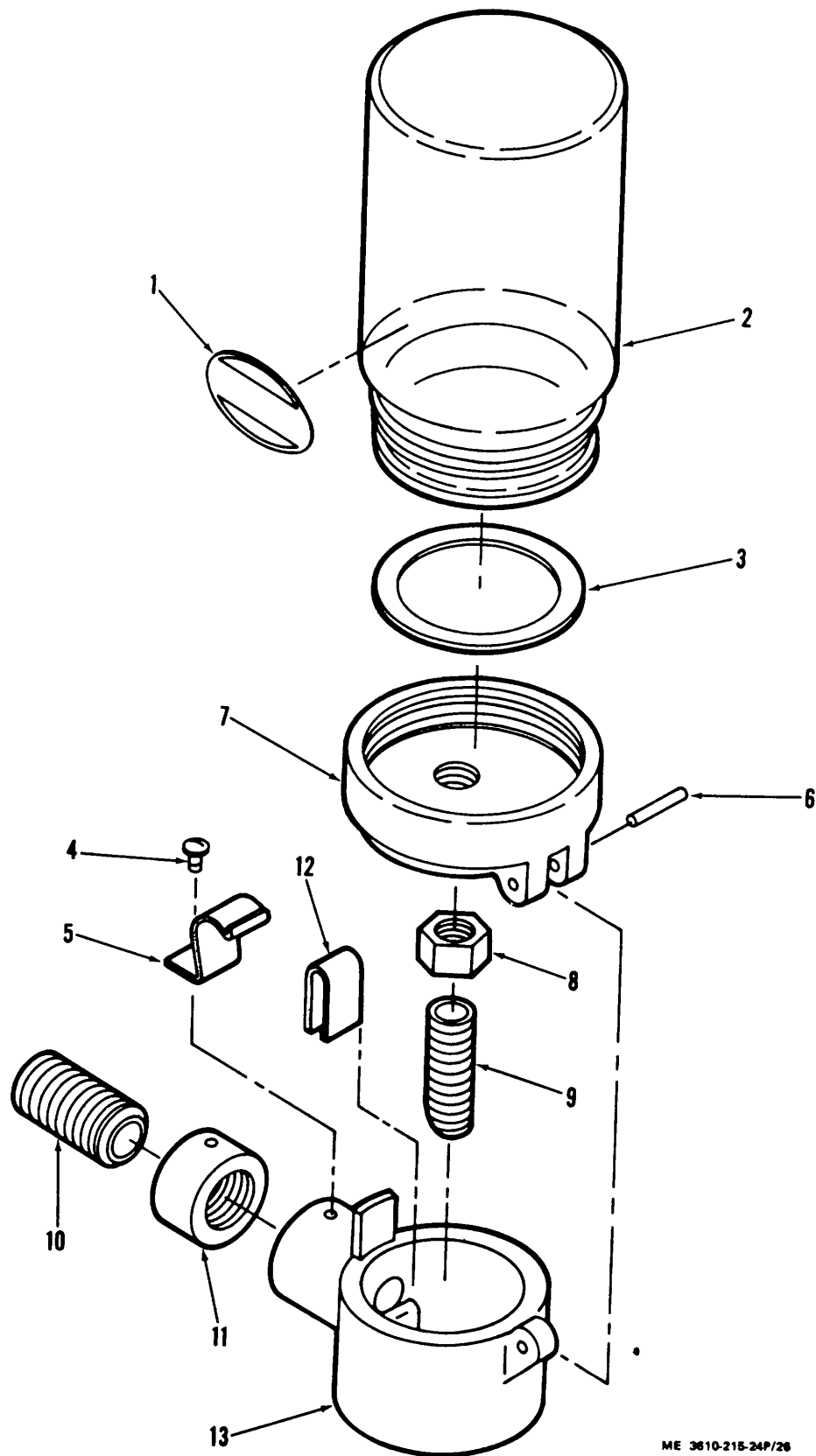

Figure 24. Air Pump and Blower Motor Assembly
335



ME 3610-215-24P/25

Figure 25. Oil Separator
336



ME 3610-215-24P/26

Figure 26. Automatic Oiler
337

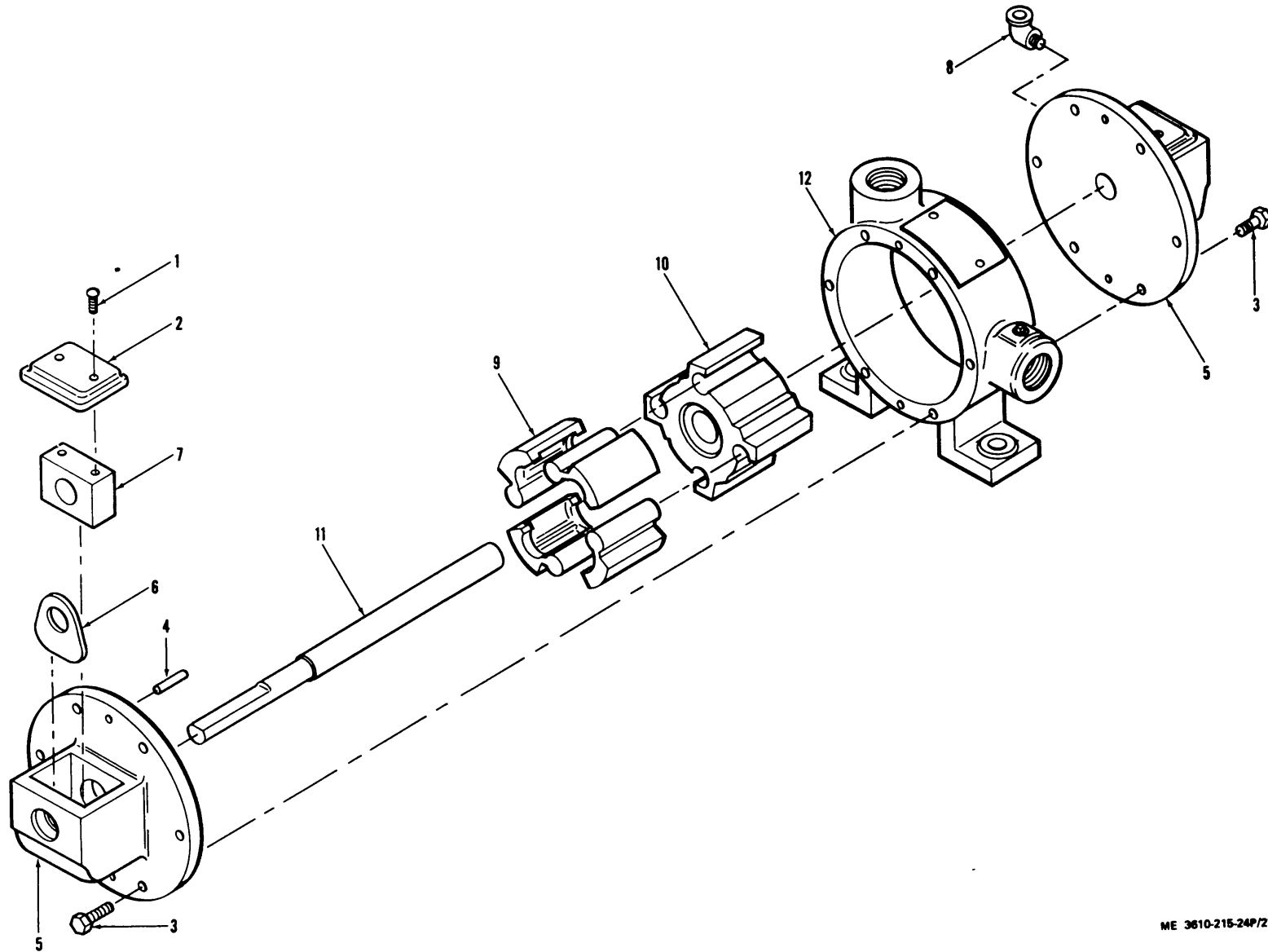

Figure 27. Air Pump
338

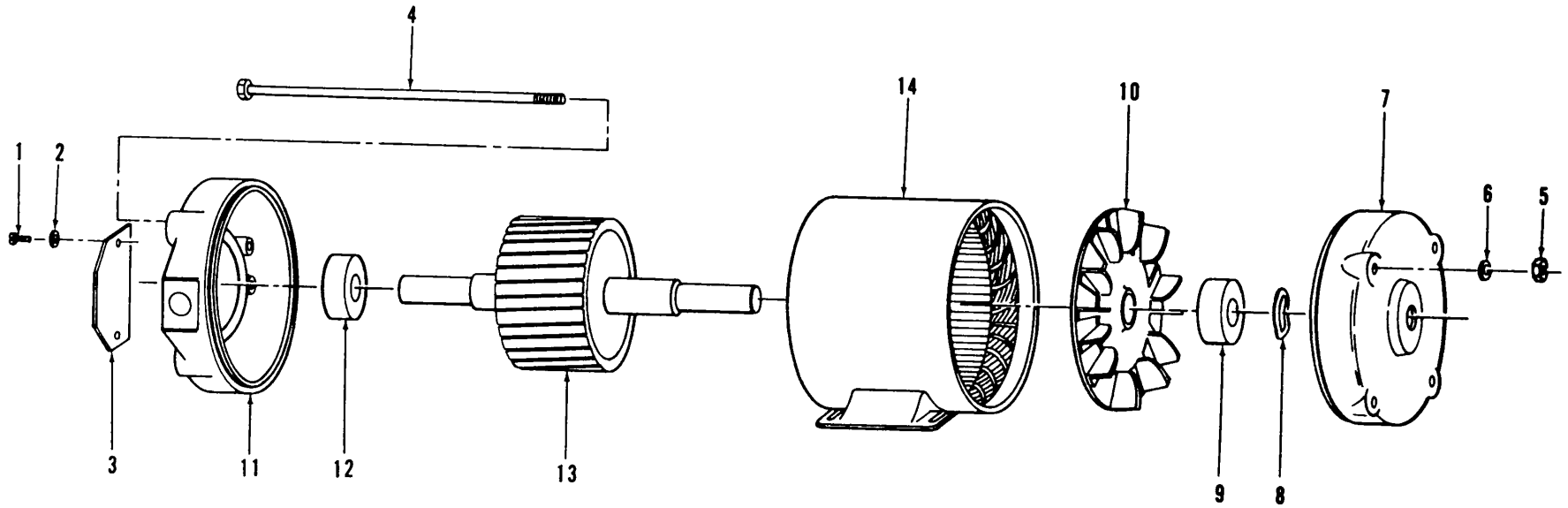
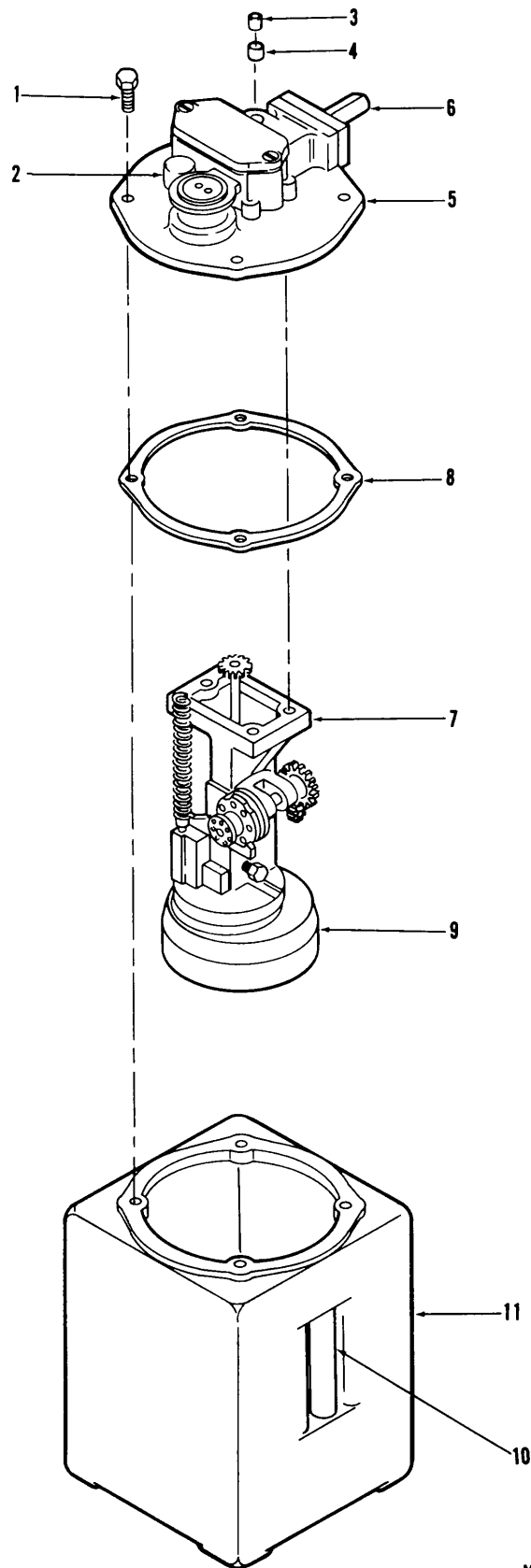
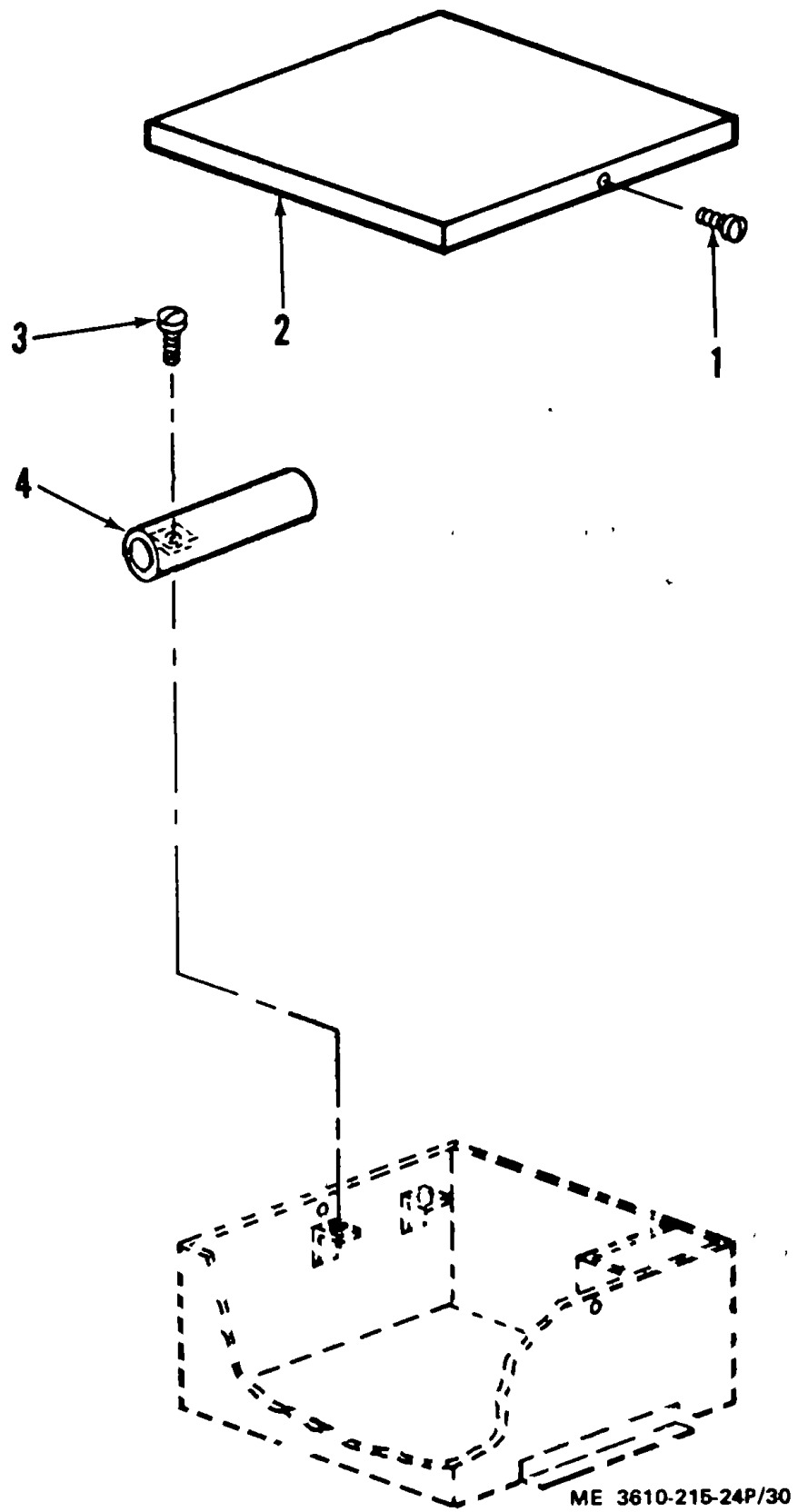

Figure 28. Blower Motor
339



ME 3610-215-24P/29

Figure 29. Automatic Lubricator
340



ME 3610-215-24P/30

Figure 30. Static Eliminator Power Unit
341

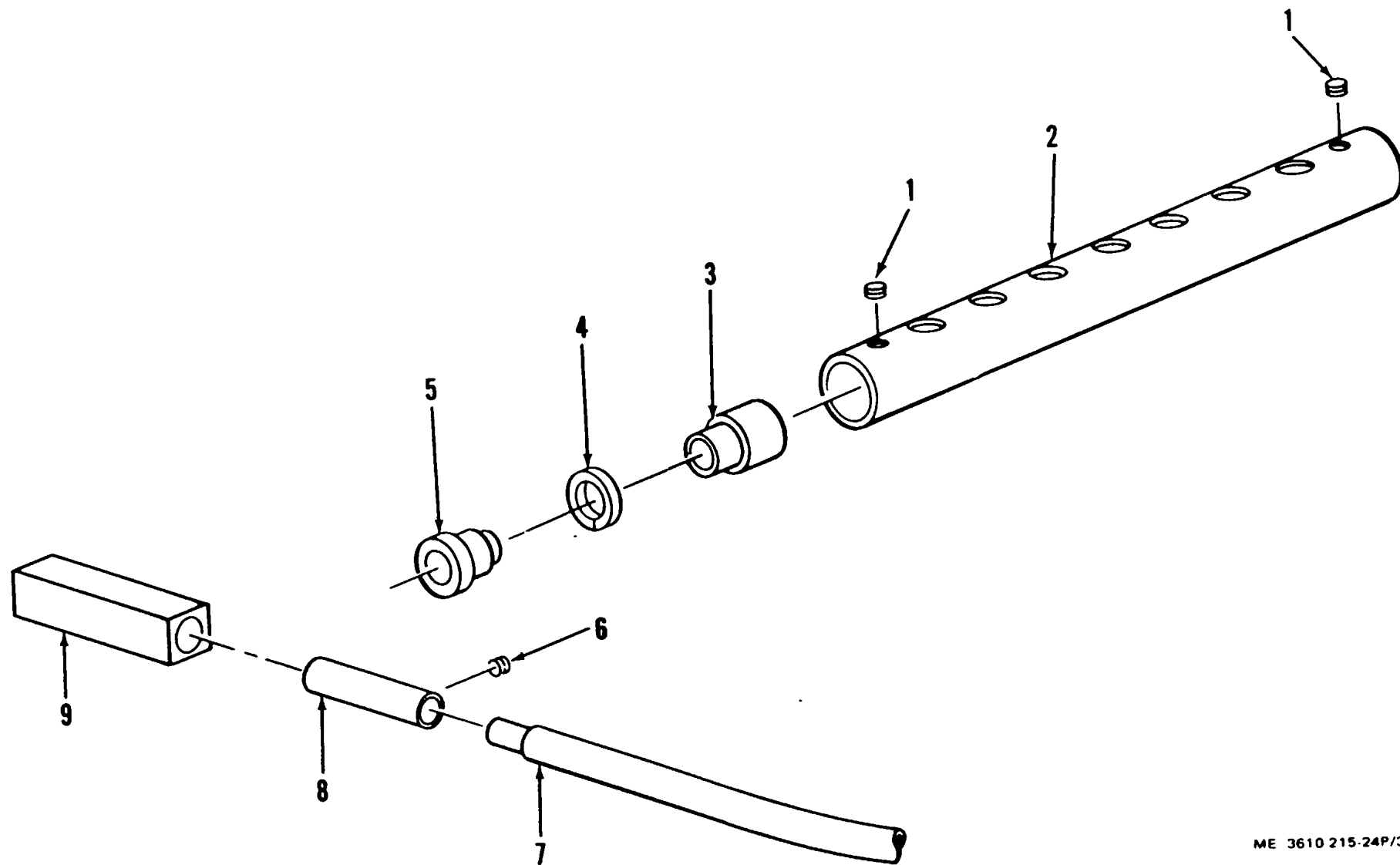

Figure 31. Static Eliminator Bars
342

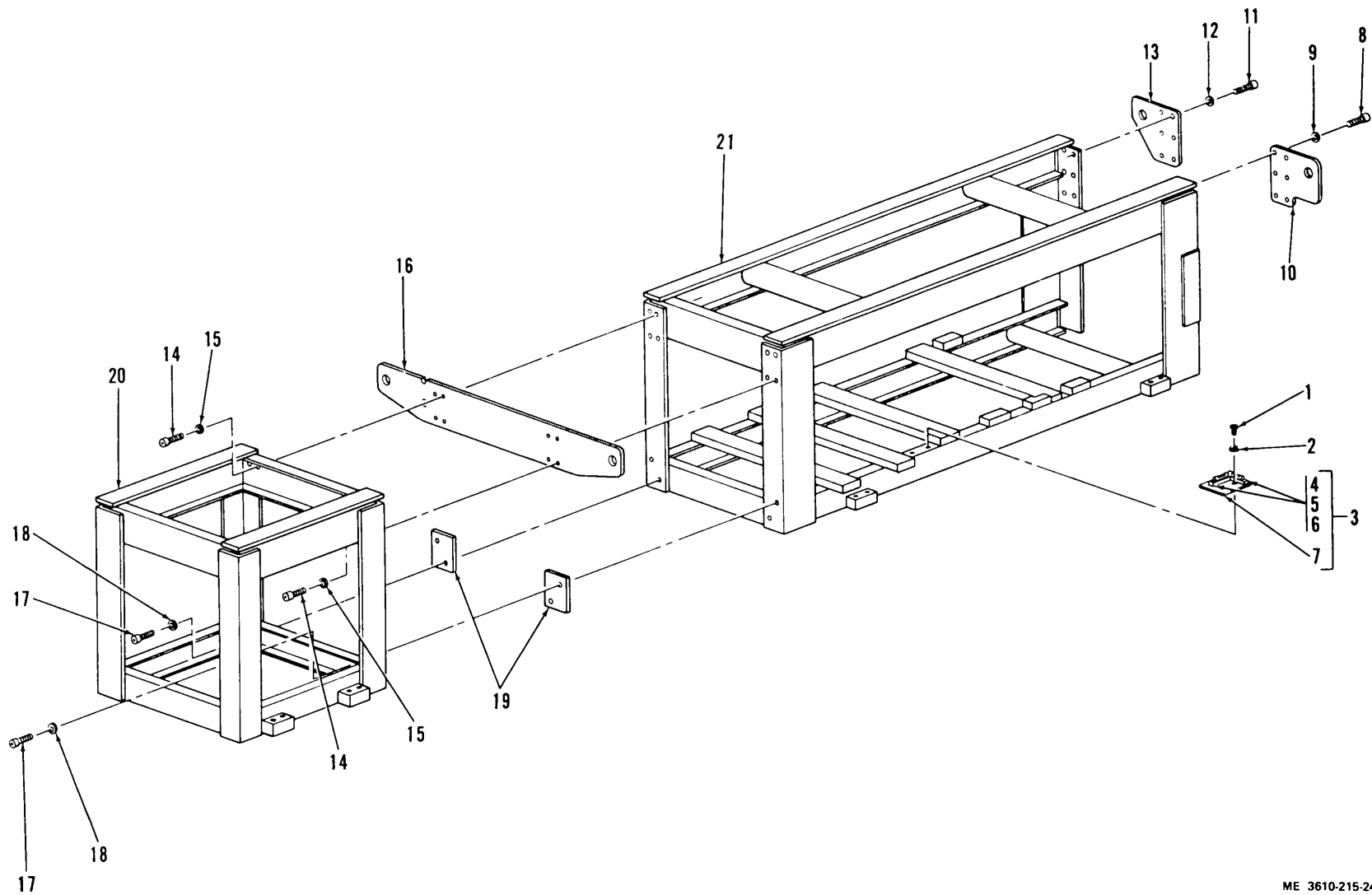

Figure 32. Press Frame Structure
343

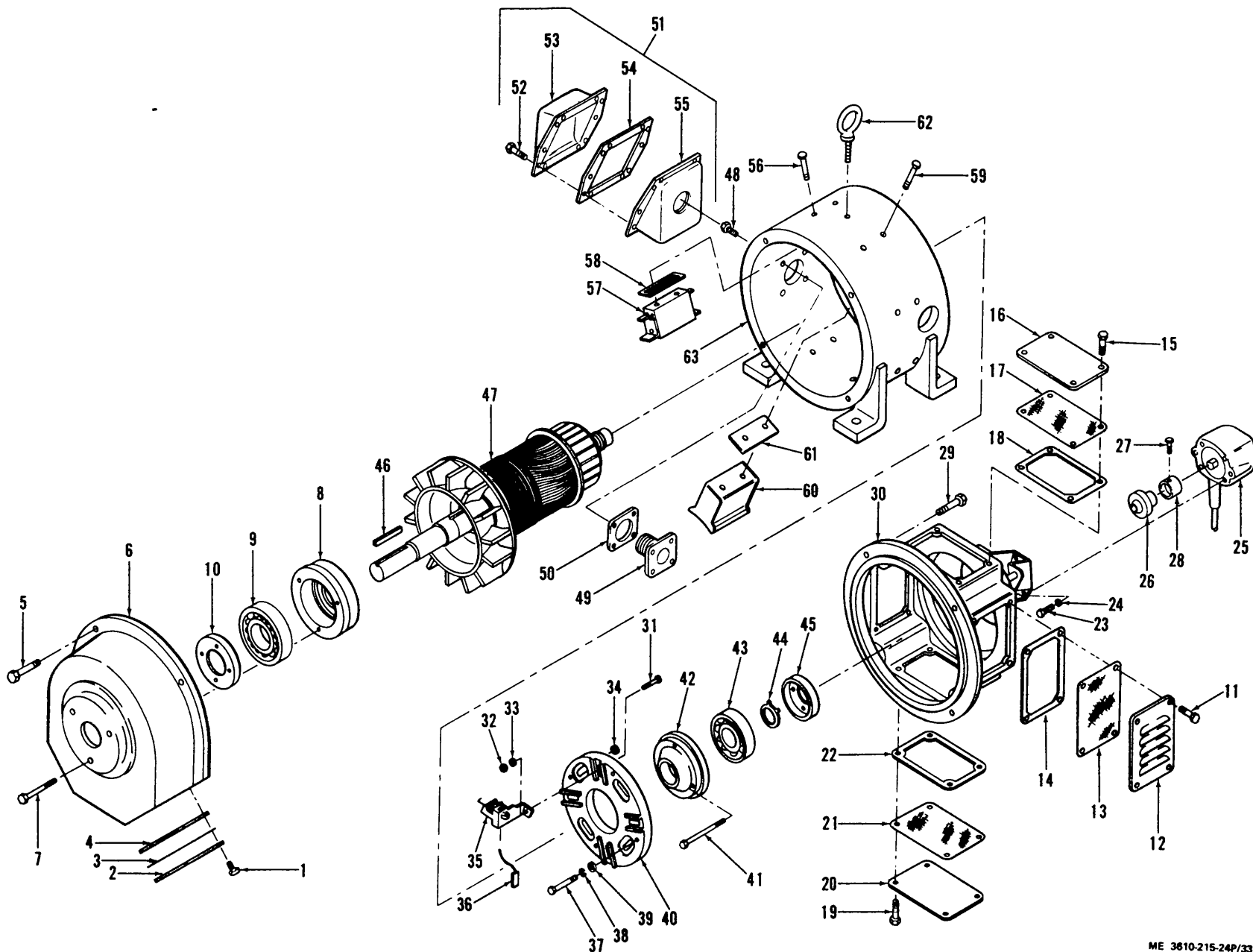

Figure 33. D.C. Drive Motor
344

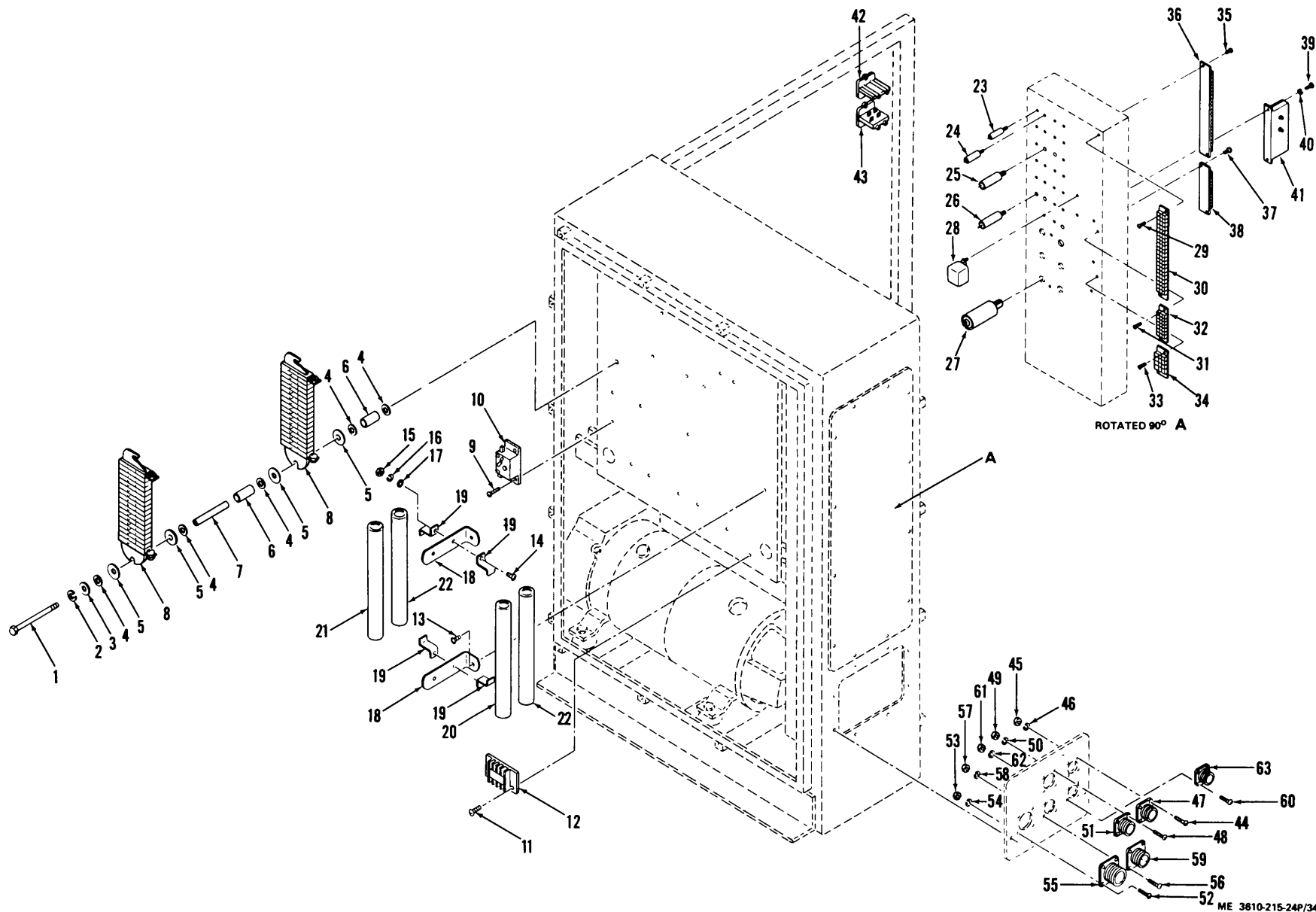

Figure 34. Magnetic Control
345

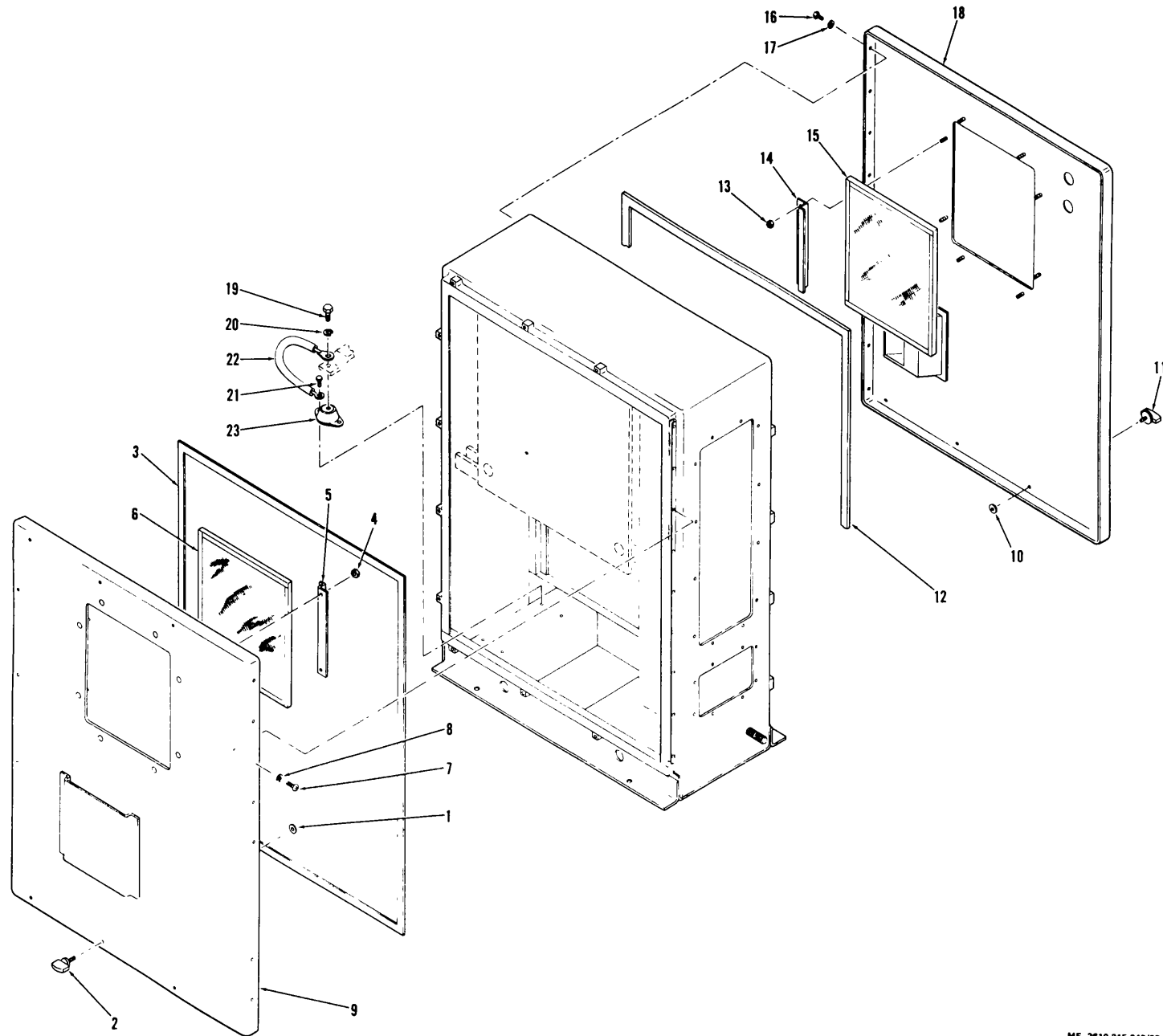

Figure 35. Cabinet Assembly
346

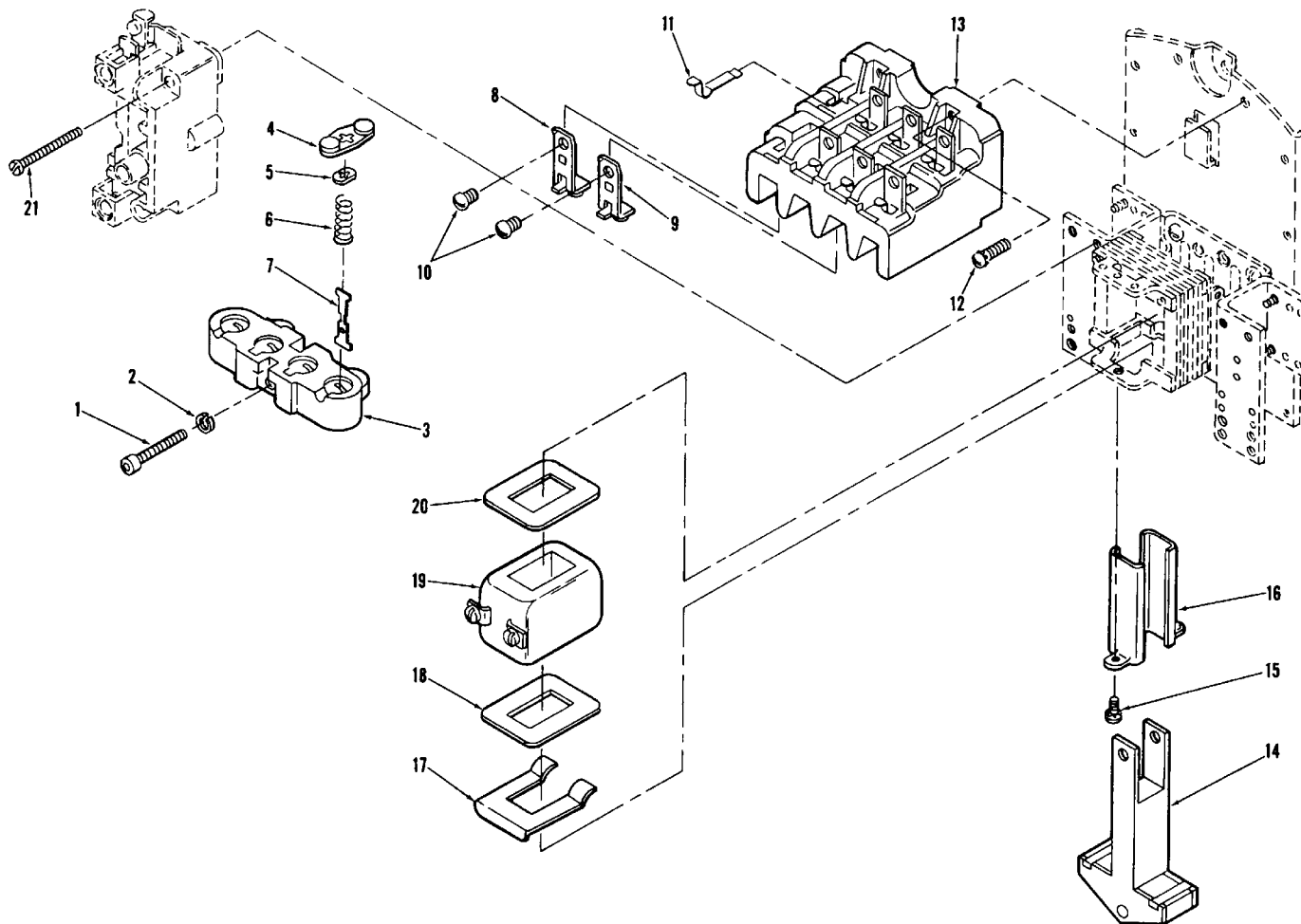
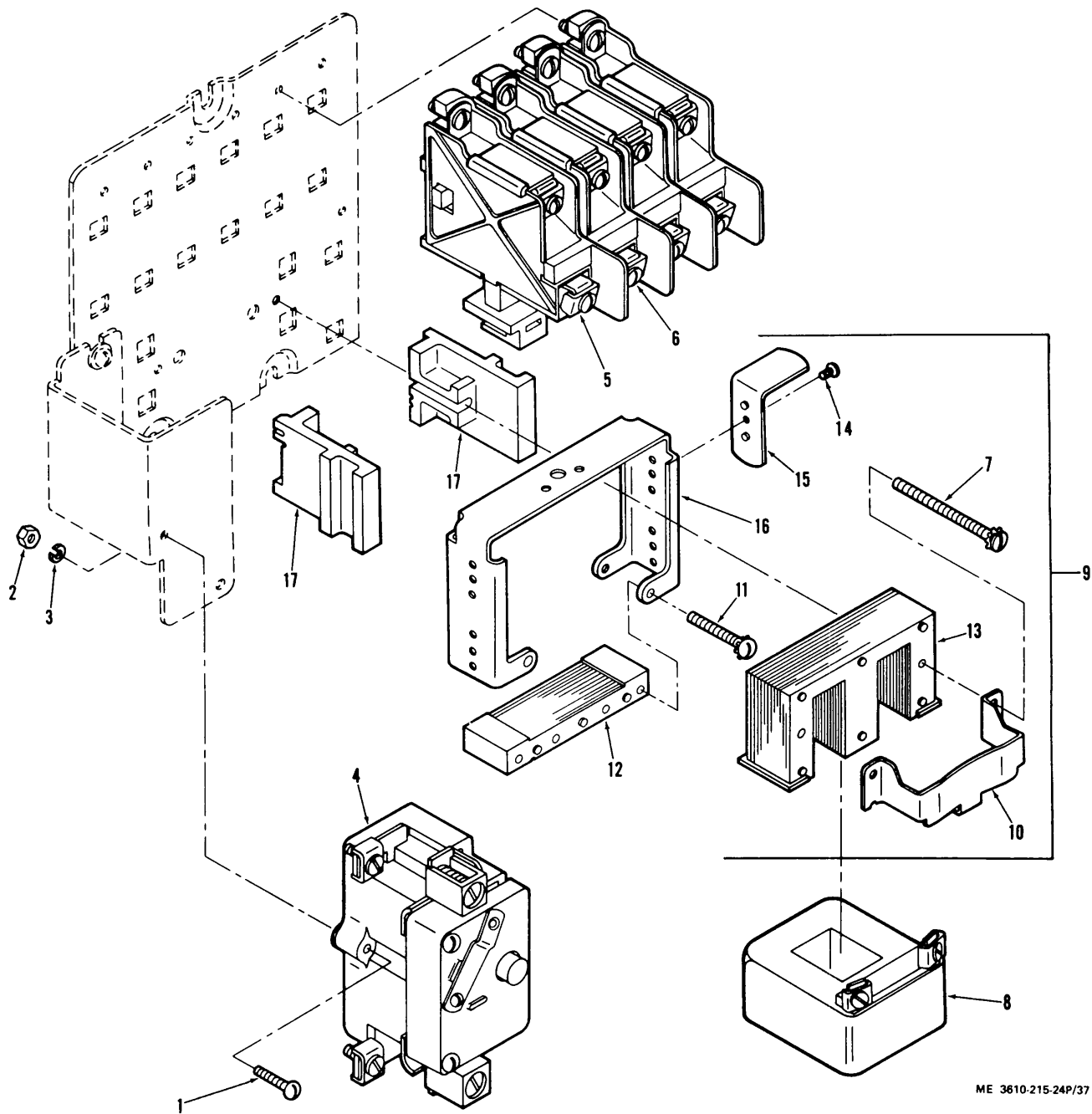

Figure 36. Starter



ME 3810-215-24P/37

Figure 37. Starter

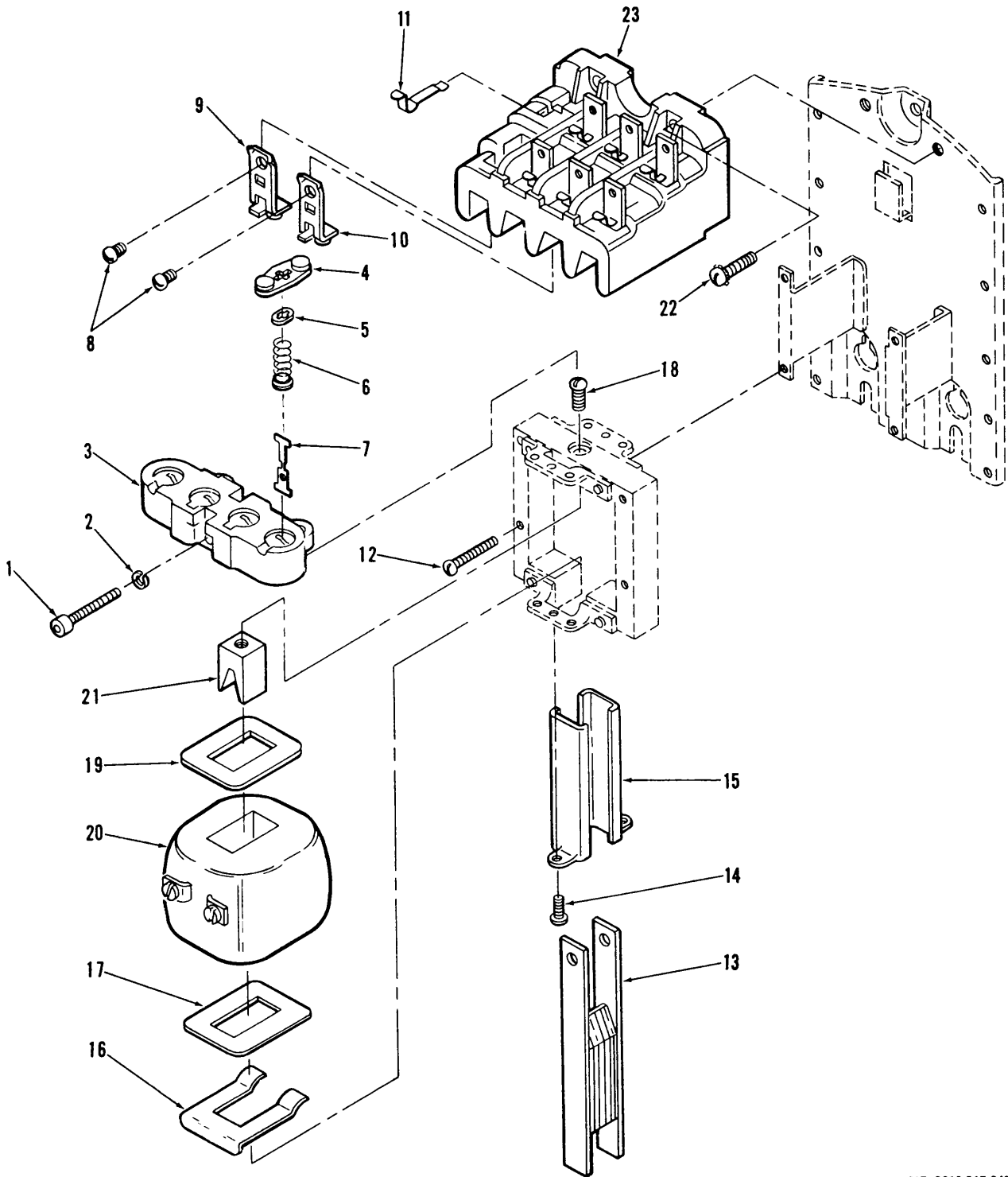
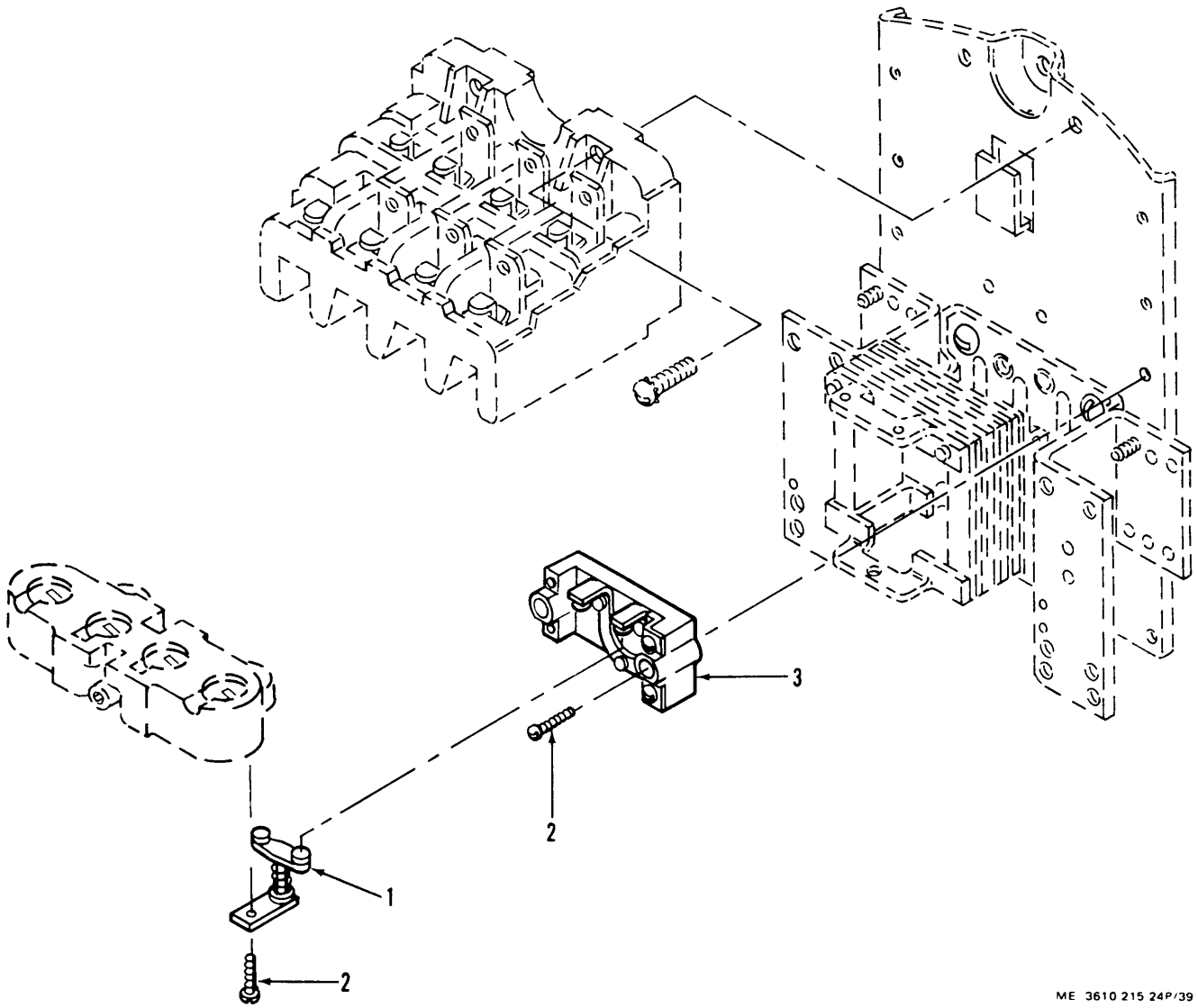
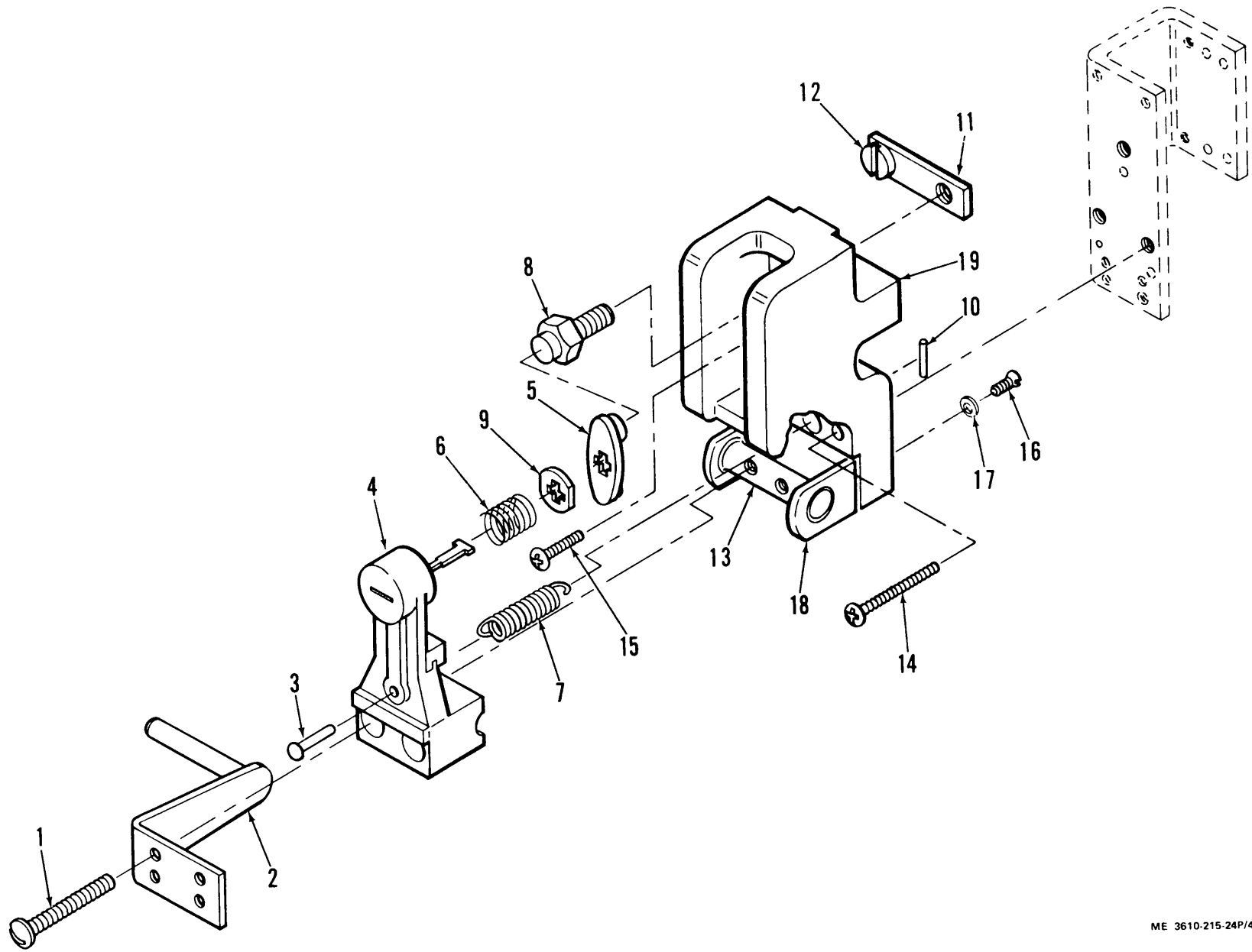

Figure 38. Contactor



ME 3610 215 24P/39

Figure 39. Auxiliary Contactor



ME 3610-215-24P/40

Figure 40. Dynamic Braking Assembly

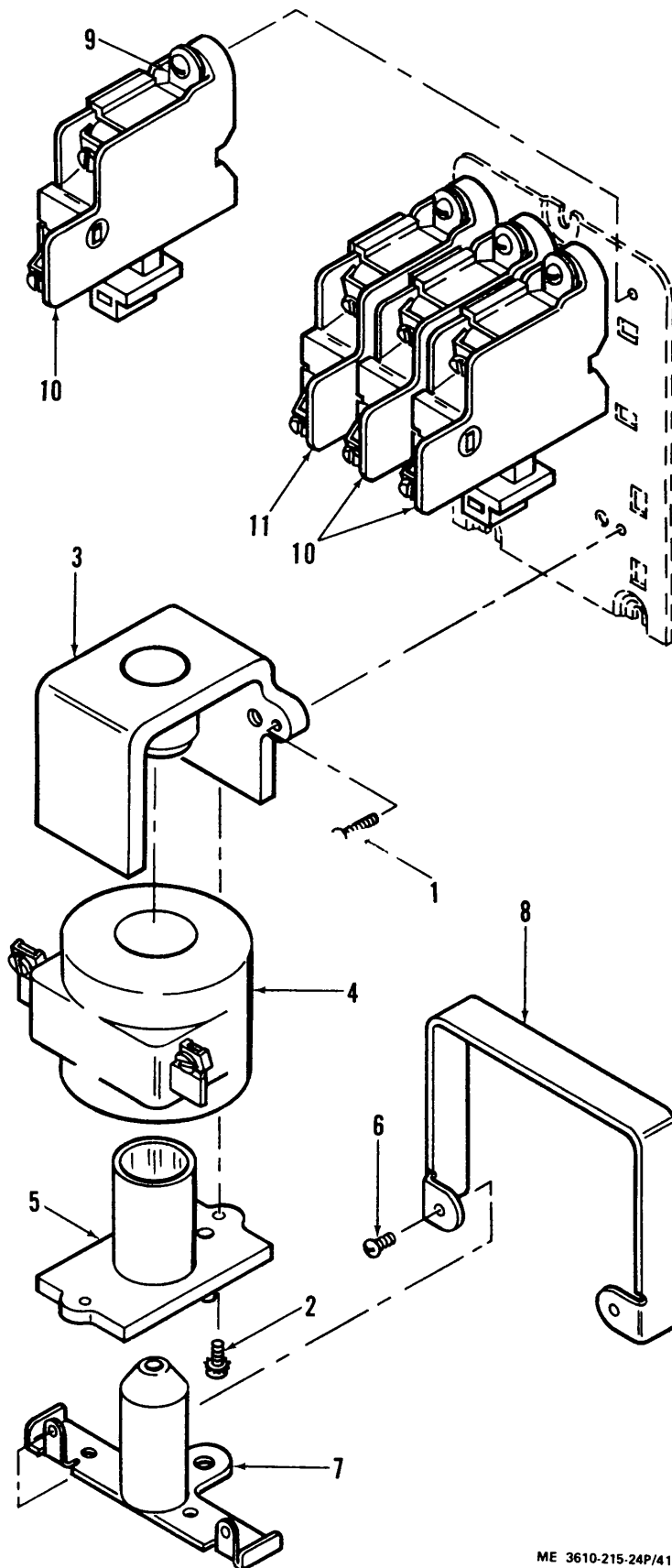

ME 3610-215-24P/41

Figure 41. Relay

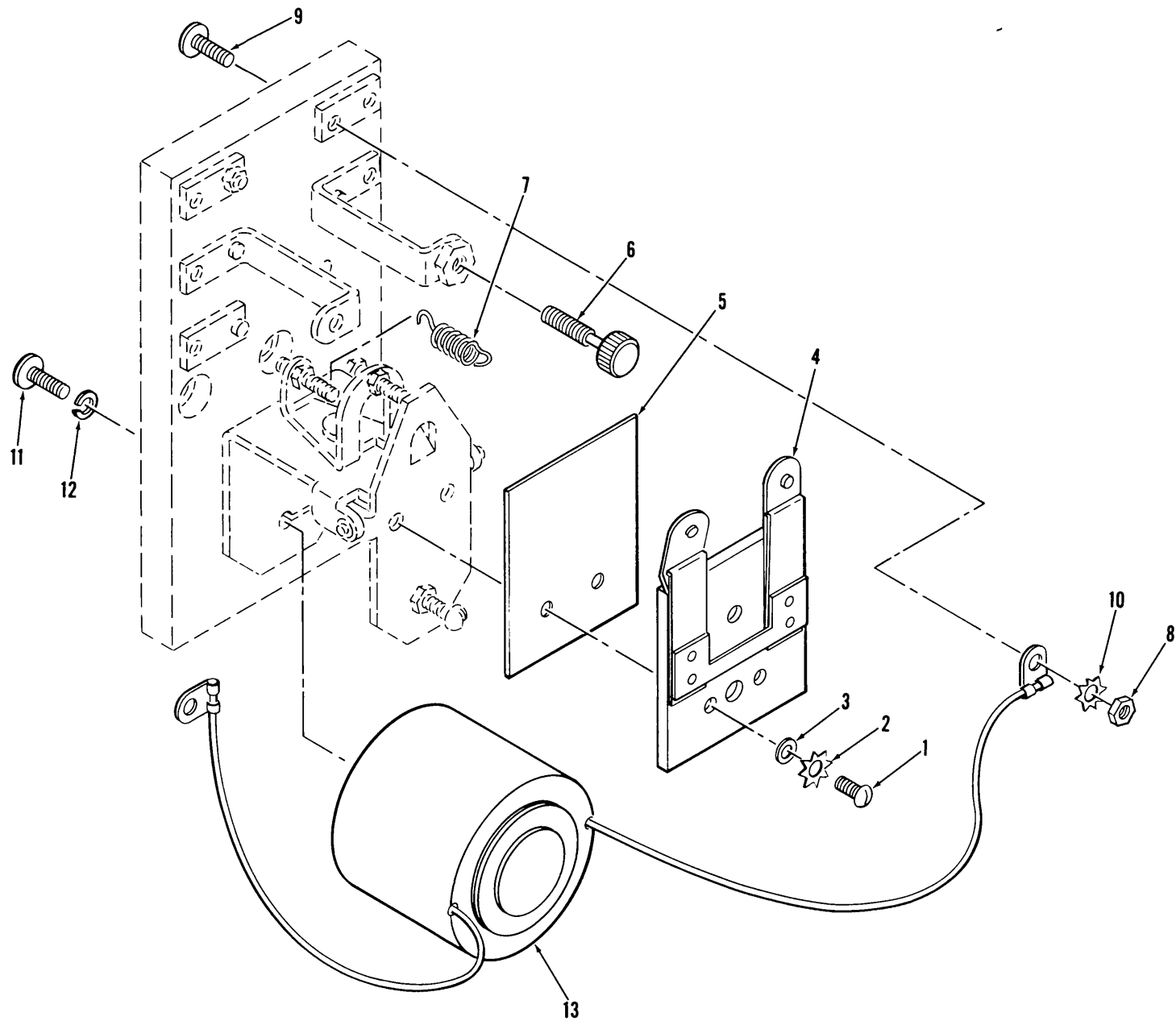
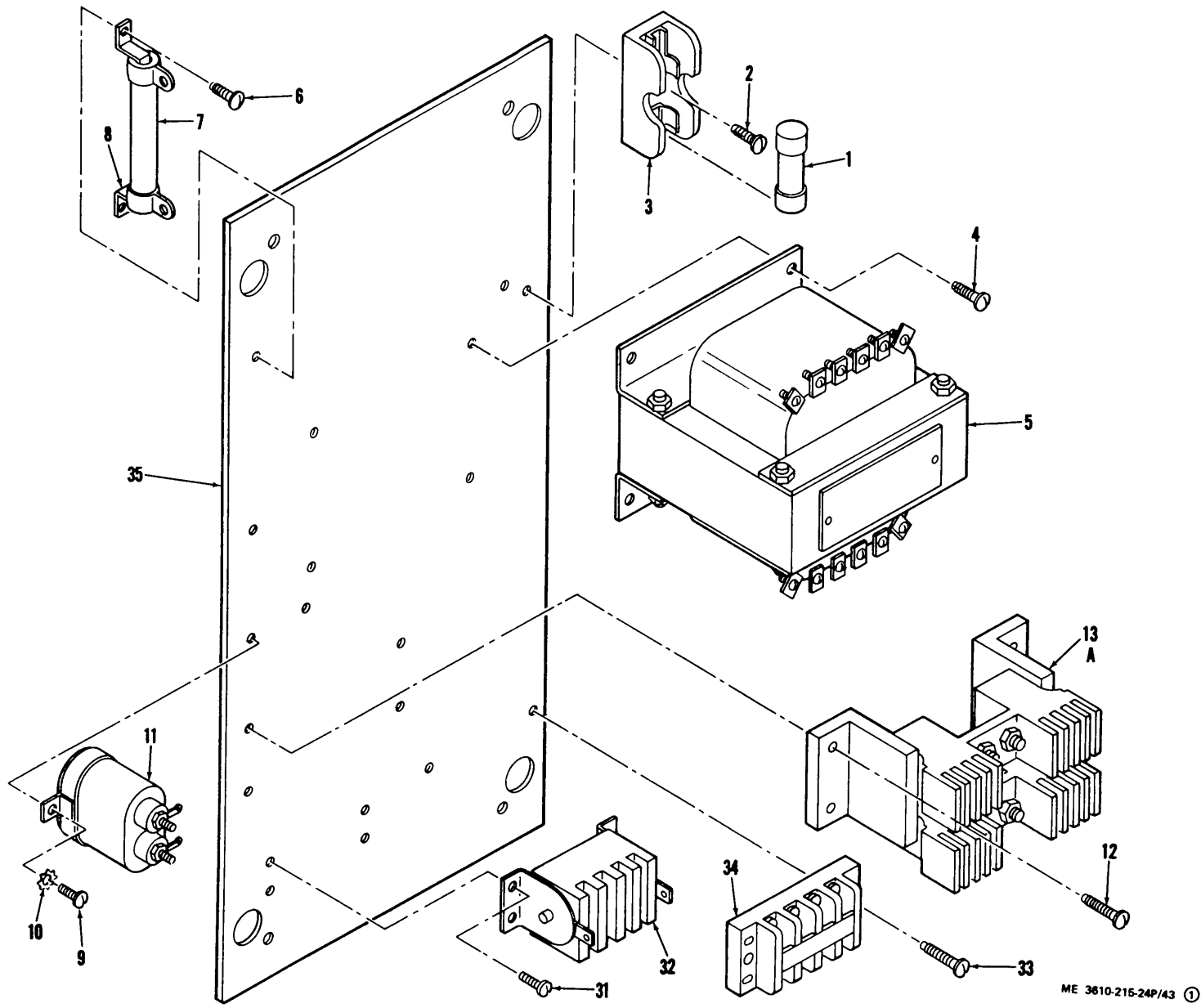
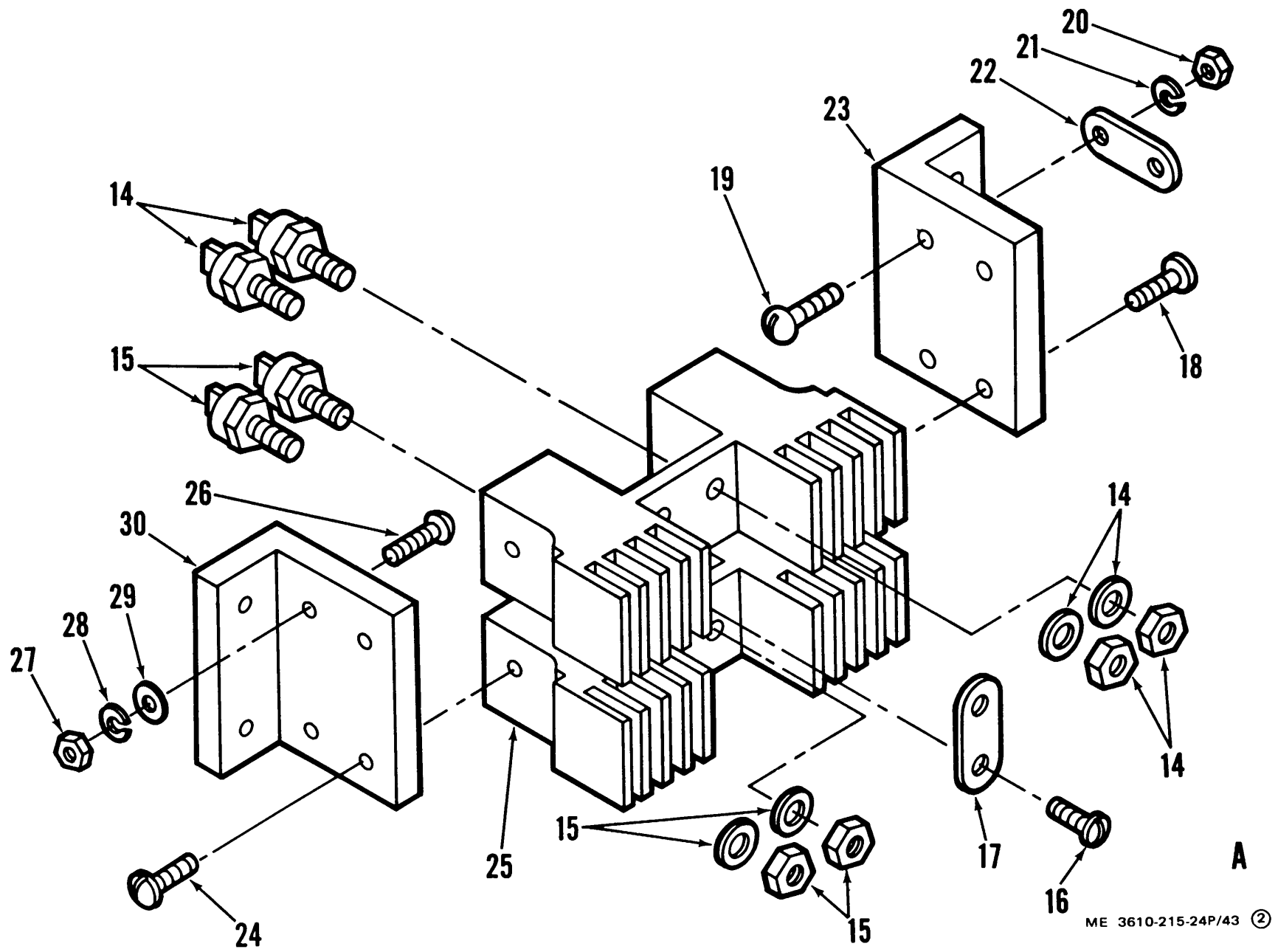

Figure 42. Relay



ME 3610-215-24P/43 ①

Figure 43. VSX Regulator Panel Assembly (Sheet 1 of 2)



ME 3610-215-24P/43 ②

Figure 43. VSX Regulator Panel Assembly (Sheet 2 of 2)
355

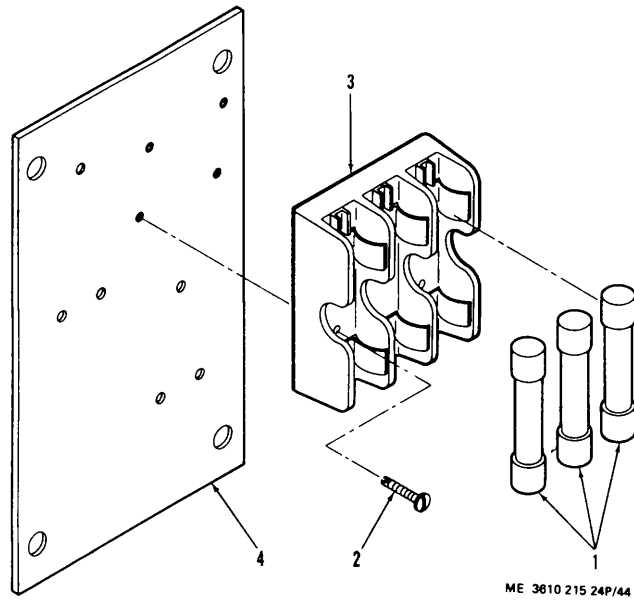
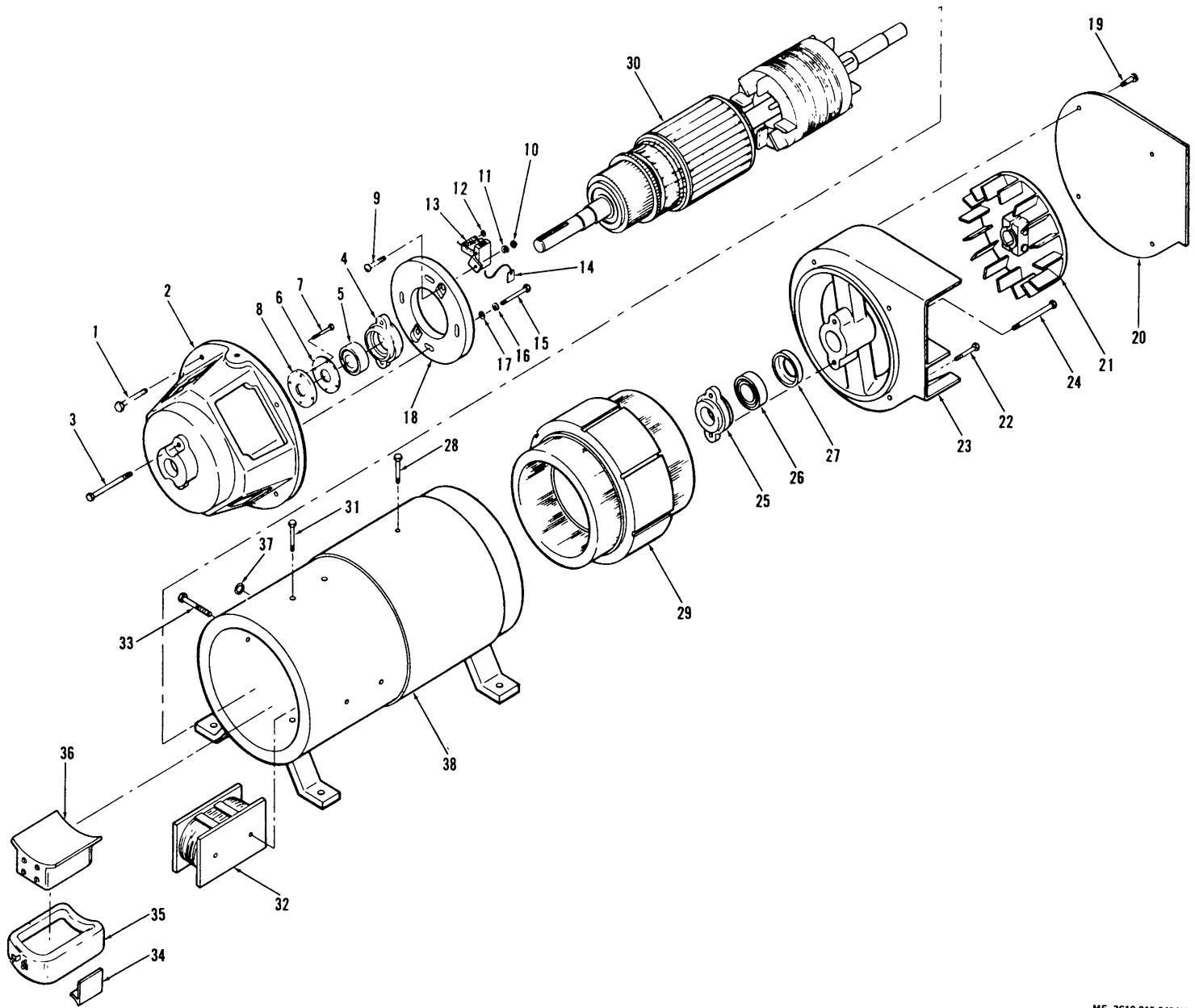
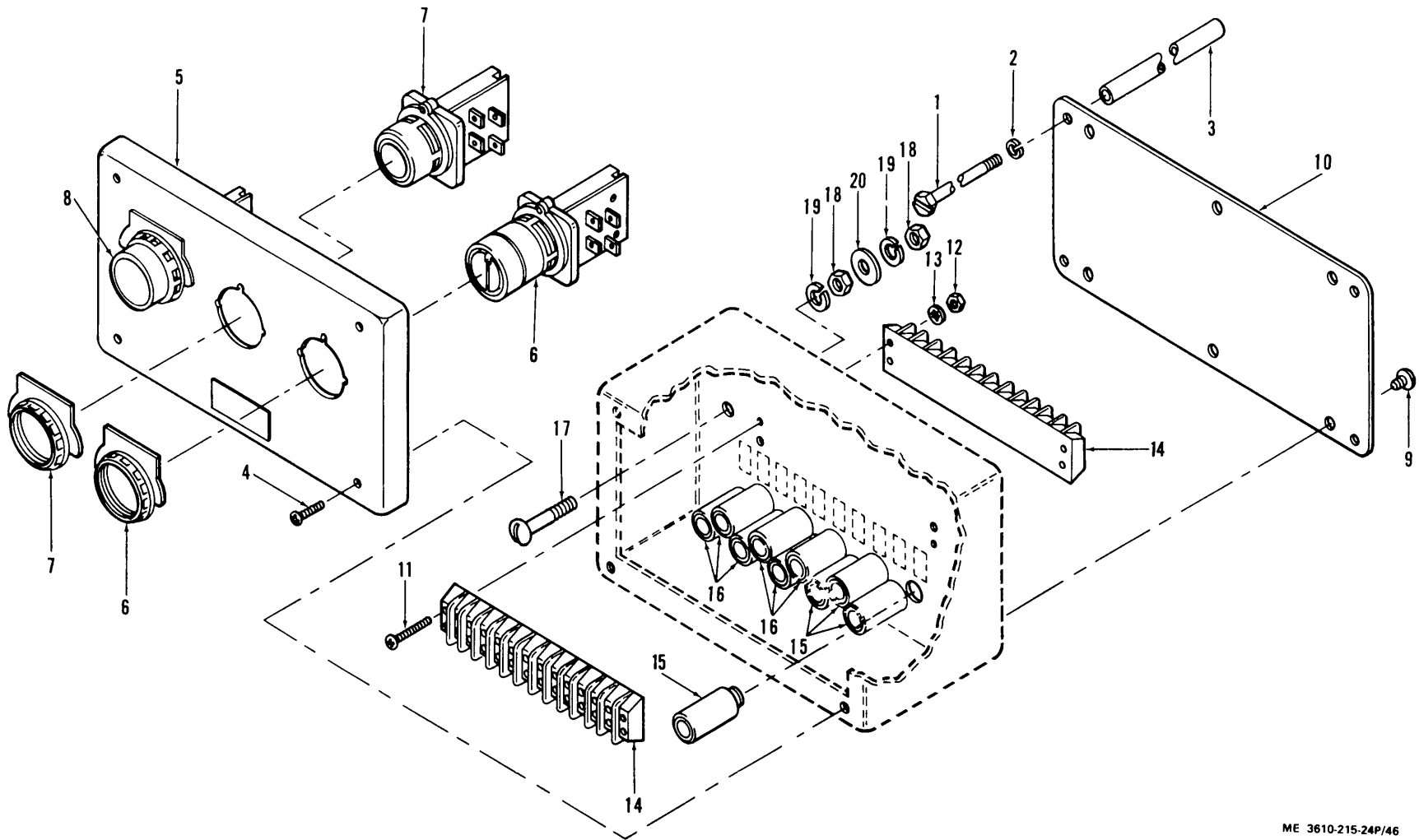

Figure 44. VSX B Assembly



ME 3610 215 24P/45

Figure 45. Power Unit 357



ME 3610-215-24P/46

Figure 46. Pushbutton Stations
358

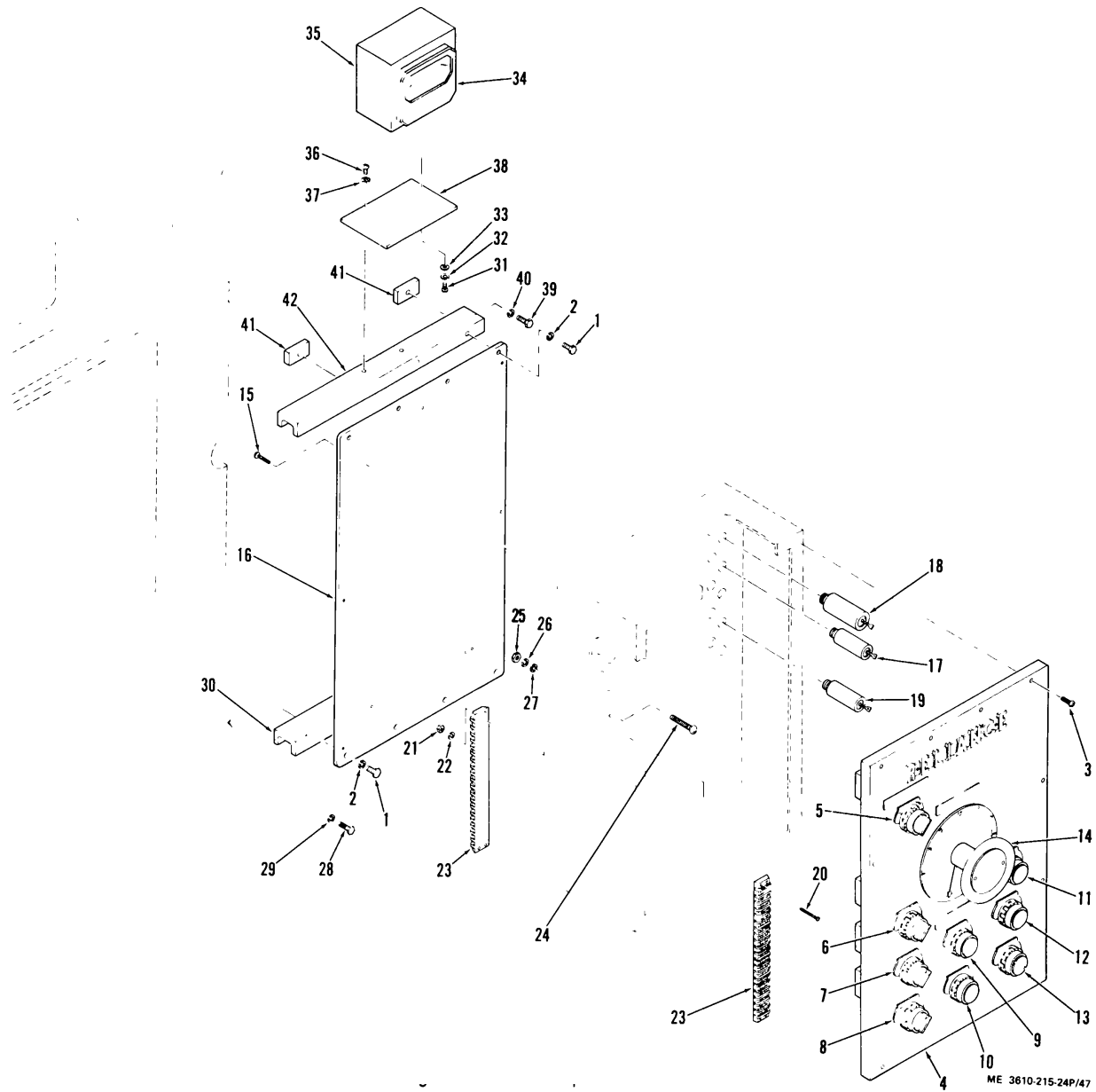
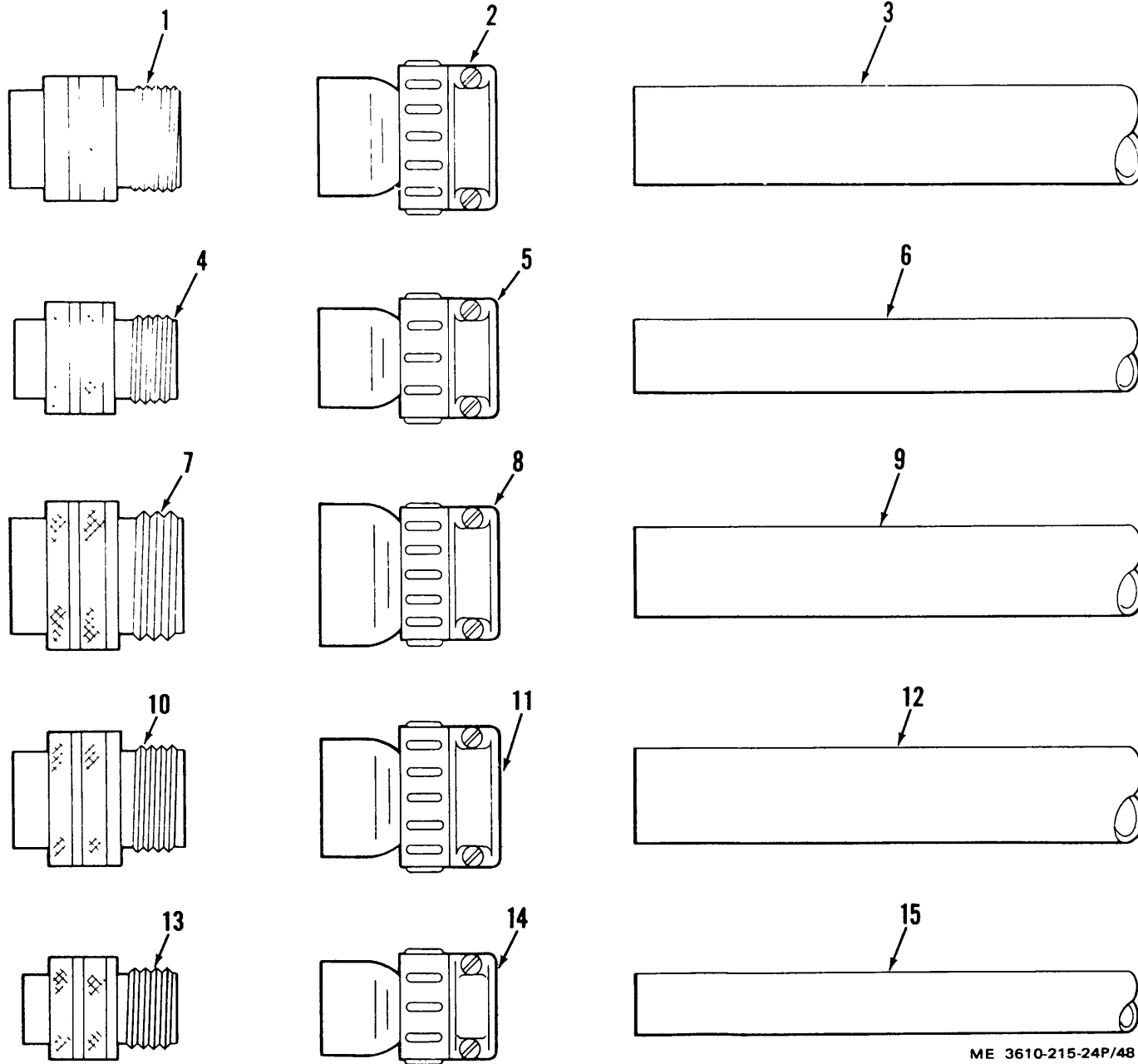

Figure 47. Main Operator's Station



ME 3610-215-24P/48

Figure 48. Cables
360

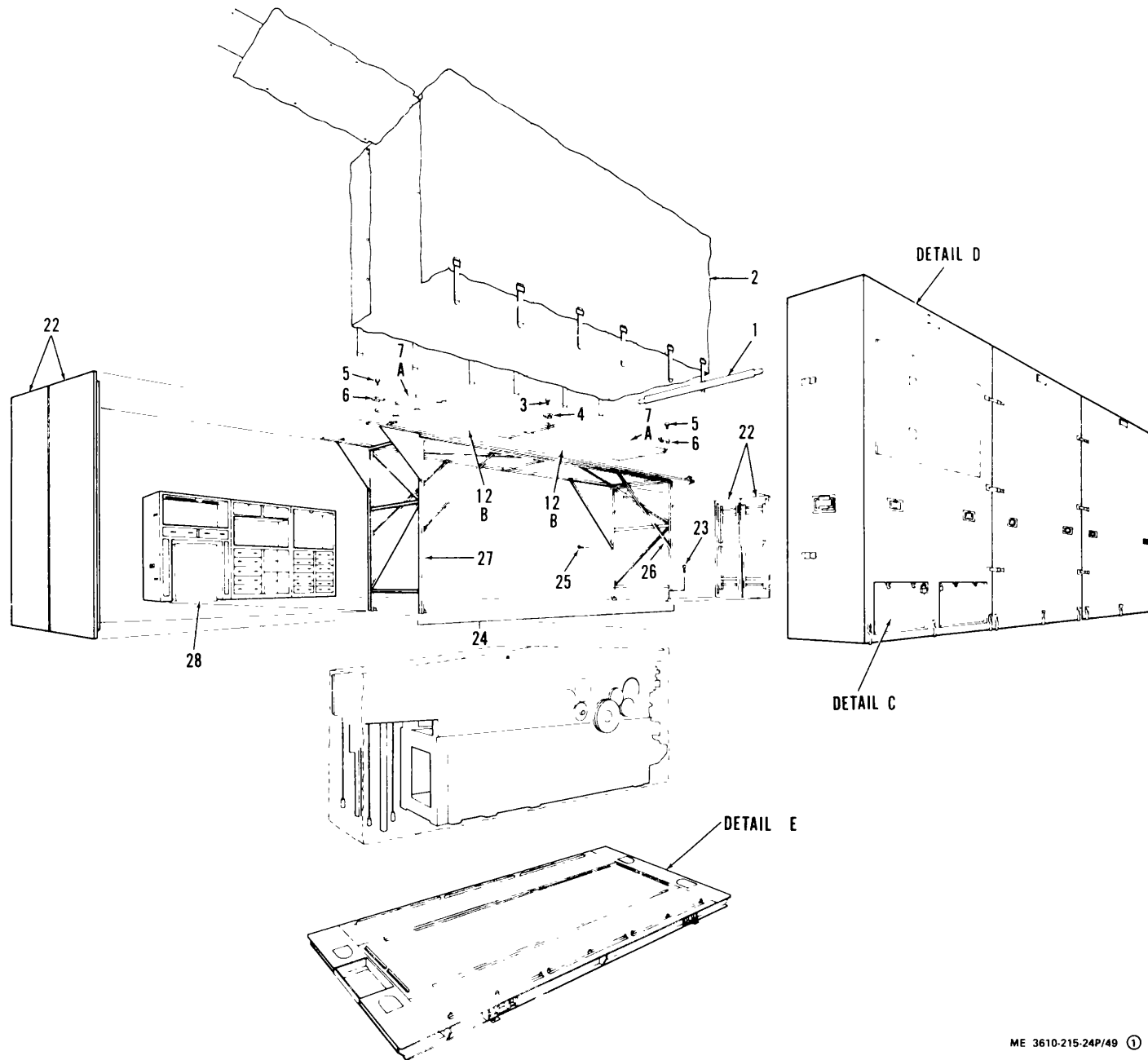
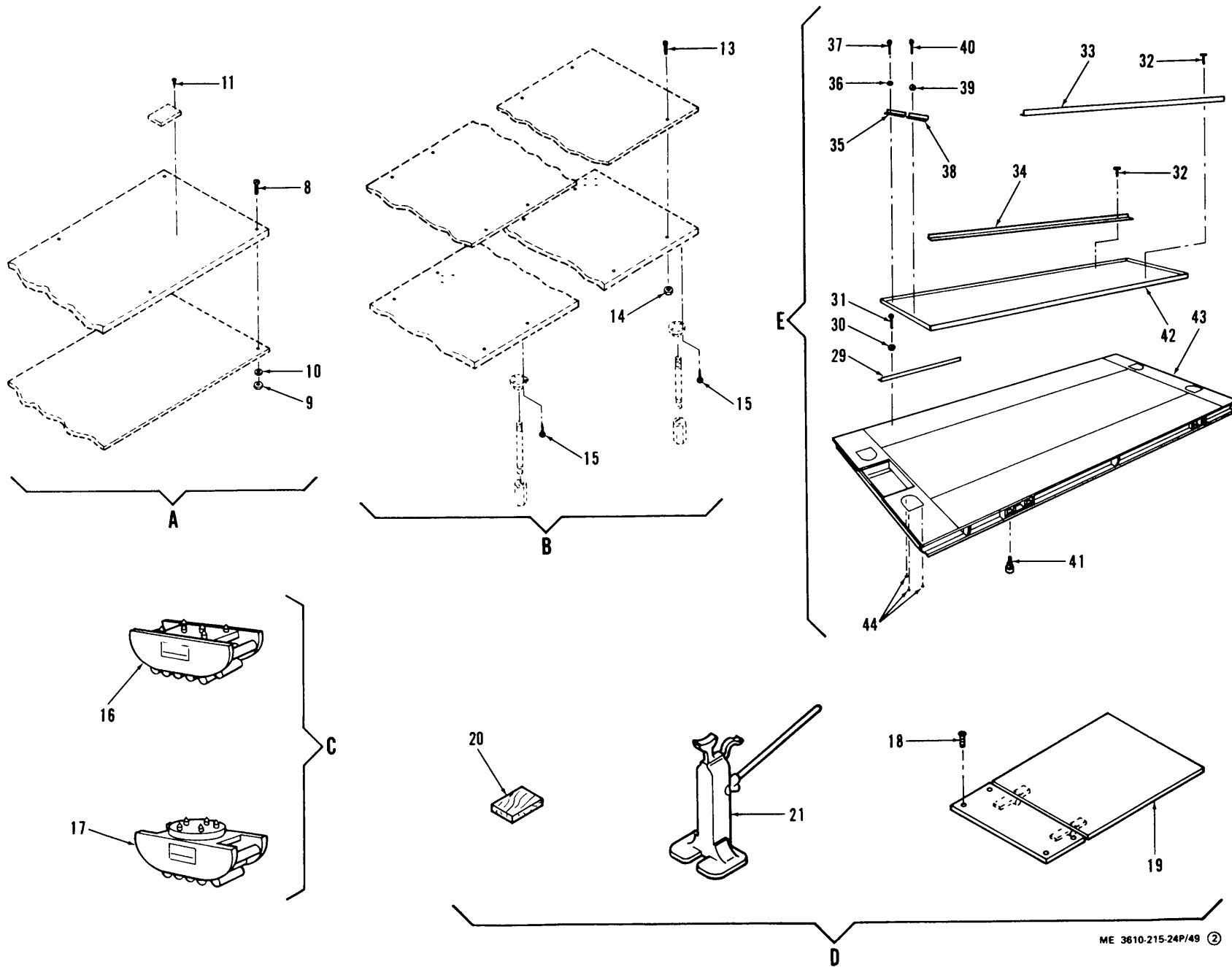
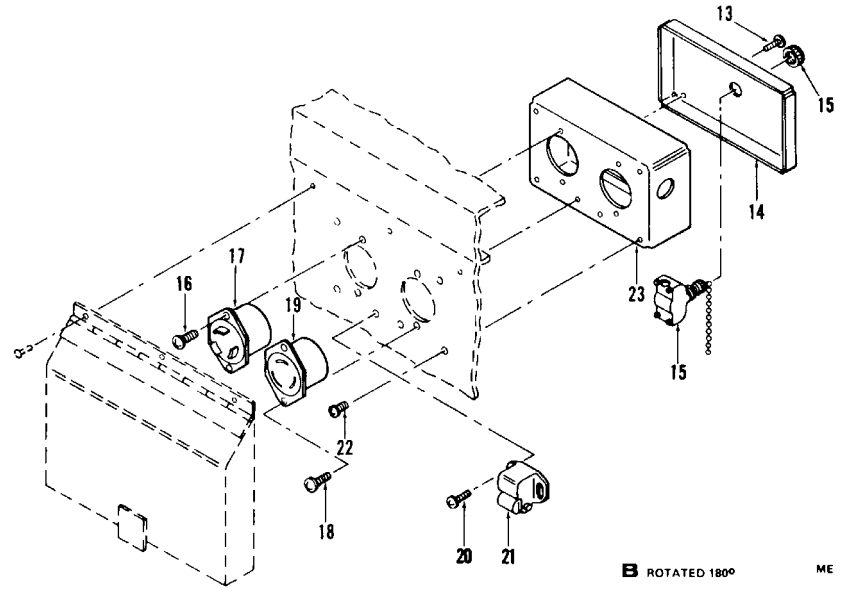
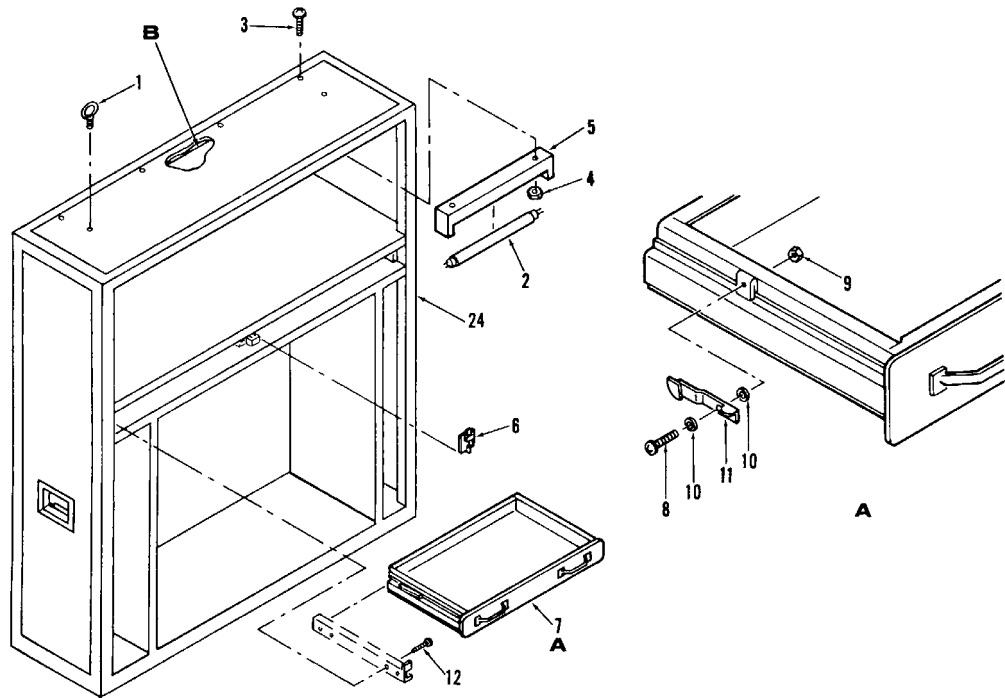

Figure 49. Press Package Assembly (Sheet 1 of 2)
361



ME 3810-215-24P/49 ②

Figure 49. Press Package Assembly (Sheet 2 of 2)
362



B ROTATED 180° ME 3610 215-24P/50

**Figure 50. Cabinet Assembly A
363**

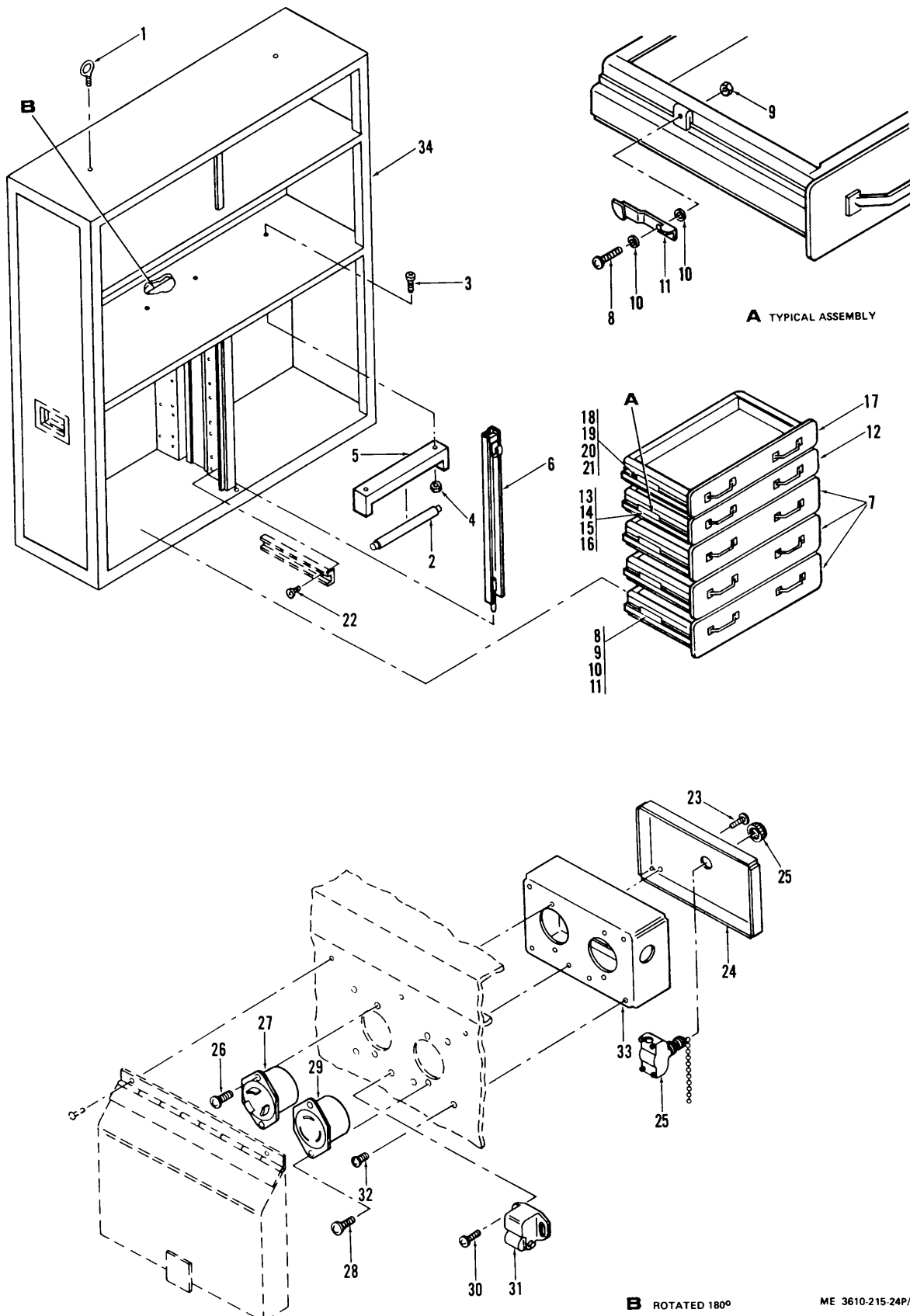

Figure 51. Cabinet Assembly
364

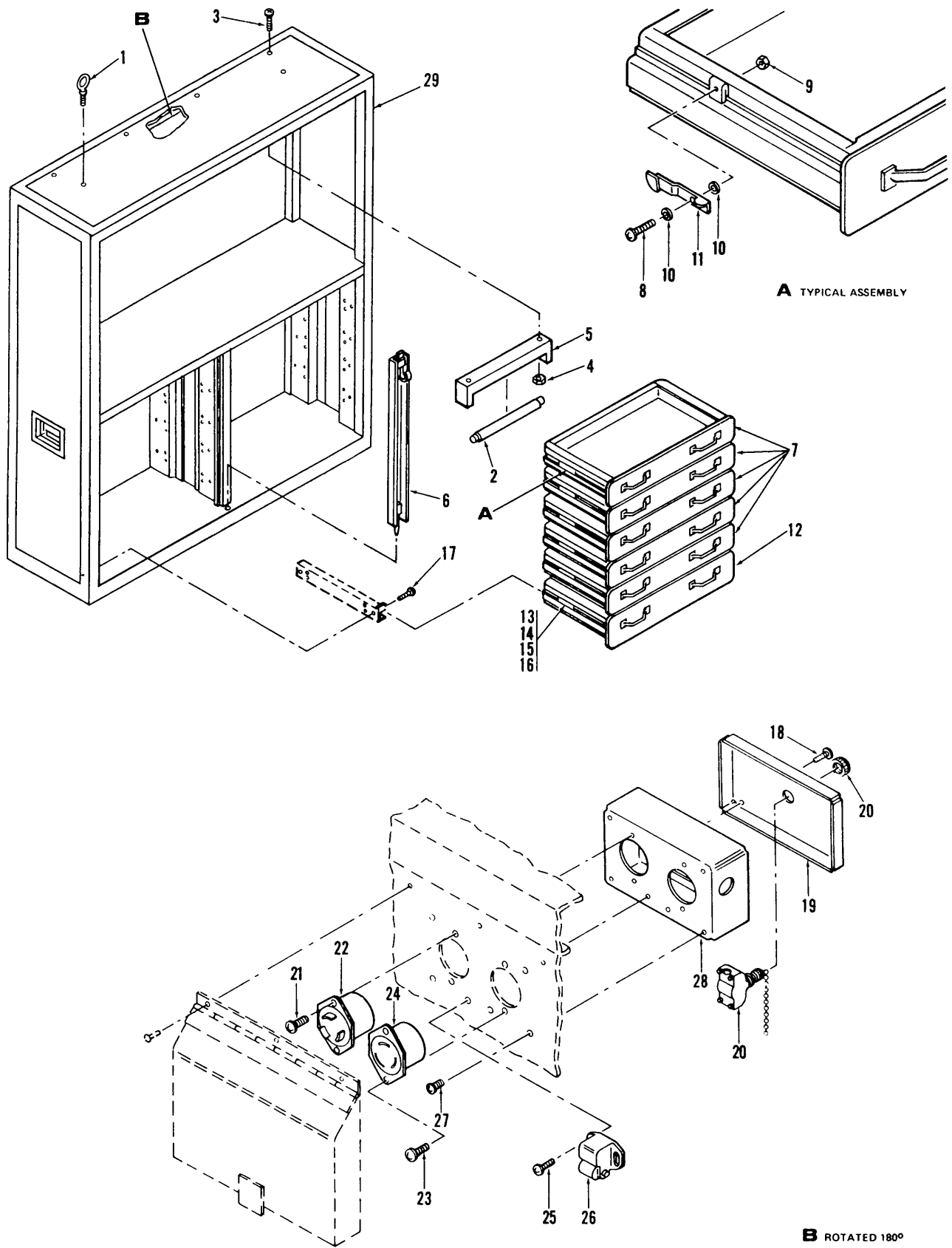
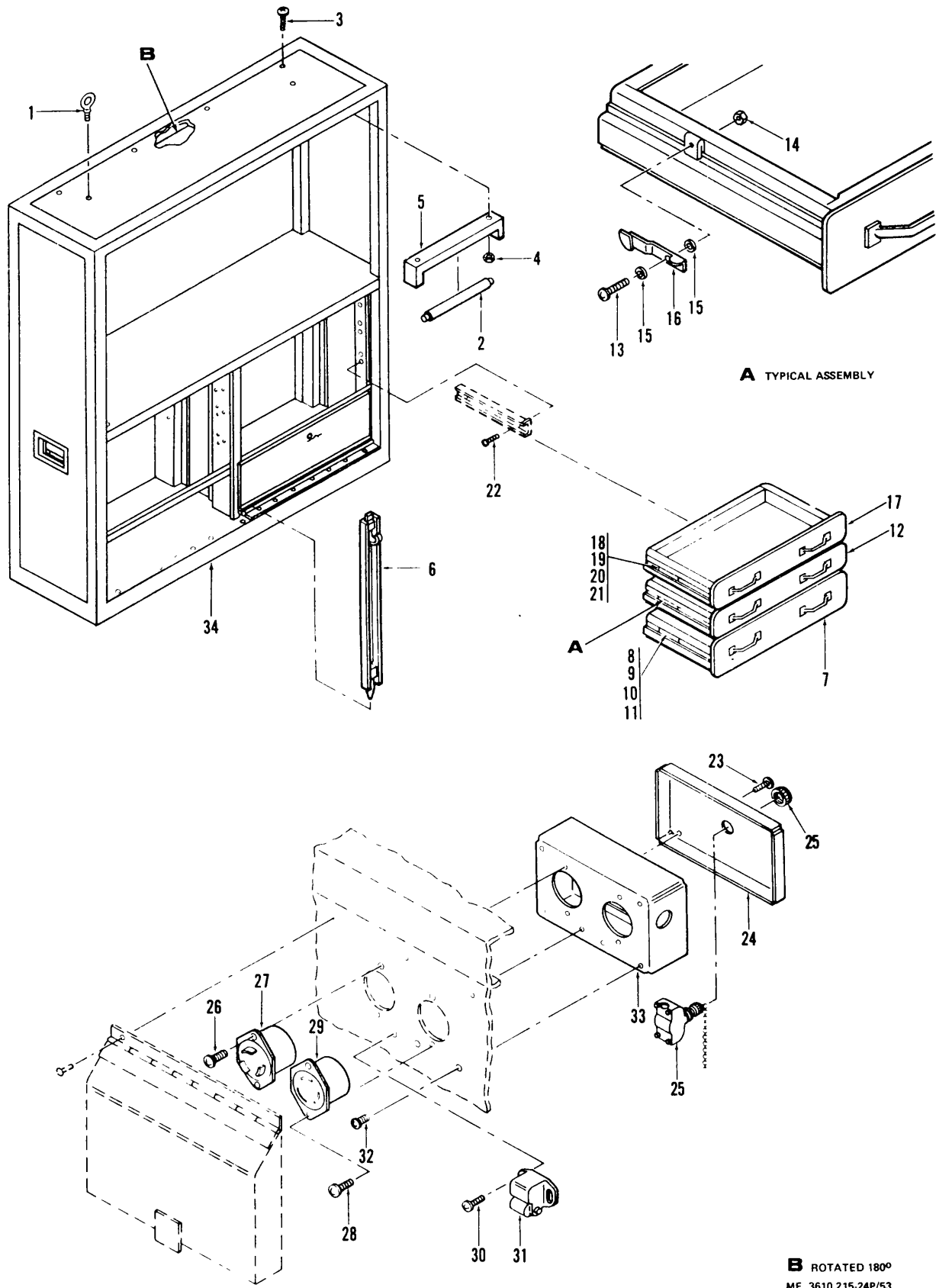

Figure 52. Cabinet Assembly C
365



A TYPICAL ASSEMBLY

B ROTATED 180°
ME 3610 215-24P/53

Figure 53. Cabinet Assembly D
366

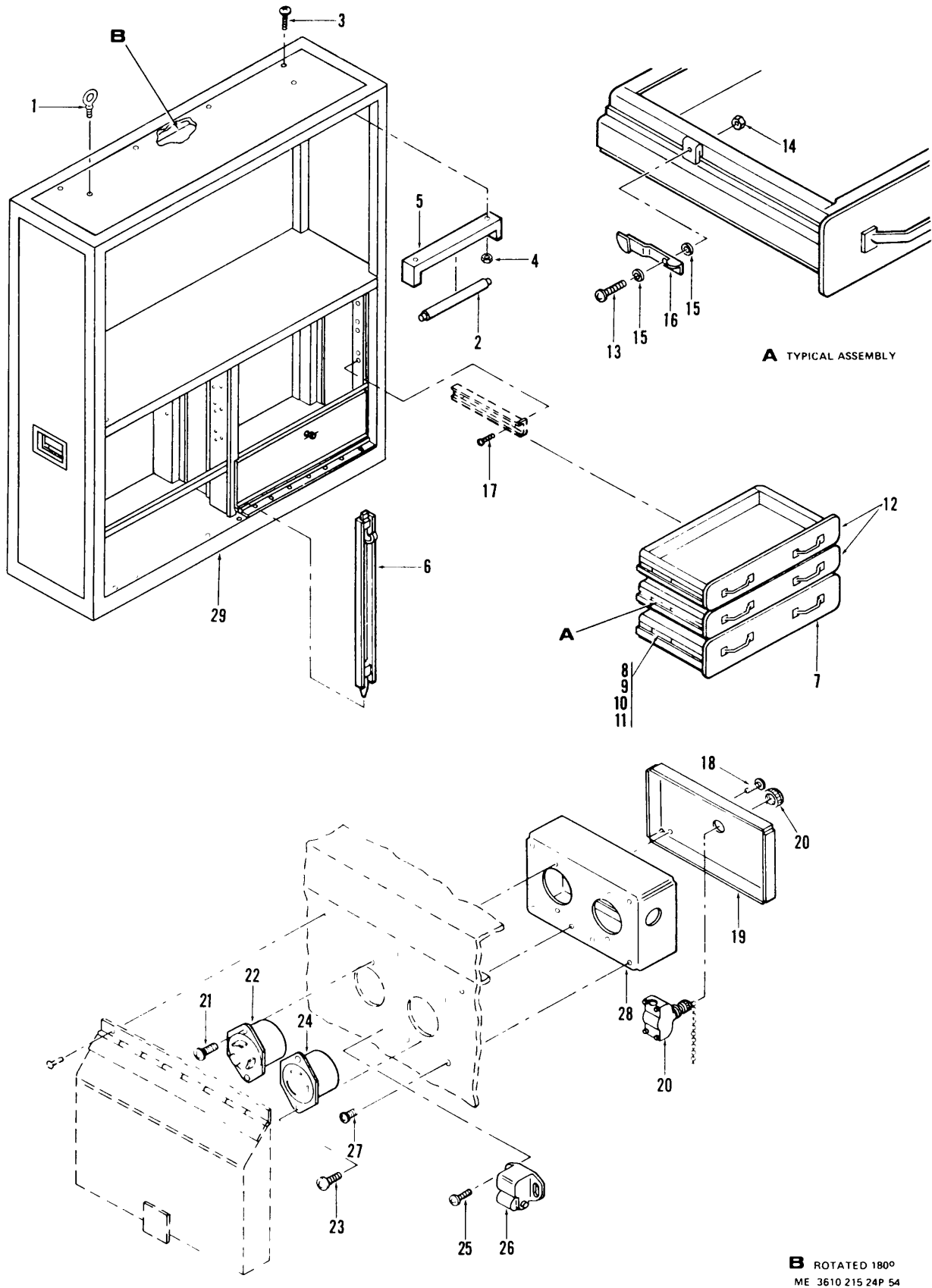

Figure 34. Cabinet Assembly E
367

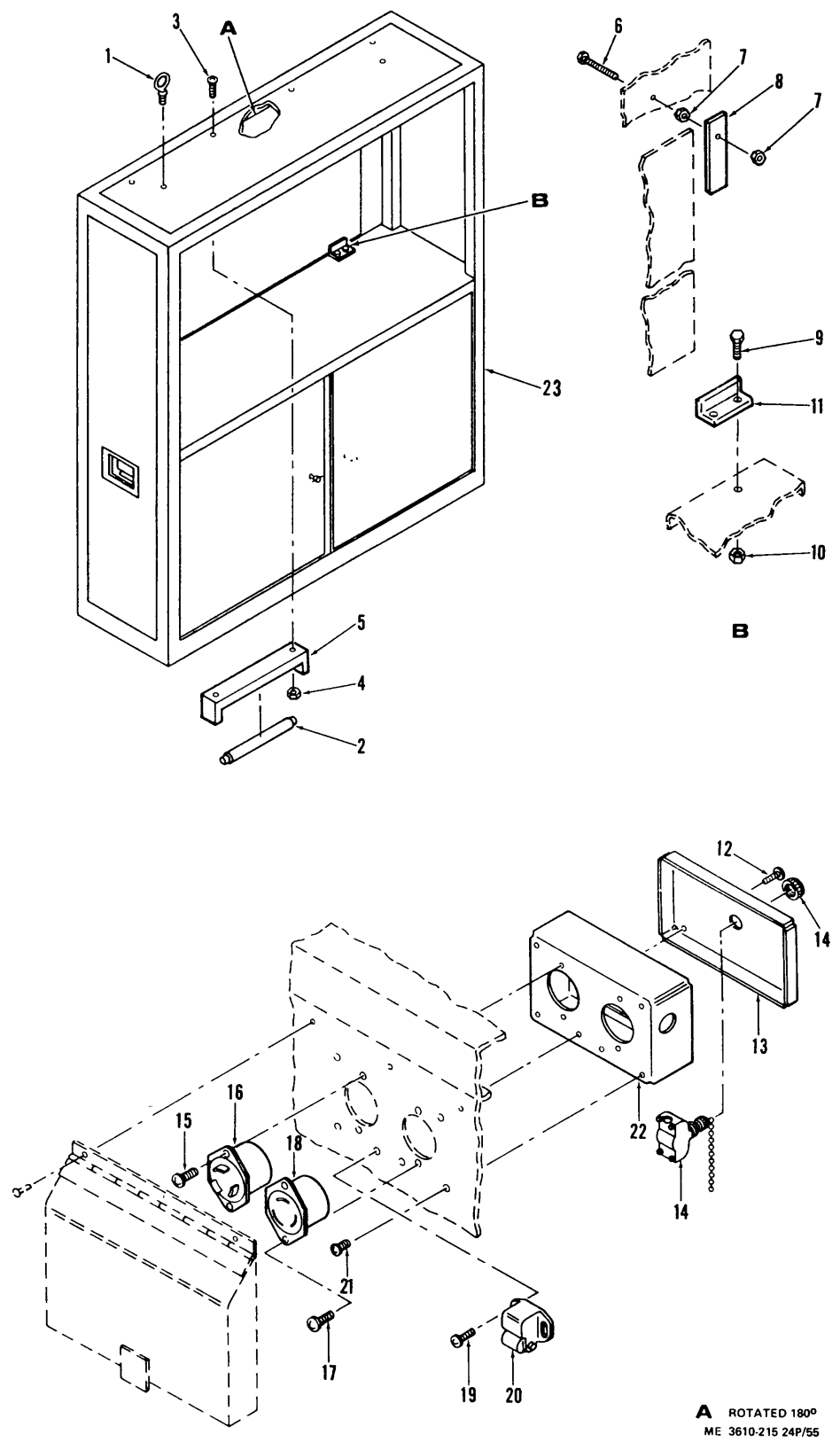

Figure 55. Cabinet Assembly F
368

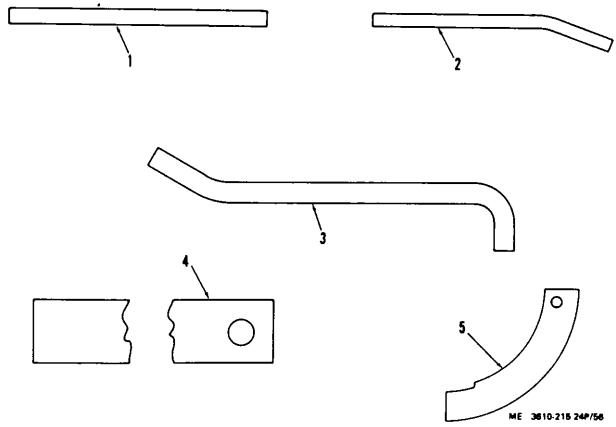
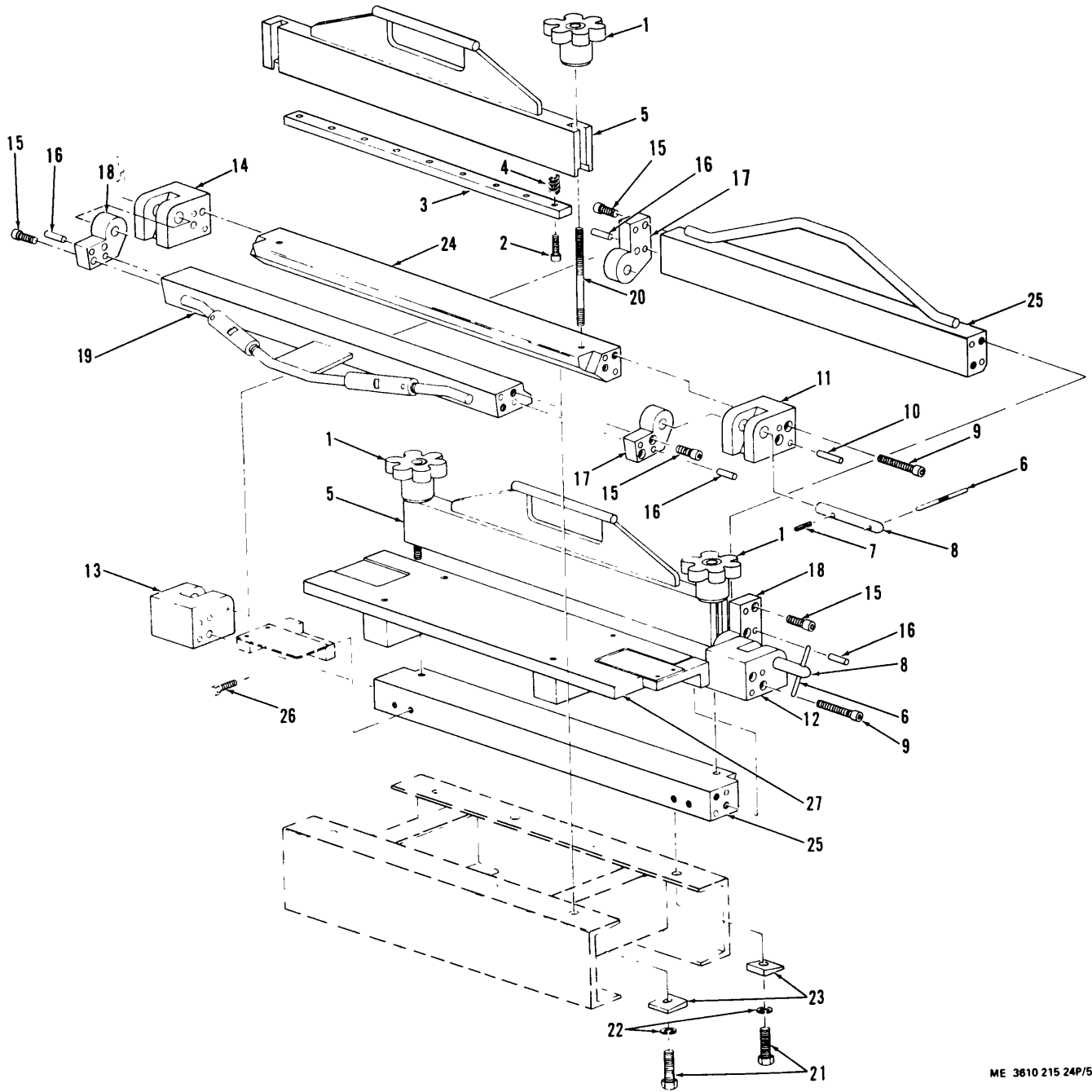

Figure 56. Special Tools and Support Equipment
369



ME 3810 215 24P/57

Figure 57. Plate Bending Jig Assembly
370

**Section VII. INDEX - FEDERAL STOCK NUMBER AND REFERENCE NUMBER
CROSS-REFERENCE TO FIGURE AND ITEM NUMBER**

<u>Stock Number</u>	<u>Figure No.</u>	<u>Item No.</u>	<u>Stock Number</u>	<u>Figure No.</u>	<u>Item No.</u>
2820-362-9241	17	3	3020-445-3769	14	182
3010-418-4755	14	65	3020-445-3770	20	70
3010-419-4257	8	165	3020-445-3771	19	12
	9		3020-445-3772	15	167
3010-419-5760	14	257	3020-448-3230	19	215
3010-419-5766	17	76	3020-448-3231	19	224
3010-478-5637	8	195	3020-448-3232	19	239
3010-801-8459	22	10	3020-469-7705	20	315
	22	49		20	321
3020-121-9377	14	172	3020-471-8507	23	84
3020-181-3283	20	217	3020-482-3510	20	313
3020-190-8704	14	253	3020-482-3512	20	91
	17	79		20	136
3020-200-1522	8	210		20	152
	8	212	3020-482-5760	23	16
3020-418-4781	23	44	3020-482-5761	15	143
3020-418-4782	23	10	3020-482-5764	20	297
3020-418-4783	23	66	3020-483-0615	17	9
3020-418-4784	23	14	3030-529-0349	24	24
3020-418-4785	20	145	3040-185-6799	8	130
3020-413-4787	15	22	3040-185-6801	14	19
3020-418-4798	8	194	3040-185-6802	20	276
3020-418-4769	15	37	3040-419-4756	14	11
3020-418-4790	14	183	3040-418-4757	14	45
3020-418-4791	1	121	3040-413-4753	14	17
3020-418-4792	15	68	3040-416-4769	14	93
3020-419-8646	8	224	3040-418-4770	19	21
3020-419-8647	20	101	3040-418-4771	8	129
3020-419-8648	19	125	3040-418-4775	19	88
3020-419-8649	19	201	3040-418-4776	14	245
3020-419-8650	19	133		17	70
3020-421-3761	23	41	3040-416-4777	17	47
3020-421-3762	20	347	3040-418-4778	15	86
3020-421-3763	15	25	3040-419-4254	14	115
3020-421-3764	14	198	3040-419-4258	14	127
3020-421-3765	14	215	3040-419-4259	15	151
	14	271	3040-419-4260	14	131
3020-421-3766	14	53	3040-419-4261	8	223
3020-421-3767	15	145	3040-419-4262	12	25
3020-421-3768	8	221	3040-419-5759	17	58
3020-421-3769	20	194	3040-419-5760	9	11
	20	319	3040-419-5767	8	209
3020-421-6956	19	113	3040-419-5770	17	62
3020-421-6057	15	120	3040-419-5771	17	7
3020-421-6958	20	61	3040-419-5772	14	255
3020-421-6959	15	174		17	81
3020-421-6060	8	173	3040-419-5779	13	46
	8	170	3040-419-5780	17	33
	8	183	3040-419-5781	12	11
3020-421-6961	15	128	3040-419-5736	14	42
	15	160	3040-419-5787	17	60
	15	181	3040-419-5738	17	59
3020-421-6962	17	9	3040-419-5799	13	45
3020-421-6964	14	168	3040-419-5790	13	26
3020-421-6965	14	143		13	50
3020-421-9365	14	264	3040-419-5791	17	21
	17	38	3040-419-5793	17	132
3020-421-0366	17	9	3040-421-6942	12	60
3020-421-9369	20	246	3040-421-6944	20	241
3020-421-9370	1	97	3040-422-1055	14	134
3020-421-9372	14	141	3040-444-6973	13	24
3020-421-9373	20	268	3040-444-6974	13	12
3020-421-9374	20	271	3040-444-6975	13	19
3020-421-9376	14	159	3040-444-6976	13	28
3020-421-9378	14	149	3040-444-6977	20	160
3020-444-1462	8	167	3040-444-6978	11	4
3020-444-1463	20	83	3040-444-6979	17	116
3020-444-1465	17	103	3040-470-1683	14	51
3020-444-1469	20	181	3040-470-1687	20	138
3020-444-1470	20	59		20	154
3020-444-1471	20	258	3040-470-1689	17	120
3020-444-7122	20	284	3040-470-1690	17	134
3020-444-7123	20	70	3040-470-1691	14	124
	20	130	3040-470-1693	20	250
3020-444-7125	19	6	3040-470-1694	19	158
3020-444-7126	15	104	3040-470-1695	20	27
3020-444-7133	19	26	3040-470-1696	20	245
	19	37	3040-470-1704	13	42
3020-444-7134	15	79	3040-478-5611	20	222
3020-444-7135	14	141	3040-478-5612	22	15
3020-445-3767	17	2		22	54
3020-445-3760	14	161	3040-478-5618	8	3

**Section VII. INDEX - FEDERAL STOCK NUMBER AND REFERENCE NUMBER
CROSS-REFERENCE TO FIGURE AND ITEM NUMBER**

<u>Stock Number</u>	<u>Figure No.</u>	<u>Item No.</u>	<u>Stock Number</u>	<u>Figure No.</u>	<u>Item No.</u>
3040-478-5623	20	210	3110-909-3224	19	240
3040-478-5624	20	220	3110-950-3677	8	172
3040-478-5629	15	113		8	174
3040-478-5632	8	125		8	177
3040-478-5633	8	199		3	179
3040-478-5634	15	45		8	182
3040-478-5635	14	133	3110-990-4223	14	122
3040-478-5536	15	35		14	231
3040-478-5638	8	229		14	279
3040-482-8070	8	63		17	54
3040-495-5842	20	212		17	141
3040-495-5929	20	80		17	149
	20	132	3120-078-3132	14	20
3040-497-1617	23	39	3120-182-3824	15	65
3040-497-1618	23	72		15	75
3040-497-1619	20	94		15	g8
3040-497-1623	14	58		15	108
3040-497-1625	14	269	3120-182-8825	15	17
3040-497-1627	12	19	3120-236-9079	14	290
3040-497-1636	20	95	3120-256-2178	15	5
	20	155		15	9
3040-762-1644	9	46	3120-287-6712	17	31
3042-421-6943	20	283	3120-288-4334	8	12
3110-015-8390	17	77	3120-405-9711	15	29
3110-087-7427	28	8	3120-415-7432	15	114
3110-100-6149	14	8	3120-421-9374	20	306
3110-109-1120	14	261	3120-424-6940	12	37
	17	89	3120-426-4437	17	34
3110-109-1155	19	199	3120-429-3231	9	22
3110-114-5987	19	120	3120-444-1504	20	292
3110-114-5995	14	250	3120-444-7208	20	71
	17	74	3120-445-3807	8	13
3110-114-9488	20	81	3120-445-7054	20	266
	20	133	3120-445-7055	20	273
3110-114-5491	20	88	3120-445-7106	15	19
	20	148	3120-445-7107	14	119
	20	183		17	51
	20	223	3120-445-7109	14	27
	20	382		14	62
	22	33	3120-446-8109	9	14
	23	40	3120-446-8110	15	27
3110-144-8589	28	9		15	58
	28	12	3120-448-3401	19	170
3110-144-8622	45	5	3120-451-1501	9	36
3110-156-1876	9	42	3120-478-5755	13	36
3110-156-7721	20	209	3120-478-5756	20	257
3110-156-8390	14	256	3120-482-8874	8	77
3110-157-0495	19	2	3120-482-3936	17	163
3110-159-9484	20	17	3120-483-0649	17	161
	20	33	3120-580-5572	19	28
3110-198-2169	20	18		20	302
	20	34		20	310
3110-198-2231	8	236	3120-661-3880	12	20
	11	10	3120-661-4675	15	70
3110-227-3210	20	111		15	106
3110-227-3211	15	122		15	109
3110-227-4046	8	170	3120-661-5468	20	106
3110-278-6895	12	34	3120-661-7022	14	81
	20	135	3120-661-7322	8	213
	20	151		14	41
	23	68		17	25
3110-432-3801	14	260	3120-661-8500	23	38
	17	85	3120-661-9522	14	265
3110-554-3304	33	43		17	93
3110-554-3409	19	117		17	98
3110-554-5312	9	40	3120-689-3154	13	29
3110-554-5719	33	9	3120-689-3155	20	270
3110-554-6072	8	142	3120-689-3156	8	211
	8	164	3120-808-5627	14	150
3110-554-6089	19	212		14	160
	19	220	3120-815-4292	8	246
3110-752-7567	15	139		19	34
	15	150		19	39
3110-909-2220	15	166	3120-998-2268	20	25
3110-969-3223	15	168	3130-190-7739	14	70
3110-909-3224	15	129	3610-018-4713	8	153
	15	161	3610-157-7520	19	132
	15	173	3610-256-5409	10	7
	15	175	3610-256-5410	10	10
	15	180	3610-256-5411	16	
	15	182	3610-256-5412	16	7
	19	238	3610-256-5413	20	180

**Section VII. INDEX - FEDERAL STOCK NUMBER AND REFERENCE NUMBER
CROSS-REFERENCE TO FIGURE AND ITEM NUMBER**

<u>Stock Number</u>	<u>Figure No.</u>	<u>Item No.</u>	<u>Stock Number</u>	<u>Figure No.</u>	<u>Item No.</u>
3610-256-5414	8	141	3610-419-8630	17	137
3610-256-5415	14	288	3610-419-8631	17	68
3610-256-5417	20	8	3610-419-8632	14	171
3610-256-5418	20	4	3610-419-8633	19	56
3610-256-5419	20	253	3610-419-8634	13	10
3610-325-3062	19	142	3610-419-8635	13	20
3610-325-3103	6	177	3610-422-0978	19	203
	6	254	3610-422-0930	19	45
	6	130	3610-422-0951	20	42
3610-325-3108	6	80	3610-422-0982	12	59
	6	216	3610-422-3983	17	157
3610-326-5582	8	112	3610-422-3984	17	87
3610-326-5583	18	20	3610-422-09B5	20	66
3610-326-5626	18	6A	3610-422-3986	20	244
3610-326-5738	8	29		20	256
	8	35	3610-422-0937	15	55
3610-351-8269	23	40	3610-422-0J99	14	239
3610-405-4867	26	7	3610-422-0990	14	242
3610-405-4868	26	2	3610-422-3991	14	285
3610-418-4714	8	169	3610-422-0992	14	289
3610-418-4715	8	163	3610-422-0993	20	47
3610-418-4739	21	7	3610-422-3994	14	227
3610-418-4740	14	232	3610-422-3995	17	143
	14	280	3610-422-0996	19	166
3610-418-4741	e	62	3610-422-3997	19	226
3610-418-4742	8	27	3610-422-0998	20	225
	8	33	3610-422-1001	20	86
3610-418-4743	15	48	3610-422-1002	12	8
3610-418-4744	14	123	3610-422-1003	14	111
3610-418-4745	14	7	3610-422-1004	14	110
3610-418-4746	15	43	3610-422-1006	14	291
3610-418-4747	a	234	3610-422-1007	20	228
3610-418-4748	15	76	3610-422-1011	20	45
3610-418-4749	15	80	3610-422-1012	19	171
3610-418-4750	15	89	3610-422-1014	16	4
3610-418-4751	15	30	3610-422-1015	20	12
3610-418-4752	15	50	3610-423-3648	18	6
3610-418-4760	14	238	3610-423-3650	31	2
3610-418-4762	17	109	3610-427-5861	5	23
3610-418-4763	11	228		5	34
3610-416-4764	14	243		5	64
3610-418-4765	17	55		5	101
	17	142		6	20
	17	150	3610-446-8129	20	166
3610-418-4766	14	76	3610-469-7683	14	224
3610-418-4767	13	17	3610-469-7689	23	49
3610-418-4768	14	90	3610-469-7690	11	12
3610-419-5745	20	341	3610-473-5643	17	129
	20	345		17	156
3610-419-5746	20	339	3610-478-5655	10	1
3610-419-5747	24	6	3610-478-5656	14	36
3610-419-5748	20	361	3610-478-5696	22	70
3610-419-5749	22	32	3610-478-5700	49	22
3610-419-5752	23	56	3610-478-5709	11	14
3610-419-5753	21	1	3610-482-8848	49	7
3610-419-5755	23	51	3610-482-3851	49	16
5610-419-5756	20	337	3610-482-8852	49	19
3610-419-5758	20	343	3610-495-5843	14	83
3610-419-5950	23	47		14	88
3610-419-8597	20	14	3610-495-5857	15	90
3610-419-8598	20	251	3610-495-5865	8	238
3610-419-8603	20	41	3610-495-5873	14	71
3610-419-8604	20	325	3610-495-5874	14	263
3610-419-8605	19	58	3610-495-5885	14	106
	23	20	3610-495-5912	19	101
3610-419-8613	14	286		19	106
3610-419-8614	14	235		22	36
3610-419-8615	14	97		23	88
	17	39	3610-495-6048	15	91
3610-419-8616	14	73	3610-496-3433	5	21
3610-419-8617	12	4		5	50
3610-419-8618	14	247		6	133
3610-419-8621	17	30		6	228
3610-419-8622	14	118		7	28
	17	50	3610-496-3438	5	2
3610-419-8623	12	13		6	2
3610-419-8624	8	156		6	96
3610-419-8625	8	135		7	17
3610-419-8626	8	98		7	33
3610-419-8627	8	78	3610-498-0220	8	54
3610-419-8628	8	81	3610-781-0467	20	159
3610-419-8629	13	35	3610-781-0759	14	46

**Section VII. INDEX - FEDERAL STOCK NUMBER AND REFERENCE NUMBER
CROSS-REFERENCE TO FIGURE AND ITEM NUMBER**

<u>Stock Number</u>	<u>Figure No.</u>	<u>Item No.</u>	<u>Stock Number</u>	<u>Figure No.</u>	<u>Item No.</u>
3610-781-0760	12	62	4730-142-1482	5	69
	13	52		5	74
	14	52		5	77
3610-781-3973	20	167		5	79
	20	174		5	84
3610-781-3975	19	124		5	96
3610-781-3979	20	356		5	99
3610-789-3506	8	191		6	5
	8	201		6	38
3610-789-3508	8	155		6	99
3610-789-3509	8	37		6	123
3610-789-3510	8	97		6	133
	19	102		6	136
	19	107		6	142
	23	50		6	146
3610-789-3581	20	60		6	150
3610-789-3583	19	13		6	153
3610-789-3584	19	7		6	175
3610-810-1022	9	44		6	214
3610-812-4262	18	6		6	226
3610-812-5634	31	3		6	252
3610-813-6825	31	9		7	58
3610-813-6826	31	4		7	94
	31	5		7	96
3610-813-6830	31	8		7	105
3610-813-6852	9	32		29	4
3610-888-6865	31	7	4730-142-9013	31	7
3610-888-1504	20	190	4730-152-1342	1	41
3610-890-0991	19	137	4730-172-0049	14	6
3610-890-4949	8	226		14	69
3610-890-4950	8	75		14	267
3610-19C-4954	20	99		17	91
3610-890-4995	14	135	4730-172-0058	14	266
	17	64		17	90
	20	191	4730-278-5746	20	113
	20	199	4730-324-2491	5	41
3910-961-9840	40	5		5	48
3610-961-9944	34	10		5	71
3610-962-4494	9	43		5	81
3610-962-5462	14	218		6	6
	17	14		6	143
3750-630-9043	14	173		6	147
3825-390-8686	14	113		6	154
	14	205		7	15
	17	45		7	99
3895-994-7948	5	86		7	106
	6	277	4730-359-8997	5	80
	7	23	4730-359-9013	5	4
	7	80		5	7
3920-431-3747	49	17		5	10
4140-431-3733	45	21		5	13
4310-893-9549	27	9		5	16
4320-427-4168	27			5	19
4330-425-5903	25			5	25
4710-726-1645	25	2		5	28
472C-019-4126	6	29		5	31
	6	250		5	38
4720-430-5358	18	2		5	45
4720-959-6768	7	9		5	52
4720-659-7153	7	103		5	55
4720-959-8046	5	35		5	58
	5	42		5	61
	5	65		5	68
	5	75		5	73
4730-142-1482	5	5		5	95
	5	8		5	98
	5	11		6	4
	5	14		6	37
	5	17		6	98
	5	20		6	122
	5	26		6	132
	5	29		6	135
	5	32		6	149
	5	37		6	174
	5	39		6	213
	5	44		6	225
	5	46		6	251
	5	53		7	12
	5	56		7	19
	5	59		7	25
	5	62		7	57
	5	67		7	77

**Section VII. INDEX - FEDERAL STOCK NUMBER AND REFERENCE NUMBER
CROSS-REFERENCE TO FIGURE AND ITEM NUMBER**

<u>Stock Number</u>	<u>Figure No.</u>	<u>Item No.</u>	<u>Stock Number</u>	<u>Figure No.</u>	<u>Item No.</u>
4730-359-9013	7	95	4730-431-6341	6	222
	29	3		6	234
4730-365-0231	8	65		6	241
	8	76		6	248
	8	84		6	262
	8	227		7	70
4730-419-5809	24	2		7	86
4730-419-5810	24	8	4730-431-6342	5	89
	24	10		5	92
4730-419-5811	24	12		6	10
4730-419-5812	24	9		6	12
4730-419-5813	24	19		6	17
4730-419-8638	24	4		6	23
4730-419-8639	24	11		6	27
4730-419-8642	24	18		6	31
4730-419-8643	24	20		6	33
4730-419-8644	24	16		6	44
4730-419-8645	24	7		6	46
4730-420-6137	6	34		6	51
4730-421-3759	24	15		6	53
4730-421-3760	24	14		6	58
	24	17		6	60
4730-431-6340	5	90		6	65
	6	14		6	69
	6	18		6	73
	6	19		6	77
	6	24		6	85
	6	28		6	89
	6	47		6	93
	6	54		6	102
	6	61		6	104
	6	66		6	109
	6	70		6	111
	6	74		6	116
	6	78		6	118
	6	86		6	126
	6	90		6	159
	6	94		6	163
	6	105		6	167
	6	112		6	171
	6	119		6	182
	6	127		6	185
	6	160		6	189
	6	164		6	193
	6	168		6	195
	6	172		6	200
	6	183		6	202
	6	190		6	207
	6	197		6	209
	6	204		6	219
	6	211		6	221
	6	223		6	231
	6	235		6	233
	6	242		6	238
	6	249		6	240
	6	263		6	245
	6	267		6	247
	6	271		6	259
	6	275		6	261
	7	4		6	266
	7	8		6	270
	7	39		6	274
	7	43		7	3
	7	47		7	7
	7	51		7	11
	7	55		7	13
	7	64		7	20
	7	71		7	26
	7	75		7	38
	7	87		7	42
	7	91		7	46
	7	102		7	50
4730-431-6341	5	93		7	54
	6	13		7	63
	6	48		7	67
	6	55		7	69
	6	62		7	74
	6	106		7	78
	6	113		7	83
	6	120		7	85
	6	203		7	90
	6	210		7	101

**Section VII. INDEX - FEDERAL STOCK NUMBER AND REFERENCE NUMBER
CROSS-REFERENCE TO FIGURE AND ITEM NUMBER**

<u>Stock Number</u>	<u>Figure No.</u>	<u>Item No.</u>	<u>Stock Number</u>	<u>Figure No.</u>	<u>Item No.</u>
4730-431-6343	5	88	5120-351-7057	49	41
	6	9	5120-834-5169	49	21
	6	16	5210-185-6797	56	5
	6	22	5210-497-1612	32	6
	6	26	5210-497-1614	56	4
	6	45	5303-225-3839	5	100
	6	52	5303-225-8497	15	162
	6	59	5303-724-5903	12	52
	6	64	5303-954-8991	50	22
	6	68	5303-958-5473	22	38
	6	72	5305-012-4553	17	10
	6	76		17	48
	6	84		17	61
	6	88		117	102
	16	92		617	62.
	16	103		19	89
	16	110		219	206
	16	117		219	225
	16	125		20	84
	16	158		120	102
	16	162		120	142
	16	166		120	146
	16	170		220	213
	16	181		220	218
	16	188		220	221
	16	192		320	351
	26	199		320	369
	26	206		320	377
	26	218		320	380
	26	230		22	25
	26	237		22	63
	26	244	5305-042-6417	8	207
	26	258		14	74
	26	265		49	25
	26	269	5305-044-4153	8	205
	6	273	5305-044-5504	21	9
	7	2	5305-050-1077	8	217
	7	6	5305-050-9215	19	129
	7	37	5305-050-9220	19	229
	7	41	5305-052-7681	8	109
	7	45	5305-054-9265	19	71
	7	49		23	33
	7	53	5305-059-8248	50	16
	7	62		50	18
	7	66		50	20
	7	73		51	26
	7	82		51	28
	7	a9		51	30
	7	100		52	21
4730-432-1713	18	1		52	23
4730-491-5809	24	1		52	25
4730-496-3436	5	36		53	26
	5	43		53	28
	S	t6		53	30
	5	76		54	21
	5	83		54	23
	6	30		54	25
	16	141		55	15
	16	145		55	17
	16	152		55	19
	7	10	5305-068-0501	15	92
	7	93		19	118
	7	104		29	1
4730-541-5162	11	11	5305-068-0502	1	46
4730-784-0646	5	40		8	252
	5	70		15	11
	7	14		19	184
	7	29		19	194
	7	97	5305-068-0505	9	17
	7	107		15	62
4730-833-2792	27	8	5305-068-0541	49	18
4820-189-4838	24	13	5305-071-1769	8	66
4820-482-8085	24	5		8	86
4930-405-4302	29			8	222
4930-420-7514	29	9		22	20
4930-691-3028	26			22	59
4935-719-3152	8	64		23	71
	8	83	5305-071-2229	27	3
5120-152-2341	5b	3	5305-083-0630	8	189
5120-152-2343	56	2		8	197
5120-152-2344	56	1	5305-115-9431	17	133
5120-277-1253	8	1	5305-165-7944	19	141

**Section VII. INDEX - FEDERAL STOCK NUMBER AND REFERENCE NUMBER
CROSS-REFERENCE TO FIGURE AND ITEM NUMBER**

<u>Stock Number</u>	<u>Figure No.</u>	<u>Item No.</u>	<u>Stock Number</u>	<u>Figure No.</u>	<u>Item No.</u>
5305-186-3493	20	103	5305-269-3211	13	11
5305-186-2827	32	4		14	77
5305-188-8221	14	287		14	207
5305-189-8224	14	234		14	223
5305-190-8714	21	12		14	226
5305-190-8720	20	275		15	148
5305-207-0896	1	30		19	29
5305-207-7178	17	52		19	208
	17	139		19	213
	17	147		20	19
	20	156		20	224
	20	165		20	263
	20	172		24	31
	20	332		24	37
	20	338		24	40
	20	342	5305-269-3213	12	54
	20	360		17	4
5305-225-3839	5	22		19	143
	5	33		19	148
	5	49		19	152
	5	63	5305-269-3214	8	102
	5	85		14	114
	6	20		16	8
	6	40		16	11
	6	79		19	231
	6	129		20	104
	6	137		20	227
	6	155		49	3
	6	176	5305-269-3215	8	100
	6	178		20	92
	6	215		20	137
	6	227		20	153
	6	253		49	5
	6	276	5305-269-3216	8	250
	7	22	5305-269-3218	19	135
	7	27	5305-269-3220	19	127
	7	59	5305-269-4511	15	59
	7	79		15	72
	19	210		15	94
	19	218		15	102
	19	221	5305-292-2464	50	8
	19	227		51	8
	20	222		51	13
5305-225-8494	14	21		51	18
	23	5		52	8
5305-225-8496	8	237		52	13
	9	30		53	8
	17	49		53	13
5305-225-8497	4	15		53	18
	15	124		54	8
	19	111		54	13
	20	161	5305-426-4690	45	31
	20	169	5305-426-4704	33	56
	20	214	5305-429-3515	9	10
	20	370	5305-429-3626	9	37A
5205-225-849	8	133	5305-443-3788	21	2
	14	60	5305-444-7195	15	66
	14	236		15	9
	14	283	5305-445-3780	21	5
	19	53	5305-445-3783	23	55
	19	190	5305-445-3784	22	16
	20	78		22	22
	20	149		22	55
	20	290		22	61
5305-225-8500	19	80	5305-445-3785	23	76
5305-225-8502	8	231	5305-445-3786	23	57
	20	158		23	61
	33	7		23	64
5305-225-8506	19	115		23	79
5305-225-9081	22	5		23	92
	22	44	5305-445-3789	23	13
	17	164	5305-445-3790	20	13
5305-243-9304	15	130		20	115
5305-255-8497	54	20	5305-445-3797	32	14
5305-255-8196	8	239	5305-445-3798	1	9
5205-269-3206	4	2	5305-445-3799	2	3
5305-269-3209	15	20		2	9
	17	16		2	12
	19	145		2	17
	21	14		2	20
5305-269-3211	8	215	5305-445-3803	8	244
	11	16	5305-445-3806	2	23

**Section VII. INDEX - FEDERAL STOCK NUMBER AND REFERENCE NUMBER
CROSS-REFERENCE TO FIGURE AND ITEM NUMBER**

<u>Stock Number</u>	<u>Figure No.</u>	<u>Item No.</u>	<u>Stock Number</u>	<u>Figure No.</u>	<u>Item No.</u>
5305-445-3806	2	27	5305-716-8128	20	226
	2	30	5305-723-7379	14	152
5305-445-3808	8	115	5305-723-9379	14	145
5305-445-3809	15	15		14	163
5305-445-3810	8	255		14	186
5305-445-3811	15	6		15	183
5305-445-3812	15	46		17	62
	15	53		20	192
	15	88		20	200
5305-445-3813	14	117	5305-723-9380	19	241
	14	274	5305-723-9382	8	4
5305-445-3814	14	139		8	124
	14	219	5305-723-9383	8	131
5305-445-3815	14	251		12	10
	17	75		17	121
5305-445-7119	20	74		19	31
	20	128		20	293
5305-445-7121	20	26	5305-723-9385	14	50
5305-445-7122	20	254		17	127
5305-445-7128	19	99		17	152
5305-445-7130	19	192		19	162
5305-445-7133	19	181		19	178
	19	186	5305-723-9387	8	150
5305-445-7138	12	48		17	123
5305-445-7146	10	3		17	155
5305-446-8067	22	19	5305-723-9390	14	126
	22	28		14	130
	22	58	5305-723-9396	8	16
	22	67	5305-723-9399	14	94
5305-446-8069	23	52		17	36
	23	59		23	1
5305-446-8070	23	81	5305-724-5816	14	233
5305-446-8071	23	7	5305-724-5837	20	40
5305-446-8096	47	36	5305-724-5884	8	2
5305-446-8111	14	125		8	10
	14	129		8	93
5305-446-8121	20	242		8	96
5305-446-8133	20	57		18	157
5305-470-1710	19	8		12	35
5305-478-5740	14	248		13	23
	14	258		15	140
	17	71		15	146
	17	82		15	110A
5305-478-5746	17	1		19	87
5305-478-5751	19	72		19	202
	23	30		20	85
5305-482-8862	8	113		20	216
5305-482-8863	8	28		20	219
	8	34		22	14
5305-482-2864	8	70		22	53
5305-482-8365	20	46	5305-724-5885	8	166
5305-422-8872	17	153		15	24
5305-482-8878	17	56		23	86
5305-482-8883	17	127A	5305-724-5887	19	55
5305-483-0626	20	49	5305-724-5893	12	41
5305-543-4662	20	235		14	3
5305-598-5331	20	303		14	154
5305-637-1119	50	3		14	178
	51	3		14	202
	52	3		19	20
	53	3		19	42
	55	3		19	44
5305-638-7117	17	57		19	78
5305-715-1200	8	126		19	82
	20	100		19	160
	20	140		20	312
5305-715-1201	19	97		20	318
	20	109		23	11
	20	117	5305-724-5895	14	136
	20	120	5305-724-5896	8	158
	20	144		8	247
	20	211		18	153A
5305-715-1204	23	9		12	15
	23	48		12	47
5305-715-1206	20	2		13	49
	23	40		14	48
	23	43		14	188
5305-715-1212	8	19		14	195
5305-716-8128	8	202		15	115
	14	221		17	11
	20	48		17	28
	20	93		19	4

**Section VII. INDEX - FEDERAL STOCK NUMBER AND REFERENCE NUMBER
CROSS-REFERENCE TO FIGURE AND ITEM NUMBER**

<u>Stock Number</u>	<u>Figure No.</u>	<u>Item No.</u>	<u>Stock Number</u>	<u>Figure No.</u>	<u>Item No.</u>
5305-724-5896	19	25	5305-957-6650	52	17
	19	35		53	22
	19	91		54	17
	19	93	5305-958-5473	19	103
	20	54		19	108
	20	96		22	34
	20	107		23	90
	20	184	5305-978-9379	14	157
	20	195		14	169
	20	287	5305-978-9381	17	158
	20	326	5305-978-9385	10	4
	22	3		15	13
	22	7		15	118
	22	42	5305-978-9392	10	12
	22	46	5305-978-9394	17	124
	23	18	5305-978-9396	17	46
	23	36	5305-983-5331	20	249
5305-724-5838	8	42		20	299
	8	192	5305-983-5336	20	64
	20	324		20	307
5305-724-5903	12	7		20	353
	17	8	5305-983-5337	20	15
	17	17		20	31
	17	19	5305-983-5344	17	144
	19	200	5305-983-5346	14	167
	19	204	5305-983-6621	14	108
	19	223	5305-983-6622	20	188
	20	65	5305-983-6651	20	5
	20	178	5305-983-7460	14	67
	20	334	5305-983-7472	20	363
	22	1	5305-983-8084	14	281
	22	40	5305-984-6206	1	24
	23	73	5305-984-6208	1	35
5305-724-6788	19	18		3	6
	19	51		3	17
5305-724-6810	8	101		3	20
	12	44		16	1
	17	108	5305-984-6210	1	3
	19	157		1	12
	20	82		1	16
	23	3		1	20
5305-724-7214	19	90		1	42
	19	95		2	1
5305-725-4136	17	167		2	6
	20	383		2	14
	20	385		2	25
5305-727-3804	32	11		3	2
5305-726-6265	8	242		3	4
5305-728-6280	11	3		3	9
5305-753-4414	16	5		3	12
5305-781-3924	49	23		3	15
53J5-782-9494	8	79		4	6
	15	185		5	1
	20	349		6	1
	20	367		6	6
	20	375		6	81
	21	10		6	95
5305-782-94S5	8	120		7	16
	9	186		7	30
5305-808-0843	31	1		7	32
5305-217-6139	20	261		7	34
5305-855-0984	12	43	5305-985-5344	17	135
5305-879-7941	1	26	5305-987-9356	20	1
	1	44	5305-988-1723	8	258
	4	8	5305-988-1725	32	1
	4	13	5305-993-1611	14	35
5305-889-3002	30	1		14	120
	30	3		14	229
5305-897-7941	1	37		14	277
5305-917-3818	15	39	5306-151-6162	14	91
5305-954-8991	50	13	5306-159-4605	20	330
	51	32	5306-184-9100	22	52
	52	18	5306-189-4879	50	1
	52	27		51	1
	54	18		52	1
	54	27		53	1
	55	12		55	1
	55	21	5306-190-8715	22	9
5305-957-6272	19	63		22	48
	23	24	5306-225-9081	8	243
5305-957-6650	50	12		14	28
	51	22		47	39

**Section VII. INDEX - FEDERAL STOCK NUMBER AND REFERENCE NUMBER
CROSS-REFERENCE TO FIGURE AND ITEM NUMBER**

<u>Stock Number</u>	<u>Figure No.</u>	<u>Item No.</u>	<u>Stock Number</u>	<u>Figure No.</u>	<u>Item No.</u>
5306-243-9761	8	85	5310-448-3379	14	241
5306-405-4091	14	64	5310-448-3403	10	6
5306-429-2661	33	31	5310-466-8162	19	191
	45	9	5310-471-8512	14	237
5306-429-3426	28	4		14	284
5306-431-7008	33	62	5310-482-8861	8	111
5306-446-8112	14	98	5310-482-8869	8	190
5306-469-7714	14	31	5310-483-0631	14	249
5306-618-4861	22	13		14	259
5307-418-4711	14	201		17	73
5307-419-5761	15	158		17	84
5307-419-5762	15	164	5310-495-6190	50	9
5307-419-5763	15	132		51	9
5307-419-5774	20	193		51	14
	20	201		51	19
5307-419-5777	13	18		52	9
5307-421-6947	15	171		52	14
5307-421-6948	15	178		53	9
5307-421-6949	15	184		53	14
5307-422-0975	15	10		53	19
5307-422-0976	14	276		54	9
	17	138		54	14
	17	146	5310-507-2288	33	44
5307-422-0477	14	240	5310-582-5965	1	7
5307-422-1008	19	242		45	16
5307-432-1574	8	23	5310-584-5272	32	15
5307-478-5646	19	17		32	18
5310-023-1984	20	62	5310-614-3506	20	44
5310-045-3296	1	32	5310-637-9541	1	10
	1	36		4	3
	2	2		17	5
	3	18		18	24
	3	22		18	27
	4	7		19	149
	16	2		19	153
	43	21		33	38
	43	28	5310-638-1238	14	13
5310-141-3034	50	4		14	18
	51	4	5310-689-4143	15	12
	52	4	5310-727-3804	32	8
	53	4	5310-732-0558	12	55
	55	4		14	112
5310-151-8918	15	125		16	9
	15	131		16	12
	15	163		18	23
5310-158-1592	14	176		21	13
5310-351-7253	20	205		24	32
5310-405-9710	8	198		24	38
5310-407-9566	4	16		49	30
	9	21		49	36
	33	33		49	39
	45	11	5310-732-0559	12	28
	47	40		13	15
5310-426-0703	50	10		17	44
	51	10		19	1
	51	15	5310-732-0560	12	33
	51	20		20	89
	52	10		20	134
	52	15		20	150
	53	10		23	69
	53	15	5310-732-0599	14	204
	53	20	5310-761-6882	1	6
	54	10		13	32
	54	15		13	40
5310-426-4314	18	16		21	3
5310-426-4366	9	38	5310-763-8905	20	373
5310-445-7044	18	26	5310-763-8912	8	74
5310-445-7056	2	34		8	82
5310-445-7110	14	211		8	225
5310-445-7115	14	92		8	63A
5310-446-8072	32	5	5310-763-8920	8	108
5310-446-8102	2	35		15	169
5310-446-8129	14	121		15	176
	14	230	5310-763-8921	19	15
	14	278	5310-768-0318	14	175
	17	53		15	1
	17	140	5310-768-0319	8	254
	17	148	5310-773-7618	12	56
	20	173	5310-802-4701	20	105
5310-446-8139	15	170	5310-809-3078	23	82
	15	177	5310-809-4058	45	17
5310-446-8210	10	5	5310-809-8546	1	5

**Section VII. INDEX - FEDERAL STOCK NUMBER AND REFERENCE NUMBER
CROSS-REFERENCE TO FIGURE AND ITEM NUMBER**

<u>Stock Number</u>	<u>Figure No.</u>	<u>Item No.</u>	<u>Stock Number</u>	<u>Figure No.</u>	<u>Item No.</u>
5310-809-8546	1	14	5315-446-8093	20	23
	1	18	5315-446-8103	8	26
	1	22		8	32
	1	25	5315-446-8104	8	7
	1	33		8	24
	2	4		8	30
	2	10		9	89
	2	13		8	110
	2	18		8	145
	2	21	5315-446-8113	17	107
	3	7	5315-446-8142	13	30
	3	21	5315-446-8160	13	13
5310-820-6653	17	168		13	2
	32	9	5315-446-8204	10	2
	32	12	5315-448-3239	8	152A
5310-866-4573	22	2	5315-448-3355	12	23
	47	37	5315-448-3369	19	9
5310-934-9751	8	235	5315-448-3375	19	126
	11	9	5315-448-3376	20	63
	43	20	5315-448-3331	12	t
	43	27	5315-448-3382	12	50
5310-934-9758	1	4	5315-470-1713	13	25
	1	13	5315-478-3738	17	27
	1	17	5315-478-5748	20	73
	1	21	5315-478-9978	15	126
	1	31	5315-482-2381	20	365
5314-482-8889	13	1		20	378
5315-012-0123	14	209	5315-482-2382	14	146
5315-012-4553	8	103	5315-482-8866	8	45
	8	168	5315-482-8867	8	118
	8	193	5315-482-3868	8	175
	12	61		8	180
	14	12		8	185
	14	25	5315-482-3870	14	262
	14	54		17	86
	14	63		8	9
	14	68	5315-482-3871	17	128
	14	116	5315-482-8873	17	154
	14	128		17	104
	14	132	5315-482-3875	17	14
	14	214	5315-482-8876	12	14
	14	270	5315-482-8877	14	246
5315-043-1787	14	79		17	66
	17	110	5315-482-8879	12	6
	17	117	5315-482-8881	13	38
5315-054-2286	14	109	5315-482-4884	12	58
5315-068-0502	14	103	5315-482-8890	20	240
5315-151-8993	14	153	5315-483-0629	8	90
5315-151-8994	21	6	5315-483-3632	8	6
5315-151-9004	15	85	5315-483-0638	12	18
5315-151-9077	14	80	5315-483-0639	17	32
5315-185-6819	15	41	5315-483-0640	14	187
5315-185-6820	14	15	5315-483-0641	14	164
5315-185-6821	14	56	5315-483-0642	17	130
5315-185-6823	14	38	5315-483-0643	13	34
5315-185-6824	14	47	5315-483-0649	13	16
5315-185-6825	14	2	5315-485-0683	12	3
5315-185-6826	14	203	5315-487-5744	12	21
5315-186-3529	14	1	5315-515-5526	15	110B
5315-188-8219	8	15	5315-616-5500	L5	147
5315-189-4863	14	43	5315-616-5514	15	38
5315-190-8717	8	223		15	78
5315-150-8718	14	6	5315-616-5522	14	252
5315-229-9568	14	101		17	20
	17	43		17	78
5315-351-7253	20	208		19	27
5315-419-5778	12	53		19	27
5315-429-3171	9	34		19	33
5315-431-7133	28	1		19	38
5315-445-7057	2C	203		19	46
	20	206		19	159
5315-445-7065	22	11		19	167
	22	50		20	247
5315-445-7067	15	34		20	259
5315-445-7097	15	83		20	298
5315-445-7116	14	75		20	320
5315-445-7134	13	27		20	322
5215-445-7140	13	53		20	348
5315-446-8082	22	27		23	42
	22	66	5315-616-5526	23	45
5315-446-8085	20	207	5315-616-5572	15	3
5315-446-8089	20	204		20	315
				20	316

**Section VII. INDEX - FEDERAL STOCK NUMBER AND REFERENCE NUMBER
CROSS-REFERENCE TO FIGURE AND ITEM NUMBER**

<u>Stock Number</u>	<u>Figure No.</u>	<u>Item No.</u>	<u>Stock Number</u>	<u>Figure No.</u>	<u>Item No.</u>
5315-689-3144	15	36	5340-426-3597	25	3
5315-689-3145	15	119	5340-428-0458	35	23
5315-689-3151	8	146	5340-428-0617	12	5
5215-689-3152	8	36		12	46
	8	39A		14	23
5315-689-3153	8	127		1	23
5215-689-3159	17	159		19	156
5215-810-3702	14	170	5340-428-0622	8	123
5315-814-3530	14	140	5340-429-1963	35	2
	14	158		35	11
5315-814-3531	14	85	5340-429-1968	6	7
5315-816-1794	12	2		6	82
	12	13		7	35
	12	17	5340-445-7114	17	23
	12	22	5340-472-5319	50	21
	12	27		51	31
	12	29		52	26
	12	38		53	31
	12	40		54	26
	12	45		55	20
	12	49	5340-483-0633	19	24
	12	57	5340-483-0636	17	112
	12	64	5340-483-0637	17	18
	14	14		19	19
	14	39		19	52
	14	44	5340-483-0644	14	86
	14	55	5340-664-6806	20	68
	14	100	5340-689-3161	13	6
	17	24	5340-803-7307	17	151
	17	41		20	22
	17	114	5340-803-9928	15	159
	17	119	5340-803-9978	15	127
	19	85		15	165
	19	165		15	172
	19	168		15	172
5315-839-5822	14	244		15	179
	17	65	5340-804-2193	12	63
	17	69	5340-804-7634	14	165
	19	59	5340-896-6345	20	24
	23	21	5340-954-8991	53	32
5315-844-3956	12	9	5345-954-8991	51	23
	12	30	5355-418-4772	8	4
5315-844-3962	15	60	5355-497-1610	8	21
	15	71	5355-497-1615	22	2
	15	95		22	41
	15	101	5360-158-3764	14	282
5315-844-3964	14	181	5360-159-3093	13	8
5315-844-5831	15	136	5360-159-4350	19	23
5325-429-4568	45	37	5360-159-4534	19	70
5325-429-4574	35	1		23	32
	35	10	5360-159-4549	13	33
5330-139-6739	26	3	5360-159-4575	20	280
5330-426-3562	18	17	5360-159-4629	19	180
5330-428-0683	33	54	5360-190-8722	20	371
5330-428-0743	19	147	5360-351-7252	8	52
5330-429-1952	18	9			152
5330-429-1955	35	3	5360-405-9712	17	11
	35	12	5360-429-3337	8	48
5330-429-1957	29	8		8	55
5330-709-6353	25	5	5360-446-8112	17	40
5330-904-0782	9	63	5360-446-8116	14	32
5330-904-0783	9	28	5360-446-8126	14	9
5330-904-0862	9	6	5360-448-3308	14	84
5335-419-5763	17	105		14	89
5335-419-5764	19	179	5360-478-5758	13	41
5340-147-6120	12	26	5360-478-5759	20	6
	17	106	5360-482-3514	14	96
5340-179-2735	21	4		17	38
5340-185-6835	8	149	5360-482-3515	17	22
5340-186-3528	15	2	5360-483-0634	20	237
	15	141	5360-483-0635	20	236
5340-188-8225	8	22	5360-689-3146	14	102
5340-190-8721	8			17	42
5340-233-7735	8	240	5360-431-6857	9	33
5340-256-5477	23	2	5365-431-6259	14	104
5340-257-0175	50	6	5365-431-7052	33	34
5340-263-5866	8	171		45	12
	8	176		45	12
	8	181	5365-478-1617	23	26
	8	123	5365-478-5760	19	65
	19	10	5365-689-3147	14	216
5340-281-6623	19	10		14	272
5340-282-0081	14	147	5905-425-9121	30	4

**Section VII. INDEX - FEDERAL STOCK NUMBER AND REFERENCE NUMBER
CROSS-REFERENCE TO FIGURE AND ITEM NUMBER**

<u>Stock Number</u>	<u>Figure No.</u>	<u>Item No.</u>	<u>Stock Number</u>	<u>Figure No.</u>	<u>Item No.</u>
5905-432-0130	34	20	8310-445-7115	14	99
5905-432-0131	47	14			
5905-451-2215	43	32			
5905-840-7090	34	8			
5905-841-7718	34	21			
5905-932-0003	43	7			
5905-932-0005	34	22			
5905-956-6870	43	5			
5910-966-2379	43	11			
5915-434-2672	34	25			
5915-434-2673	34	41			
5920-431-5462	43	3			
	44	3			
5920-846-2844	43	1			
5920-887-5617	44	1			
5930-259-8196	50	15			
	51	25			
	52	20			
	53	25			
	55	14			
5930-431-4989	19	176			
5930-431-4990	34	43			
	47	9			
	47	11			
	47	12			
5930-431-4991	34	42			
	47	10			
5930-431-4952	47	5			
	47	6			
	47	7			
	47	8			
5930-431-4993	47	13			
5930-431-4994	46	7			
	46	8			
5930-431-4995	46	6			
5930-878-5745	8	257			
	11	2			
	19	41			
5935-149-5334	34	63			
5935-199-0247	50	19			
	51	29			
	52	24			
	53	29			
	54	24			
	55	18			
5935-222-7812	48	7			
5935-223-0572	4E	5			
5935-259-0046	48	13			
5935-259-1089	34	47			
5535-280-2353	48	2			
	48	8			
	48	11			
5935-644-6733	50	17			
	51	27			
	52	22			
	53	27			
	54	22			
	55	16			
5935-681-1088	48	4			
5935-809-0786	48	14			
5935-819-5759	34	59			
5935-847-1553	46	1			
5935-952-7408	34	55			
5945-431-4988	13	5			
5945-931-6245	36				
5975-256-6473	46				
5975-256-6476	46				
5977-835-5043	45	14			
5977-845-2510	33	36			
5977-927-3710	45	13			
5977-959-6006	33	35			
6105-256-6372	28				
6110-351-8313	37				
6110-405-4857	30	2			
6125-495-6004	49	28			
6130-113-2007	43	13			
6240-152-2982	50	2			
	51	2			
	52	2			
	53	2			
	55	2			
6685-478-5761	7	31			

**Section VII. INDEX - FEDERAL STOCK NUMBER AND REFERENCE NUMBER
CROSS-REFERENCE TO FIGURE AND ITEM NUMBER**

<u>Reference No.</u>	<u>Mfg. Code</u>	<u>Figure No.</u>	<u>Item No.</u>	<u>Reference No.</u>	<u>Mfg. Code</u>	<u>Figure No.</u>	<u>Item No.</u>
AA1005-2	70417	20	302	B1061	70925	5	96
	70417	20	306		70925	5	99
	70417	20	310		70925	6	38
AA1005-5	70417	8	246		70925	6	99
	70417	19	28		70925	6	123
	70417	19	34		70925	6	133
	70417	19	39		70925	6	136
AA1108-1	70417	23	38		70925	6	142
AA1212-16	70417	20	356		70925	6	146
AA507-11	70417	14	81		70925	6	150
AA515-1	70417	14	41		70925	6	153
	70417	17	25		70925	6	175
AA515-21	70417	8	213		70925	6	214
AA607-2	70417	14	46		70925	6	226
AA628-6	70417	21	8		70925	6	252
AA741-1	70417	17	31		70925	7	58
AL34	98837	18	6A		70925	7	94
AN335-4	88044	46	18		70925	7	96
	88044	47	25		70925	7	105
AN505-10-6	81350	10	8		70925	29	4
ANS05UB416-8	88044	19	141	B1095	70925	5	36
AN508-10-4	88044	40	12		70925	5	43
AN508-10-6	88044	42	9		70925	5	66
	88044	42	11		70925	5	76
ANS08-6-3	88044	37	14		70925	5	83
AN508-6-5	e8044	42	1		70925	6	30
AN515VB8-20	81350	18	3		70925	6	141
AR2-1	02695	8	155		70925	6	145
A1102	12038	31	9		70925	6	152
A11038	12038	31	5		70925	7	10
A1105A	12038	31	4		70925	7	93
A11068	12038	31	8		70925	7	104
A1109A	12038	31	3	B1371	70925	5	4
A1254-16	92940	28	4		70925	5	7
A2435	70925	5	2		70925	5	10
	70925	6	2		70925	5	13
	70925	6	96		70925	5	16
	70925	7	17		70925	5	19
	70925	7	33		70925	5	25
A2542	92940	28	10		70925	5	28
A2712	92940	28	3		70925	5	31
A2835	70925	5	47		70925	5	38
	70925	5	80		70925	5	45
A3080	70925	5	40		70925	5	52
	70925	5	70		70925	5	55
	70925	7	14		70925	5	58
	70925	7	29		70925	5	61
	70925	7	97		70925	5	68
	70925	7	107		70925	5	73
A42	81300	24	24		70925	5	78
A855-8Z	92440	28	8		70925	5	95
BA13	71366	8	12		70925	5	98
88187	71366	14	209		70925	6	4
BLSIOTA4S7	19738	49	32		70925	6	37
BSWLA2A	S8837	18			70925	6	98
8U126	35624	25			70925	6	122
BZE6-2RN	91929	8	257		70925	6	132
	91929	11	2		70925	6	135
	91929	19	41		70925	6	149
B1061	70925	5	5		70925	6	174
	70925	5	8		70925	6	213
	70925	5	11		70925	6	225
	70925	5	14		70925	6	251
	70925	5	17		70925	7	12
	70925	5	20		70925	7	19
	70925	5	26		70925	7	25
	70925	5	29		70925	7	57
	70925	5	32		70925	7	77
	70925	5	37		70925	7	95
	70925	5	39		70925	29	3
	70925	5	44	B2488	70925	6	39
	70925	5	46		70925	6	128
	70925	5	53		70925	6	139
	7C925	5	56	B2495	70925	5	41
	70925	5	59		70925	5	48
	70925	5	62		70925	5	71
	70925	5	67		70925	5	81
	70925	5	69		70925	6	35
	70925	5	74		70925	6	143
	70925	5	77		70925	6	147
	70925	5	79		70925	6	154
	70925	5	84		70925	7	15

**Section VII. INDEX - FEDERAL STOCK NUMBER AND REFERENCE NUMBER
CROSS-REFERENCE TO FIGURE AND ITEM NUMBER**

<u>Reference No.</u>	<u>Mfg. Code</u>	<u>Figure No.</u>	<u>Item No.</u>	<u>Reference No.</u>	<u>Mfg. Code</u>	<u>Figure No.</u>	<u>Item No.</u>
B2495	70925	7	98	B3313	70925	6	44
	70925	7	106		70925	6	46
B3065	70925	5	21		70925	6	51
	70925	5	50		70925	6	53
	70925	6	138		70925	6	58
	70925	6	228		70925	6	60
	70925	7	28		70925	6	65
B3109	70925	6	41		70925	6	69
	70925	6	156		70925	6	73
B3262	70925	5	23		70925	6	77
	70925	5	34		70925	6	85
	70925	5	64		70925	6	89
	70925	5	101		70925	6	93
	70925	6	20		70925	6	102
B3263	70925	5	86		70925	6	104
	70925	6	277		70925	6	109
	70925	7	23		70925	6	111
	70925	7	80		70925	6	116
B3264	70925	6	130		70925	6	118
	70925	6	177		70925	6	126
	70925	6	254		70925	6	159
B3265	70925	6	80		70925	6	163
	70925	6	216		70925	6	167
B3289	70925	7	60		70925	6	171
B3312	70925	5	88		70925	6	182
	70925	6	9		70925	6	185
	70925	6	16		70925	6	189
	70925	6	22		70925	6	193
	70925	6	26		70925	6	195
	70925	6	45		70925	6	200
	70925	6	52		70925	6	202
	70925	6	59		70925	6	207
	70925	6	64		70925	6	209
	70925	6	68		70925	6	219
	70925	6	72		70925	6	221
	70925	6	76		70925	6	231
	70925	6	84		70925	6	233
	70925	6	88		70925	6	238
	70925	6	92		70925	6	240
	70925	6	103		70925	6	245
	70925	6	110		70925	6	247
	70925	6	117		70925	6	259
	70925	6	125		70925	6	261
	70925	6	158		70925	6	266
	70925	6	162		70925	6	270
	70925	6	166		70925	6	274
	70925	6	170		70925	7	3
	70925	6	181		70925	7	7
	70925	6	188		70925	7	11
	70925	6	192		70925	7	13
	70925	6	199		70925	7	20
	70925	6	206		70925	7	26
	70925	6	218		70925	7	38
	70925	6	230		70925	7	42
	70925	6	237		70925	7	46
	70925	6	244		70925	7	50
	70925	6	258		70925	7	54
	70925	6	265		70925	7	63
	70925	6	269		70925	7	67
	70925	6	273		70925	7	69
	70925	7	2		70925	7	74
	70925	7	6		70925	7	78
	70925	7	37		70925	7	83
	70925	7	41		70925	7	85
	70925	7	45		70925	7	90
	70925	7	49		70925	7	101
	70925	7	53	B3315	70925	5	90
	70925	7	62		70925	6	14
	70925	7	66		70925	6	18
	70925	7	73		70925	6	19
	70925	7	82		70925	6	24
	70925	7	89		70925	6	28
	70925	7	100		70925	6	47
B3313	70925	7	89		70925	6	54
	70925	5	92		70925	6	61
	70925	6	10		70925	6	66
	70925	6	12		70925	6	70
	70925	6	17		70925	6	74
	70925	6	23		70925	6	77
	70925	6	27		70925	6	86
	70925	6	31		70925	6	90
	70925	6	33		70925	6	94

**Section VII. INDEX - FEDERAL STOCK NUMBER AND REFERENCE NUMBER
CROSS-REFERENCE TO FIGURE AND ITEM NUMBER**

<u>Reference No.</u>	<u>Mfg. Code</u>	<u>Figure No.</u>	<u>Item No.</u>	<u>Reference No.</u>	<u>Mfg. Code</u>	<u>Figure No.</u>	<u>Item No.</u>
B3315	70925	6	105	B4517	70925	5	65
	70925	6	112		70925	5	75
	70925	6	119	B4518	70925	7	103
	70925	6	127	B4519	70925	7	9
	70925	6	160	B4588	70925	6	29
	70925	6	164		70925	6	250
	70925	6	168	B489L	70925	29	7
	70925	6	172	B880H	60380	20	209
	70925	6	183	CF1-1-2	02563	20	374
	70925	6	190	CF1-1-4MILG3278	39318	12	34
	70925	6	197		93563	20	90
	70925	6	204		93563	20	135
	70925	6	211		93563	20	151
	70925	6	223	CF1-1-4MILG3298	93593	8	68
	70925	6	235	CF1-2	92563	8	236
	70925	6	242		92563		10
	70925	6	249	CF1-3-8	92563	8	226
	70925	6	263	CF1-5-8	92563	8	75
	70925	6	267	CF2	92563	8	64
	70925	6	271		92563	8	83
	70925	6	275	CF3-41MILG3278	39317	19	2
	70925	7	4	CF7-8	92563	14	113
	70925	7	8		92563	14	205
	70925	7	39		92563	17	45
	70925	7	43	CH115	12084	50	5
	70925	7	47		12084	51	5
	70925	7	51		12084	52	5
	70925	7	55		12084	53	5
	70925	7	64		12084	54	5
	70925	7	71		12084	55	5
	70925	7	75	CR10	70417	22	10
	70925	7	87		70417	22	49
	70925	7	91	C1093-1	92940	28	7
	70925	7	102	C1181-1	92940	28	11
B3353	70925	29	2	C167	71366	14	20
B3371	70925	6	32	C1714	12038	30	2
B3373	70925	5	91	C179	71366	12	37
	70925	6	11	C1993-1	12038	30	4
	70925	6	43	C373	71366	17	34
	70925	6	50	C67	71366	17	3
	70925	6	57	DB272	71366	14	173
	70925	6	101	DH252	71366	14	184
	70925	6	108	DM3B124	12291	15	134
	70925	6	115	D2234	70925	29	
	70925	6	184	D2442	70925	29	11
	70925	6	194	D346	71366	14	199
	70925	6	201	D348	71366	12	20
	70925	6	208		71366	14	265
	70925	6	220		71366	17	93
	70925	6	232		71366	17	98
	70925	6	239	D461	71366	20	99
	70925	6	246	ER12	02695	20	81
	70925	6	260		02695	20	133
	70925	7	68	ER16	02695	22	33
	70925	7	84		02695	23	46
B3430	70925	6	186	ER160R	02695	20	382
	70925	6	196	ER160R	02695	20	88
B3431	70925	5	93		02695	20	148
	70925	6	13		02695	20	183
	70925	6	48		02695	20	223
	70925	6	55	ER18	02695	8	97
	70925	6	62		02695	19	102
	70925	6	106		02695	19	107
	70925	6	113		02695	22	37
	70925	6	120		02695	23	50
	70925	6	203		02695	23	89
	70925	6	210	ER22	02695	15	139
	70925	6		222	02695	15	150
	70925	6	234	ER24	02695	8	170
	70925	6	241	E113-4	35624	26	
	70925	6	248	E349	71366	14	135
	70925	6	262		71366	17	64
	70925	7	70		71366	20	191
	70925	7	86		71366	20	199
B3453	70925	29	8	E350	71366	8	37
B3488	70925	6	34		71366	8	40
B3513	70925	7	31	E463	71366	20	106
B3570	70925	7	35	E464	71366	12	62
B3750	70925	6	7		71366	13	52
	70925	6	82		71366	14	52
B4517	70925	5	35	E466	71366	20	60
	70925	5	42	E839	71366	19	13

**Section VII. INDEX-FEDERAL STOCK NUMBER AND REFERENCE NUMBER
CROSS-REFERENCE TO FIGURE AND ITEM NUMBER**

REFERENCE NO.	MFG CODE	FIG NO.	ITEM NO.	REFERENCE NO.	MFG CODE	FIG NO.	ITEM NO.
E841	71366	15	114	MS16997-62	96906	19	49
F15T8CM	24455	50	2	MS16997-66	96906	13	31
	24455	51	2		96906	13	39
	24455	52	2	MS16997-80	96906	57	2
	24455	53	2	MS16997-99	96906	57	15
	24455	54	2	MS207-265	96906	34	8
	24455	55	2	MS24630-25	96906	40	15
F602	71366	19	7	MS24630 27	96906	40	14
GT015	33909	38	60	MS24630-36	96906	34	13
G1RH7HD	33905	8	53		96906	43	6
G2LH7HD	33909	5	57	MS24630-41	96906	34	9
G2RH7HD	33909	8	50		96906	36	21
G3	33905	8	49	MS2630-46	96906	43	12
	33909	8	56	MS24630-57	96906	43	4
G4-1	33909	8	51		96906	44	2
	33909	8	58	MS2466-134	96906	18	T
G4-2	33909	68	52	MS24693-94	96906	49	44
G942	71336	17	14	MS24693-99	96906	49	8
	71366	14	218	MS25756-12	96906	23	259
HB2201	28410	19	140	MS27183 14	96906	18	40
HB2202	28410	19	151	MS27183-8	96906	1	134
HB2203	28410	19	142		96906	1	22
HB22DS	28410	19	146		96906	1	33
HB220	28410	19	177		96906	2	4
HB2209	28410	19	176		96906	2	10
HB2210	28410	19	147		96906	2	13
HB2212	28410	49	42		96906	2	18
H111-11-AA07FC	50380	34	43		96906	2	21
H111-12-AA07FC	50380	34	42		96906	3	7
H1-2-50	82554	9			96906	3	21
H11-11AA07FB	50380	47	5	MS27183-9	96906	49	10
	50380	47	12	MS2718303	96906	1	25
H111-12AA07FC	50380	47	10	MS3057-12A	96906	48	154
H215-11AA07FB	50380	47	5	MS3057-16A	96906	49	2
	50380	47	6		96906	48	11
	50380	47	7	MS3102A18-225	96906	34	47
	50380	47	8	MS3102A20 35	96906	34	63
H224-12AA07FC	35624	27	13	MS3102A24 22P	96906	34	51
IAF	35624	27	11	MS3102A24-225	96906	34	59
IDD	35624	27	9	MS3102R26-16SC	96906	48	55
IL893823	50380	33		MS3106A28-16P	96906	45	173
JN14-1689A	56289	34	25	MS3106820-3P	96906	48	4
	56289	47	17	MS3106824-22P	96906	46	9
JN14-1771A	56289	34	41	MS35206-228	96906	35	176
JN14-2991	56289	34	28	MS35206-230	96906	43	9
JN14-96941	56289	34	26	MS35206-232	96906	34	604
K500	50380	40		MS35206-245	96906	47	3
K17200	50380	38		MS35206-247	96906	34	48
K17201	50380	36			96906	34	52
L100U	71041	8	212		96906	34	56
L100Y	71041	8	210	MS35206-248	96906	39	2
L811A	21178	20	24	MS35206-249	96906	46	11
MODELG1-1-2LH	33909	8	54		96906	47	20
MODELG1-1-2RH	33909	8	47	MS35206-259	96906	1	24
P50-50953-10	50380	35		MS35206-261	96906	3	36
MS157SS-807	969C6	40	17		96906	3	17
MS15795-809	569G6	34	17		96906	3	20
	96906	43	29		96906	27	1
MS15795-811	96906	47	20	MS35206-263	96906	1	12
MS15795-813	96906	20	105		96906	1	16
MS15755-814	96906	12	56		96906	1	20
MS15795-817	96906	20	44		96906	1	42
MS15755-906	96906	42	3		96906	2	1
MS16562-38	96906	14	170		96906	2	6
MS16562-77	96906	15	136		96906	2	14
MS16636-8	96906	17	107		96906	2	25
MS16997-104	96906	57	9				
MS16997-143	96906	36	1				
MS16997-36	96906	38	1				
MS16997-45	96906	20	252				

**Section VII. INDEX-FEDERAL STOCK NUMBER AND REFERENCE NUMBER
CROSS-REFERENCE TO FIGURE AND ITEM NUMBER**

REFERENCE NO.	MFG CODE	FIG NO.	ITEM NO.	REFERENCE NO.	MFG CODE	FIG NO.	ITEM NO.
MS35206-263	96906	3	2				
	96906	3	4	MS35338-46	96906	18	27
	96506	3	9		96906	19	149
	96906	3	12		96906	19	153
	96906	3	15		96906	33	38
	96906	4	6		96906	47	2
	96906	4	11	MS35338-48	96906	23	53
	96906	34	14		96906	32	15
	96906	43	16		96906	32	18
	96906	43	18	MS35338-S0	96906	17	168
	96906	43	24		96906	32	9
	96906	43	31	MS35338-99	96906	34	40
MS35206-281	96906	32	1		96906	36	2
MS35206-333	96906	37	1		96906	37	3
MS35206-354	96906	24	21	MS35340-43	96906	33	43
MS35206-358	96906	24	34	MS35492-78	96906	49	11
MS35207-263	96906	5	1	MS35493-103	96906	49	15
	96906	6	1	MS3560-302	96906	11	9
	96906	6	6	MS35649-202	96906	1	4
	96906	6	81		96906	1	13
	96906	6	95		96906	1	17
	96906	7	16		96906	1	31
	96906	7	30	MS35649-62	96906	34	45
	96906	7	32		96906	34	61
	96906	7	34		96906	35	4
	96906	46	4	MS35649-82	96906	35	14
	96906	47	31		96906	34	49
MS35207-265	96906	34	29		96906	34	53
	96906	34	31		96906	34	57
	96906	34	33		96906	37	2
	S6906	34	35		96906	46	12
	96906	34	37		96906	47	21
	96906	43	19	MS35649-85	96906	18	4
	96906	43	26	MS35650-102	96906	34	15
	96906	43	33		96906	42	8
MS35209-16	96906	24	25	MS35650-302	96906	8	235
MS35221-84	96906	46	17		96906	43	20
	96906	47	24		96906	43	27
MS35308-50	96906	32	12	MS35756-12	96906	14	252
MS35333-40	96906	2	24		96906	17	20
	96906	2	28		96906	17	78
	96906	2	31		96906	19	22
MS35338-10	96906	47	32		96906	19	27
MS35338-100	96906	42	12		96906	19	33
MS35338-25	96906	32	2		96906	19	38
	96906	47	26		96906	19	46
	96906	47	37		96906	19	159
MS35338-27	96906	24	33		96906	19	167
	96906	24	35		96906	20	247
	96906	24	41		96906	20	298
MS35338-29	96906	57	22		96906	20	314
MS35338-41	S6506	34	46		96906	20	316
	96906	34	62		96906	20	320
MS35338-42	96906	34	50		96906	20	322
	96906	34	54		96906	20	348
	96906	34	58	MS35756-17	96906	8	108
MS35338-43	96906	1	32		96906	8	168
	96906	1	36		96906	8	193
	96906	2	2		96906	12	61
	96906	3	18		96906	14	12
	96906	3	22		96906	14	25
	96906	4	7		96906	14	54
	S6906	4	12		96906	14	63
	96906	16	2		96906	14	68
	S6S06	34	16		96906	14	116
	96906	43	21		96906	14	128
	96906	43	28		96906	14	132
MS35338-44	96906	1	7		96906	14	214
	96906	34	2		96906	14	270
	96906	46	2		96906	17	10
	96906	46	19		96906	17	48
MS35338-45	96906	4	16		96906	17	61
	96906	9	21		96906	17	102
	96906	33	33		96906	17	62A
	96906	35	20		96906	19	89
	96906	45	11		96906	19	206
	96906	47	29		96906	19	225
MS35338-46	96906	47	40		96906	20	84
	96906	4	3		96906	20	102
	96906	17	5		96906	20	142
	96906	18	24				

**Section VII. INDEX-FEDERAL STOCK NUMBER AND REFERENCE NUMBER
CROSS-REFERENCE TO FIGURE AND ITEM NUMBER**

REFERENCE NO.	MFG CODE	FIG NO.	ITEM NO.	REFERENCE NO.	MFG CODE	FIG NO.	ITEM NO.
MS35756-17	96906	20	146	MS51963-71	96906	14	145
	96906	20	213		96906	14	152
	96906	20	218		96906	14	163
	96906	20	221		96906	14	186
	96906	20	351		96906	15	183
	96906	20	369		96906	17	162
	96906	20	377		96906	20	192
	96906	20	380		96906	20	200
	96506	22	25	MS51963-8	96906	14	33
	96906	22	63	MS51963-81	96906	8	44
MS35756-21	96506	15	147		96906	12	41
MS35756-6	96906	15	38		96906	14	3
	96906	15	78		96906	14	136
MS35756-8	96906	15	3		96906	14	154
	96906	15	110B		96906	14	178
MS35766-12	96906	23	42		96906	14	202
MS35771-87	96906	14	150		96906	19	20
	96906	14	160		96906	19	42
	96906	14	192		96906	19	44
MS35963-101	96906	20	328		96906	19	78
MS37183-8	96906	1	5		96906	19	82
MS5196-67	96906	8	131		96906	19	160
MS51963-101	96906	8	101		96906	20	312
	96906	12	44		96906	20	318
	96506	17	108		96906	23	11
	96906	19	157	MS51963-82	96906	8	158
	96906	20	82		96906	8	247
	96906	23	3		96906	8	153A
MS51563-103	96906	8	2		96906	12	15
	96906	8	10		96906	12	47
	96906	8	93		96906	13	49
	96906	8	96		96906	14	48
	96906	8	157		96906	14	188
	96906	12	35		96906	14	195
	96906	13	23		96906	15	115
	96906	15	140		96906	17	11
	96906	15	146		96906	17	28
	96906	15	110A		96906	19	4
	96906	19	87		96906	19	25
	96906	19	202		96906	19	35
	96906	20	85		96906	19	91
	96906	20	216		96906	19	93
	9e906	20	219		96906	20	54
	96906	22	14		96906	20	96
	96906	22	53		96906	20	107
MS51963-104	96906	8	166		96906	20	184
	96906	15	24		96906	20	195
	96906	23	86		96906	20	287
MS51963-107	96906	19	55		96906	20	326
MS51963-144	96906	19	90		96906	22	3
	96906	19	95		96906	22	7
MS51563-20	96906	15	40		96906	22	42
MS51963-46	96906	14	94		96906	22	46
	96906	17	36		96906	23	18
	96906	23	1		96906	23	36
MS51563-49	96906	8	16	MS51963-83	96906	8	42
MS51963-55	96506	14	126		96906	8	72
	96906	14	130		96906	8	192
MS51963-61	96906	20	340		96906	20	324
	96906	20	344	MS51963-85	96906	12	7
	96906	20	346		96906	12	52
MS51963-62	96906	8	136		96906	17	8
	96906	11	5		96906	17	17
	96906	14	82		96906	17	19
	96906	14	87		96906	19	200
MS51963-63	96906	8	150		96906	19	204
	96906	17	123		96906	19	223
	96906	17	155		96906	20	39
	96906	17	129A		96906	20	65
MS51563-64	96906	17	94		96906	20	178
MS51563-65	96906	14	50		96906	20	334
	96906	11	127		96906	22	1
	96906	17	152		96906	22	40
	96906	19	162		96906	23	72
	96906	19	178	MS51963-90	96906	20	40
MS51963-67	96906	12	10	MS51964-48	96906	19	172
	96906	17	121	MS51964-69	96906	14	233
	96906	19	31	MS51965-39	96906	19	18
	96906	20	293		96906	19	51
MS5156-68	96906	8	4	MS51967-14	96906	154	175
	96906	8	124	MS51967-2	96906	1	6
MS51963-70	96906	19	241				

**Section VII. INDEX-FEDERAL STOCK NUMBER AND REFERENCE NUMBER
CROSS-REFERENCE TO FIGURE AND ITEM NUMBER**

REFERENCE NO.	MFG CODE	FIG NO.	ITEM NO.	REFERENCE NO.	MFG CODE	FIG NO.	ITEM NO.
MS51567-2	96906	13	32	MS90725-115	96906	23	71
	96906	13	40	MS90725-117	96906	8	202
	96906	21	3		96906	14	221
	96906	49	9		96906	20	48
MS51967-20	96906	8	39		96906	20	93
	96906	8	108		96906	20	226
	96906	15	169	MS90725-118	96906	8	217
	96906	15	176	MS90725-158	96906	21	9
MS51967-23	96906	19	15	MS50725-165	96906	32	8
MS51967-32	96906	49	14		96906	32	11
MS51967-8	96906	12	55	MS90725-170	96906	17	167
	96906	16	9		96906	20	383
	96506	16	12		96906	20	385
	96906	18	23	MS90725-20	96906	34	1
	96906	21	13	MS90725-22	96906	27	3
	96906	24	22	MS90725-29	96906	14	21
	96906	24	32		96906	23	5
	96906	24	38	MS90225-3	96906	6	178
	96906	49	30		96906	35	21
	96906	49	36	MS90725-31	96906	8	237
	96906	49	39		96906	9	30
MS51968-14	96906	12	33		96906	17	49
	96906	20	89	MS90725-32	96906	4	15
	96906	20	134		96906	15	124
	96906	20	150		96906	15	130
	96906	23	69		96906	15	156
MS51968-2	96906	8	254		96906	15	162
MS51968-20	96906	20	373		96906	19	111
MS51968-26	96906	8	74		96906	20	161
	96906	8	82		96906	20	169
	96906	8	225		96906	20	214
	96906	8	63A		96906	20	370
MS51568-8	96906	12	28	MS90725-34	96906	8	133
	96906	12	65		96906	14	60
	96906	13	15		96906	14	236
	96906	14	112		96906	14	283
	96506	14	204		96906	19	53
	96906	17	44		96906	19	190
	96906	19	1		96906	20	78
MS51981-49	96906	8	19		96906	20	149
MS51581-60	96906	20	2		96906	20	290
	96906	23	40		96906	20	126A
	96906	23	43		96906	35	19
MS51581-61	96906	20	230	MS90725-36	96906	8	243
	96906	20	296		96906	14	28
MS51581-62	96906	23	9		96906	22	5
	96906	23	48		96906	22	44
MS51981-70	96906	19	97		96906	47	28
	96906	20	109		96906	47	39
	96906	20	117	MS90725-38	96906	8	231
	96906	20	120		96906	20	158
	96906	20	144	MS90725-39	96906	8	138
	96906	20	211		96906	20	262A
MS51981-71	96906	8	126	MS90725-42	96906	19	115
	96906	20	100	MS90725-5	96906	7	79
	96906	20	140		96906	15	62
MS70925-8	96906	5	100		96906	15	92
MS80725-38	96906	33	7		96906	19	118
MS90725-10	96906	49	13	MS90725-55	96906	29	239
MS9C725-107	96906	19	234		96906	47	1
	96906	49	23	MS90725-57	96906	20	162
MS90725-109	96906	8	205		96906	20	168
MS90725-111	96506	8	120	MS90725-58	96906	4	2
	96906	8	186		96906	15	20
MS90725-113	96906	0	207		96906	17	16
	96906	14	74		96906	19	145
	96906	15	137		96906	21	14
	96906	20	43	MS90725-6	96906	1	46
	56909	49	25		96906	8	252
MS90725-114	96906	8	79		96906	14	103
	96906	15	185		96906	15	11
	96906	20	349		96906	19	184
	96906	20	367	MS90725-60	96906	8	215
	96506	20	375		96906	11	16
	96906	21	10		96906	13	11
MS90725-115	96906	0	66		96906	14	77
	96906	8	86		96906	14	207
	96906	8	222		96906	14	223
	96906	22	20		96906	14	226
	96906	22	26		96906	15	148
	96906	22	59		96906	19	29
	96906	22	65				

**Section VII. INDEX-FEDERAL STOCK NUMBER AND REFERENCE NUMBER
CROSS-REFERENCE TO FIGURE AND ITEM NUMBER**

REFERENCE NO.	MFG CODE	FIG NO.	ITEM NO.	REFERENCE NO.	MFG CODE	FIG NO.	ITEM NO.
MS90725-60	96906	19	208	SC100	71041	20	327
	96906	19	213	SC112	71041	15	116
	96906	20	19	SC18	71041	20	278
	96906	20	224	SC31	71041	14	95
	96906	20	263		71041	17	37
	96906	24	31	SC37	71041	8	137
	96906	24	37		71041	11	6
	96906	24	40	SC50	71041	8	151
	96906	57	26	SC62	71041	8	46
MS90725-62	96906	12	54		71041	12	42
	96906	17	4		71041	14	4
	96906	19	143		71041	14	34
	96906	19	148		71041	14	137
	96906	19	152		71041	14	202A
FS90725-63	96906	15	59		71041	17	29
	96906	15	72		71041	19	79
	96906	15	94		71041	19	83
	96906	15	102		71041	22	4
MS90725-64	81337	19	231		71041	22	8
	96906	0	ID2		71041	22	43
	96906	14	114		71041	22	47
	96906	16	8	SC75	71041	8	248
	96906	16	11		71041	12	36
	96906	20	104		71041	14	155
	96906	20	227		71041	14	179
	96906	49	3		71041	19	43
MS90725-65	96906	8	100		71041	19	161
	96906	20	92		71041	23	12
	96906	20	137	SC87	71041	12	16
	96906	20	153		71041	14	189
	96906	49	5		71041	14	196
MS90725-66	96906	8	250		71041	17	95
MS90725-68	96906	19	135		71041	19	57
MS90725-70	96906	19	127		71041	20	185
MS90725-8	96906	5	22		71041	20	196
	96906	5	33		71041	23	19
	96906	5	49		71D41	23	37
	96906	5	63	SEMSBHID-32-1-4LG	78189	36	10
	96906	5	85		78189	38	8
	96906	6	2D	SEMSBH6-32-1-2LG	78189	41	2
	56906	6	40	SEMSBH6-32-1-4LG	78189	36	15
	96906	6	79		78189	38	14
	96906	6	129	SEMSBH8-32-1	78189	37	11
	96906	6	137	SEMSBH8-32-1-1-4LG	78189	40	1
	96906	6	155	SEMSBH8-32-1-2LG	78189	40	16
	96906	6	176	SEMSBH8-32-1-3-4	78189	37	7
	96906	6	215	SEMSBH8-32-1-4LG	78189	41	6
	96906	6	227	SEMSBH8-32-3-8LG	78189	38	18
	96906	6	253		78189	41	1
	96906	6	276	SEMSBH8-32-5-8LG	78189	36	12
	96906	7	22		78189	38	12
	96906	7	27		78189	38	22
	96906	7	59	SIZEB	35624	27	
	96906	19	210	SP1029	92940	28	5
	96906	19	218	SP1701	92940	28	2
	96906	19	221		92940	28	6
	96906	19	227	SPS61	92940	28	1
	96906	20	232	5117	70925	29	10
MS90725-92	96906	20	9	5124	70925	29	6
MS90725-93	96906	20	51	5128	70925	29	5
MS99726-I4	96906	14	72	5129	70925	29	9
MS90726-S	96906	9	17	TW101	71366	20	62
MS9390-70	96906	19	48	TW126	71041	15	70
M10	58037	18	1		71041	15	106
N04X1-4LG	35624	26	4		71041	15	109
N06	76062	14	13	V111-11AA7F8	50380	46	7
	76062	14	18		50380	46	8
NS35649-202	96906	1	21	V411-12AA7FC	50380	46	6
N16554	12038	30		Z4992L05	43334	8	184
P23	35624	27	7	Z4993L05	43334	8	172
SC100	71041	8	154		43334	8	174
	71041	8	159		43334	8	177
	71041	14	49		43334	8	179
	71041	17	12		43334	8	182
	71041	19	5	Z4993L06	43334	15	155
	71041	19	36	Z499502	43334	20	159
	71041	19	92	Z499603	43334	14	260
	71041	19	94		43334	17	85
	71041	20	55	0811A	21178	20	25
	71041	20	97	1	51378	14	10
	71041	20	108	1-16-1-2	28410	19	174
	71041	20	288	1-27	82994	9	44

**Section VII. INDEX-FEDERAL STOCK NUMBER AND REFERENCE NUMBER
CROSS-REFERENCE TO FIGURE AND ITEM NUMBER**

REFERENCE NO.	MFG CODE	FIG NO.	ITEM NO.	REFERENCE NO.	MFG CODE	FIG NO.	ITEM NO.
1-4MED	50380	45	16	131W308-1	82994	9	28
1-4STD	50380	45	17	131W468-1	82994	9	60
1-4X1-1-4	50360	45	15	1327	35624	27	8
1-4X1-1-8LG	35624	26	10	139W125-1	82994	9	16
1-4X1-2	50380	33	52	139W127-1	82994	9	14
1-4X2 1-4	53080	27	4	147W76-2	82994	9	25
	50380	45	24	147W78-1	82994	9	27
1-4X3-6	50380	45	19	147W79-1	82994	9	26
1-8	35624	25	1	1476XI-1	82994	9	61A
1AB1	35624	27	12	148W217A	82994	9	12
1AC100	12291	24	27	148W263-1	82994	9	29
1AC38	12991	24	29	148W265-4	82994	9	64
1B	35624	27	5	1485XI-1	82994	9	24
101	35624	27	10	15123	60038	20	18
1DQ1	35624	27	6	15251D	60038	20	17
1ST893828	50380	45			60038	20	33
1014W6-18	50360	33	20	1633	83447	8	65
10370H710A60C220VA	27193	13	5		83447	8	76
103960-18A	50380	43	12		83447	8	84
1054W15-1	82994	9	9		83447	8	227
10591	98837	13	3		95879	23	70
10592	98837	18	14	164ER1	35624	24	36
1093XS7-1	62994	9	46	164ER1-1	35624	24	303
1096X15-1	82994	9	345i	164ER6	35624	24	28
1108-00	78189	43	10	164ER8	95879	24	66
1133AS	35624	26	12	1650	95879	14	267
113AW1	35624	26	8	166946-1	62869	20	93
113AX	35624	266	6	1693	95879	14	266
113BJ	35624	26	11		95879	17	90
113BL1	35624	26	3	1806-00	78189	42	2
113J	35624	26	7	18826	71041	40	71
113SC3	35624	266	2	18832	71041	14	212
1195W7-1	82994	9	55	18860	71041	20	311
1205J	52676	8	142	18866	71041	14	213
	52676	8	164	18880	71041	20	357
1207	78185	35	8	19201-18-1	63743	36	14
1208	78159	46	17	19201-20-1	63743	36	11
	78189	47	22	19201-98-1	63743	36	7
12229	73734	13	3		63743	38	7
12265	73734	13	2	1937-38	92194	48	6
12267	73734	17	15		92194	48	15
125AC	35624	25	3	197W35-1	82994	9	2
125-147-1	82994	9	8	19928	98837	19	3
125W150-1	82994	9	59	2	51378	12	5
125149-1	50380	35	6		51378	12	46
126A8	35624	25	15		51378	14	23
126AE2	35624	25	11		51378	19	156
126AN1	35624	25	2		51378	20	281
126PS	35624	25	6	2AL	35624	25	9
	35624	25	3	2JX49A7	56289	34	23
126W223-7	82994	9	13		56289	47	19
	82994	9	15	2JX83A1	56289	34	24
126W253-23	82994	9	1		56289	47	18
126W265-1	82994	9	10	20200-87-1	63743	36	5
126W265-2	82994	9	3	20201-12-1	63743	38	215
126W272-1	82994	9	7	20201-36-1	63743	38	15
126W349-1	82994	9	62	20201-45-1	63743	38	13
126-358-1	82994	9	56	20201-83-1	63743	36	16
	82994	9	58	203	02695	28	9
126W361-1	82994	9	57		02695	28	12
126X46 -43	82994	9	37A	205	02695	45	5
130W14-21	82994	9	47	21006-41	50330	44	26
131-246-1	82994	9	32	21006-41RB	50380	46	
131-278-4	82994	9	63	21006-415	50380	34	
131W291-1	82994	9	19	21006-41W	50380	47	
				21006-41X	55030	46	
				22689-15-1	63743	37	12
				22689-51	63743	37	13
				22689-54-1	63743	37	14

**Section VII. INDEX-FEDERAL STOCK NUMBER AND REFERENCE NUMBER
CROSS-REFERENCE TO FIGURE AND ITEM NUMBER**

REFERENCE NO.	MFG CODE	FIG NO.	ITEM NO.	REFERENCE NO.	MFG CODE	FIG NO.	ITEM NO.
22689-55-1	63743	37	10	403733F	50380	353	2
22669-56-1	63743	37	16		50380	35	11
22685-57-7	63743	41	8	404344F	50380	33	14
22689-68	63743	41	15	405850-31E	50380	33	43
22689-71	63743	41	3	40599-35AD	50330	33	50
242W17-7	82394	41	36	405919-45AD	50380	43	15
284W23-1	82994	9	22	405996-1R	50380	42	64
26557-1	82994	9	36	405997-3W	82634	42	5
25381-3RN	50380	43			82634	51	25
299W31-1	62294	9	34		82634	52	20
3-8MED	50330	33	39		82634	53	25
3-8X1-1-4	50380	33	5		82634	54	20
	50380	33	29		82634	55	14
	50380	33	37	41C921-12A	50380	33	54
3-8X1-3-4	50380	45	7	41000-A	50380	45	8
	50380	45	33	410000C	50380	33	45
30JX1843	56289	34	27	4100188	50380	45	34
3019	95879	11	11	410067A	50380	45	12
3141NC	62994	9	36	410193-1A	50380	35	5
319W114-12	82994	9	6		50380	35	14
3198017	72560	8	112	410378-A	50380	43	23
324W38-20	82994	9	40	411234A	50380	33	62
324W54-1	82994	21	42	413338-A	50330	45	30
365710-2	82994	9	41	413368-1A	50380	45	35
39261-6A	50380	33	18	413388-18	50380	45	32
4	51378	12	26	413388-2	50330	5	60
	51378	17	106	413389-18	50380	33	57
40V9823-1	01930	50	21	426130362	50380	33	29
	01930	51	31		72623	8	35
	01930	52	26		82994	9	33
	01930	53	31	434W28-1	50380	33	46
	01930	54	26	46006C3	50380	9	65
	01930	55	20	471Z67-1	82994	9	18
400019A	50380	33	26	473X38-1	82994	9	37
	50380	36	20	474277-1	50380	45	10
	50380	38	17	47781N	50380	35	8
	50380	38	19	48267-D	50380	34	7
401378-A	50380	43	30	485222-A	50380	34	6
401415 1AK	50360	33	56	48523-A	50380	34	5
401415 1S	50360	45	31	43524-A	50330	46	14
401545-C	50380	34	19	494554AD	50380	47	23
401545-2A	50330	43	8	49455-4X	50380	9	48
401556-1B	50380	38	20	496W194-1	82994	5	1
401572-2A	50380	36	17	5	51378	33	1
	50380	38	16	5-16-5-8	50380	33	32
401576-C	50380	346	6	5-165TD	50380	45	10
401579-3B	50380	36	6		50380	45	31
	50380	40	5	5-16X1	50380	45	9
40179-68	50380	38	4		50380	45	22
402303-1A	50380	40	9		50380	45	28
402309-38	50380	39	3	5-16X2-1-4	50380	33	41
402210-3A	50360	39	8	5-16XS-8	50380	33	15
402315-A	50380	36	8		50380	33	19
402315-B	50380	36	9	5-8ID	98837	18	2
4D231e-A	50380	38	10	5100-118	79136	15	153
402326-A	50380	40	2	5100-125	79136	19	10
402327-A	50380	40	3	5100-137	79136	15	127
4Q2336	50380	40	13		79136	15	165
402338-A	50380	40	7		79136	15	172
402338D	50380	42	7		79136	15	179
402430-13A	50360	35	22	5100-25	79136	19	237
	50380	35	12		79136	17	151
403733A	50380	45	25	5100-29	79136	20	22
				5100-56	79136	17	126
					79136	12	63

**Section VII. INDEX-FEDERAL STOCK NUMBER AND REFERENCE NUMBER
CROSS-REFERENCE TO FIGURE AND ITEM NUMBER**

REFERENCE NO.	MFG CODE	FIG NO.	ITEM NO.	REFERENCE NO.	MFG CODE	FIG NO.	ITEM NO.
5100-66	79136	214	147	6-1-3210-4-26	81337	50	8
5100-67	79136	14	165		31337	51	13
	79163	0	171		81337	51	18
	79163	8	176		81337	52	8
516	58837	18	6		81337	52	13
517	98837	18	11		31337	53	6
518	98837	18	9		81337	53	18
520	24981	20	113		81337	54	8
5206RH	52676	16	212		81337	54	13
	52676	19	220	6-1-3210-4-27	81337	50	10
523	98837	1q	19		81337	51	10
55254	98837	16	168		81337	51	15
526RA	98837	18	5		81337	51	20
527-23	98837	18	21D		81337	52	10
530	98837	18	20		81337	52	15
631-591	83733	18	1273		81337	53	10
6-1-3007-11-39	81337	57			81337	53	15
6-1-3007-11-42	81337	57	23		81337	53	20
6-1-3007-11-48	81337	57	16		81337	54	165
6-1-3006-3	81337	49	2443	6-1-3210-4-28	81337	50	9
6-1-3010-10-1	81337	49	26		81337	51	9
6-1-3117-11-32	81337	57	5		81337	51	14
6-1-3120-11-24	81337	57	6		81337	51	19
6-1-3120-11-25	81337	57	24		81337	52	9
6-1-3120-11-26	81337	57	23		81337	52	14
6-1-3120-11-40	81337	57	4		81337	s3	9
6-1-3122-11-17	81337	57	27		81337	53	14
6-1-3122-11-18	81337	57	17		81337	53	19
6-1-3122-11-33	81337	57	20		81337	s4	9
6-1-3123-11-19	81337	57	10		81337	54	14
6-1-3123-11-20	81337	57	14	6-1-3210-5-45	81337	51	172
6-1-3123-11-21	81337	57	12	6-1-3210-6-21	81337	52	7
6-1-3123-11-23	81337	57	3	6-1-3210-7-32	81337	53	122
6-1-31q2-4-1	81337	50	24	6-1-3210-7-43	81337	53	7
6-1-3184-4-72	81337	50	1	6-1-3210-6-21	81337	54	12
	81337	52	1	6-1-3210-3-32	81337	54	7
	81337	53	1	6-1-3211-4-32	81337	50	6
	81337	55		6-1-3211-6-43	81337	52	6
6-1-3198-4-24	81337	50	11	6-1-3211-7-54	81337	53	6
	81337	51	11	6-1-3211-3-50	81337	54	6
	81337	51	216	6-1-3212-4-61	81337	50	22
	81337	52	16		81337	51	22
	81337	53	11		81337	51	23
	81337	53	216		81337	51	32
	81337	54	11		81337	52	18
	81337	54	16		81337	52	27
6-1-3199-9-41	81337	55	8		81337	53	23
6-1-3201-4-48	81337	50	23		81337	53	32
	81337	51	33		81337	54	18
	81337	52	28		81337	54	27
	81337	54	3238		81337	55	12
6-1-3201-4-49	81337	55	22		81337	55	21
	81337	51	24	6-1-3212-4-62	81337	50	3
	81337	53	24		81337	51	3
6-1-3210-4-21	81337	54	19		81337	52	3
	81337	50	13		81337	53	3
					81337	54	3
					81337	55	3
				6-1-3212-4-63	81337	50	4
					81337	51	4
					81337	52	4
					81337	53	4
					81337	54	4
					81337	55	4
				6-1-3212-4-68	81337	50	16
					81337	50	18
					81337	50	20
					81337	51	26
					81337	51	28
					81337	51	30
					81337	52	223
					81337	52	25
					81337	53	26
					81337	53	28

**Section VII. INDEX-FEDERAL STOCK NUMBER AND REFERENCE NUMBER
CROSS-REFERENCE TO FIGURE AND ITEM NUMBER**

REFERENCE NO.	MFG CODE	FIG NO.	ITEM NO.	REFERENCE NO.	MFG CODE	FIG NO.	ITEM NO.
6-1-3212-4-68	81337	53	30	6-1-4003-3-70	81337	15	5
	81337	54	21		81337	15	9
	81337	54	23	6-1-4004-4	81337	14	
	81337	54	25	6-1-4004-4-142	81337	14	148
	81337	55	15		81337	14	151
	81337	55	17		81337	14	156
	81337	55	19		81337	14	162
6-1-3212-4-70	81337	50	12		81337	14	180
	81337	52	17		81337	14	185
	81337	53	22	6-1-4004-4-143	81337	14	166
	81337	54	17		81337	14	174
6-1-3213-4-61	81337	50	13		81337	14	190
61-3213-5	81337	51			81337	14	193
6-1-3213-5-1	81337	51	34		81337	14	197
6-1-3213-5-21	81337	51	17		81337	14	200
613213-221	81337	53	17	6-1-4004-4-144	81337	14	138
6-1-3214-6	81337	52			81337	14	144
6-1-3214-6-1	81337	52	29	6-1-4004-4-145	81337	14	5
6-1-3215-7	81337	53		6-1-4005-4-174	81337	14	108
6-1-3215-7-1	81337	53	34	6-1-4005-4-176	81337	14	281
6-1-3216-8	81337	54		6-1-4005-4-178	81337	14	139
6-1-3216-q-l	81337	54	29		81337	14	219
6-1-3217-9	81337	55		6-1-4005-4-179	81337	14	167
6-1-3217-9-1	81337	55	23	6-1-4005-4-181	81337	14	157
6-1-3217-9-59	81337	55	7		81337	14	169
	81337	55	10	6-1-4005-4-182	81337	14	117
6-1-3217-9-65	81337	55	6		81337	14	274
	81337	55	9	6-1-4005-4-184	81337	14	237
6-1 322Q-17	81337	49	7		81337	14	284
6-1-3220-23	81337	49	20	6-1-4005-4-185	81337	14	125
6 1-3220-24	81337	49	6		81337	14	129
6-1-3220-25	81337	49	4	6-1-4005-4-188	81337	14	67
6-1-3221-12	81337	49	22	6-1-4005-4-197	81337	14	234
6-1-3221-16	81337	49	19	6-1-4005-4-200	81337	14	92
6-1-3222-15	81337	49	41		81337	14	99
6-1-3222-22	81337	49	33	6-1-4005-4-201	81337	14	211
6-1-3222-35	81337	49	34	6-1-4005-4-202	81337	14	210
6-1-3223-18	81337	49	29	6-1-4005-4-203	81337	14	14
6-1-3223-18-5	81337	49	31		81337	14	39
6-1-3223-19-5	81337	49	37		81337	14	44
	81337	49	40		81337	14	55
6-1-3223-31	81337	49	1		81337	14	100
6 1-3224-19	81337	49	38	6-1-4005-4-204	81337	14	79
6-1-3224-20	81337	49	35	6-1-4005-4-205	81337	14	140
6-1-3224-21	81337	49	12		81337	14	158
6-1-3225-27	81337	49	16	6-1-4005-4-206	81337	14	75
6-1 3226-1	81337	49		6-1-4005-4-207	81337	14	85
6-1-3226-34	81337	49	18	6-1 4005-4-208	81337	14	181
6-1-3227-13	81337	49	2	6-1-4005-4-209	81337	14	109
6-1-3228-26	81337	49	28	6-1-4005-4-215	81337	14	287
6-1-4-402-21-172	81337	8	204	6-1-4005-4-218	81337	14	35
6-1-4001-66	81337	46	3		81337	14	120
6-1-4001-71	81337	46	1		81337	14	229
6-1-4001-72	81337	47	36		81337	14	277
6-1-4001-76	81337	32	14	6-1-4005-4-219	81337	14	142
	81337	32	17	6-1-4005-4-223	81337	14	31
6-1-4001-78	81337	18	26	6-1-4005-4-231	81337	14	64
6-1-4002-12	81337	13		6-1-4005-4-233	81337	14	225
6-1-4002-2	81337	10		6-1-4006-5	81337	17	
6-1-4003-145	81337	15	26	6-1-4007-5-116	81337	17	46
6-1-4003-3	81337	15		6-1-4007-5-117	81337	17	135
6-1-4003-3-102	81337	15	117		81337	17	144
	81337	15	123	6-1-4007-5-118	81337	17	158
6-1 4003-119	81337	15	112	6-1-4007 5-121	81337	17	124
6-1-4003-3-129	81337	15	6	6-1-4007-5-123	81337	17	52
6-1-4003-3-131	81337	15	13		81337	17	139
	81337	15	118		81337	17	147
6-1-4003-3-132	81337	15	66	6-1-4007-5-137	81337	17	110
	81337	15	99		81337	17	117
6-1-4003-3-133	81337	15	15	6-1-4007-5-138	81337	17	24
6 1-4003-3-139	81337	15	186	6-1-4007-5-139	81337	17	65
6-1-4003-140	81337	15	60	6-1-4007-5-140	81337	17	41
	81337	15	71		81337	17	114
	81337	15	95		81337	17	119
	81337	15	101	6-1-4007 5-141	81337	17	159
6-1-4003-3-141	81337	15	119	6-1-4007-5-142	81337	17	131
6-1-4003-3-143	81337	15	105	6-1-4007-5-143	81337	17	104
6-1 4003-3-146	81337	15	69	6-1-4007-5-145	81337	17	56
6-1 4003-46	81337	15	133	6-1-4007-5-147	81337	17	57
6-1-4003-3-57	81337	15	142	6-1-4007-5-158	81337	17	6
6-1-4003-58	81337	15	135	6-1-4007-5-82	81337	17	1
6-1-4003-3-61	81337	15	152	6-1-4007-5-83	81337	17	133

**Section VII. INDEX-FEDERAL STOCK NUMBER AND REFERENCE NUMBER
CROSS-REFERENCE TO FIGURE AND ITEM NUMBER**

REFERENCE NO.	MFG CODE	FIG NO.	ITEM NO.	REFERENCE NO.	MFG CODE	FIG NO.	ITEM NO.
6-1-4007-5-84	81337	17	164	6-1-4016-15-206	81337	20	261
6-1-4007-5-86	81337	17	26	6-1-4016-15-208	81337	20	13
6-1-4007-5-87	81337	17	96		81337	20	115
	81337	17	99	6-1-4016-15-209	81337	20	64
6-1-4008-6	81337	12			81337	20	249
6-1-4008-6-33	81337	12	39		81337	20	299
6-1-4008-6-36	81337	122	51		81337	20	303
6-1-4008-6-37	81337	12	30		81337	20	307
6-1-4008-6-38	81337	12	6		81337	20	353
6-1-4006-6-42	81337	12	43	6-1-4016-15-217	81337	20	188
6-1-4006-6-44	81337	12	31	6-1-4016-15-218	81337	20	363
6-1-4008-6-51	81337	12	48	6-1-4016-15-219	81337	20	37
6-1-4008-6-54	81337	12	2	6-1-4016-15-226	81337	20	254
	81337	12	17	6-1-4016-15-227	81337	20	275
	81337	12	22	6-1-4016-15-228	81337	20	10
	81337	12	27		81337	20	329
	81337	12	29	6-1-4016-15-229	81337	20	264
	81337	12	38		81337	20	300
	81337	12	40		81337	20	304
	81337	12	45		81337	20	308
	81337	12	49	6-1-4016-15-230	81337	20	187
	81337	12	57	6-1-4016-15-231	81337	20	243
	81337	12	64	6-1-4016-15-233	81337	20	267
6-1-4008-6-55	81337	12	13		81337	20	282
6-1-4006-6-56	81337	12	24	6-1-4016-15-234	81337	20	203
6-1-4010-16-28	81337	21	12		81337	20	206
6-1-4010-7	81337	10	1	6-1-4016-15-238	81337	20	365
6-1-4010-7-10	81337	10	4		81337	20	378
6-1-4010-7-11	81337	10	12	6-1-4016-15-245	81337	20	118
6-1-4010-7-14	81337	10	2		81337	20	121
6-1-4010-7-15	81337	37	11	6-1-4016-15-246	81337	20	179
6-1-4010-7-19	81337	11	19	6-1-4016-15-247	81337	20	110
6-1-4010-7-20	81337	10	11	6-1-4016-15-248	81337	20	262
	81337	11	21	6-1-4016-15-258	81337	20	242
6-1-4010-7-5	81337	10	3	6-1-4016-15-262	81337	20	20
6-1-4010-8	81337	16			81337	20	272
6-1-4010-8-7	81337	16	1	6-1-4016-262	81337	20	269
6-1-401D-8-8	81337	16	5	6-1-4017-15-185	81337	20	69
6-1-4010-9	81337	11	1	6-1-4017-15-186	81337	20	72
6-1-401D-9-10	81337	11	3	6-1-4017-15-190	81337	20	56
6-1-4010-9-11	81337	11	7	6-1-4017-15-191	81337	20	143
	81337	11	15	6-1-4017-15-211	81337	20	74
6-1-4011-10	81337	17	169		81337	20	129
6-1-4011-11	81337	17	170	6-1-4017-15-214	81337	20	15
6-1-4013-13	81337	19			81337	20	31
6-1-4014-14	81337	19		6-1-4017-15-222	81337	20	57
6-1-4014-14-216	81337	19	80	6-1-4017-15-232	81337	20	52
6-1-4014-14-97	81337	19	110	6-1-4017-15-235	81337	20	20
6-1-4014-14-98	81337	19	235		81337	20	233
6-1-4015-14-101	81337	19	11	6-1-4017-15-236	81337	20	58
	81337	19	14	6-1-4017-15-240	81337	20	77
6-1-4015-14-156	81337	19	105		81337	20	131
6-1-4015-14-171	81337	19	8	6-1-4017-15-249	81337	20	46
6-1-4015-14-173	81337	19	192	6-1-4017-15-250	81337	20	26
6-1-4015-14-176	81337	19	181	6-1-4017-15-251	81337	20	5
	81337	19	186	6-1-4017-15-264	81337	20	1
6-1-4015-14-179	81337	19	194	6-1-4017-15-266	81337	20	49
6-1-4015-14-187	81337	19	114	6-1-4018-15-257	81337	20	156
6-1-4015-14-190	81337	19	196		81337	20	165
	81337	19	232		81337	20	172
6-1-4015-14-193	81337	19	85		81337	20	332
	81337	19	165		81337	20	338
	81337	19	168		81337	20	342
6-1-4015-14-196	96906	19	229		81337	20	360
6-1-4015-14-197	81337	19	129	6-1-4019-16	81337	21	
6-1-4015-14-198	81337	19	131	6-1-4020-17	81337	20	384
6-1-4015-14-201	81337	19	134	6-1-4020-18	81337	20	386
6-1-4015-14-204	81337	19	216	6-1-4021-20	81337	8	
6-1-4015-14-207	81337	19	99	6-1-4021-20-10	81337	8	230
6-1-4016-15	81337	20		6-1-4021-20-11	81337	8	229
6-1-4016-15-154	81337	20	126	6-1-4021-20-30	81337	8	87
	81337	20	176		81337	8	66A
6-1-4016-15-187	81337	20	248	6-1-4021-20-5	81337	8	220
6-1-4016-15-188	81337	20	205	6-1-4022-21	81337	8	
	81337	20	208	6-1-4022-21-80	81337	8	152A
6-1-4016-15-189	81337	20	186	6-1-4022-21-85	81337	8	68
	81337	20	194	6-1-4023-21-137	81337	8	8
	81337	20	197		81337	8	25
	81337	20	202		81337	8	31
6-1-4016-15-194	81337	20	182		81337	8	92
6-1-4016-15-200	81337	20	103	6-1-4023-21-138	81337	8	147

**Section VII. INDEX-FEDERAL STOCK NUMBER AND REFERENCE NUMBER
CROSS-REFERENCE TO FIGURE AND ITEM NUMBER**

REFERENCE NO.	MFG CODE	FIG NO.	ITEM NO.	REFERENCE NO.	MFG CODE	FIG NO.	ITEM NO.
6-1-4023-21-139	81337	8	95	6-1-4033-30-36	81337	22	16
	81337	8	106		81337	22	22
6-1-4023-21-164	81337	8	73		81337	22	55
6-1-4023-21-166	81337	8	196		81337	22	61
6-1-4023-21-167	81337	8	5	6-1-4033-30-5	81337	22	31
6-1-4023-21-168	81337	8	148	6-1-4034-39	81337	24	
6-1-4023-21-169	81337	8	127	6-1-4034-39-10	81337	24	15
6-1-4023-21-170	81337	8	7	6-1-4034-39-11	81337	24	9
	81337	8	24	6-1-4034-39-12	81337	24	7
	81337	8	30	6-1-4034-39-13	81337	24	16
	81337	8	89	6-1-4034-39-14	81337	24	1
	81337	8	110	6-1-4034-39-16	81337	24	8
	81337	8	145		81337	24	10
6-1-4023-21-172	81337	8	121	6-1-4034-39-17	81337	24	11
	81337	8	187	6-1-4034-39-18	81337	24	14
	81337	8	214		81337	24	17
6-1-4023-21-174	81337	8	206	6-1-4034-39-19	81337	24	12
6-1-4023-21-175	81331	8	206	6-1-4034-39-21	81337	24	19
6-1-4023-21-176	81337	8	116	6-1-4034-39-22	81337	24	18
6-1-4023-21-177	81337	8	20	6-1-4034-39-23	81337	24	20
6-1-4023-21-187	81337	8	113	6-1-4034-39-24	81337	24	5
6-1-4023-21-192	81337	8	189	6-1-4034-39-25	81337	24	4
	81337	8	197	6-1-4034-39-26	81337	24	2
6-1-4023-21-193	81337	8	115	6-1-4034-39-27	81337	24	3
6-1-4023-21-195	81337	8	109	6-1-4034-39-27	81337	24	3
6-1-4023-21-200	81337	8	70	6-1-4034-39-45	81337	24	39
6-1-4023-21-203	81337	8	111	6-1-4034-39-6	81337	24	13
6-1-4023-21-205	81337	8	134	6-1-4036-3-25	81337	15	76
6-1-4023-21-207	81337	8	28	6-1-4036-3-40	81337	15	83
	81337	8	34	6-1-4036-3-41	81331	15	47
	81337	8	218		81337	15	87
6-1-4024-22	81337	8	219	6-1-4036-3-42	81337	15	84
6-1-4024-23	81337	8	88	6-1-4037-4-10	81337	14	286
6-1-4025-24	81337	8	67	6-1-4037-4-5	81331	14	217
6-1-4025-25	81337	8	67	6-1-4038-4-147	81337	14	243
6-1-4026-28	81337	23		6-1-4038-4-162	81337	14	262
6-1-4026-28-101	81337	23	85		81337	17	86
6-1-4026-28-103	81337	23	76	6-1-4038-4-163	81337	17	72
6-1-4026-28-104	81337	20	285		81337	17	83
	81337	23	77	6-1-4038-4-164	81337	14	244
	81337	23	87		81337	17	69
6-1-4026-28-46	81337	23	87	6-1-4038-4165	81337	14	248
6-1-4026-28-48	81337	23	51		81337	14	258
6-1-4026-28-66	81337	23	58		81337	17	71
	81337	23	63		81337	17	82
	81337	23	15	6-1-4038-4-166	81337	14	251
6-1-4026-28-67	81337	23	62		81337	17	75
6-1-4026-28-68	81337	23	62	6-1-4038-5-94	81337	17	68
6-1-4026-28-73	81337	23	52	6-1-4039-5-1	81337	17	13
	81337	23	59	6-1-4039-5-11	81337	17	55
	81337	23	55		81337	17	142
6-1-4026-28-74	81337	23	57		81337	17	150
6-1-4026-28-75	81337	23	61	6-1-4039-5-6	81337	17	137
	81337	23	64	6-1-4040-14-131	81337	19	60
	81337	23	79		81337	19	68
	81337	23	92		81337	23	23
6-1-4026-28-77	81337	23	13	6-1-4040-14-133	81337	19	63
6-1-4026-28-80	81337	23	81		81337	23	24
6-1-4026-28-86	81337	23	7	6-1-4040-14-134	81337	19	59
6-1-4026-28-91	81337	23	17		81337	23	21
6-1-4026-28-99	81337	23	67	6-1-4040-14-135	81337	19	71
6-1-4027-3-1	81337	15	30		81337	23	33
6-1-4027-3-21	81337	15	49	6-1-4040-14-136	81337	19	73
	81337	15	77		81337	23	31
	81337	15	34	6-1-4040-14-139	81337	19	58
6-1-4027-3-23	81337	15	46		81337	23	20
6-1-4027-3-24	81337	15	53	6-1-4041-2 1-102	81337	8	233
	81337	15	88	6-1-4041-21-118	81337	8	253
	81337	15	44	6-1-4041-21-119	81337	8	244
6-1-4027-3-44	81337	15	44	6-1-4041-21-120	81337	8	242
6-1-4028-30	81337	22		6-1-4041-21-121	81337	8	255
6-1-4029-31	81337	32	21	6-1-4041-21-127	81337	8	258
6-1-4030-32	81337	32	20	6-1-4042-15-1	81337	20	234
6-1-4033-30-27	81337	22	9	6-1-4042-15-2	81337	20	237
	81337	22	48	6-1-4042-15-3	81337	20	236
6-1-4033-30-29	81337	22	27	6-1-4042-15-4	81337	20	238
	81337	22	66	6-1-4042-15-5	81337	20	235
6-1-4033-30-30	81337	22	17	6-1-4042-15-6	81337	20	359
	81337	22	23	6-1-4042-15-9	81337	20	295
	81337	22	56	6-1-4043-6-1	81337	12	32
	81337	22	62	6-1-4043-6-10	81337	12	25
6-1-4033-30-31	81337	22	11	6-1-4043-6-6	81337	12	32
	81337	22	50	6-1-4044-30-10	81337	19	103
6-1-4033-30-34	81337	22	19				
	81337	22	28				
	81337	22	58				
	81337	22	67				

**Section VII. INDEX-FEDERAL STOCK NUMBER AND REFERENCE NUMBER
CROSS-REFERENCE TO FIGURE AND ITEM NUMBER**

REFERENCE NO.	MFG CODE	FIG NO.	ITEM NO.	REFERENCE NO.	MFG CODE	FIG NO.	ITEM NO.
6-1-4044-30-10	81337	19	108	6-1-4051-3-14	81337	15	36
	81337	22	34	6-1-4051-3-15	81337	15	51
	81337	22	38	6-1-4051-3-16	81337	15	52
	81337	23	90	6-1-4051-3-17	81337	15	31
6-1-4044-30-11	81337	22	32	6-1-4051-3-18	81337	15	32
6-1-4044-30-16	81337	22	70	6-1-4051-3-20	81337	15	42
6-1-4044-30-6	81337	19	101	6-1-4051-3-31	81337	15	79
	81337	19	106	6-1-4051-3-32	81337	15	86
	81337	22	36	6-1-4051-3-6	81337	15	45
	81337	23	88	6-1-4051-3-9	81337	15	37
6-1-4044-30-8	81337	19	104	6-1-4052-3-27	81331	15	80
	81337	19	109	6-1-4052-3-28	81331	15	82
	81337	22	35	6-1-4052-3-29	81337	15	89
	81337	22	39	6-1-4052-3-30	81337	15	90
	81337	23	91	6-1-4052-3-36	81337	15	85
6-1-4045-21-10	81337	8	163	6-1-4052-3-37	81337	15	81
6-1-4045-21-14	81337	8	156	6-1-4053-3-114	81337	15	170
6-1-4045-21-41	81337	8	141		81337	15	177
6-1-4045-21-5	81337	8	169	6-1-4053-3-38	81331	15	141
6-1-4046-33	81337	32	13	6-1-4053-3-52	81337	15	149
6-1-4046-34	81337	32	10	6-1-4053-3-53	81337	15	151
6-1-4046-35	81337	32	16	6-1-4053-3-54	81331	15	138
6-1-4046-36	81337	32	19	6-1-4053-3-63	81337	15	158
6-1-4046-54	81337	32	3	6-1-4053-3-67	81337	15	125
6-1-4046-54-1	81337	32	7		81337	15	131
6-1-4046-54-2	81337	32	6		81337	15	157
6-1-4046-54-3	81337	32	4		81337	15	163
6-1-4046-54-4	81337	32	5	6-1-4053-3-69	81337	15	
6-1-4046-56	81337	56	3	6-1-4053-3-71	81337	15	7
6-1-4046-58	81337	56	4	6-1-4053-3-72	81337	15	8
6-1-4046-59	81337	56	2	6-1-4053-3-73	81337	15	10
6-1-4046-60	81337	56	5	6-1-4053-3-74	81337	15	12
6-1-4046-61	81337	56	1	6-1-4053-3-75	81337	15	14
6-1-4047-12-1	81337	13	42	6-1-4053-3-78	81337	15	18
6-1-4047-12-2	81337	13	24A	6-1-4054-3-55	81337	15	144
b-1-4047-12-3	81331	13	19	6-1-4054-3-68	81337	15	2
6-1-4047-12-39	81337	13	36	6-1-4054-3-76	81337	15	16
6-1-4047-12-4	81337	13	28	6-1-4054-3-77	81337	15	17
6-1-4047-12-40	81337	13	29	6-1-4054-3-79	81337	15	19
6-1-4047-12-5	81337	13	37	6-1-4054-3-80	81337	15	27
6-1-4047-12-6	81331	13	12		81337	15	58
6-1-4047-12-7	81337	13	41	6-1-4054-3-81	81337	15	21
6-1-4047-12-8	81337	13	24	6-1-4054-3-85	81337	15	28
6-1-4048-12-10	81337	13	35	6-1-4054-3-87	81337	15	61
6-1-4048-12-11	81337	13	34		81337	15	73
6-1-4048-12-12	81337	13	18		81337	15	96
6-1-4048-12-13	81337	13	16	6-1-4054-3-88	81337	15	63
6-1-4048-12-14	81337	13	13	6-1-4054-3-89	81337	15	64
	81337	13	22	6-1-4055-3-103	81337	15	121
6-1-4048-12-15	81337	13	53	6-1-4055-3-101	81337	15	128
6-1-4048-12-16	81337	13	20		81337	15	160
6-1-4048-12-17	81337	13	17		81337	15	181
6-1-4048-12-18	81337	13	14	6-1-4055-3-111	81337	15	167
6-1-4048-12-19	81337	13	21	6-1-4055-3-113	81337	15	174
6-1-4048-12-20	81337	13	43	6-1-4055-3-118	81337	15	111
	81337	13	41	6-1-4055-3-122	81337	15	23
6-1-4048-12-9	81337	13	38	6-1-4055-3-50	81337	15	145
6-1-4049-12-16	81337	13	48	6-1-4055-3-62	81337	15	154
6-1-4049-12-21	81337	13	51	6-1-4055-3-82	81337	15	22
6-1-4049-12-22	81337	13	46	6-1-4055-3-83	81337	15	25
6-1-4049-12-23	81337	13	45	6-1-4055-3-92	81337	15	68
6-1-4049-12-24	81337	13	50	6-1-4055-3-98	81337	15	104
6-1-4049-12-27	81337	13	44	6-1-4056-3-86	81337	15	29
6-1-4049-12-28	81337	13	9	6-1-4056-3-90	81337	15	65
6-1-4049-12-29	81337	13	10		81337	15	75
6-1-4049-12-30	81337	13	6		81337	15	98
6-1-4049-12-31	81337	13	7		81337	15	108
6-1-4049-12-32	81337	13	1	6-1-4056-3-91	81337	15	67
6-1-4049-12-33	81337	13	30		81337	15	100
6-1-4049-12-34	81337	13	27	6-1-4056-3-94	81337	15	74
6-1-4049-12-35	81337	13	26	6-1-4056-3-95	81337	15	97
6-1-4049-12-36	81337	13	25		81337	15	107
6-1-4049-12-37	81337	13	8	6-1-4056-3-96	81337	15	93
6-1-4049-12-38	81337	13	33	6-1-4056-3-99	81337	15	103
6-1-4050-3-2	81337	15	57	6-1-4057-3-100	81337	15	110
6-1-4050-3-3	81337	15	48	6-1-4057-3-104	81337	15	120
6-1-4050-3-4	81337	15	55	6-1-4057-3-106	81337	15	126
6-1-4050-3-1	81337	15	50	6-1-4057-3-106	81337	15	132
6-1-4050-3-8	81337	15	33		81337	15	164
6-1-4051-3-10	81337	15	35	6-1-4057-3-112	81337	15	171
6-1-4051-3-11	81337	15	41	6-1-4057-3-115	81337	15	178
6-1-4051-3-12	81337	15	43	6-1-4057-3-116	81337	15	187

**Section VII. INDEX-FEDERAL STOCK NUMBER AND REFERENCE NUMBER
CROSS-REFERENCE TO FIGURE AND ITEM NUMBER**

REFERENCE NO.	MFG CODE	FIG NO.	ITEM NO.	REFERENCE NO.	MFG CODE	FIG NO.	ITEM NO.
6-1-4057-3-117	81337	15	184	6-1-4066-4-86	81337	14	124
6-1-4057-3-121	81337	15	113	6-1-4066-4-87	81337	14	2
6-1-4058-4-1	81337	14	123	6-1-4067-4-100	81337	14	53
6-1-4059-4-15	81337	14	232	6-1-4067-4-102	81337	14	15
	81337	14	280	6-1-4067-4-103	81337	14	56
6-1-4060-4-19	81337	14	71	6-1-4067-4-104	81337	14	119
6-1-4060-4-20	81337	14	76		81337	17	51
6-1-4060-4-21	81337	14	133	6-1-4067-4-228	81337	14	91
6-1-4060-4-22	81337	14	78	6-1-4067-4-88	81337	14	1
6-1-4060-4-224	81337	14	73	6-1-4067-4-89	81337	14	38
6-1-4060-4-23	81337	14	24	6-1-4061-4-90	81337	14	47
6-1-4060-4-24	81337	14	201	6-1-4067-4-91	81337	14	80
6-1-4061-4-25	81337	14	194	6-1-4067-4-92	81337	14	101
6-1-4061-4-26	81337	14	187		81337	17	43
6-1-4061-4-27	81337	14	177	6-1-4067-4-93	81337	14	84
6-1-4061-4-28	81337	14	63A		81337	14	89
6-1-4061-4-29	81337	14	19	6-1-4067-4-94	81337	14	96
6-1-4061-4-30	81337	14	164		81337	17	38
6-1-4061-4-31	81337	14	146	6-1-4067-4-95	81337	14	9
6-1-4061-4-32	81337	14	153	6-1-4067-4-96	81337	14	282
6-1-4061-4-33	81337	14	93	6-1-4067-4-97	81337	14	6
6-1-4061-4-34	81337	14	90	6-1-4067-4-98	81337	14	26
6-1-4061-4-35	81337	14	98		81337	14	29
	81337	17	40	6-1-4067-4-99	81337	14	276
6-1-4062-4-36	81337	14	45		81337	17	138
6-1-4062-4-37	81337	14	42		81337	17	146
6-1-4062-4-38	81337	14	206	6-1-4068-4-105	81337	14	290
6-1-4062-4-39	81337	14	149	6-1-4068-4-106	81337	14	37
6-1-4062-4-40	81337	14	143	6-1-4068-4-107	81337	14	36
6-1-4062-4-41	81337	14	168	6-1-4068-4-108	81337	14	238
6-1-4062-4-43	81337	14	159	6-1-4068-4-109	81337	14	239
6-1-4062-4-44	81337	14	161	6-1-4068-4-110	81337	14	65
	81337	14	182	6-1-4068-4-111	81337	14	216
6-1-4062-4-45	81337	14	183		81337	14	272
6-1-4063-4-229	81337	14	275	6-1-4068-4-112	81337	14	176
	81337	17	136	6-1-4068-4-113	81337	14	121
	81337	17	145		81337	14	230
6-1-4063-4-230	81337	14	70		81337	14	278
6-1-4063-4-46	81337	14	191		81337	17	53
6-1-4063-4-47	81337	14	215		81337	17	140
	81337	14	271		81337	17	148
6-1-4063-4-48	81337	14	198		81337	20	166
6-1-4063-4-49	81337	14	141		81337	20	173
6-1-4063-4-50	81337	14	106	6-1-4068-4-114	81337	14	22
6-1-4063-4-51	81337	14	107	6-1-4068-4-115	81337	14	59
6-1-4063-4-52	81337	14	105	6-1-4068-4-116	81337	14	83
6-1-4063-4-53	81337	14	43		81337	14	88
6-1-4063-4-54	81337	14	69	6-1-4068-4-132	81337	14	27
6-1-4064-4-55	81337	14	115		81337	14	62
6-1-4064-4-56	81337	14	17	6-1-4068-4-168	81337	14	58
6-1-4064-4-57	81337	14	51	6-1-4068-4-173	81337	20	157
6-1-4064-4-59	81337	14	289	6-1-4068-4-221	81337	14	32
6-1-4064-4-60	81337	14	288	6-1-4068-4-222	81337	14	30
6-1-4064-4-61	81337	14	11	6-1-4068-4-225	81337	14	222
6-1-4064-4-62	81337	14	224	6-1-4068-4-226	81337	14	220
6-1-4064-4-63	81337	14	228	6-1-4069-4-148	81337	14	268
6-1-4064-4-64	81337	14	235		81337	11	92
6-1-4065-4-42	81337	14	172	6-1-4069-4-149	81337	14	245
6-1-4065-4-65	81337	14	227		81337	11	70
6-1-4065-4-66	81337	14	285	6-1-4069-4-150	81337	14	264
6-1-4065-4-67	81337	14	86		81337	17	88
6-1-4065-4-68	81337	14	291	6-1-4069-4-151	81337	14	253
6-1-4065-4-69	81337	14	61		81337	1J	79
6-1-4065-4-70	81337	14	57	6-1-4069-4-152	81337	14	255
6-1-4065-4-71	81337	14	247		81337	11	81
6-1-4065-4-72	81337	14	171	6-1-4069-4-153	81337	14	249
6-1-4065-4-73	81337	14	102		81337	14	Z59
	81137	17	42		81337	17	73
6-1-4065-074	81337	14	7		81337	17	84
6-1-4066-4-75	81337	14	97	6-1-4069-4-154	81337	14	Z54
	81337	17	39		81337	17	80
6-1-4066-4-76	81337	14	269	6-1-4069-4-155	81337	14	Z57
6-1-4066-4-77	81337	14	208		81337	17	76
6-1-4066-4-78	81337	14	203	6-1-4069-0167	81337	14	263
6-1-4066-4-79	81337	14	246	6-1-4069-4-171	81337	14	240
	81337	17	66	6-1-4069-4-172	81337	14	242
6-1-4066-4-80	81337	14	110	6-1-4069-4-173	81337	14	Z41
6-1-4066-4-81	81337	14	111	6-1-4069-5-114	81337	17	87
6-1-4066-4-82	81337	14	104	6-1-4070-5-15	81337	17	60
6-1-4066-4-83	81337	14	131	6-1-4070-5-16	81337	17	59
6-1-4066-4-84	81337	14	127	6-1-4070-5-20	81377	17	109
6-1-4066-4-855	81337	14	134	6-1-4070-5-24	81337	17	165

**Section VII. INDEX-FEDERAL STOCK NUMBER AND REFERENCE NUMBER
CROSS-REFERENCE TO FIGURE AND ITEM NUMBER**

REFERENCE NO.	MFG CODE	FIG NO.	ITEM NO.	REFERENCE NO.	MFG CODE	FIG NO.	ITEM NO.
6-1-4070-5-25	81337	17	166	6-1-4077-8-6	81337	16	3
6-1-4071-5-18	81337	17	47	6-1-4077-9-1	81337	11	13
6-1-4071-5-19	81337	17	21	6-1-4077-9-12	81337	11	12
6-1-4071-5-21	81337	17	116	6-1-4077-9-2	81337	11	14
6-1-4072-5-22	81337	17	97	6-1-4077-9-3	81337	11	17
6-1-4072-5-26	81337	17	33	6-1-4077-9-4	81337	11	4
6-1-4072-5-27	81337	17	157	5-1-4077-9-5	81337	11	8
6-1-4072-5-28	81337	17	143	6-1-4078-7-16	81337	11	20
6-1-4072-5-29	81337	17	132	6-1-4078-7-17	81337	11	23
6-1-4072-5-30	81337	17	32	6-1-4078-7-18	81337	11	22
6-1-4072-5-31	81337	17	134	6-1-4078--9-14	81337	11	13
6-1-4072-5-32	81337	17	120	6-1-4079-14-1	81337	19	233
6-1-4012-5-33	81337	17	21	6-1-4079-14-11	81337	19	121
6-1-4073-5-34	81337	17	30	6-1-4079-14-12	81337	19	116
6-1-4073-5-35	81337	17	160	6-1-4079-14-15	81337	19	182
6-1-4073-5-36	81337	17	163	6-1-4079-14-2	81337	19	230
6-1-4073-5-37	81337	17	161	6-1-4079-14-227	81337	19	122
6-1-4073-5-38	81337	17	122	6-1-4079-14-4	81337	19	76
6-1-4073-5-39	81337	17	63	6-1-4079-14-7	81337	19	56
6-1-4073-5-40	81337	17	115	6-1-4079-14-8	81337	19	113
6-1-4073-5-42	81337	17	129	6-1-4080-14-16	81337	19	183
	81337	17	156	6-1-4080-14-18	81337	19	228
6-1-4073-5-43	81337	17	153	6-1-4080-14-19	81337	19	169
6-1-4073-5-44	81337	17	128	6-1-4080-14-20	81337	19	171
	81337	17	154	6-1-4080-14-21	81337	19	166
6-1-4073-5-45	81337	17	130	6-1-4080-14-22	81337	19	163
6-1-4073-5-46	81337	17	127A	6-1-4080-14-23	81337	19	164
6-1-4073-5-47	81337	17	23	6-1-4080-14-24	81337	19	98
6-1-4073-5-48	81337	17	35	6-1-4080-14-25	81337	19	100
6-1-4074-5-14	81337	17	113	6-1-4080-14-26	81337	19	96
6-1-4074-5-49	81337	17	112	6-1-4080-14-27	81337	19	88
6-1-4074-5-50	81337	17	105	6-1-4080-14-28	81337	19	84
6-1-4074-5-51	81337	17	101	6-1-4080-30-3	81337	22	21
6-1-4074-5-52	81337	17	67		81337	22	60
6-1-4074-5-53	81337	17	125	6-1-4080-30-4	81337	22	29
6-1-4074-5-54	81337	17	118		81337	22	68
6-1-4074-5-55	81337	17	7	6-1-4081-14-29	81337	19	207
6-1-4074-5-56	81337	17	2	6-1-4081-14-30	81337	19	239
6-1-4074-5-57	81337	17	9	6-1-4081-14-31	81337	19	193
6-1-4074-5-58	81337	17	9	6-1-4081-14-32	81337	19	195
6-1-4074 5-59	81337	17	9	6-1-4081-14-33	81337	19	219
6-1-4074-5-60	81337	17	22	6-1-4081-14-34	81337	19	180
6-1-4074-5-61	81337	17	111	6-1-4081-14-35	81337	19	222
6-1-4075-28-51	81337	23	2	6-1-4081-14-36	81337	19	226
6-1-4075-5-23	81337	17	100	6-1-4081-14-37	81337	19	203
6-1-4075-5-65	81337	17	103	6-1-4081-14-38	81337	19	201
6-1-4075-5-67	81337	14	118	6-1-4082-14-39	81337	19	209
	81337	17	50	6-1-4082-14-40	81337	19	205
6-1-4075-5-68	81337	17	58	6-1-4082-14-41	81337	19	217
6-1-4075-5-69	81337	17	62	6-1-4082-14-42	81337	19	215
6-1-4075-5-72	81337	17	18	6-1-4082-14-45	81337	19	6
	81337	19	19	6-1-4082-14-45	81337	19	12
	81337	19	52	6-1-4082-14-47	81337	19	9
6-1-4076-6-11	81337	12	19	6-1-4082-14-48	81337	19	17
6-1-4076-6-12	81337	12	21	6-1-4082-14-49	81337	19	21
6-1-4076-6-13	81337	12	3	6-1-4083-14-51	81337	19	40
	81337	12	18	6-1-4083-14-52	81337	19	50
6-1-4076-6-14	81337	12	8	6-1-4083-14-53	81337	19	47
6-1-4076-6-15	81337	12	12	6-1-4083-14-54	81337	19	158
6-1-4076-6-16	81337	12	11	6-1-4083-14-55	81337	19	45
6-1-4076-6-17	81337	12	4	6-1-4083-14-56	81337	19	30
6-1-4076-6-18	81337	12	14	6-1-4083-14-57	81337	19	126
6-1-4076-6-19	81337	12	1	6-1-4083-14-58	81337	19	125
6-1-4076-6-20	81337	12	58	6-1-4084-14-50	81337	19	32
6-1-4076-6-21	81337	12	50	6-1-4084-14-61	81337	19	133
6-1-4076-6-22	81337	12	23	6-1-4084-14-62	81337	19	150
6-1-4076-6-59	81337	12	60		81337	19	154
6-1-4076-6-60	81337	12	59	6-1-4084-14-65	81337	19	136
6-1-4077-21-112	81337	8	234	6-1-4085-14-15	81337	19	242
6-1-4077-7-1	81337	10	11	6-1-4085-14-17	81337	19	198
6-1-4077-7-2	81337	10	14	6-1-4085-14-67	81337	19	128
6-1-4077-7-3	81337	10	15		81337	19	144
6-1-4077-7-4	81337	10	7	6-1-4085-14-68	81337	19	138
6-1-4077-1-5	81337	10	5	6-1-4085-14-69	81337	19	139
6-1-4077-7-6	81337	10	6	6-1-4085-14-72	81337	19	170
6-1-4077-7-7	81337	10	10	6-1-4085-14-73	81337	19	26
6-1-4077-7-8	81337	10	9		81337	19	37
6-1-4077-8-1	81337	16	6	6-1-4085-14-76	81337	19	224
6-1-4077-8-2	81337	16	13	6-1-4085-14-77	81337	19	191
6-1-4077-8-3	81337	16	10	6-1-4085-14-78	81337	19	132
6-1-4077-8-4	81337	16	7	6-1-4086-14-104	81337	19	23
6-1-4077-05	81337	16	4	6-1-40B6-14-105	81337	19	24

**Section VII. INDEX-FEDERAL STOCK NUMBER AND REFERENCE NUMBER
CROSS-REFERENCE TO FIGURE AND ITEM NUMBER**

REFERENCE NO.	MFG CODE	FIG NO.	ITEM NO.	REFERENCE NO.	MFG CODE	FIG NO.	ITEM NO.
6-1-4086-14-111	81337	19	86	6-1-4092-15-57	81337	20	193
6-1-4086-14-112	81337	19	112		81337	20	201
6-1-4086-14-113	81337	19	119	6-1-4092-15-58	81337	20	241
6-1-4086-14-114	81337	19	16	6-1-4092-15-59	81337	20	283
6-1-4086-14-115	81337	19	130	6-1-4092-15-60	81337	20	376
6-1-4086-14-117	81337	19	214	6-1-4092-15-61	81337	20	67
6-1-4086-14-118	96906	19	211	6-1-4092-15-62	81337	20	66
6-1-4086-14-119	81337	19	185	6-1-4092-15-63	81337	20	335
6-1-4086-14-120	81337	19	188	6-1-4097-15-64	81337	20	256
6-1-4086-14-121	81337	19	189	6-1-4093-15-65	81337	20	250
6-1-4086-14-155	81337	19	236	6-1-4093-15-66	81337	20	246
6-1-4086-14-192	81337	19	187	6-1-4093-15-67	81337	20	41
6-1-4086-14-212	81337	19	81	6-1-4094-15-70	81337	20	138
1-1-4086-14-89	81337	19	197		81337	20	154
6-1-4086-30-19	81337	22	12	6-1-4094-15-71	81337	20	98
	81337	22	51		81337	20	139
6-1-4087-14-123	81337	19	75	6-1-4094-15-72	81337	20	27
	81337	23	35	6-1-4094-15-73	81337	20	29
6-1-4087-14-126	81337	19	61	6-1-4094-15-74	81337	20	63
	81337	19	67	6-1-4094-15-75	81337	20	59
	81337	23	28	6-1-4094-15-76	81337	20	61
6-1-4087-14-127	81337	19	69	6-1-4094-15-78	81337	20	94
	81337	23	22	6-1-4094-15-79	81337	20	217
6-1-4087-14-128	81337	19	74	6-1-4094-15-80	81337	20	265
	81337	23	34	6-1-4095-15-68	81337	20	79
6-1-4087-14-129	81337	19	72		81337	20	127
	81337	23	30	6-1-4095-15-81	81337	20	73
6-1-4087-14-130	81337	19	70	6-1-4095-15-82	81337	20	70
	81337	23	32	6-1-4095-15-83	81337	20	274
6-1-4087-14-154	81337	19	66	6-1-4095-15-84	81337	20	175
	81337	23	27	6-1-4095-15-85	81337	20	76
6-1-4087-14-210	81337	19	64		81337	20	130
	81337	23	25	6-1-4095-15-86	81337	20	75
6-1-4087-14--11	81337	19	65		81337	20	129
	81337	23	26	6-1-4095-15-87	81337	20	337
6-1-4088-15-12	81337	20	11	6-1-4095-15-88	81337	20	229
6-1-4088-15-13	81337	20	170		81337	20	124A
6-1-4088-15-14	81337	20	164	6-1-4095-15-89	81337	20	270
	81337	20	171	6-1-4095-15-90	81337	20	260
6-1-4088-15-15	81337	20	80	6-1-4096-15-100	81337	20	101
	81337	20	132	6-1-4096-15-101	81337	20	95
6-1-4088-15-16	81337	20	160		81337	20	155
6-1-4088-15-17	81337	20	163	6-1-4096-15-102	81337	20	123
6-1-4088-15-18	81337	20	177	6-1-4096-15-103	81337	20	124
6-1-4088-15-19	81337	20	47	6-1-4096-15-91	81337	20	277
6-1-4088-15-20	81337	20	336	6-1-4096-15-92	81337	20	225
6-1-4088-15-21	81337	20	381	6-1-4096-15-93	81337	20	231
6-1-4088-15-22	81337	20	325	6-1-4096-15-94	81337	20	215
6-1-4088-15-23	81337	20	147	6-1-4096-15-95	81337	20	23
6-1-4089-15-24	81337	20	6	6-1-4096-15-96	81337	20	220
6-1-4089-15-25	81337	20	7	6-1-4096-15-97	81337	20	240
6-1-4089-15-26	81337	20	317	6-1-4096-15-98	81337	20	280
	81337	20	323	6-1-4096-15-99	81337	20	279
6-1-4089-15-27	81337	20	294	6-1-4097-15-104	81337	20	125A
6-1-4089-15-29	81337	20	352	6-1-4097-15-105	81337	20	111
6-1-4089-15-30	81337	20	358	6-1-4097-15-106	81337	20	122
6-1-4089-15-31	81337	20	91	6-1-4097-15-107	81337	20	199
	81337	20	136	6-1-4097-15-108	81337	20	114
	81337	20	152	6-1-4097-15-109	81337	20	116
6-1-4089-15-32	81337	20	12	6-1-4097-15-110	81337	20	125
6-1-4089-15-33	81337	20	8	6-1-4097-15-111	81337	20	222
6-1-4089-15-36	81337	20	297	6-1-4097-15-112	81337	20	210
6-1-4089-15-37	81337	20	301	6-1-4097-15-113	81337	20	204
6-1-4089-15-38	81337	20	309	6-1-4097-15-114	81337	20	212
6-1-4089-15-40	81337	20	14	6-1-4098-15-115	81337	20	372
6-1-4089-15-41	81337	20	35	6-1-4098-15-116	81337	20	371
6-1-4089-15-42	81337	20	32	6-1-4098-15-117	81337	20	244
6-1-4089-15-43	81337	20	30	6-1-4098-15-118	81337	20	245
6-1-4090-15-39	81337	20	50	6-1-4098-15-119	81337	20	276
6-1-4091-15-44	81337	20	53	6-1-4098-15-120	81337	20	255
6-1-4091-15-45	81337	20	16	6-1-4098-15-121	81337	20	145
6-1-4091-15-46	81337	20	36	6-1-4098-15-122	81337	20	141
6-1-4091-15-47	81337	20	181	6-1-4098-15-123	81337	20	305
6-1-4091-15-48	81337	20	180	6-1-4098-15-124	81337	20	355
6-1-4091-15-49	81337	20	364	6-1-4098-15-125	81337	20	350
6-1-4091-15-50	81337	20	83	6-1-4098-15-126	81337	20	341
6-1-4091-15-51	81337	20	87		81337	20	345
6-1-4091-15-52	81337	20	86	6-1-4098-15-127	81337	20	362
6-1-4091-15-53	81337	20	198	6-1-4099-15-128	81337	20	361
6-1-4091-15-54	81337	20	368	6-1-4099-15-129	81337	20	339
6-1-4092-15-55	81337	20	190	6-1-4099-15-130	81337	20	343
6-1-4092-15-56	81337	20	189	6-1-4099-15-131	81337	20	333

**Section VII. INDEX-FEDERAL STOCK NUMBER AND REFERENCE NUMBER
CROSS-REFERENCE TO FIGURE AND ITEM NUMBER**

REFERENCE NO.	MFG CODE	FIG NO.	ITEM NO.	REFERENCE NO.	MFG CODE	FIG NO.	ITEM NO.
6-1-4099-15-132	81337	20	291	6-1-4105-21-63	81337	8	90
6-1-4099-15-133	81337	20	289	6-1-4105-21-64	81337	8	77
6-1-4099-15-134	81337	20	286	6-1-4106-21-206	81337	8	161
6-1-4099-15-135	81337	20	228	6-1-4106-21-65	81337	8	162
6-1-4099-15-136	81337	20	330	6-1-4106-21-67	81337	8	119
6-1-4099-15-137	81337	20	331	6-1-4106-21-68	81337	8	81
6-1-4100-15-138	81337	20	207	6-1-4106-21-69	81337	B	118
6-1-4100-15-139	81337	20	4	6-1-4106-21-70	81337	8	104
6-1-4100-15-140	81337	20	3A	6-1-4106-21-71	81337	8	165
6-1-4100-15-141	81337	20	45	6-1-4106-21-72	81337	8	175
6-1-4100-15-142	81337	20	42		81337	8	180
6-1-4100-15-143	81337	20	257		81337	8	185
6-1-4100-15-144	81337	20	366	6-1-4106-21-73	81337	8	135
	81337	20	379	6-1-4106-21-74	81337	8	129
6-1-4100-15-145	81337	20	347	6-1-4106-21-75	81337	8	130
6-1-4100-15-146	81337	20	268	6-1-4106-21-76	81337	8	80
6-1-4100-15-147	81337	20	271	6-1-4106-21-77	81337	8	85
6-1-4100-15-148	81337	20	319	6-1-4106-21-78	81337	8	153
6-1-4100-15-149	81337	20	313	6-1-4107-21-81	81337	8	78
6-1-4100-15-150	81337	20	315	6-1-4107-21-84	81337	8	69
	81337	20	321	6-1-4107-21-86	81337	8	105
6-1-4100-15-151	81337	20	71	6-1-4107-21-87	81337	8	107
6-1-4100-15-152	81337	20	273	6-1-4107-21-89	81337	8	160
6-1-4100-15-153	81337	20	292	6-1-4107-21-90	81337	8	128
6-1-4100-15-157	81337	20	284	6-1-4107-21-92	81337	8	132
6-1-4100-15-158	81337	20	258	6-1-4107-21-93	81337	8	143
6-1-4100-15-159	81337	20	239	6-1-4107-21-94	81337	8	144
6-1-4100-15-160	81337	20	253	6-1-4107-21-95	81337	8	139
6-1-4100-15-166	81337	20	266	6-1-4107-21-96	81337	8	140
6-1-4100-15-170	81337	20	251	6-1-4107-21-97	81337	8	149
6-1-4100-15-196	81337	20	21	6-1-4107-21-98	81337	8	94
6-1-4101-16-1	81337	21	1	6-1-4107-21-99	81337	8	21
6-1-4101-16-12	81337	21	5	&-1-4108-21-103	81337	8	251
6-1-4101-16-22	81337	21	11	6-1-4108-21-104	81337	8	245
6-1-4101-16-32	81337	21	6	6-1-4108-21-105	81337	8	256
6-1-4101-16-33	81337	21	7	6-1-4108-21-106	81337	8	241
6-1-4101-16-5	81337	21	2	6-1-4108-21-107	81337	8	238
6-1-4102-21-1	81337	8	188	6-1-4108-21-110	81337	8	249
6-1-4102-21-18	81337	8	122	6-1-4108-21-111	81337	8	240
6-1-4102-21-29	81337	8	208	6-1-4108-21-115	81337	B	259
6-1-4102-21-30	81337	8	11	6-1-4109-20-1	81337	8	223
6-1-4102-21-31	81337	8	125	6-1-4109-20-2	81337	8	228
6-1-4102-21-32	81337	8	194	6-1-4109-20-4	81337	8	224
6-1-4102-21-33	81337	8	195	6-1-4109-20-6	81337	8	221
6-1-4102-21-34	81337	8	198	6-1-4109-20-7	81337	8	232
6-1-4102-21-35	81337	8	199	6-1-4109-21-66	81337	8	203
6-1-4102-21-36	81337	8	200	6-1-4109-21-79	81337	8	146
6-1-4102-21-37	81337	8	190	6-1-4109-21-88	81337	8	152
6-1-4103-21-173	81337	8	61	6-1-4109-21-91	81337	8	3
6-1-4103-21-21	81337	8	62	6-1-4109-28-93	81337	23	72
6-1-4103-21-23	81337	8	209	6-1-4110-28-1	81337	23	94
6-1-4103-21-24	81337	8	216	6-1-4110-28-12	81337	23	93
6-1-4103-21-25	81337	8	6	6-1-4110-28-5	81337	23	83
6-1-4103-21-26	81337	8	13	6-1-4110-28-9	81337	23	80
6-1-4103-21-27	81337	8	17	6-1-4111-14-103	81337	19	54
6-1-4104-21-28	81337	8	22	6-1-4111-28-38	81337	23	47
6-1-4104-21-38	81337	8	114	6-1-4111-28-43	81337	23	49
6-1-4104-21-39	81337	8	173	6-1-4111-28-47	81337	23	39
	81337	8	178	6-1-4111-28-49	81337	23	54
	81337	e	183	6-1-4111-28-50	81337	23	4
6-1-4104-21-40	81337	8	167	6-1-4111-28-52	81337	23	6
6-1-4104-21-44	81337	8	98	6-1-4111-28-53	81337	23	65
6-1-4104-21-45	81337	8	99	6-1-4111-28-54	81337	23	60
6-1-4104-21-46	81337	8	63	6-1-4111-28-55	81337	23	56
6-1-4104-21-47	81337	8	45	6-1-4112-21-140	81337	8	43
6-1-4104-21-48	81337	8	41	6-1-4112-28-56	81337	23	41
6-1-4104-21-49	81337	8	38	6-1-4112-28-57	81337	23	16
6-1-4104-21-50	81337	8	43A	6-1-4112-28-58	81337	23	44
6-1-4105-2 1-52	81337	8	211	6-1-4112-28-59	81337	23	14
6-1-4105-21-22	81337	8	27	6-1-4112-28-60	81337	23	10
	81337	8	33	6-1-4112-28-85	81337	23	8
6-1-4105-21-51	81337	8	14	6-1-4112-28-94	81337	23	74
6-1-4105-21-53	81337	8	18	6-1-4112-28-95	81337	23	75
6-1-4105-21-54	81337	8	91	6-1-4112-28-96	81337	23	78
6-1-4105-21-55	81337	8	117	6-1-4112-28-97	81337	23	66
6-1-4105-21-56	81337	8	36	6-1-4112-28-98	81337	23	84
	81337	8	39A	6-1-4112-3-49	81337	15	143
6-1-4105-21-58	81337	8	23	6-1-4113-14-107	81337	19	77
6-1-4105-21-60	81337	8	15		81337	19	179
6-1-4105-21-61	81337	8	26		81337	22	18
	81337	8	32	6-1-4113-30-1	81337	22	24
6-1-4105-21-62	81337	8	9		81337	22	57

**Section VII. INDEX-FEDERAL STOCK NUMBER AND REFERENCE NUMBER
CROSS-REFERENCE TO FIGURE AND ITEM NUMBER**

REFERENCE NO.	MFG CODE	FIG NO.	ITEM NO.	REFERENCE NO.	MFG CODE	FIG NO.	ITEM NO.
6-1-4113-30-1	81337	22	64	6-1-4138-48-99	81337	4	8
6-1-4113-30-2	81337	22	30		81337	4	13
	81337	22	69	6-1-4139-48-124	81337	1	9
6-1-4113-30-21	81337	22	15	6-1-4143-50	81337	5	5
	81337	22	54	6-1-4143-50-18	81337	5	87
6-1-4113-30-22	81337	22	6	6-1-4143-50-19	81337	5	3
	81337	22	45		81337	5	6
6-1-4113-30-24	81337	22	2		81337	5	9
	81337	22	41		81337	5	12
6-1-4113-30-25	81337	22	52		81337	5	15
6-1-4113-30-26	81337	22	13		81337	5	18
6-1-4113-6-23	81337	12	53		81337	5	24
6-1-4114-47	81337	1	1		81337	5	27
6-1-4115-47	81337	4	1		81337	5	30
6-1-4116-47-1	81337	1	48		81337	5	51
6-1-4116-47-51	81337	2	8		81337	5	54
6-1-4117-47-8	81337	1	41		81337	5	57
6-1-4117-48-2	81337	2	37		81337	5	60
6-1-4118-47-15	81337	2	5		81337	5	72
6-1-4118-47-9	81337	2	38		81337	5	82
6-1-4119-47-21	81337	2	19		81337	5	94
6-1-4119-47-24	81337	2	22		81337	5	97
6-1-4119-47-29	81337	2	33	6-1-4145-51	81337	6	6
6-1-4120-47-35	81337	2	7	6-1-4145-51-1	81337	6	8
6-1-4121-47-42	81337	2	36		81337	6	15
6-1-4121-47-45	81337	2	11		81337	6	21
6-1-4121-47-47	81337	2	15		81337	6	25
6-1-4121-47-48	81337	2	26		81337	6	42
6-1-4121-47-49	81337	2	29		81337	6	49
6-1-4121-47-50	81337	2	32		81337	6	56
6-1-4121-48-46	81337	2	16		81337	6	63
6-1-4123-47-69	81337	3	3		81337	6	67
6-1-4123-47-73	81337	3	10		81337	6	71
6-1-4123-47-77	81337	3	13		81337	6	75
6-1-4123-47-97	81337	3	14		81337	6	83
6-1-4123-48-96	81337	3	11		81337	6	87
6-1-4124-47-81	81337	3	24		81337	6	91
6-1-4124-47-86	81337	3	23		81337	6	100
6-1-4124-47-91	81337	3	5		81337	6	107
6-1-4125-47-61	81337	3	25		81337	6	114
6-1-4125-47-66	81337	3	8		81337	6	121
6-1-4126-37	81337	18	22		81337	6	124
6-1-4126-37-1	81337	18	29		81337	6	157
6-1-4126-37-2	81337	18	25		81337	6	161
6-1-4126-47-64	81337	3	16		81337	6	165
6-1-4126-47-95	81337	3	19		81337	6	169
6-1-4128-47-134	81337	1	40		81337	6	187
6-1-4128-47-135	81337	1	47		81337	6	191
6-1-4128-47-138	81337	1	45		81337	6	198
6-1-4129-47-145	81337	1	29		81337	6	205
6-1-4129-47-146	81337	1	38		81337	6	217
6-1-4129-47-147	81337	1	39		81337	6	229
6-1-4129-47-148	81337	1	34		81337	6	236
6-1-4129-47-149	81337	1	30		81337	6	243
6-1-4129-47-151	81337	1	26		81337	6	257
	81337	1	37		81337	6	264
6-1-4130-47-173	81337	4	4		81337	6	268
6-1-4131-47-102	81337	1	2		81337	6	272
6-1-4132-47-103	81337	1	8	6-1-4145-51-2	81337	6	3
6-1-4132-47-106	81337	1	11		81337	6	36
6-1-4132-47-107	81337	1	15		81337	6	97
6-1-4132-47-110	81337	1	19		81337	6	131
6-1-4132-47-111	81337	1	27		81337	6	134
6-1-4132-47-114	81337	1	23		81337	6	140
6-1-4132-47-115	81337	1	28		81337	6	144
6-1-4133-47-155	81337	4	5		81337	6	148
6-1-4133-47-156	81337	4	9		81337	6	151
6-1-4133-47-160	81337	4	17		81337	6	173
6-1-4133-47-165	81337	4	10		81337	6	212
6-1-4133-47-169	81337	4	14		81337	6	224
6-1-4137-48-42	81337	2	34	6-1-4146-51-30	81337	6	256
6-1-4137-48-53	81337	2	23	6-1-4147-51-1	81337	7	92
	81337	2	27	6-1-4147-52	81337	7	7
	81337	2	30	6-1-4147-52-1	81337	7	18
6-1-4137-48-55	81337	2	3		81337	7	24
	81337	2	9		81337	7	56
	81337	2	12	6-1-4147-52-2	81337	7	1
	81337	2	17		81337	7	5
	81337	2	20		81337	7	36
6-1-4137-48-57	81337	2	35		81337	7	40
6-1-4138-47-60	81337	3	1		81337	7	44
6-1-4138-48-99	81337	1	44		81337	7	48

**Section VII. INDEX-FEDERAL STOCK NUMBER AND REFERENCE NUMBER
CROSS-REFERENCE TO FIGURE AND ITEM NUMBER**

REFERENCE NO.	MFG CODE	FIG NO.	ITEM NO.	REFERENCE NO.	MFG CODE	FIG NO.	ITEM NO.
6-1-4147-52-2	81337	7	52	64676-6AD	50380	43	1
	81337	7	61	64676-7D	50380	44	1
	81337	7	65	64986-1R	50380	47	14
	81337	7	72	65520-1RH	50380	45	4
	81337	7	76		50380	45	27
	81337	7	81	66486-47	50380	47	6
	81337	7	88	66487-48	50380	46	10
	81337	7	99	66487-49A	50380	46	5
6-1-4147-52-22	81337	7	2	688WS3-1	82994	9	53
6-1-4151-51-1	81337	6	180	688W53-2	82994	9	52
6-1-4151-51-27	81337	6	179	688X17-2	82994	9	37
6-1-4151-51-29	81337	6	255	688X19-1	82Y94	9	39
6-1-4151-42	81337	47	42	688X27-1	82994	9	49
6-1-4151-63	81337	47	30	68827-2	82994	9	51
6-1-4151-64	81337	47	41	69205-8C	50380	45	6
6-1-4151-65	81337	47	38	69205ED	50380	33	59
6-1-4151-82	81337	20	38	69205W	50380	33	58
6-1-4152-39-29	81337	24	43	69205X	50380	33	61
6-1-4152-39-38	81337	24	42	69207R	50380	33	49
6-1-4153-39-15	81337	24	6	69208-21A	50380	33	13
6-1-4911-3-33	81337	15	91		50380	33	17
6-32X3-32LKE	12038	31	1		50380	33	21
	12038	31	6	69253-5D	50380	33	2
60002	92940	28		69257-28F	50380	33	16
60002R0T	92940	28	13	69257-42B	50380	33	3
600025TA	92940	28	14	69257-463	50380	33	20
600586-IW	50380	43	5	69257-47B	50380	33	12
600686-3RR	50380	43	32	69Z60-2A	50380	33	4
6125W49-1	82994	9	61	69261-6A	50380	33	14
6201-2RS	52676	19	62		50380	33	22
62012PS	52676	23	29	69264-1H	50380	33	8
6202-2RS	52676	20	167	69264N	50380	33	42
	52676	20	174	69267-B	50380	45	20
6202A2RSC3	52676	14	122	64327-N	50380	34	10
	52676	14	231	69327R	50380	37	4
	52676	14	Z79	69331-1R	50380	42	
	52676	17	54	69351-10RE	50380	34	32
	52676	17	141	69351-10RW	50380	34	38
	52676	17	149	69351-10WY	50380	34	30
6204-2RS	52676	14	256		50380	34	36
	52676	17	77	69351-10Y	50380	34	12
6204ZNBR	52676	14	261		50380	43	34
	52676	17	89	69352-2Y	50380	34	34
6205-2RS	52676	19	199	69932-1A	50380	43	11
6205-2RSNR	52676	19	124	7	50380	33	44
6207-2RNSR	52676	15	161	7-1-2	33909	8	48
	52676	15	166		33909	8	55
	52676	15	168	72078G	52676	19	117
	52676	15	173	7212BG	52676	19	131
	52676	15	175	7235MC7235tR	45014	20	112
	52676	15	180	7254MC7524IQ	45014	15	122
	52676	15	182	74731R	50380	33	35
6207-2RS	52676	19	120	7556	74545	50	17
6207-2RSNR	52676	15	129		74545	51	27
	52676	19	238		74545	52	22
	52676	19	240		74545	53	27
63002R	5C380	33	25		74545	54	22
6303-2RS	52676	14	250		74545	55	16
	52676	17	74	7557	74545	50	19
63036-IT	50380	45	21		74545	51	29
6304-2PSNR	52676	8	191		74545	52	24
	52676	8	201		74545	53	29
63123-2R	503BC	47	35		74545	54	24
63282	50380	47	34		74545	55	18
63481-2C	50380	43	7	76620-21RBFA80RPPP	50380	37	
634B1-6N	50380	34	20	76620-3WE	50380	37	9
63481-6U	50380	34	22	76621-4RYFD4-RRRN	63743	41	
63481-6X	50380	34	21	76621-4RYFD D4 RSS	63743	41	
63758	92194	48	3	76624-BB	50380	41	9
	92194	48	12	76624-6P	50380	37	
63849-S	50380	34	18	76624-6R	50380	37	5
64402-145	50380	38			50380	41	
644C7-12W	50380	36			50380	41	10
64410-4R	50380	40		76624-6S	50380	41	
64410-4W	50380	40		76624-6W	50380	41	
64412-7R	50380	39		76627-IEC	50380	37	8
64444-2A	50380	38	23	76628-1AX	50380	41	4
644442A	5038C	36	13	76639-18A	50380	47	4
64448-2A	5038C	36	3	77241-12D	50380	33	55
	50380	38	3	77241-12X	50380	33	51
64459-2A	5C380	40	4	77242-SA	50380	33	53
64461-3A	50380	40	19	77308AA	50380	45	18

**Section VII. INDEX-FEDERAL STOCK NUMBER AND REFERENCE NUMBER
CROSS-REFERENCE TO FIGURE AND ITEM NUMBER**

REFERENCE NO.	MFG CODE	FIG NO.	ITEM NO.	REFERENCE NO.	MFG CODE	FIG NO.	ITEM NO.
77309-1B	50380	33	40				
773 26R	50380	45	13				
77539-7B	50380	43	35				
78085-1RB	50380	44	3				
78100-15R	50380	35	9				
78100-15W	50380	35	18				
78155-54	50380	43	25				
8-32X1	50380	33	23				
8-32X5-16	12038	30	1				
	12038	30	3				
8MEC	50380	33	24				
8062	12038	30					
84A	59462	49	21				
84404N	50380	33	63				
84412-3D	50380	45	2				
84414-156	50380	33	30				
84415-846	50380	33	6				
84465F	50380	45	38				
84473E	50380	45	23				
850W15-1	82994	9	50				
850X10-41	82994	9	54				
850X11-42	82954	9	23				
85014-21P	50380	43	13				
88171	50380	44	4				

By Order of the Secretary of the Army:

CREIGHTON W. ABRAMS
General, United States Army
Chief of Staff

Official:

VERNE L. BOWERS
Major General, United States Army
The Adjutant General

Distribution

To be distributed in accordance with DA Form 12-25A (qty rqr block no. 854) Organizational Maintenance requirements for Printing and Reproduction: Platemaker and Copier.

☆U.S. GOVERNMENT PRINTING OFFICE: 1975 768-269/215

RECOMMENDED CHANGES TO EQUIPMENT TECHNICAL PUBLICATIONS

 <div style="border: 1px solid black; border-radius: 15px; padding: 5px; display: inline-block; margin-left: 20px;"> <p style="font-size: small; margin: 0;">THEN...JOT DOWN THE DOPE ABOUT IT ON THIS FORM. CAREFULLY TEAR IT OUT, FOLD IT AND DROP IT IN THE MAIL.</p> </div>		SOMETHING WRONG WITH PUBLICATION	
		FROM: (PRINT YOUR UNIT'S COMPLETE ADDRESS)	
		DATE SENT	
PUBLICATION NUMBER		PUBLICATION DATE	PUBLICATION TITLE
IN THIS SPACE, TELL WHAT IS WRONG AND WHAT SHOULD BE DONE ABOUT IT.			
BE EXACT PIN-POINT WHERE IT IS			
PAGE NO.	PARA- GRAPH	FIGURE NO.	TABLE NO.
PRINTED NAME, GRADE OR TITLE AND TELEPHONE NUMBER		SIGN HERE	

The Metric System and Equivalents

Linear Measure

1 centimeter = 10 millimeters = .39 inch
 1 decimeter = 10 centimeters = 3.94 inches
 1 meter = 10 decimeters = 39.37 inches
 1 dekameter = 10 meters = 32.8 feet
 1 hectometer = 10 dekameters = 328.08 feet
 1 kilometer = 10 hectometers = 3,280.8 feet

Weights

1 centigram = 10 milligrams = .15 grain
 1 decigram = 10 centigrams = 1.54 grains
 1 gram = 10 decigram = .035 ounce
 1 decagram = 10 grams = .35 ounce
 acres
 1 hectogram = 10 decagrams = 3.52 ounces
 1 kilogram = 10 hectograms = 2.2 pounds
 1 quintal = 100 kilograms = 220.46 pounds
 1 metric ton = 10 quintals = 1.1 short tons

Liquid Measure

1 centiliter = 10 milliliters = .34 fl. ounce
 1 deciliter = 10 centiliters = 3.38 fl. ounces
 1 liter = 10 deciliters = 33.81 fl. ounces
 1 dekaliter = 10 liters = 2.64 gallons
 1 hectoliter = 10 dekaliters = 26.42 gallons
 1 kiloliter = 10 hectoliters = 264.18 gallons

Square Measure

1 sq. centimeter = 100 sq. millimeters = .155 sq. inch
 1 sq. decimeter = 100 sq. centimeters = 15.5 sq. inches
 1 sq. meter (centare) = 100 sq. decimeters = 10.76 sq. feet
 1 sq. dekameter (are) = 100 sq. meters = 1,076.4 sq. feet
 1 sq. hectometer (hectare) = 100 sq. dekameters = 2.47
 1 sq. kilometer = 100 sq. hectometers = .386 sq. mile

Cubic Measure

1 cu. centimeter = 1000 cu. millimeters = .06 cu. inch
 1 cu. decimeter = 1000 cu. centimeters = 61.02 cu. inches
 1 cu. meter = 1000 cu. decimeters = 35.31 cu. feet

Approximate Conversion Factors

<i>To change</i>	<i>To</i>	<i>Multiply by</i>	<i>To change</i>	<i>To</i>	<i>Multiply by</i>
inches	centimeters	2.540	ounce-inches	Newton-meters	.007062
feet	meters	.305	centimeters	inches	.394
yards	meters	.914	meters	feet	3.280
miles	kilometers	1.609	meters	yards	1.094
square inches	square centimeters	6.451	kilometers	miles	.621
square feet	square meters	.093	square centimeters	square inches	.155
square yards	square meters	.836	square meters	square feet	10.764
square miles	square kilometers	2.590	square meters	square yards	1.196
acres	square hectometers	.405	square kilometers	square miles	.386
cubic feet	cubic meters	.028	square hectometers	acres	2.471
cubic yards	cubic meters	.765	cubic meters	cubic feet	35.315
fluid ounces	milliliters	29,573	cubic meters	cubic yards	1.308
pints	liters	.473	milliliters	fluid ounces	.034
quarts	liters	.946	liters	pints	2.113
gallons	liters	3.785	liters	quarts	1.057
ounces	grams	28.349	liters	gallons	.264
pounds	kilograms	.454	grams	ounces	.035
short tons	metric tons	.907	kilograms	pounds	2.205
pound-feet	Newton-meters	1.356	metric tons	short tons	1.102
pound-inches	Newton-meters	.11296			

Temperature (Exact)

°F	Fahrenheit temperature	5/9 (after subtracting 32)	Celsius temperature	°C
----	------------------------	----------------------------	---------------------	----

